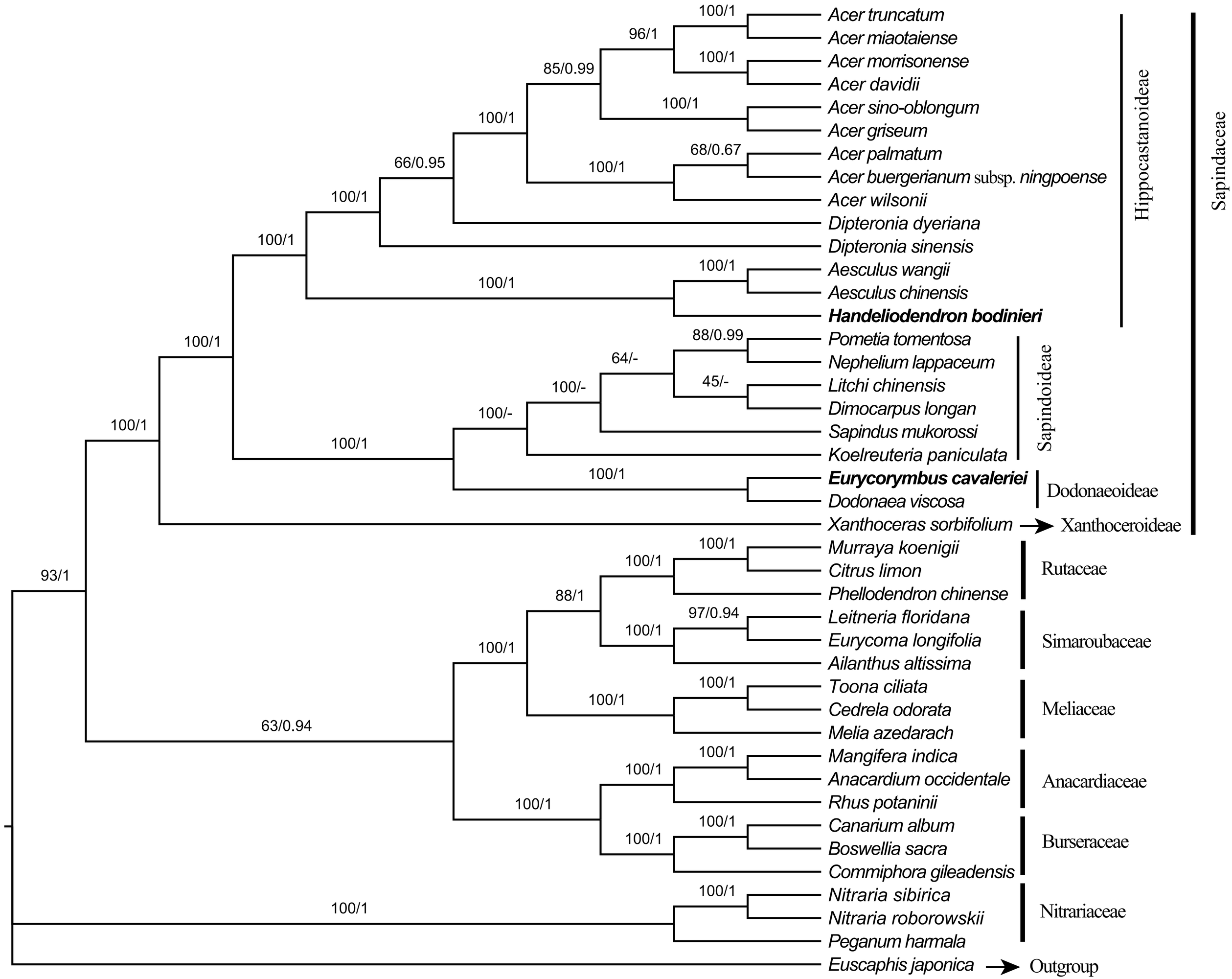
Acer truncatum
Acer miaotaiense
Acer morrisonense
Acer davidii
Acer sino-oblongum
Acer griseum
Acer palmatum
Acer buergerianum subsp. ningpoense
Acer wilsonii
Dipteronia dyeriana
Dipteronia sinensis
Aesculus wangii
Aesculus chinensis
Handeliodendron bodinieri
Pometia tomentosa
Nephelium lappaceum
Litchi chinensis
Dimocarpus longan
Sapindus mukorossi
Koelreuteria paniculata
Eurycorymbus cavaleriei
Dodonaea viscosa
Xanthoceras sorbifolium
Murraya koenigii
Citrus limon
Phellodendron chinense
Leitneria floridana
Eurycoma longifolia
Ailanthus altissima
Toona ciliata
Cedrela odorata
Melia azedarach
Mangifera indica
Anacardium occidentale
Rhus potaninii
Canarium album
Boswellia sacra
Commiphora gileadensis
Nitraria sibirica
Nitraria roborowskii
Peganum harmala
Euscaphis japonica
Hippocastanoideae
Sapindaceae
Sapindoideae
Dodonaeoideae
Xanthoceroideae
Rutaceae
Simaroubaceae
Meliaceae
Anacardiaceae
Burseraceae
Nitrariaceae
Outgroup
100/1
96/1
85/0.99
66/0.95
68/0.67
88/0.99
64/-
45/-
100/-
93/1
88/1
97/0.94
63/0.94