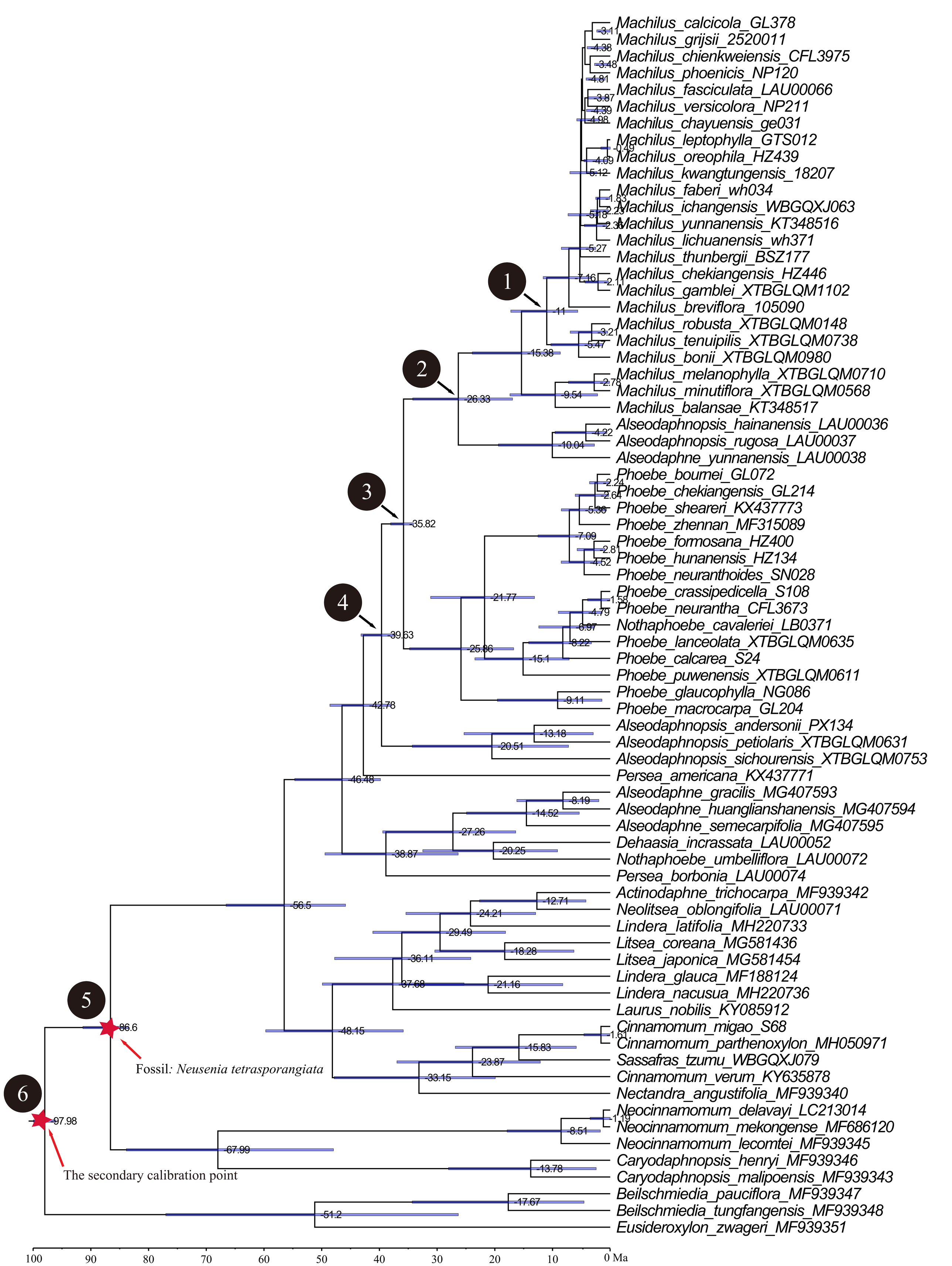
Machilus_calcicola_GL378
Machilus_grijsii_2520011
Machilus_chienkweiensis_CFL3975
Machilus_phoenicis_NP120
Machilus_fasciculata_LAU00066
Machilus_versicolora_NP211
Machilus_chayuensis_ge031
Machilus_leptophylla_GTS012
Machilus_oreophila_HZ439
Machilus_kwangtungensis_18207
Machilus_faberi_wh034
Machilus_ichangensis_WBGQXJ063
Machilus_yunnanensis_KT348516
Machilus_lichuanensis_wh371
Machilus_thunbergii_BSZ177
Machilus_chekiangensis_HZ446
Machilus_gamblei_XTBGLQM1102
Machilus_breviflora_105090
Machilus_robusta_XTBGLQM0148
Machilus_tenuipilis_XTBGLQM0738
Machilus_bonii_XTBGLQM0980
Machilus_melanophylla_XTBGLQM0710
Machilus_minutiflora_XTBGLQM0568
Machilus_balansae_KT348517
Alseodaphnopsis_hainanensis_LAU00036
Alseodaphnopsis_rugosa_LAU00037
Alseodaphne_yunnanensis_LAU00038
Phoebe_bournei_GL072
Phoebe_chekiangensis_GL214
Phoebe_sheareri_KX437773
Phoebe_zhennan_MF315089
Phoebe_formosana_HZ400
Phoebe_hunanensis_HZ134
Phoebe_neuranthoides_SN028
Phoebe_crassipedicella_S108
Phoebe_neurantha_CFL3673
Nothaphoebe_cavaleriei_LB0371
Phoebe_lanceolata_XTBGLQM0635
Phoebe_calcarea_S24
Phoebe_puwenensis_XTBGLQM0611
Phoebe_glaucophylla_NG086
Phoebe_macrocarpa_GL204
Alseodaphnopsis_andersonii_PX134
Alseodaphnopsis_petiolaris_XTBGLQM0631
Alseodaphnopsis_sichourensis_XTBGLQM0753
Persea_americana_KX437771
Alseodaphne_gracilis_MG407593
Alseodaphne_huanglianshanensis_MG407594
Alseodaphne_semecarpifolia_MG407595
Dehaasia_incrassata_LAU00052
Nothaphoebe_umbelliflora_LAU00072
Persea_borbonia_LAU00074
Actinodaphne_trichocarpa_MF939342
Neolitsea_oblongifolia_LAU00071
Lindera_latifolia_MH220733
Litsea_coreana_MG581436
Litsea_japonica_MG581454
Lindera_glauca_MF188124
Lindera_nacusua_MH220736
Laurus_nobilis_KY085912
Cinnamomum_migao_S68
Cinnamomum_parthenoxylon_MH050971
Sassafras_tzumu_WBGQXJ079
Cinnamomum_verum_KY635878
Nectandra_angustifolia_MF939340
Neocinnamomum_delavayi_LC213014
Neocinnamomum_mekongense_MF686120
Neocinnamomum_lecomtei_MF939345
Caryodaphnopsis_henryi_MF939346
Caryodaphnopsis_malipoensis_MF939343
Beilschmiedia_pauciflora_MF939347
Beilschmiedia_tungfangensis_MF939348
Eusideroxylon_zwageri_MF939351
1
2
3
4
5
6
Fossil: Neusenia tetrasporangiata
The secondary calibration point
100
90
80
70
60
50
40
30
20
10
0 Ma