Figure S6

A

CL_{II}-Fc : Native SEC-MS

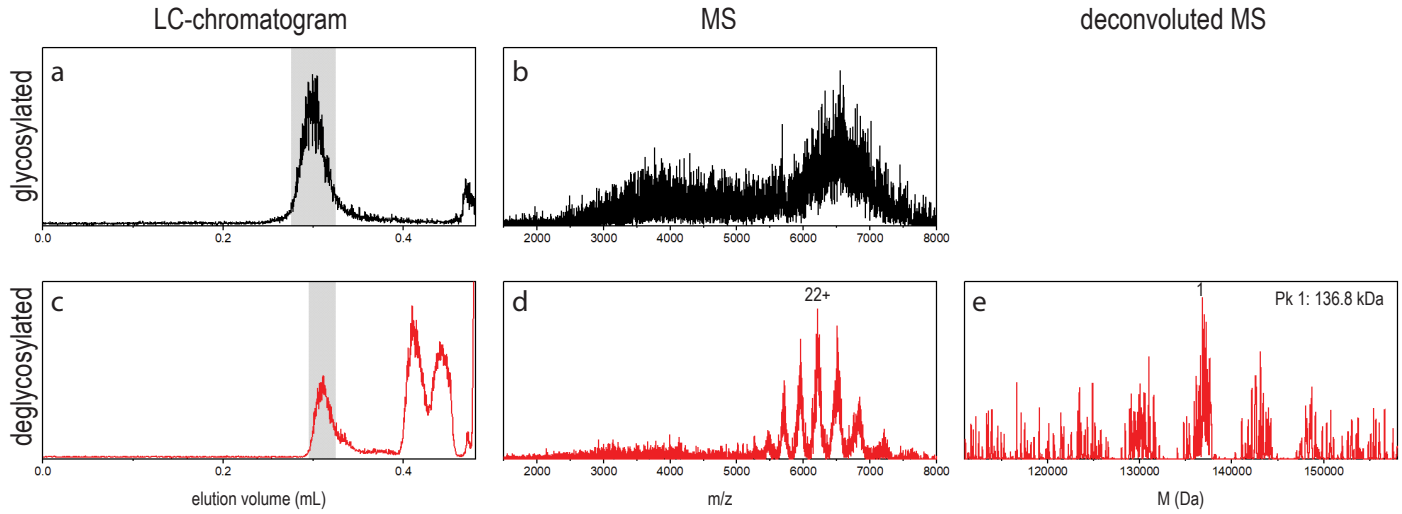

B

CL_{IV}-Fc : Native SEC-MS

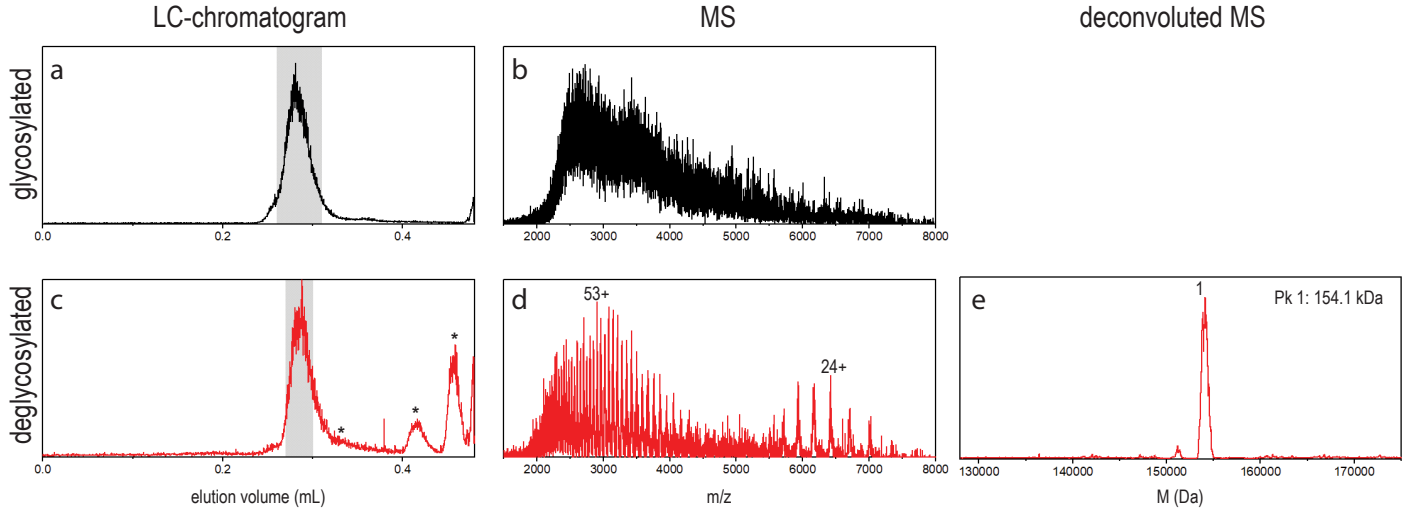

C

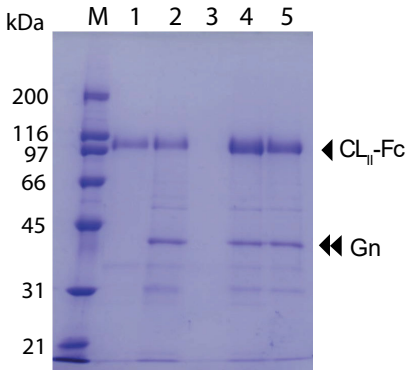

D

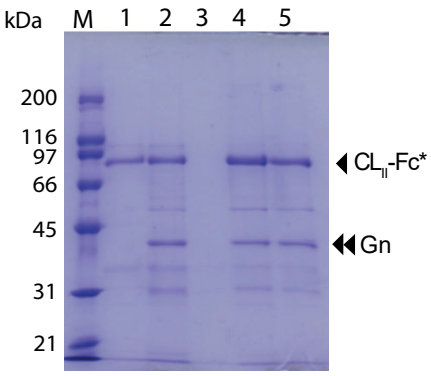

E

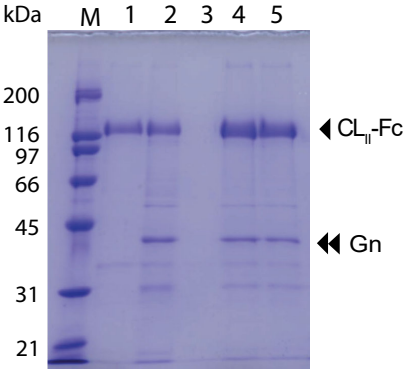

F

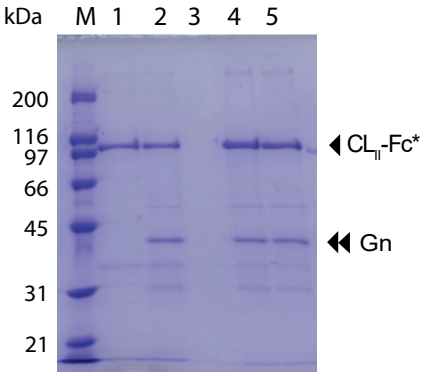
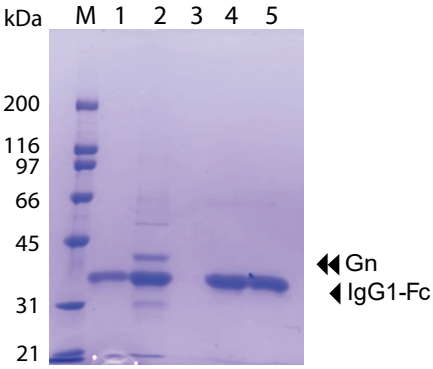
G