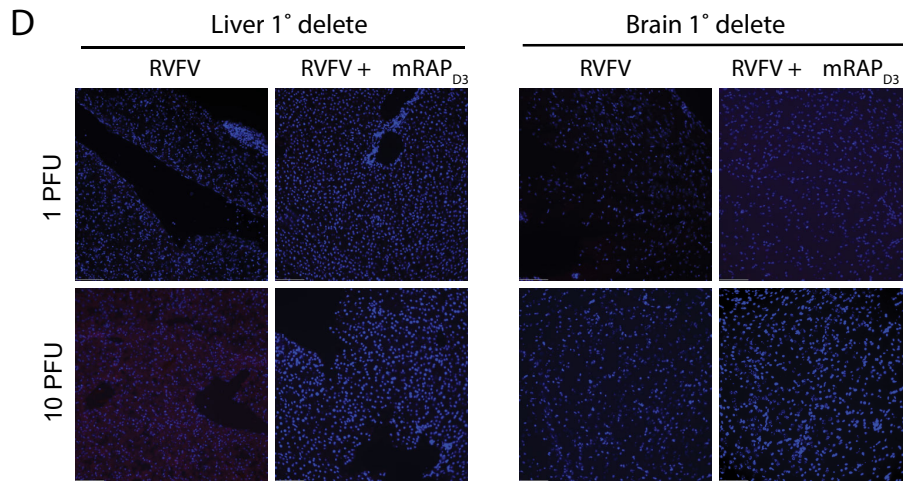
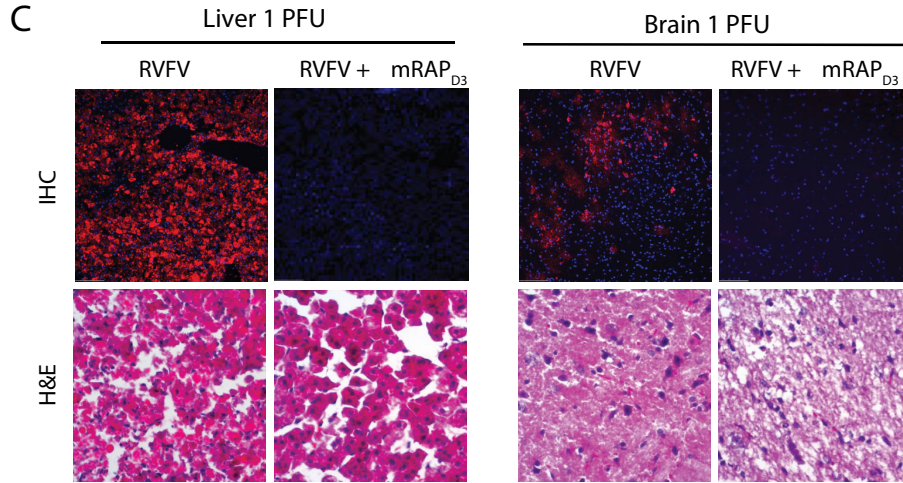
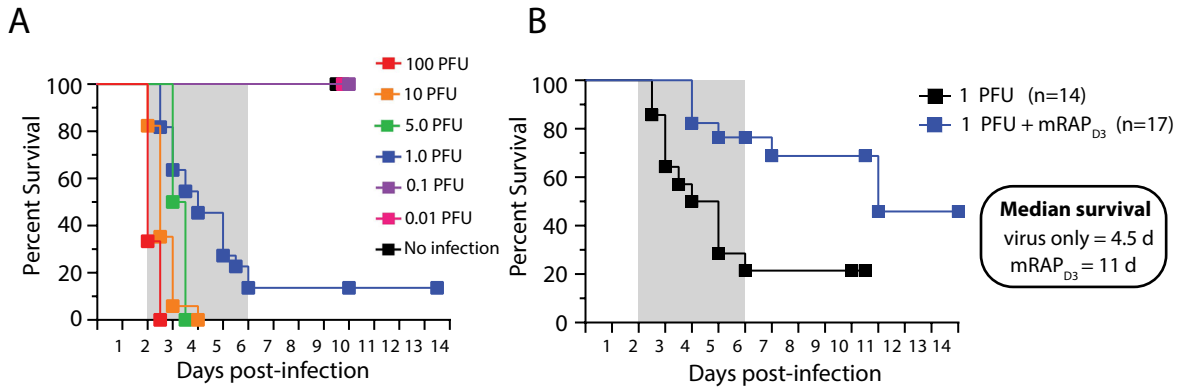

Figure S9



E Anti-RVFV serum titers at 14 dpi in surviving mRAP_{D3} treated mice

10 PFU	1 PFU
1:800	1:50
1:800	1:50
1:100	1:6400
1:800	1:400
1:100	1:100
1:50	1:200
1:50	-

Positive cutoff is determined as 2 STDEV above the average of the negative control wells