Supplemental Figure 2. Ambulatory Glucose Profiles in Pilot Study Participants with Diagnosed Type 2 Diabetes

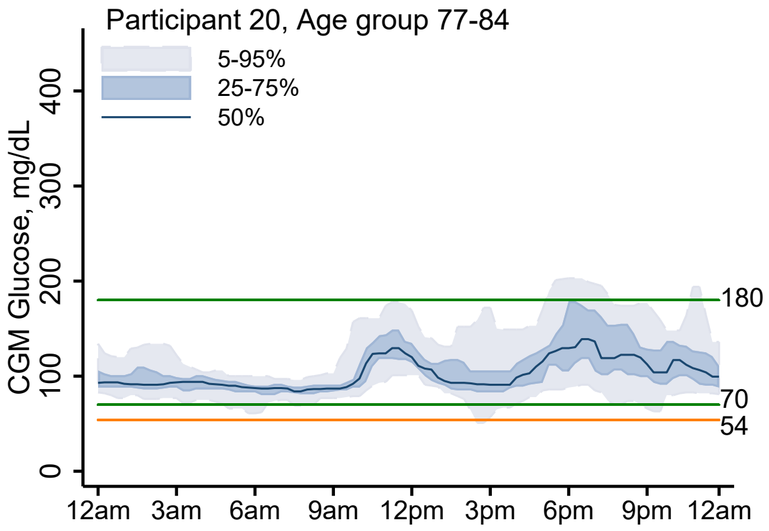
Participant 20, Age group 77-84
5-95%
25-75%
50%
CGM Glucose, mg/dL
0
100
200
300
400
180
70
54
12am
3am
6am
9am
12pm
3pm
6pm
9pm
12am

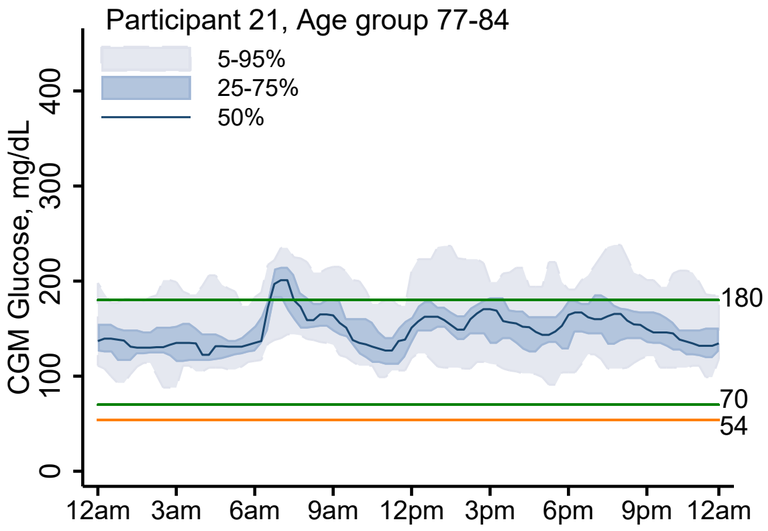
Participant 21, Age group 77-84
5-95%
25-75%
50%
CGM Glucose, mg/dL
0
100
200
300
400
180
70
54
12am
3am
6am
9am
12pm
3pm
6pm
9pm
12am

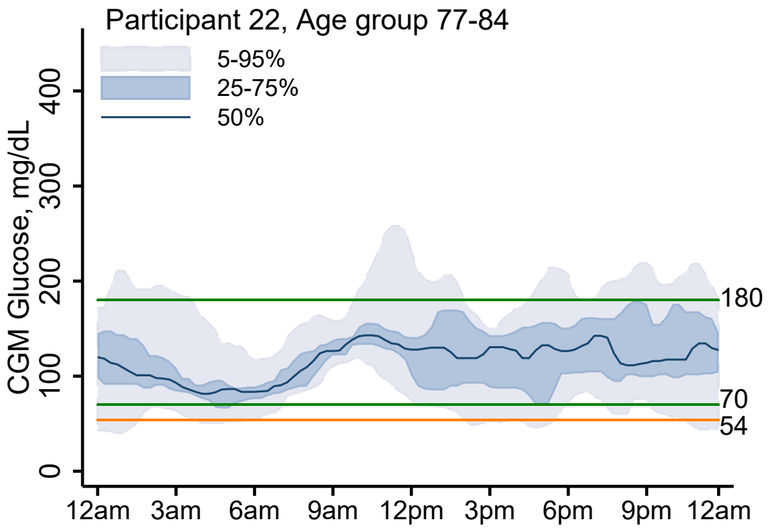
Participant 22, Age group 77-84
5-95%
25-75%
50%
CGM Glucose, mg/dL
0
100
200
300
400
180
70
54
12am
3am
6am
9am
12pm
3pm
6pm
9pm
12am

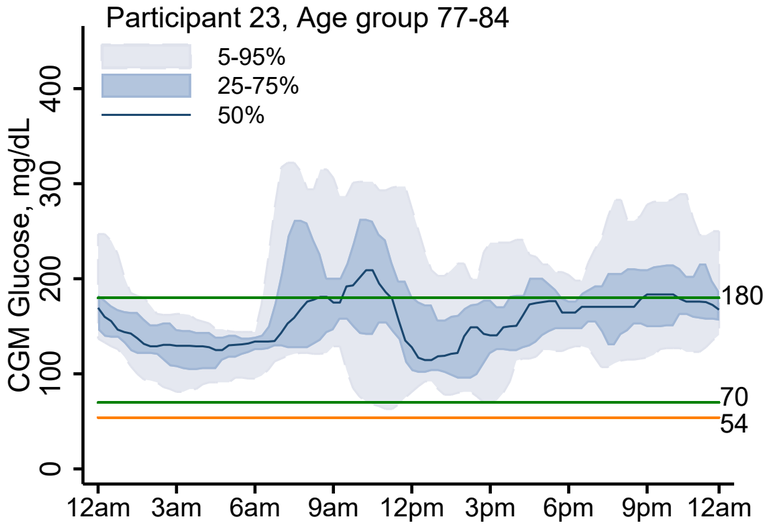
Participant 23, Age group 77-84
5-95%
25-75%
50%
CGM Glucose, mg/dL
0
100
200
300
400
180
70
54
12am
3am
6am
9am
12pm
3pm
6pm
9pm
12am

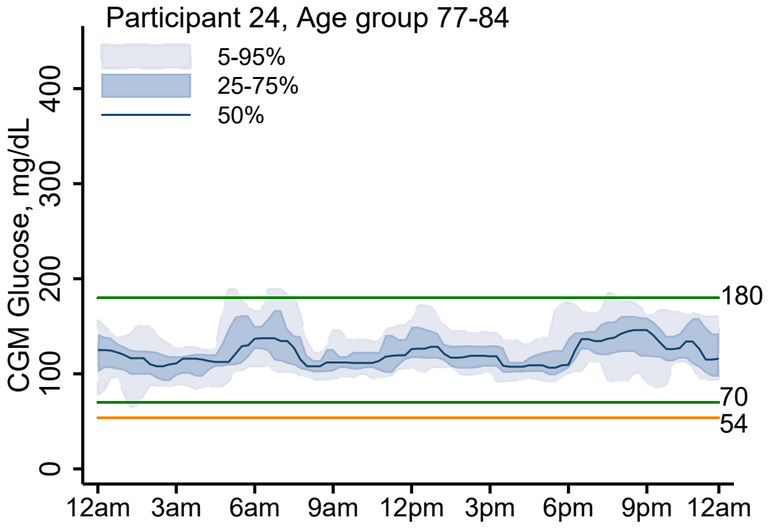
Participant 24, Age group 77-84
5-95%
25-75%
50%
CGM Glucose, mg/dL
0
100
200
300
400
180
70
54
12am
3am
6am
9am
12pm
3pm
6pm
9pm
12am

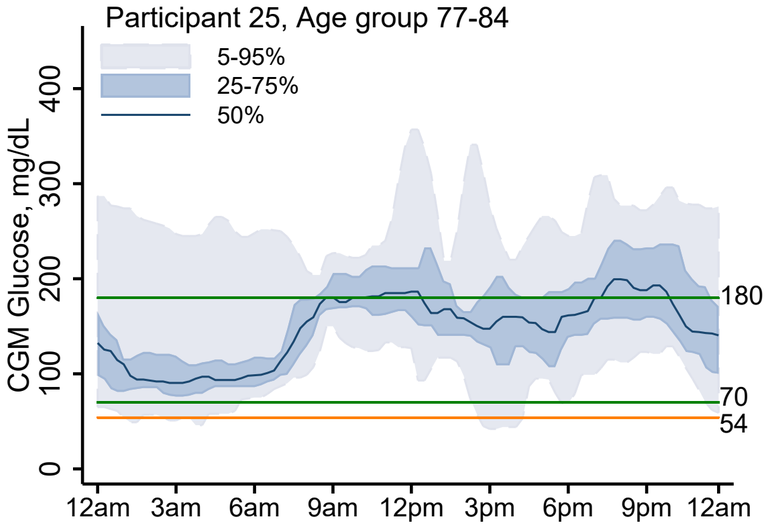
Participant 25, Age group 77-84
5-95%
25-75%
50%
CGM Glucose, mg/dL
0
100
200
300
400
180
70
54
12am
3am
6am
9am
12pm
3pm
6pm
9pm
12am

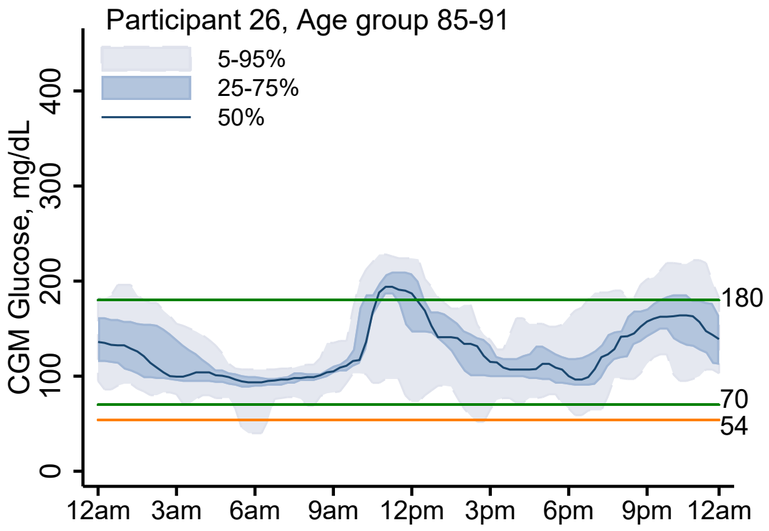
Participant 26, Age group 85-91
5-95%
25-75%
50%
CGM Glucose, mg/dL
0
100
200
300
400
180
70
54
12am
3am
6am
9am
12pm
3pm
6pm
9pm
12am

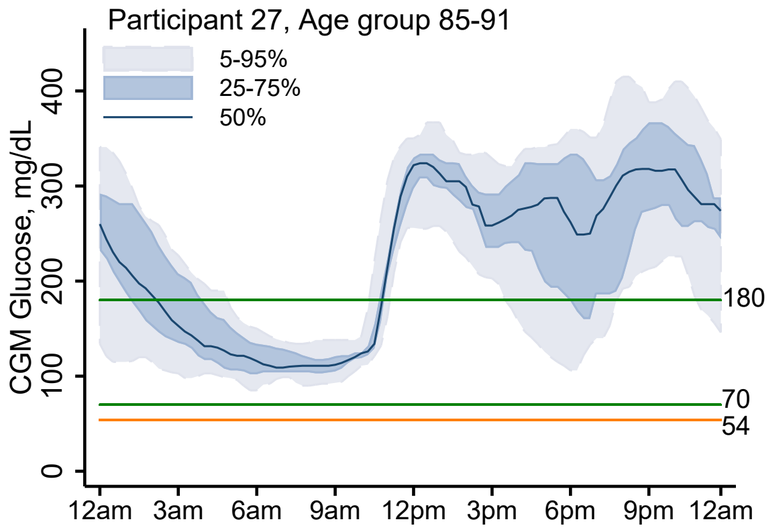
Participant 27, Age group 85-91
5-95%
25-75%
50%
CGM Glucose, mg/dL
0
100
200
300
400
180
70
54
12am
3am
6am
9am
12pm
3pm
6pm
9pm
12am