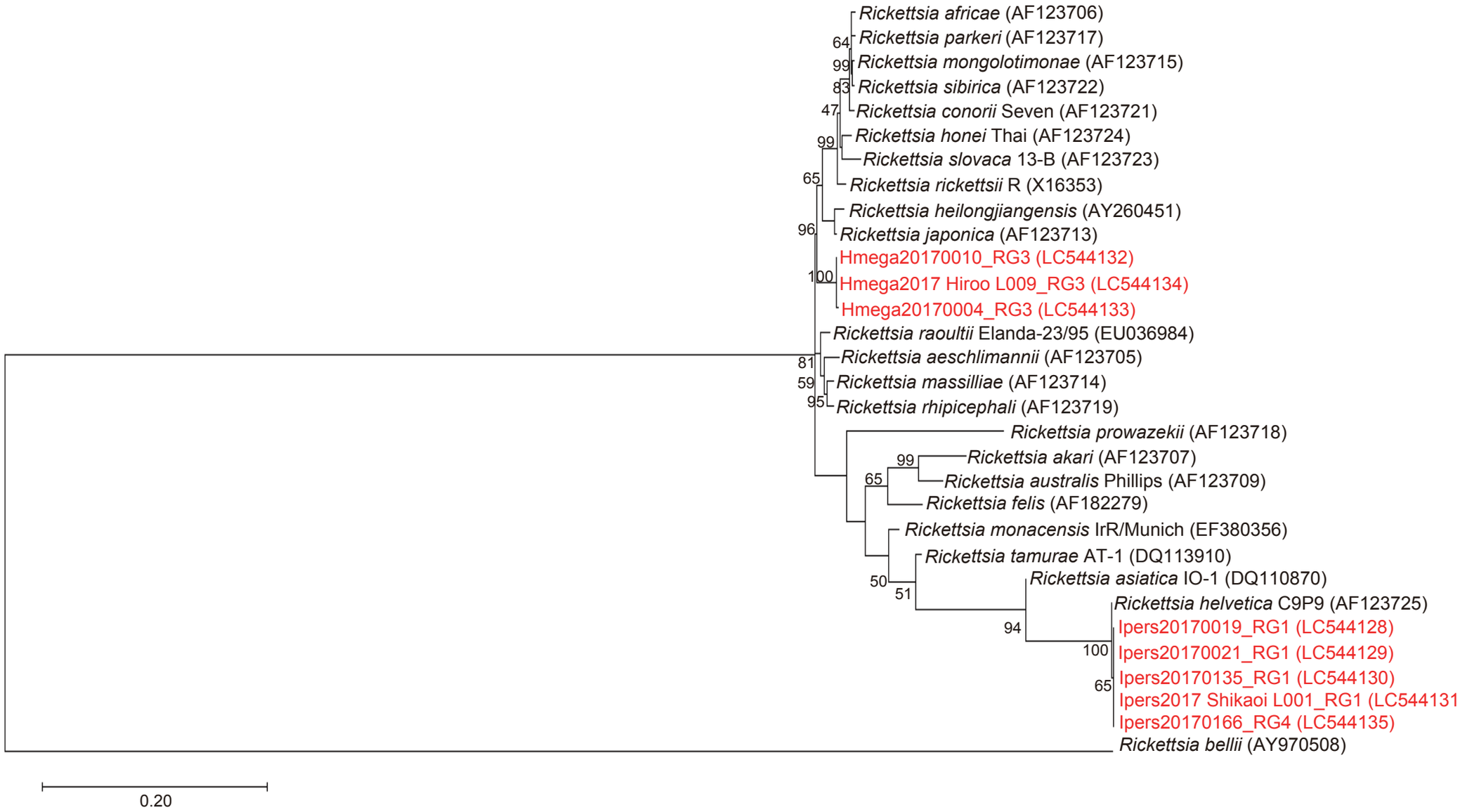
Rickettsia africae (AF123706)
Rickettsia parkeri (AF123717)
Rickettsia mongolotimonae (AF123715)
Rickettsia sibirica (AF123722)
Rickettsia conorii Seven (AF123721)
Rickettsia honei Thai (AF123724)
Rickettsia slovaca 13-B (AF123723)
Rickettsia rickettsii R (X16353)
Rickettsia heilongjiangensis (AY260451)
Rickettsia japonica (AF123713)
Hmega20170010_RG3 (LC544132)
Hmega2017 Hiroo L009_RG3 (LC544134)
Hmega20170004_RG3 (LC544133)
Rickettsia raoultii Elanda-23/95 (EU036984)
Rickettsia aeschlimannii (AF123705)
Rickettsia massilliae (AF123714)
Rickettsia rhipicephali (AF123719)
Rickettsia prowazekii (AF123718)
Rickettsia akari (AF123707)
Rickettsia australis Phillips (AF123709)
Rickettsia felis (AF182279)
Rickettsia monacensis IrR/Munich (EF380356)
Rickettsia tamurae AT-1 (DQ113910)
Rickettsia asiatica IO-1 (DQ110870)
Rickettsia helvetica C9P9 (AF123725)
Ipers20170019_RG1 (LC544128)
Ipers20170021_RG1 (LC544129)
Ipers20170135_RG1 (LC544130)
Ipers2017 Shikaoi L001_RG1 (LC544131)
Ipers20170166_RG4 (LC544135)
Rickettsia bellii (AY970508)
64
99
83
47
99
65
96
100
81
59
95
99
65
50
51
94
100
65
0.20