A

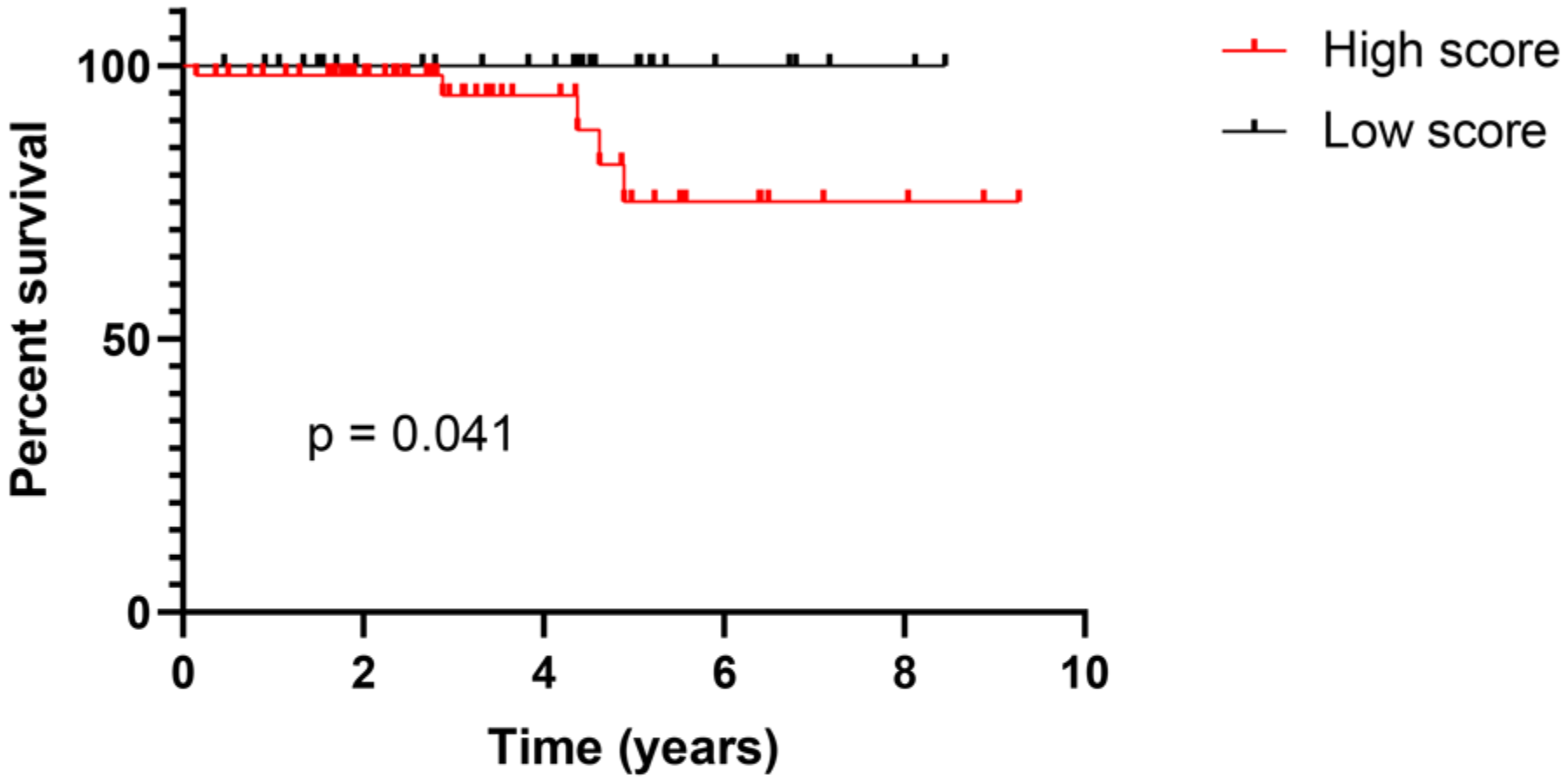
High score
Low score
Percent survival
100
50
0
p = 0.041
0
2
4
6
8
10
Time (years)