Figure S6

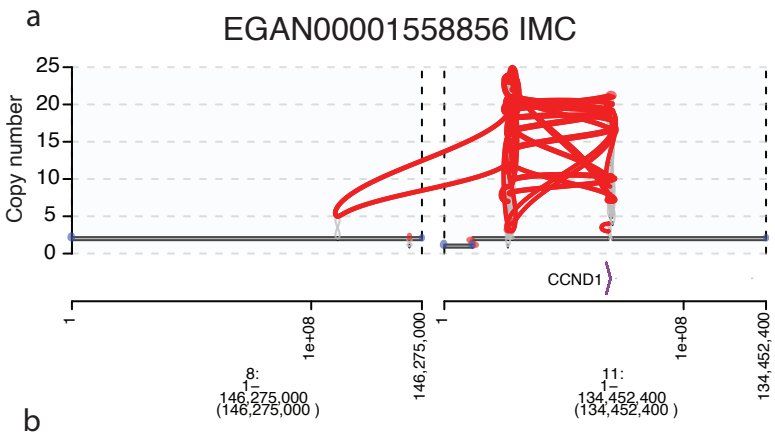
a
EGAN00001558856 IMC
Copy number
CCND1
8:
1–
146,275,000
(146,275,000)
11:
1–
134,452,400
(134,452,400)

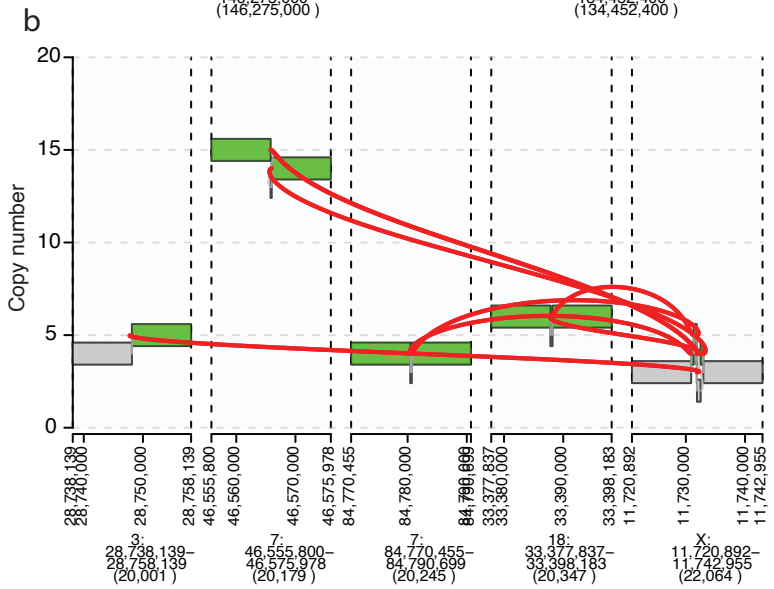
b
Copy number
3:
28,738,139–
28,758,139
(20,001)
7:
46,555,800–
46,575,978
(20,179)
7:
84,770,455–
84,790,699
(20,245)
18:
33,377,837–
33,398,183
(20,347)
X:
11,720,892–
11,742,955
(22,064)

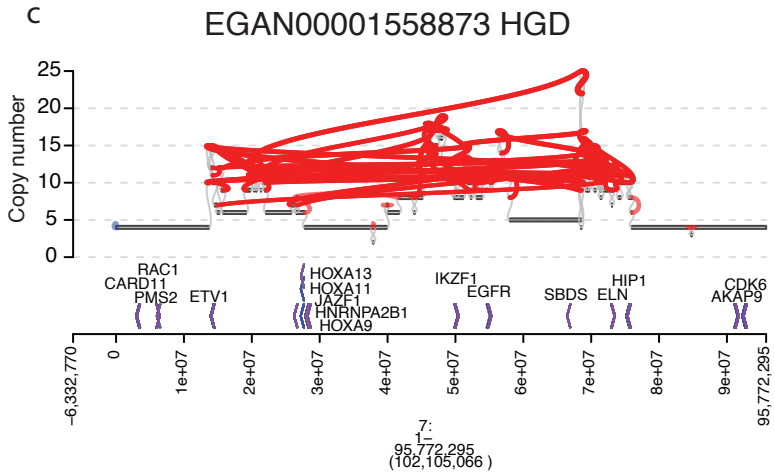
c
EGAN00001558873 HGD
Copy number
RAC1
CARD11
PMS2
ETV1
HOXA13
HOXA11
JAZF1
HNRNPA2B1
HOXA9
IKZF1
EGFR
SBDS
HIP1
ELN
CDK6
AKAP9
7:
1–
95,772,295
(102,105,066)

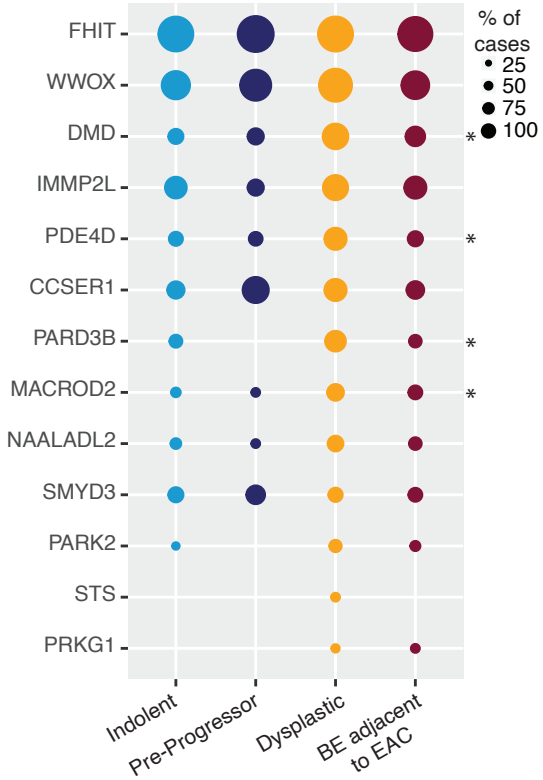
d
FHIT
WWOX
DMD
IMMP2L
PDE4D
CCSER1
PARD3B
MACROD2
NAALADL2
SMYD3
PARK2
STS
PRKG1
Indolent
Pre-Progressor
Dysplastic
BE adjacent to EAC
% of cases
25
50
75
100

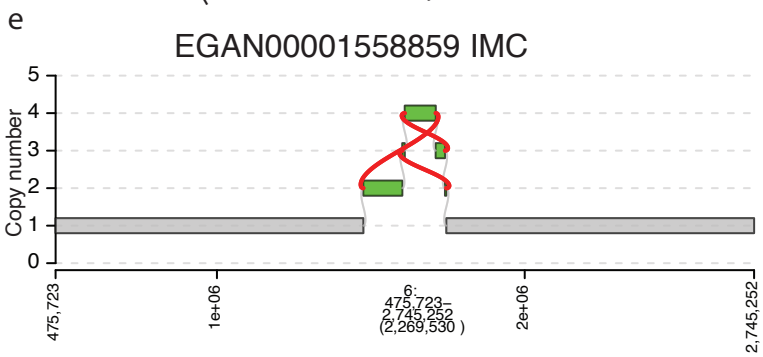
e
EGAN00001558859 IMC
Copy number
6:
475,723–
2,745,252
(2,269,530)

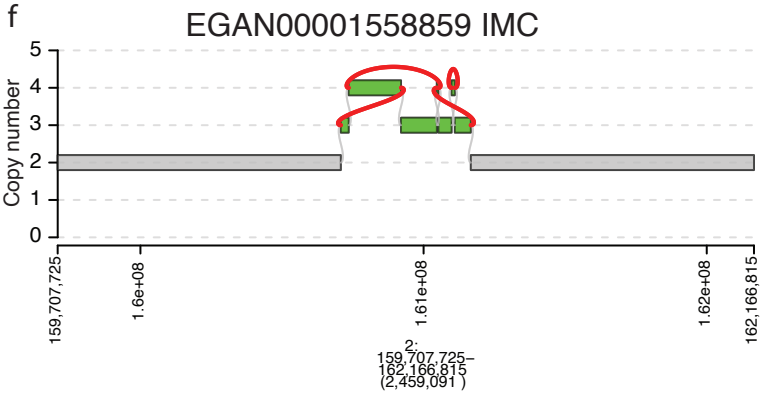
f
EGAN00001558859 IMC
Copy number
2:
159,707,725–
162,166,815
(2,459,091)