

Supplementary Information

Interface enriched highly interlaced layered MoS₂/NiS₂ nanocomposites for the photocatalytic degradation of Rhodamine B dye

S. Harish^{1*}, P. Bharathi¹, Prachi Prasad¹, R. Ramesh³, S. Ponnusamy¹,

M. Shimomura⁴, J. Archana¹, M. Navaneethan^{1,2*}

¹Functional Materials and Energy Devices Laboratory, Department of Physics and Nanotechnology, SRM Institute of Science and Technology, Kattankulathur-603 203, India

²Nanotechnology Research Center (NRC), Faculty of Engineering and Technology, SRM Institute of Science and Technology, Chennai, 603203, Tamil Nadu, India

³Department of Physics, Periyar University, Salem 636011, India

⁴Graduate School of Science and Technology, Shizuoka University, 3-5-1 Johoku, Naka-Ku, Hamamatsu, Shizuoka 432-8011, Japan

*Corresponding authors

Dr. S. Harish

E-mail: aravindharri@gmail.com

Dr. M. Navaneethan

E-mail: m.navaneethan@gmail.com

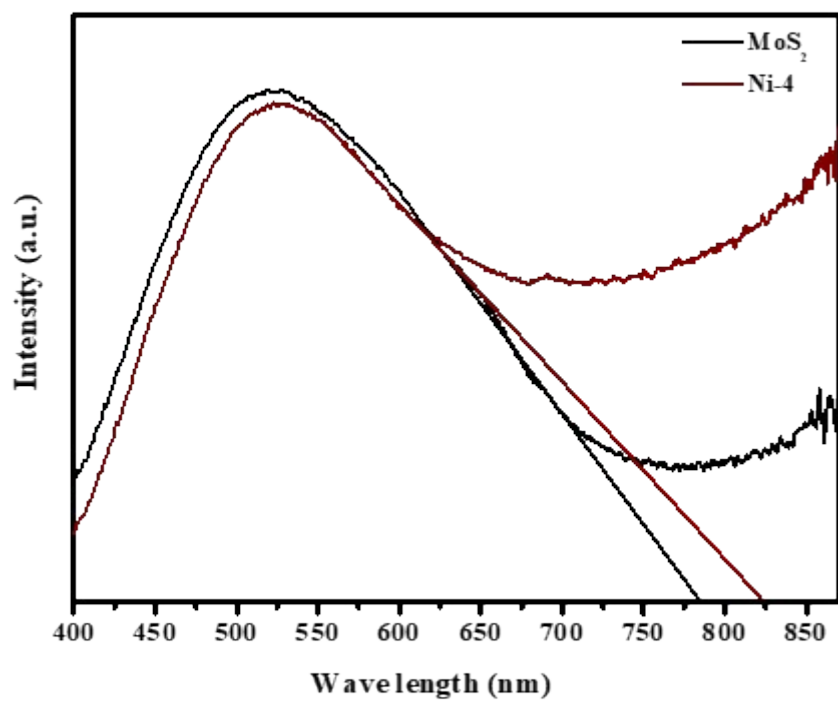

Figure S1 UV-Visible spectra of MoS₂ and Ni-4 samples.

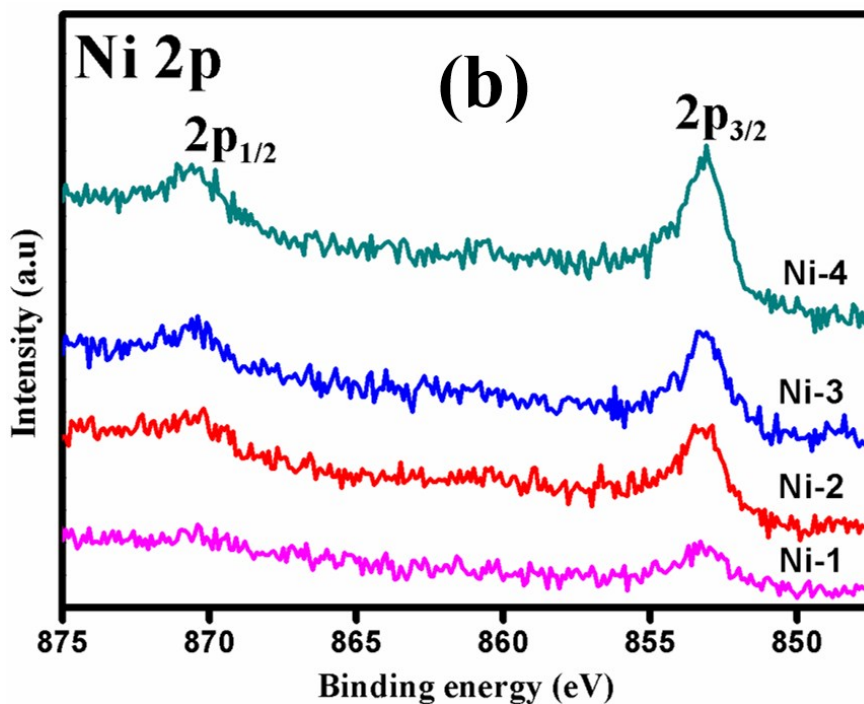
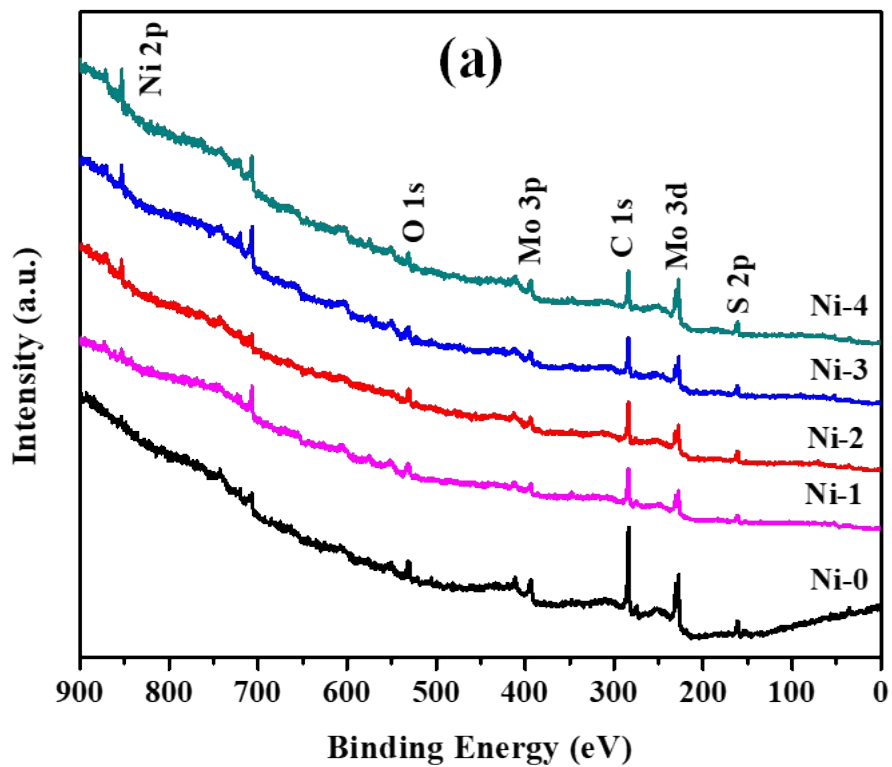

Figure S2 XPS spectra of (a) Survey spectra of MoS₂/NiS₂ nanocomposites with varied NiS₂ contents, (b) Ni 2p states of MoS₂/NiS₂ nanocomposites with varied NiS₂ contents.

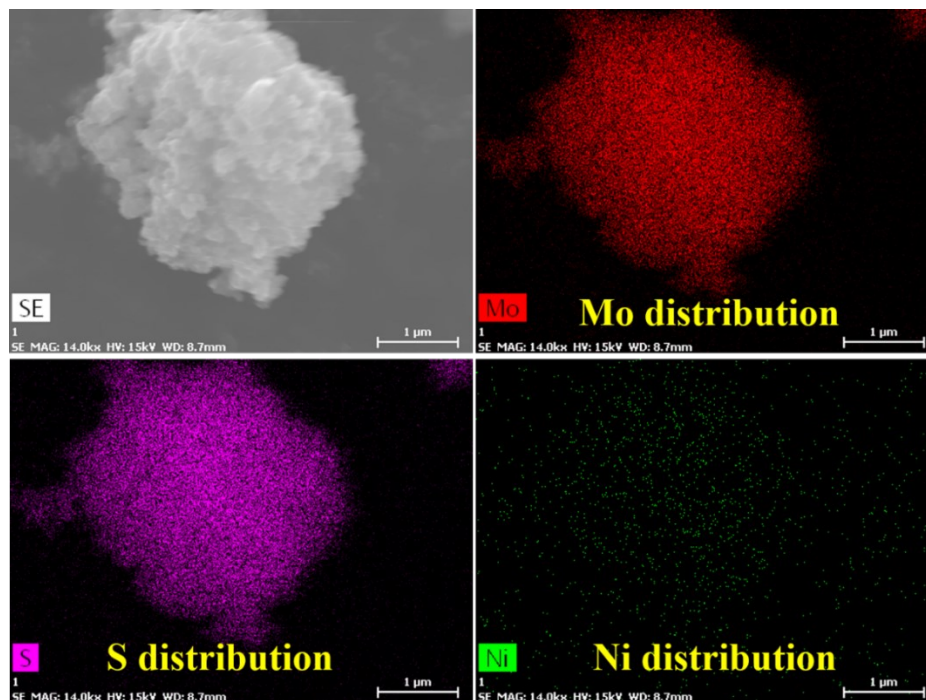

Figure S3 EDS elemental mapping of sample Ni-4

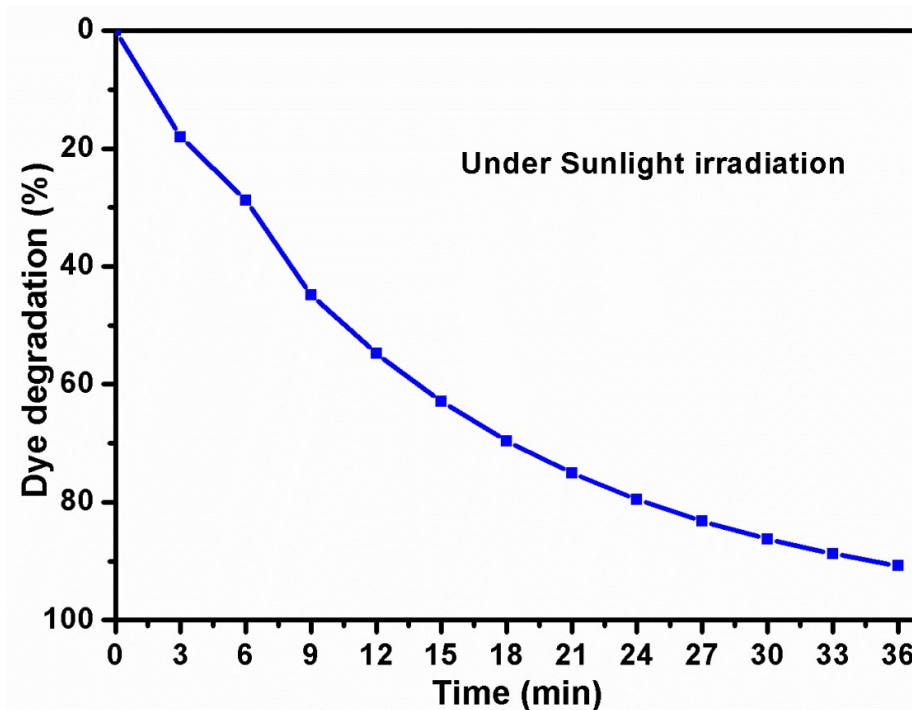

Figure S4 Photocatalytic performance of sample Ni-4

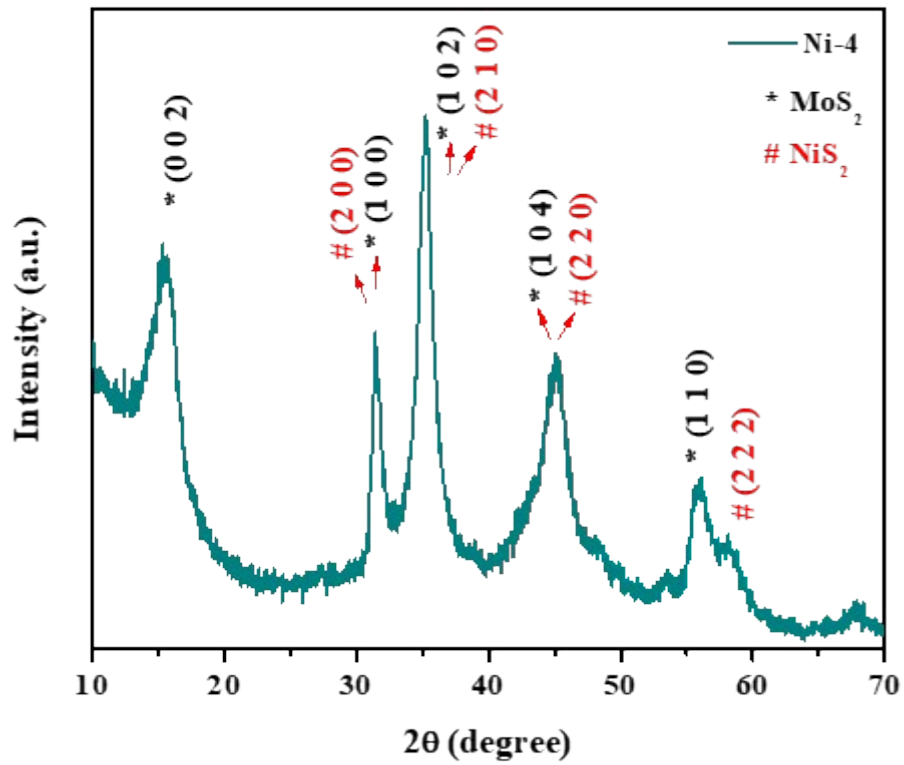

Figure S5 XRD patterns of Ni-4 sample after photocatalytic process