

Supplementary material

Enzyme immobilisation on poly-L-lysine-containing calcium phosphate particles for highly sensitive glucose detection

Suzuka Kojima, Fukue Nagata, Masahiko Inagaki, Shinichi Kugimiya and Katsuya Kato

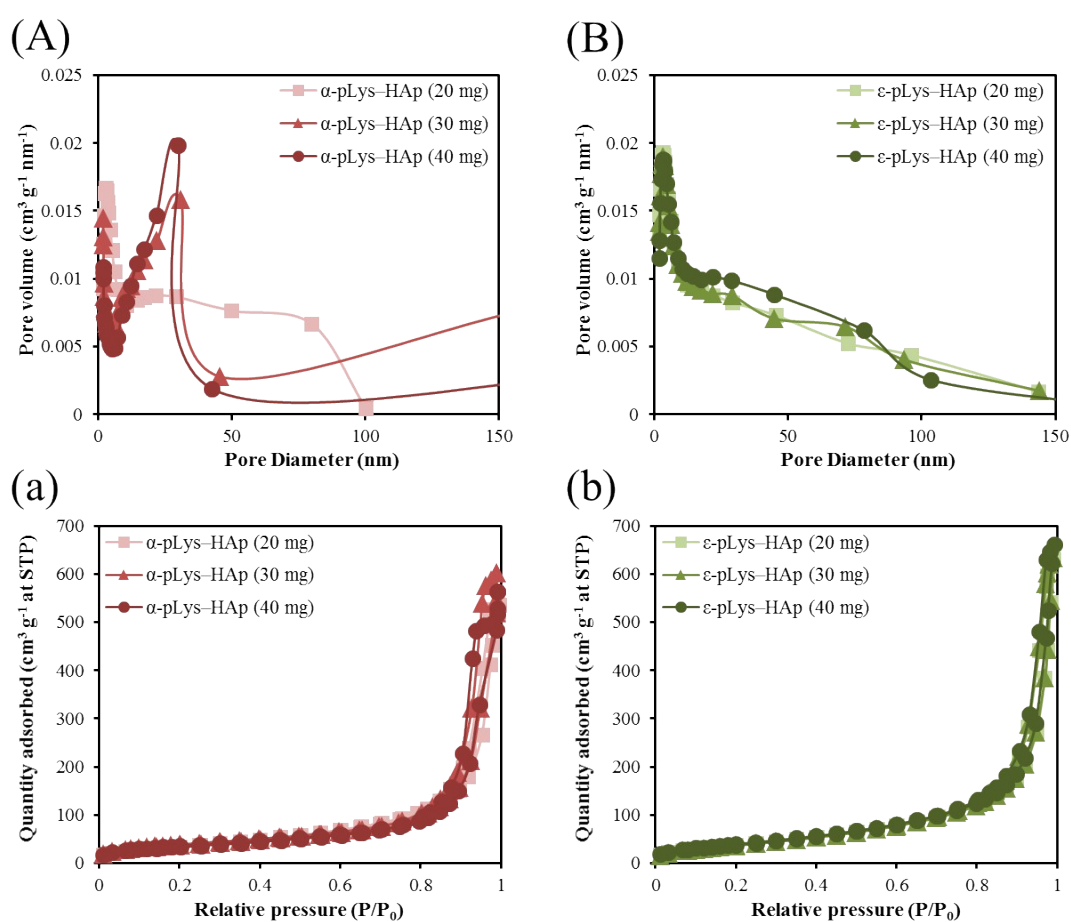

Fig. S1 Pore size distribution curves (A and B) and nitrogen adsorption-desorption isotherms (a and b) of α -pLys-HAp (20, 30 and 40 mg) and ϵ -pLys-HAp (20, 30 and 40 mg).

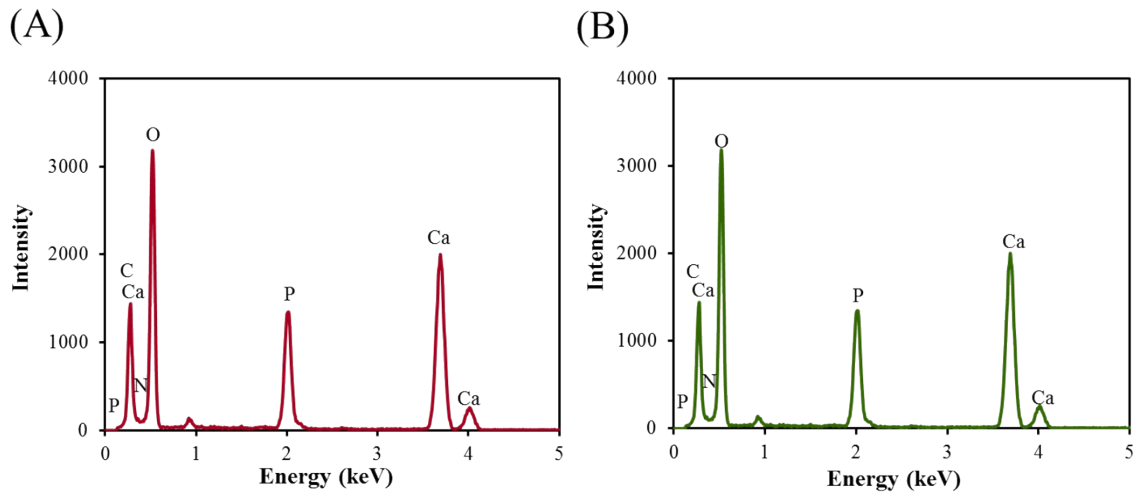

Fig. S2 EDX spectra of (A) α -pLys-HAp (40 mg) and (B) ϵ -pLys-HAp (40 mg) (from Fig. 3).

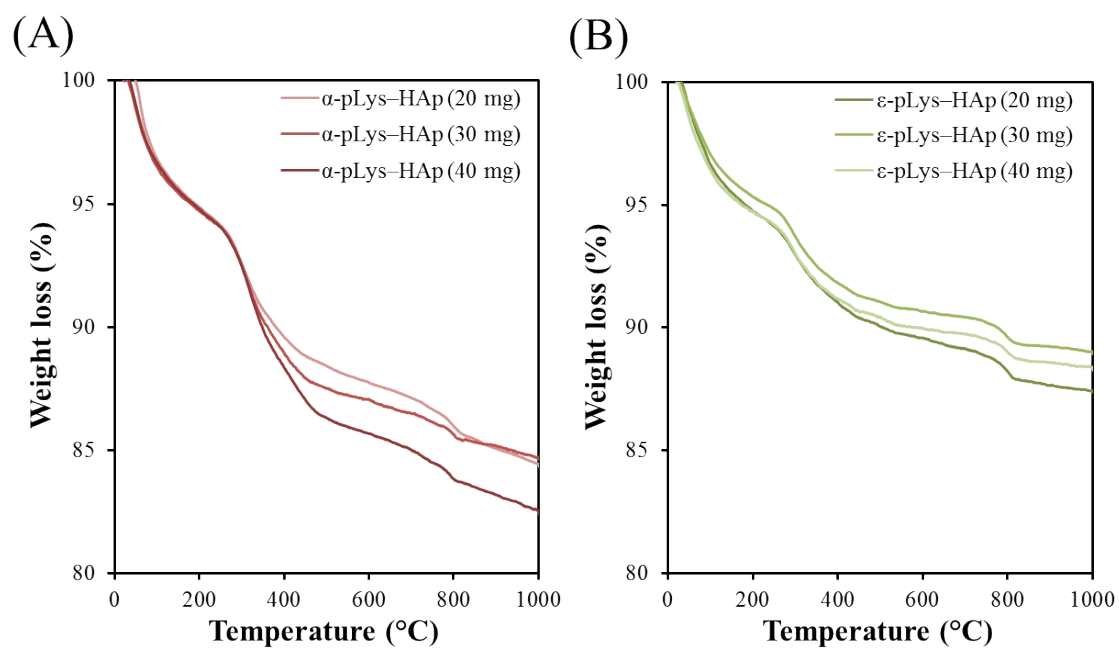

Fig. S3 Thermogravimetry (TG) curves for (A) α -pLys-HAp and (B) ϵ -pLys-HAp.

Table S1 Secondary structures (%) of α -pLys and ϵ -pLys

Sample	α-helix	β-sheet	β-turn	Other
α-pLys	—*	>99 %	—*	—*
α-pLys + PO₄^a	—*	63 %	18%	19 %
ϵ-pLys	—*	89 %	3 %	8 %
ϵ-pLys + PO₄^a	21 %	22 %	28 %	29 %

* Trace percent.

^a Each peptide (α -Lys or ϵ -Lys) (12 mg) was mixed with 20 mL (NH₄)₂HPO₄ solution (27 mM) and further stirred for 2 h at 20 °C. Then, the resulting product was obtained by freeze-drying.

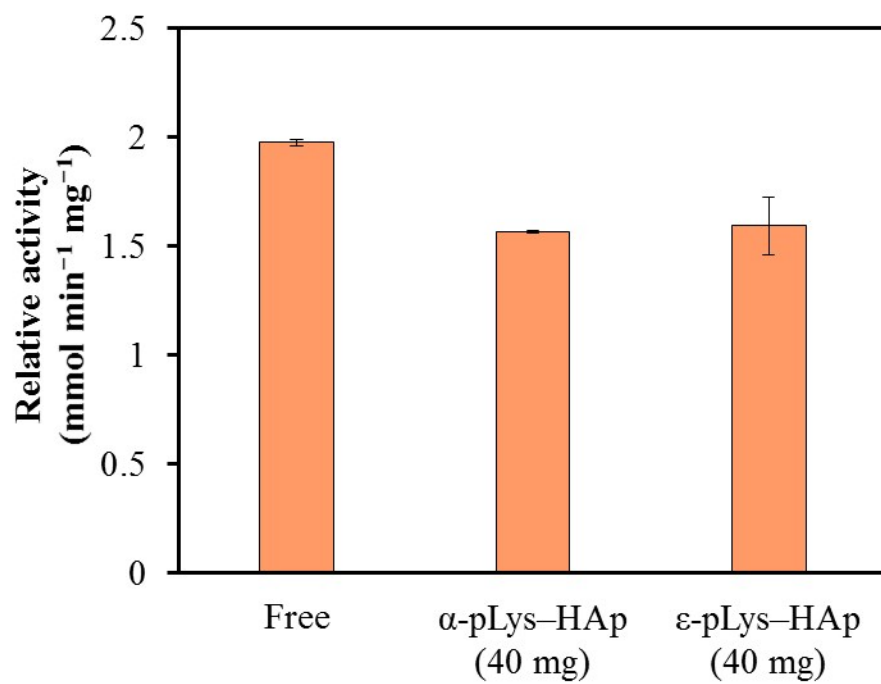

Fig. S4 The relative activities of GOX adsorbed on α -pLys-HAp (40 mg) and ϵ -pLys-HAp (40 mg).