Supplementary Figure 3

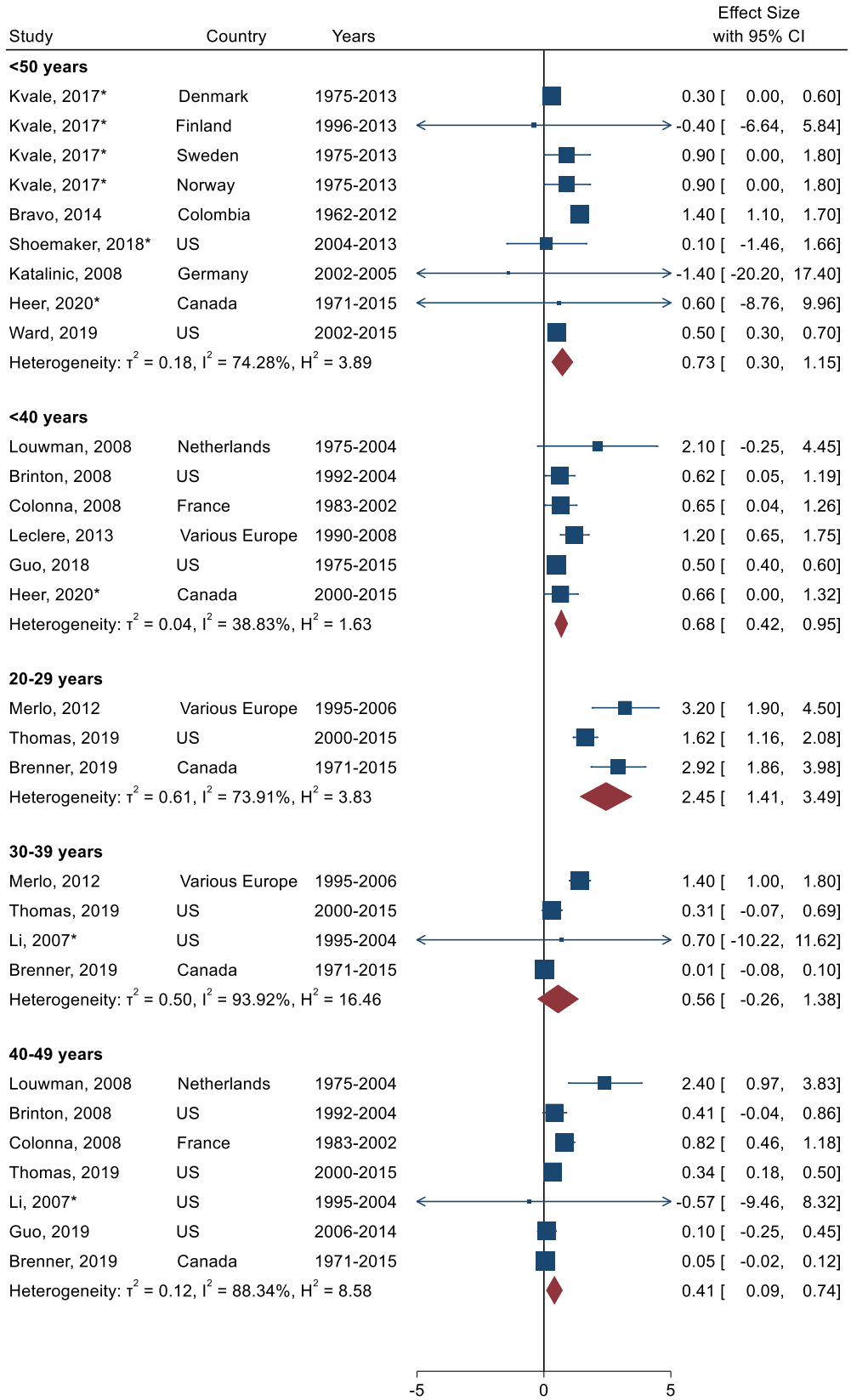

Random-effects REML model