

Integrated multiple analytes and semi-mechanistic population pharmacokinetic model of tusamitamab ravtansine, a DM4 anti-CEACAM5 antibody-drug conjugate

*Journal of Pharmacokinetics and Pharmacodynamics*

Clemence Pouzin, Leonid Gibiansky, Nathalie Fagniez, Michel Tod, Mustapha Chadjaa, Laurent Nguyen

Corresponding author: Clemence Pouzin, 1 Avenue Pierre Brossolette, 91380 Chilly-Mazarin, France. Email: [Clemence.Pouzin@sanofi.fr](mailto:Clemence.Pouzin@sanofi.fr)

Online Resource 3: GOF plots, observed data vs population and individual prediction

a. SAR408701

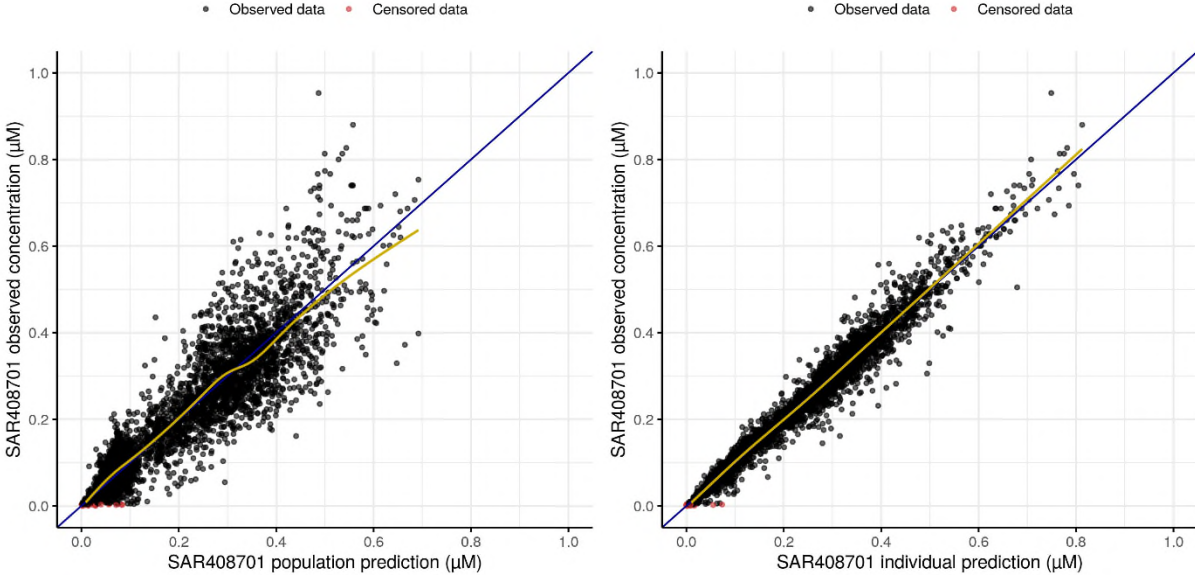

b. DM4

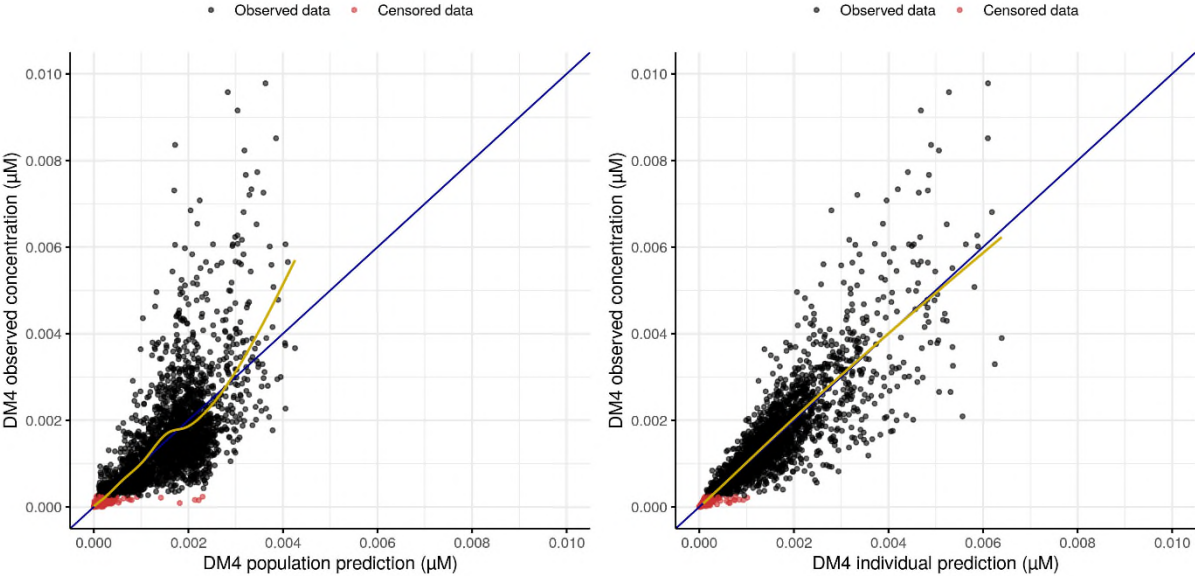

### c. MeDM4

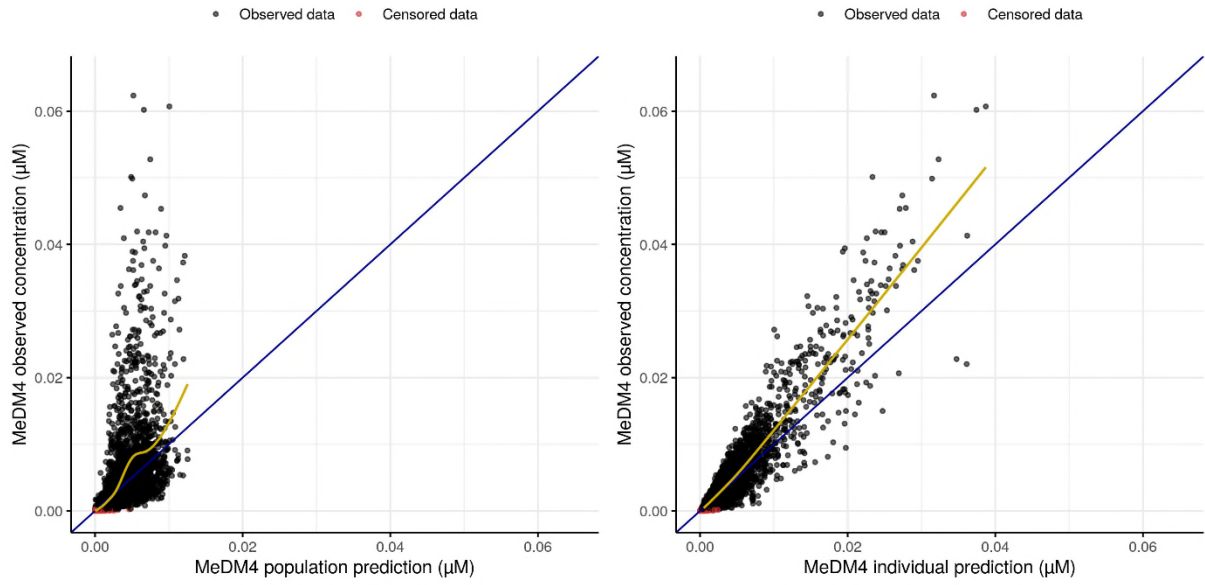

### d. NAB

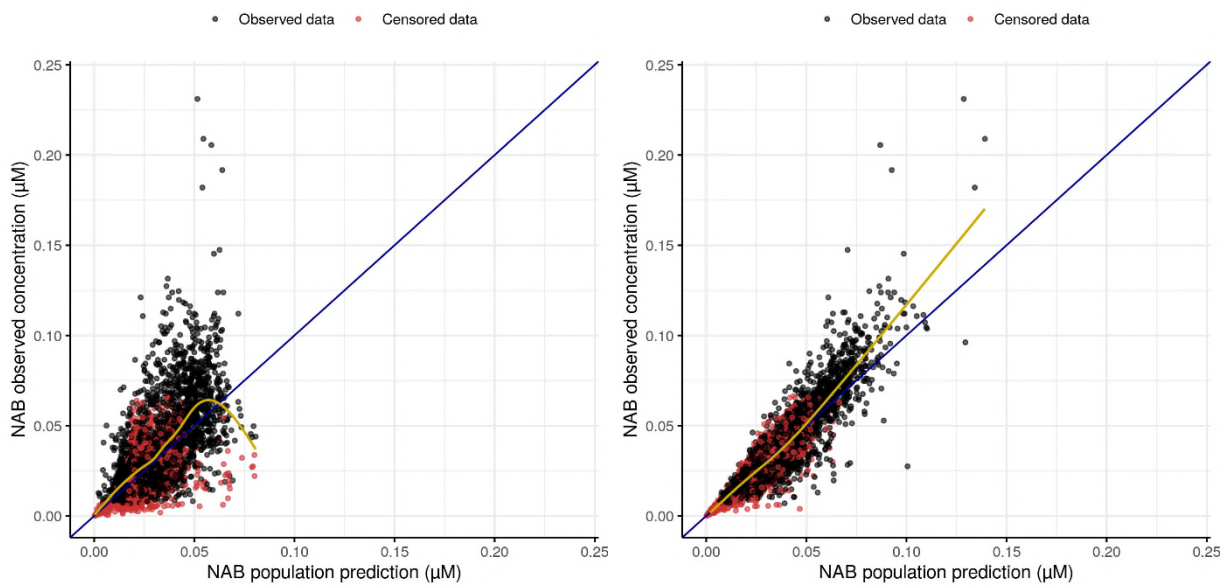

e. Average DAR

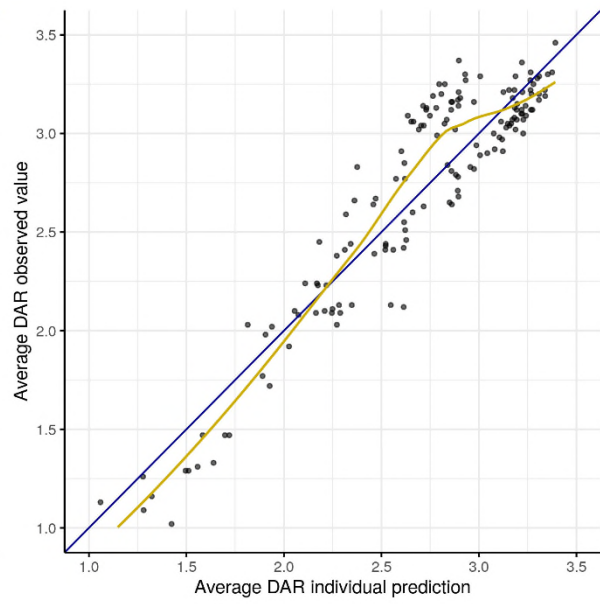
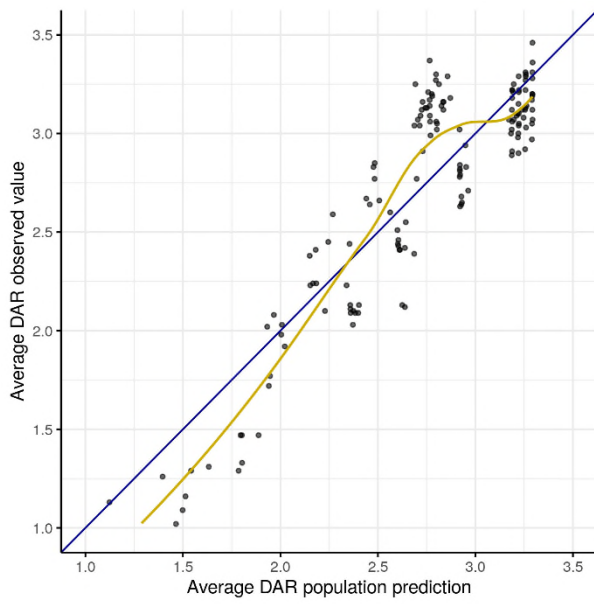

f. Proportions of individual DAR species: NAB (DAR0)

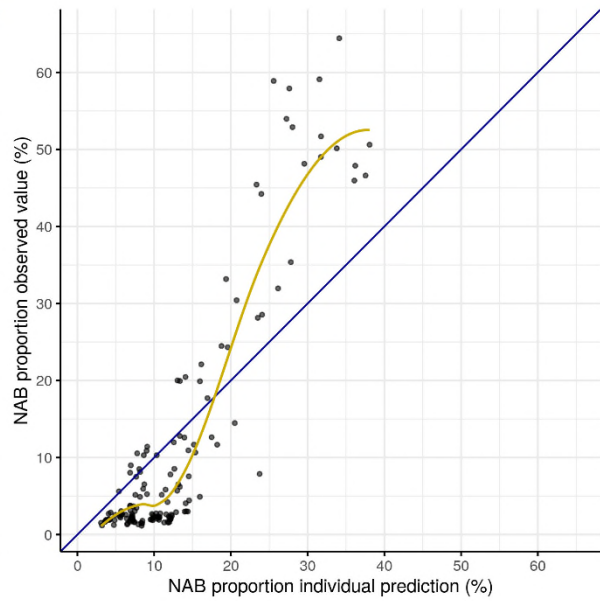
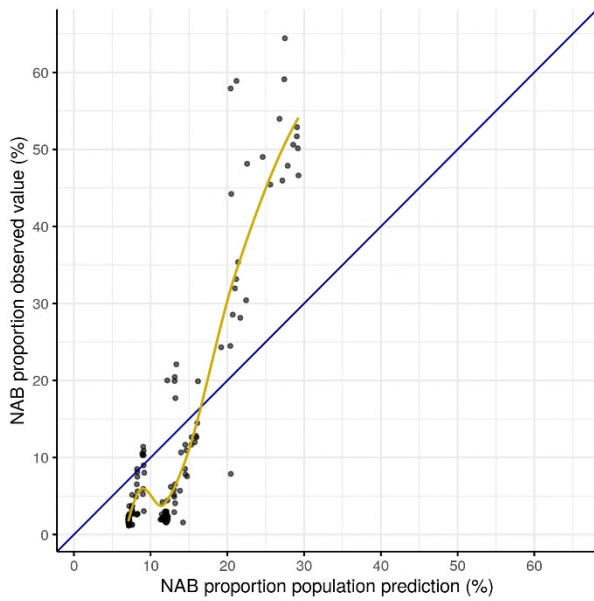

### g. Proportions of individual DAR species: DAR1

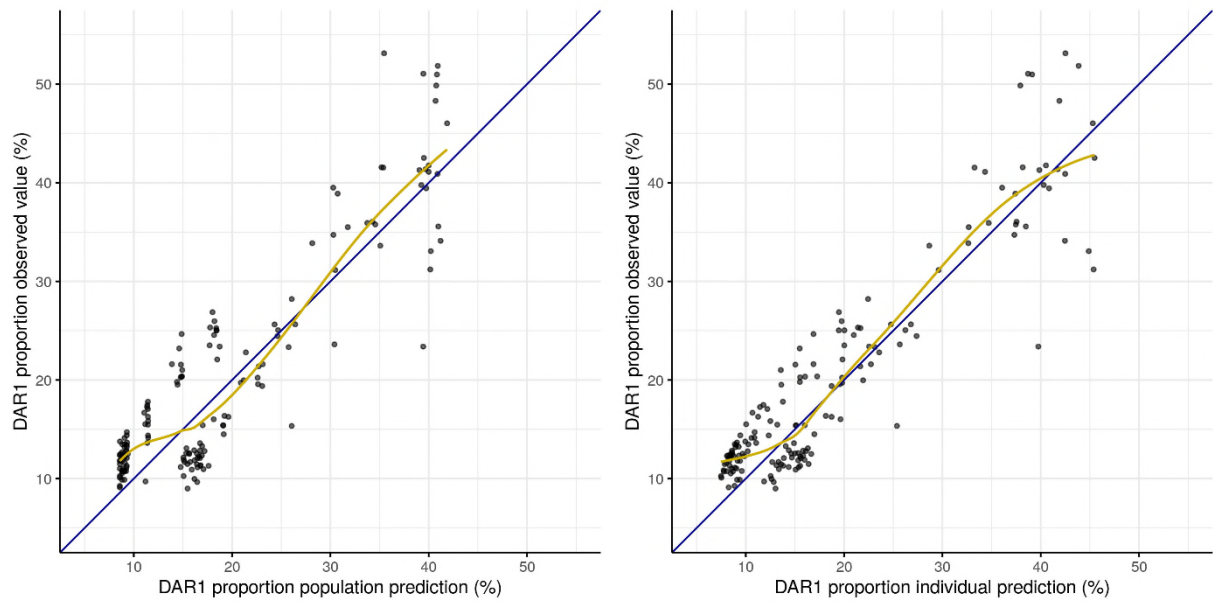

### h. Proportions of individual DAR species: DAR2

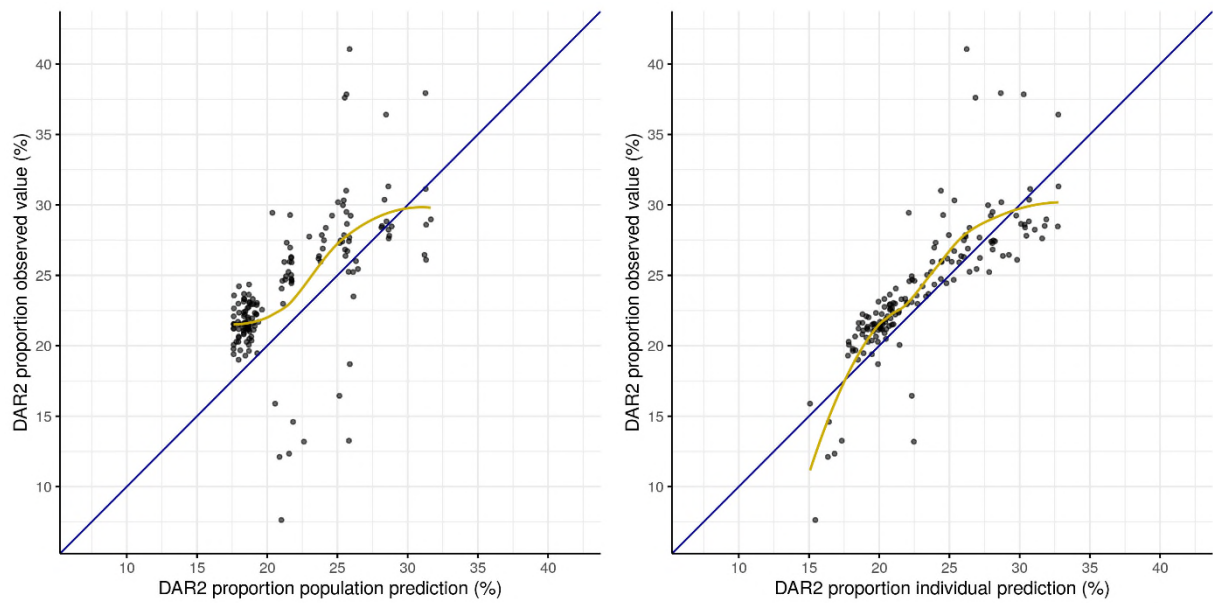

i. Proportions of individual DAR species: DAR3

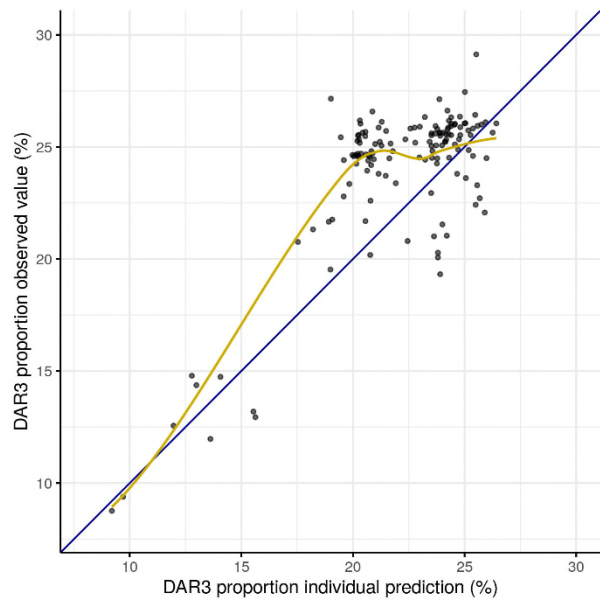
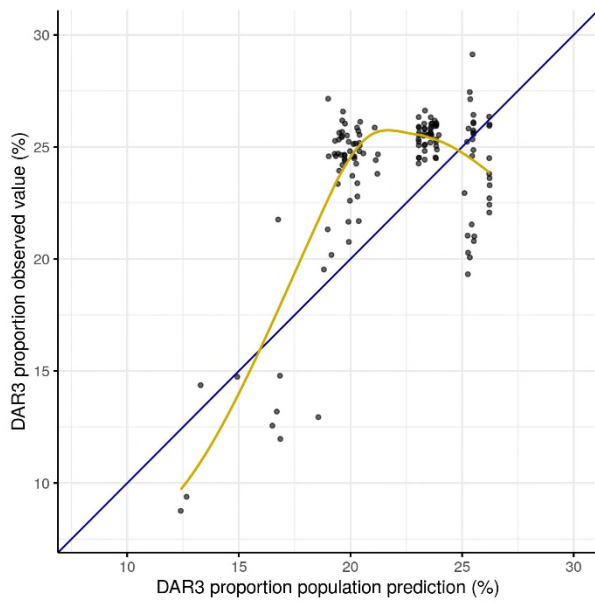

j. Proportions of individual DAR species: DAR4

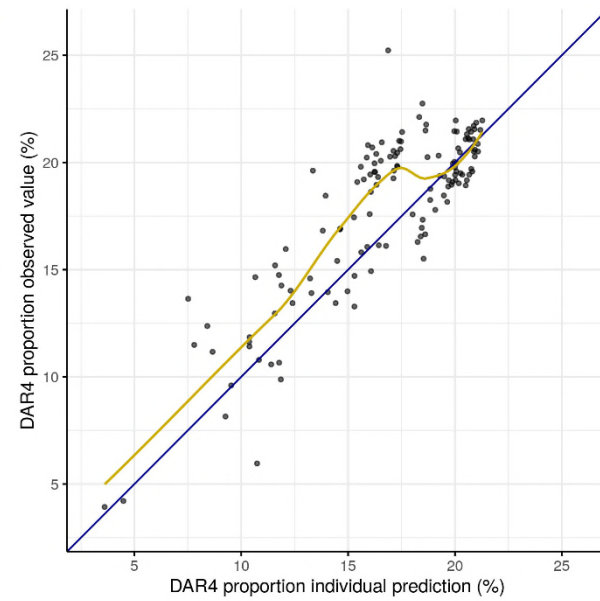
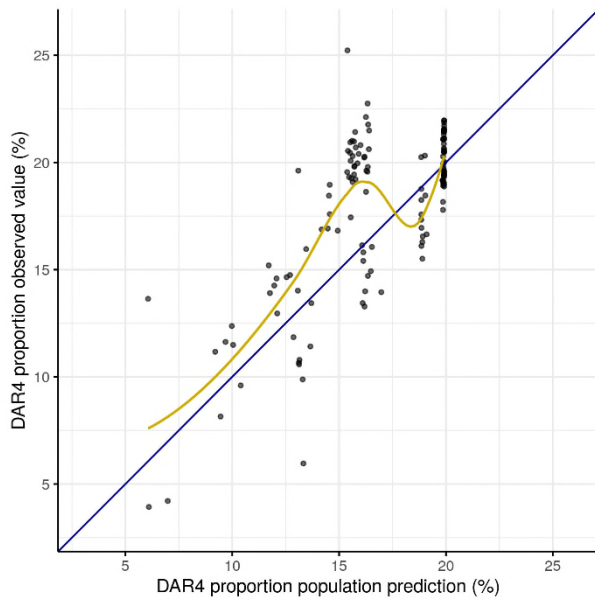

k. Proportions of individual DAR species: DAR5

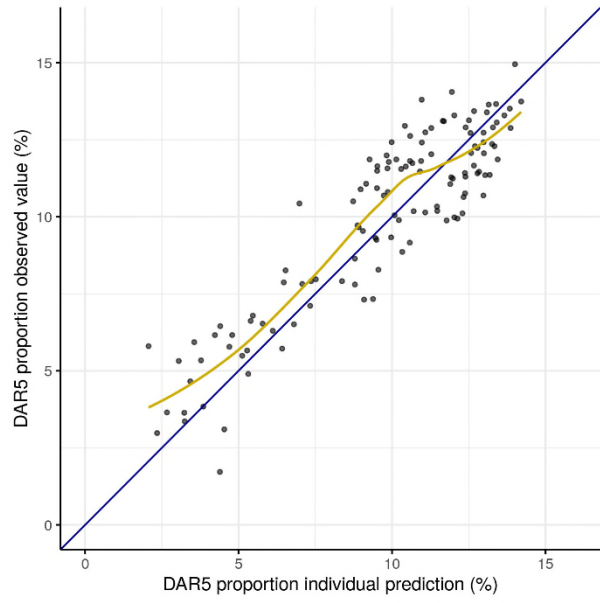
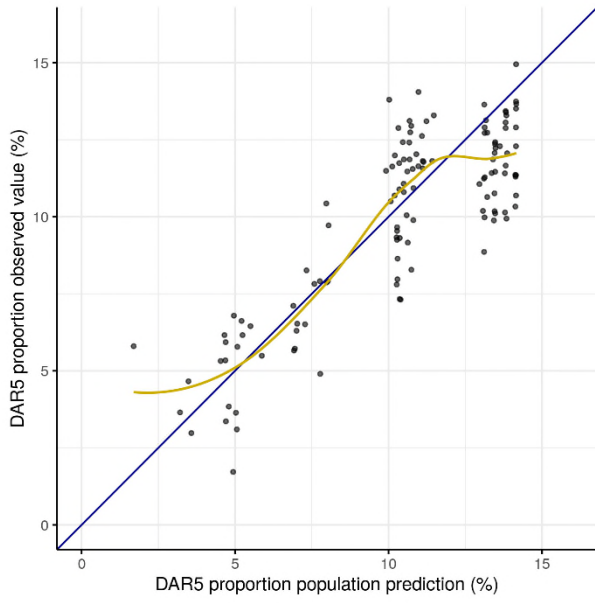

l. Proportions of individual DAR species: DAR6

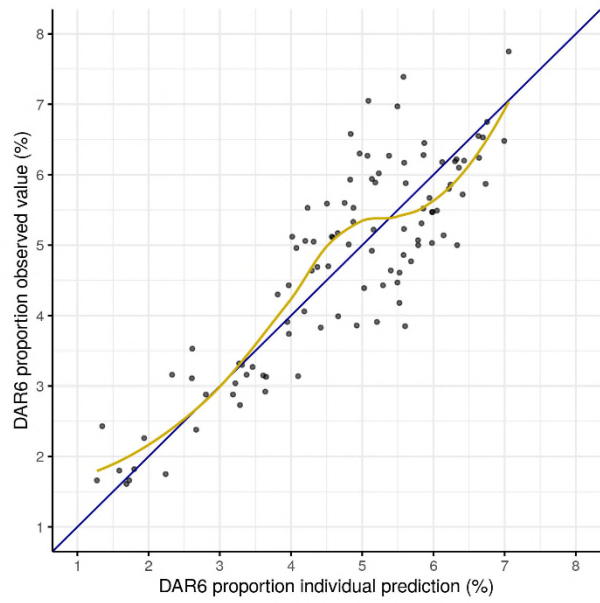
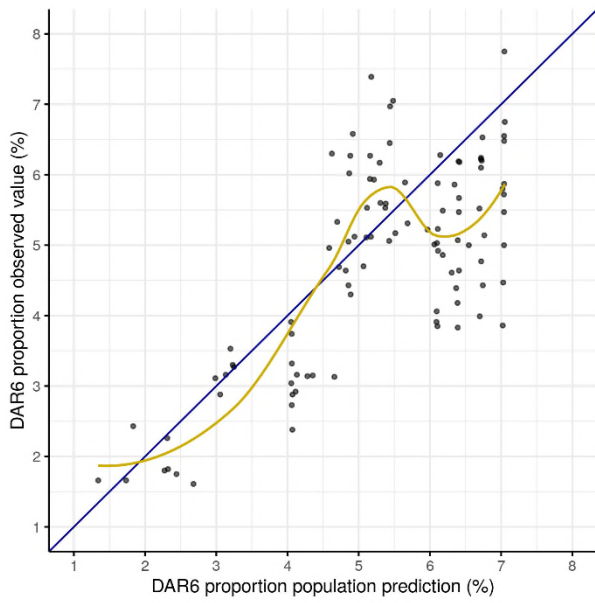

m. Proportions of individual DAR species: DAR7

