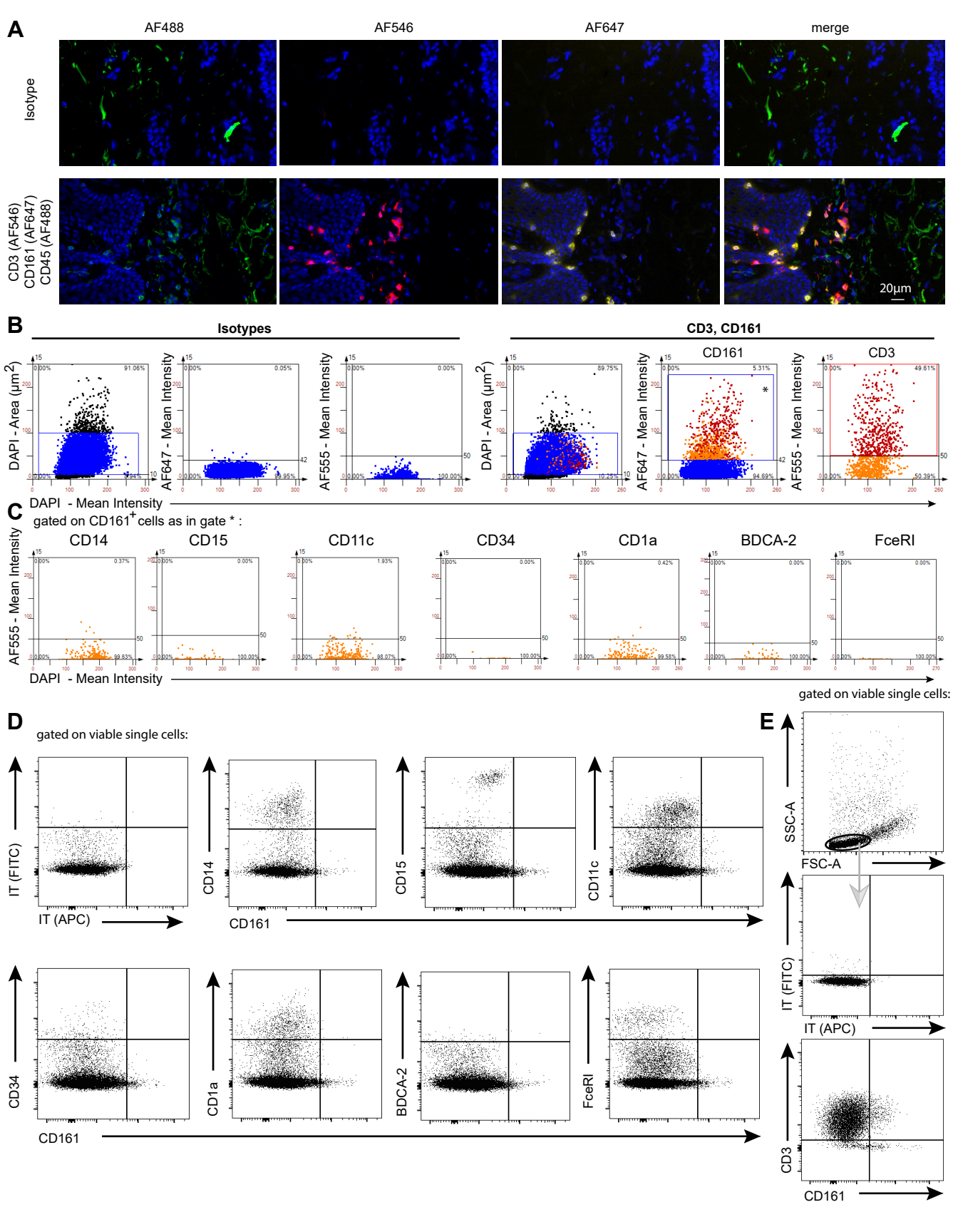
A
AF488
AF546
AF647
merge
Isotype
CD3 (AF546)
CD161 (AF647)
CD45 (AF488)
20µm
B
Isotypes
CD3, CD161
DAPI - Area (µm2)
AF647 - Mean Intensity
AF555 - Mean Intensity
CD161
CD3
DAPI - Mean Intensity
C
gated on CD161+ cells as in gate * :
CD14
CD15
CD11c
CD34
CD1a
BDCA-2
FceRI
AF555 - Mean Intensity
DAPI - Mean Intensity
gated on viable single cells:
D
gated on viable single cells:
IT (FITC)
IT (APC)
CD14
CD15
CD11c
CD161
CD34
CD1a
BDCA-2
FceRI
E
SSC-A
FSC-A
IT (FITC)
IT (APC)
CD3
CD161