Figure S4

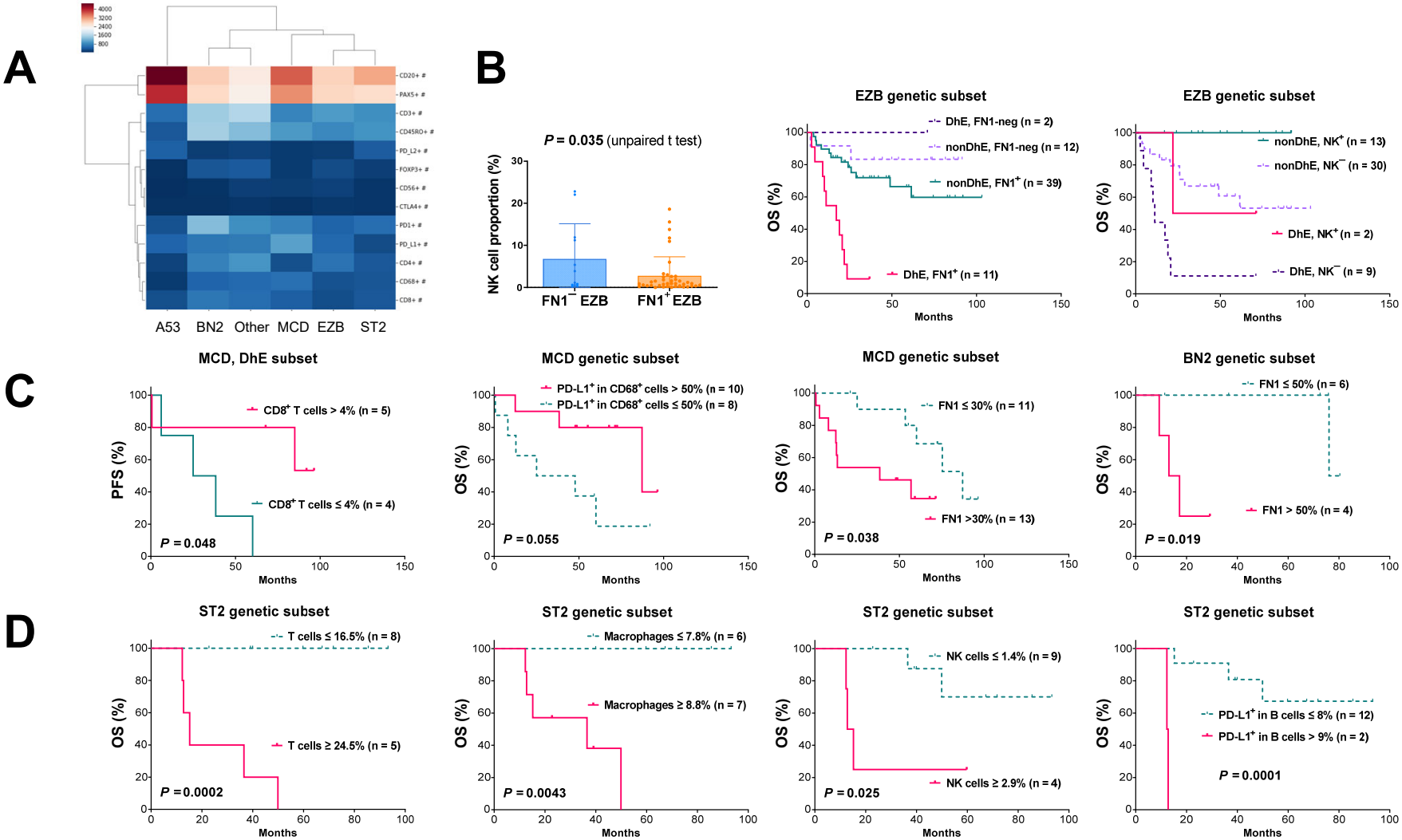
A
4000
3200
2400
1600
800
CD20+ #
PAX5+ #
CD3+ #
CD45RO+ #
PD_L2+ #
FOXP3+ #
CD56+ #
CTLA4+ #
PD1+ #
PD_L1+ #
CD4+ #
CD68+ #
CD8+ #
A53
BN2
Other
MCD
EZB
ST2
B
P = 0.035 (unpaired t test)
NK cell proportion (%)
FN1⁻ EZB
FN1⁺ EZB
EZB genetic subset
DhE, FN1-neg (n = 2)
nonDhE, FN1-neg (n = 12)
nonDhE, FN1⁺ (n = 39)
DhE, FN1⁺ (n = 11)
OS (%)
Months
EZB genetic subset
nonDhE, NK⁺ (n = 13)
nonDhE, NK⁻ (n = 30)
DhE, NK⁺ (n = 2)
DhE, NK⁻ (n = 9)
C
MCD, DhE subset
CD8⁺ T cells > 4% (n = 5)
CD8⁺ T cells ≤ 4% (n = 4)
PFS (%)
P = 0.048
MCD genetic subset
PD-L1⁺ in CD68⁺ cells > 50% (n = 10)
PD-L1⁺ in CD68⁺ cells ≤ 50% (n = 8)
P = 0.055
MCD genetic subset
FN1 ≤ 30% (n = 11)
FN1 >30% (n = 13)
P = 0.038
BN2 genetic subset
FN1 ≤ 50% (n = 6)
FN1 > 50% (n = 4)
P = 0.019
D
ST2 genetic subset
T cells ≤ 16.5% (n = 8)
T cells ≥ 24.5% (n = 5)
P = 0.0002
ST2 genetic subset
Macrophages ≤ 7.8% (n = 6)
Macrophages ≥ 8.8% (n = 7)
P = 0.0043
ST2 genetic subset
NK cells ≤ 1.4% (n = 9)
NK cells ≥ 2.9% (n = 4)
P = 0.025
ST2 genetic subset
PD-L1⁺ in B cells ≤ 8% (n = 12)
PD-L1⁺ in B cells > 9% (n = 2)
P = 0.0001