

a

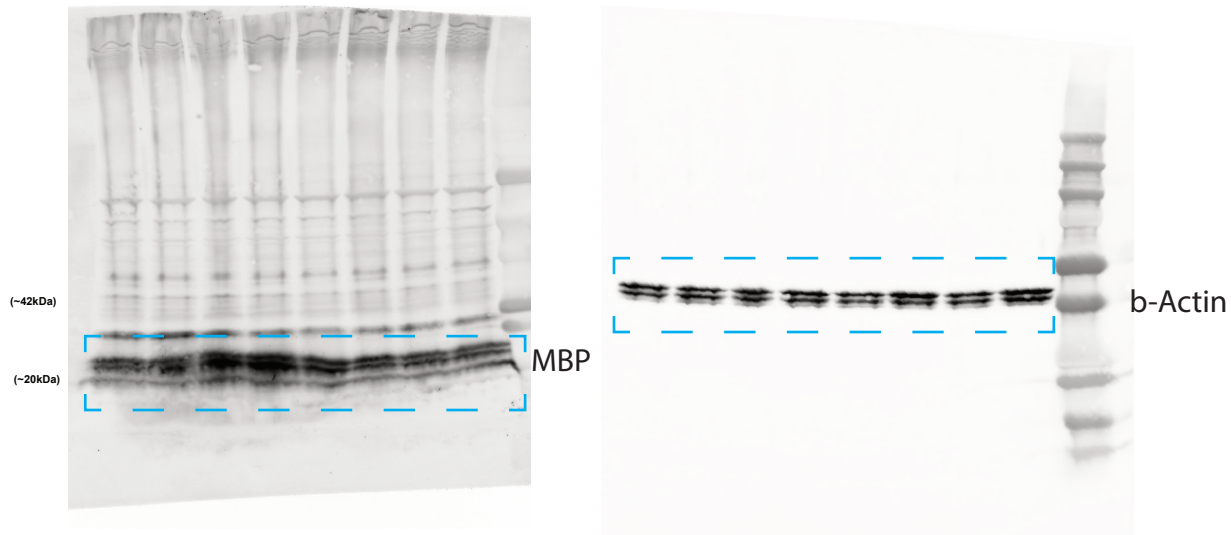

b

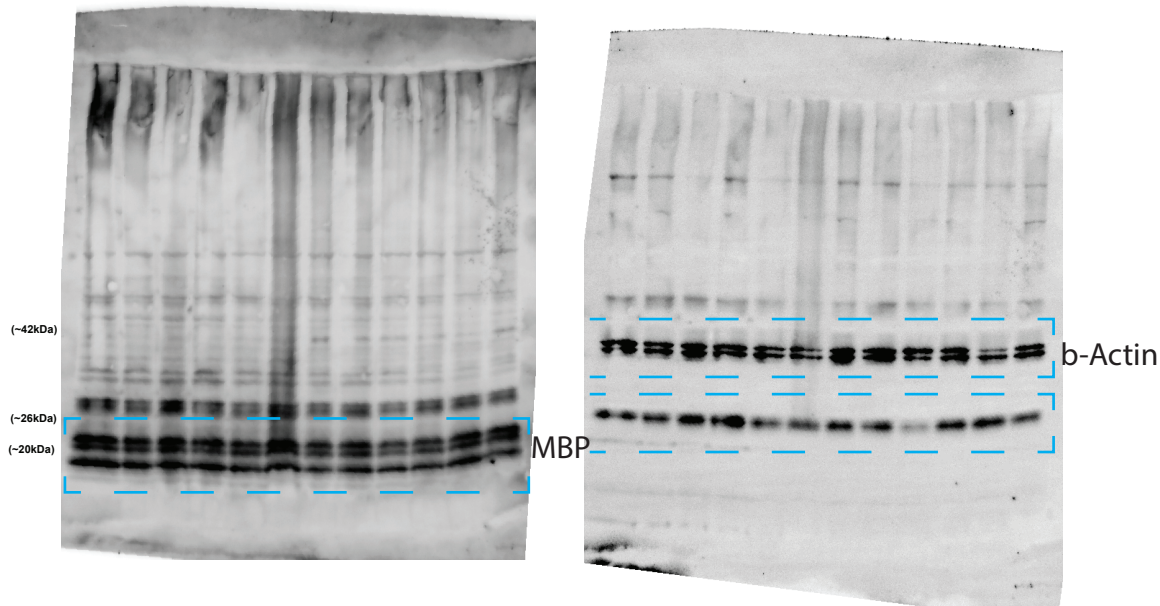

c

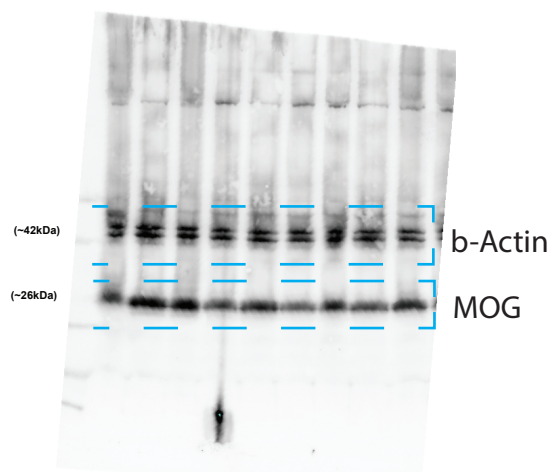

d

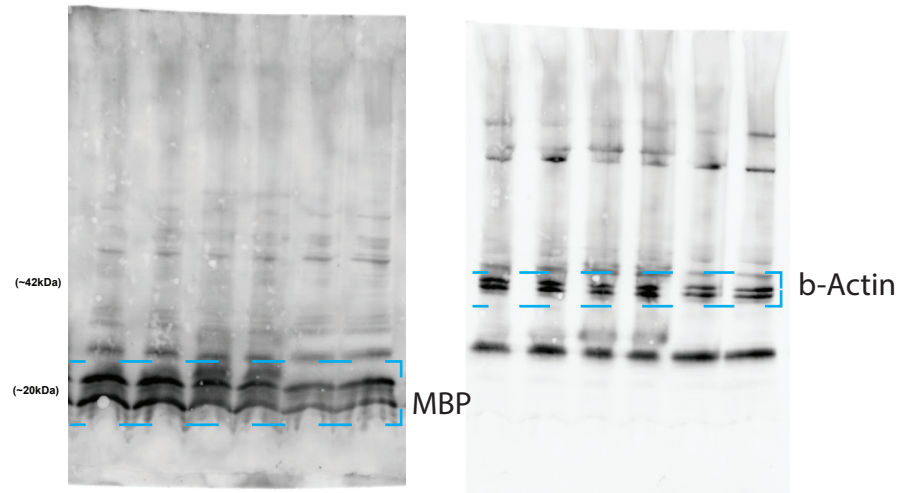

**Supplementary Data Figure 1. Raw scans of western blots in the paper.**

a, Blot scans corresponding to Extended Data Figure 6h. b, Blot scans corresponding to Extended Data Figure 6 b,c. c, Blot scans corresponding to Extended Data Figure 6j (left). d, Blot scans corresponding to Extended Data Figure 6j (right).

a

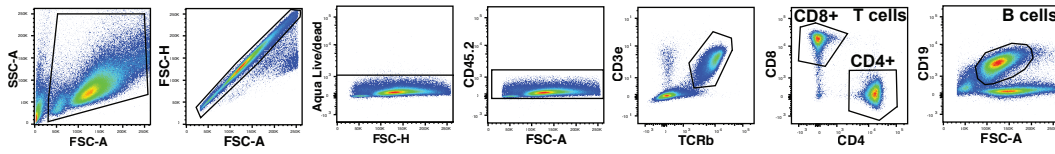

b

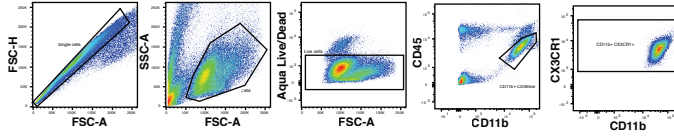

c

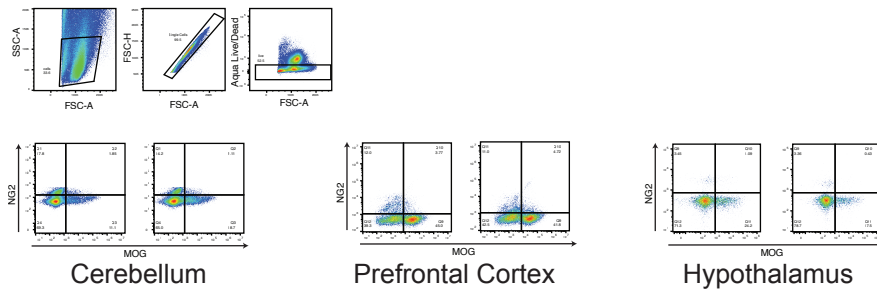

**Supplementary Data Figure 2. Glow cytometry gating strategies used in the paper.**  
 a, Gating for Figure 3g,h and Extended Data Figure 3c,d. b, Gating strategy for Extended Data Figure 3f. c, Gating strategy for Extended Data Figure 6a.

Supplementary Data Table1. Strains used in this study

Name	Strain	Specific Genotype	plasmid	source
	<i>B. ovatus</i> ATCC 8483 $\Delta tdk$			lab stock
	<i>Lactobacillus plantarum</i> BAA-793			ATCC
	<i>E. coli</i> S17-1 $\lambda$ pir			lab stock
MFA01	<i>B. ovatus</i> ATCC 8483 $\Delta tdk$	$\Delta BO\_01194$		this study
MFA02	<i>B. ovatus</i> ATCC 8483 $\Delta tdk$		pMFA01	this study
MFA03	<i>B. ovatus</i> ATCC 8483 $\Delta tdk$		pMFA02	this study
MFA04	<i>B. ovatus</i> ATCC 8483 $\Delta tdk$		pMFA01 and pMF03	this study
MFA05	<i>B. ovatus</i> ATCC 8483 $\Delta tdk$		pMFA04	this study

Supplementary Data Table 2. Plasmids used in this study

plasmids	back bone	promoter	introduced gene	source
pExchange_tdk_ΔBO_01194	pEchange_tdk		up and down stream of BACOVA_01194	this study
pMFA01	pNBU2_bla_ermGb	phage promoter	BACOVA_01194	this study
pMFA02	pNBU2_bla_ermGb	phage promoter	bsPAD	this study
pMFA03	pNBU2_bla_tetQb	phage promoter	bsPAD	this study
pMFA04	pNBU2_bla_tetQb	phage promoter	BACOVA_01194. bsPAD	this study

Supplementary Data Table 3. primers used in this study for generation of engineered bacterial strains

primer #	primer name	sequence (5'-3')	
Upstream of BACOVA_01194			
1	BO_01194_US_F	GCGGGATCCAAAGATGTTATTCACCTTACC	<i>Bam</i> HI
2	BO_01194_US_R	GCGGTCGACTTTCTGTACTAGATATTTTATG	<i>Sal</i> I
Downstream of BACOVA_01194			
3	BO_01194_DS_F	GCGGTCGACAATGAAATATGCATTAGTAACC	<i>Sal</i> I
4	BO_01194_DS_R	GCGCTGCAGACTGCGTTAATAACAGGAGC	<i>Pst</i> I
pNBU2 vector for gibson assembly			
5	pNBU2_F	TCTAGAACTAGTGGATCCCC	
6	pNBU2_R	GCGGCCGCCACCGCGG	
phage promoter BO_01194			
7	3'pNBU2_phageP_F	CCTCCACCGCGGTGGCGGCCGCGATAAAAACGAAAGGCTCAG	
8	phageP_5'BO_01194_R	GTCAGCTATCATCTACTTTGTTTCTTTTCGACAC	
9	3'phageP_BO_01194_F	GAAAGAAACAAAGTAGATGATAGCTGACAAAAGTATAA	
10	5'pNBU2_BO_01194_R	CGGGGGATCCACTAGTTCTAGATTATTTATCTTCTTTTTTGAG	
phage promoter bsPAD			
7	3'pNBU2_phageP_F	CCT CCA CCG CGG TGG CGG CCG CGA TAA AAC GAA AGG CTC AG	
11	phageP_5'bsPAD_R	ACTGTA CTTCATCTACTTTGTTTCTTTTCGACAC	
12	3'phageP_bsPAD_F	GAAACAAAGTAGATGAAGTACAGTAAAAGACTAAG	
13	5'pNBU2_bsPAD_R	CGGGGGATCCACTAGTTCTAGATTATAATCTTCCCCGCGG	
phage promoter BO_01194 phage promoter bsPAD			
7	3'pNBU2_phageP_F	CCTCCACCGCGGTGGCGGCCGCGATAAAAACGAAAGGCTCAG	
14	5'phageP_BO_01194_R	TCTCAAAAAAGAAGATAAATAAGATAAAAACGAAAGGCTCAG	
12	3'phageP_bsPAD_F	GAAACAAAGTAGATGAAGTACAGTAAAAGACTAAG	
13	5'pNBU2_bsPAD_R	CGGGGGATCCACTAGTTCTAGATTATAATCTTCCCCGCGG	

Supplementary Data Table 4. Region of Interest (ROI) Definitions corresponding to Fig. 2a-b, ED Fig. 4a-b

Bregma - 0.9 mm			Bregma - 1.6 mm			Bregma - 2 mm		
ROIs number	ROIs label	ROIs full name	ROIs number	ROIs label	ROIs full name	ROIs number	ROIs label	ROIs full name
1	L - S2	Left secondary somatosensory cortex	1	L - Pir	Left piriform cortex	1	L - AuV	Left secondary auditory cortex, ventral area
2	L - SIULp	Left primary somatosensory cortex, upper lip region	2	L - PRh	Left perirhinal cortex	2	L - AuD	Left secondary auditory cortex, dorsal area
3	L - SIBf	Left primary somatosensory cortex, barrel field	3	L - Et	Left entorhinal cortex	3	L - SI	Left primary somatosensory cortex
4	L - S1Sh	Left primary somatosensory cortex, shoulder region	4	L - S2	Left secondary somatosensory cortex	4	L - SIBf	Left primary somatosensory cortex, barrel field
5	L - SIHL	Left primary somatosensory cortex, hindlimb region	5	L - SIULp	Left primary somatosensory cortex, upper lip region	5	L - Pt	Left parietal cortex, posterior area
6	L - MI-M2	Left primary and secondary motor cortex	6	L - S1BF	Left primary somatosensory cortex, barrel field	6	L - LPTa	Left lateral parietal association cortex
7	L - RSD	Left retrosplenial dysgranular cortex	7	L - S1Tr	Left primary somatosensory cortex, trunk region	7	L - MPA	Left medial parietal association cortex
8	L - RSG	Left retrosplenial granular cortex	8	L - PTA	Left parietal association cortex	8	L - RSD	Left retrosplenial dysgranular cortex
9	L - CA	Left hippocampus	9	L - RS	Left retrosplenial cortex	9	L - RSG	Left retrosplenial granular cortex
10	L - LV	Left lateral ventricle	10	R - RS	Right retrosplenial cortex	10	L - CA	Left hippocampus
11	L - Cpu	Left caudate putamen (striatum)	11	R - PTA	Right parietal association cortex	11	L - fi - ic	Left fimbria of the hippocampus and internal capsule
12	L - Ri	Left reticular nucleus	12	R - S1Tr	Right primary somatosensory cortex, trunk region	12	L - DLG	Left dorsal lateral geniculate nucleus
13	L - LD	Left laterodorsal and anteroventral thalamic nucleus	13	R - S1BF	Right primary somatosensory cortex, barrel field	13	L - LP	Left lateral posterior thalamic nucleus
14	L - VL	Left ventrolateral thalamic nucleus	14	R - SIULp	Right primary somatosensory cortex, upper lip region	14	L - Hb	Left habenular nucleus
15	L - AM	Left anteromedial thalamic nucleus	15	R - S2	Right secondary somatosensory cortex	15	L - VP	Left ventral thalamic nucleus
16	R - AM	Right anteromedial thalamic nucleus	16	R - Et	Right entorhinal cortex	16	L - MDD	Left mediodorsal thalamic nucleus
17	R - VL	Right ventrolateral thalamic nucleus	17	R - PRh	Right perirhinal cortex	17	R - MDD	Right mediodorsal thalamic nucleus
18	R - LD	Right laterodorsal and anteroventral thalamic nucleus	18	R - Pir	Right piriform cortex	18	R - VP	Right ventral thalamic nucleus
19	R - Ri	Right reticular nucleus	19	L - cc	Left corpus callosum	19	R - Hb	Right habenular nucleus
20	R - Cpu	Right caudate putamen (striatum)	20	R - cc	Right corpus callosum	20	R - LP	Right lateral posterior thalamic nucleus
21	R - LV	Right lateral ventricle	21	L - CA	Left hippocampus	21	R - DLG	Right dorsal lateral geniculate nucleus
22	R - CA	Right hippocampus	22	R - CA	Right hippocampus	22	R - fi - ic	Right fimbria of the hippocampus and internal capsule
23	R - RSD	Right retrosplenial granular cortex	23	L - Hb	Left habenular nucleus	23	R - CA	Right hippocampus
24	R - RSG	Right retrosplenial dysgranular cortex	24	R - Hb	Right habenular nucleus	24	R - RSG	Right retrosplenial granular cortex
25	R - MI-M2	Right primary and secondary motor cortex	25	L - LD	Left laterodorsal thalamic nucleus	25	R - RSD	Right retrosplenial dysgranular cortex
26	R - SIHL	Right primary somatosensory cortex, hindlimb region	26	R - LD	Right laterodorsal thalamic nucleus	26	R - MPA	Right medial parietal association cortex
27	R - S1Sh	Right primary somatosensory cortex, shoulder region	27	L - Cpu	Left caudate putamen (striatum)	27	R - LPTa	Right lateral parietal association cortex
28	R - SIBf	Right primary somatosensory cortex, barrel field	28	L - ic	Left internal capsule	28	R - Pt	Right parietal cortex, posterior area
29	R - SIULp	Right primary somatosensory cortex, upper lip region	29	L - VL	Left ventral thalamic nucleus	29	R - S1BF	Right primary somatosensory cortex, barrel field
30	R - S2	Right secondary somatosensory cortex	30	L - Me	Left medial amygdaloid nucleus	30	R - SI	Right primary somatosensory cortex
31	L - Pir	Left piriform cortex	31	L - VM	Left ventromedial thalamic nucleus	31	R - AuD	Right secondary auditory cortex, dorsal area
32	R - Pir	Right piriform cortex	32	L - MD	Left mediodorsal thalamic nucleus	32	R - AuV	Right secondary auditory cortex, ventral area
33	L - AIP	Left agranular insular cortex, posterior part	33	R - Cpu	Right caudate putamen (striatum)	33	L - Pir	Left piriform cortex
34	R - AIP	Right agranular insular cortex, posterior part	34	R - ic	Right internal capsule	34	R - Pir	Right piriform cortex
35	L - GI	Left gigantocellular reticular nucleus	35	R - VL	Right ventral thalamic nucleus	35	L - Ent	Left entorhinal cortex
36	R - GI	Right gigantocellular reticular nucleus	36	R - Me	Right medial amygdaloid nucleus	36	R - Ent	Right entorhinal cortex
37	L - ic-GP	Left internal capsule and globus pallidus	37	R - VM	Right ventromedial thalamic nucleus	37	L - Cpu	Left caudate putamen (striatum)
38	R - ic-GP	Right internal capsule and globus pallidus	38	R - MD	Right mediodorsal thalamic nucleus	38	R - Cpu	Right caudate putamen (striatum)
39	L - Ce	Left central amygdaloid nucleus	39	L - DM	Left dorsomedial hypothalamic nucleus	39	L - BL	Left basolateral amygdaloid nucleus
40	R - Ce	Right central amygdaloid nucleus	40	L - VMHC	Left ventromedial hypothalamic nucleus	40	R - BL	Right basolateral amygdaloid nucleus
41	L - AA	Left anterior amygdaloid area	41	R - DM	Right dorsomedial hypothalamic nucleus	41	L - Co	Left cortical amygdaloid area
42	R - AA	Right anterior amygdaloid area	42	R - VMH	Right ventromedial hypothalamic nucleus	42	R - Co	Right cortical amygdaloid area
43	L - PLH	Left peduncular part of lateral hypothalamus				43	L - STh	Left subthalamic nucleus
44	R - PLH	Right peduncular part of lateral hypothalamus				44	R - STh	Right subthalamic nucleus
45	L - AH	Left anterior hypothalamic area,				45	L - VM	Left ventromedial thalamic nucleus
46	R - AH	Right anterior hypothalamic area,				46	R - VM	Right ventromedial thalamic nucleus
47	L - RCh	Left - retrochiasmatic area				47	L - PH	Left posterior hypothalamic nucleus
48	R - RCh	Right - retrochiasmatic area				48	R - PH	Right posterior hypothalamic nucleus
49	L - Pa	Left - hypothalamic nucleus				49	L - VMH	Left ventromedial hypothalamic nucleus
50	R - Pa	Right - hypothalamic nucleus				50	R - VMH	Right ventromedial hypothalamic nucleus
						51	L - PLH	Left - lateral hypothalamus
						52	R - PLH	Right - lateral hypothalamus

Supplementary Data Table 5. Primers used in this study for qPCR

primer name	sequence (5'-3')
<i>Sult1A1</i>	
sult1a1for	CCCGGATACCTTCCTTGAG
sult1a1rev	CCATAGGACACTTTCCCATCCA
<i>B-actin</i>	
bactinfor	AGAGGGAAATCGTGCGTGAC
bactinrev	CAATAGTGATGACCTGGCCGT
<i>Mog</i>	
mogfor	CGGACAGAGCTGCTGAAAGA
mogrev	TGCTCGAAGTTTTCTCTCAGT
<i>Mbp</i>	
mbpfor	CGGACAGAGCTGCTGAAAGA
mbprev	TGCTCGAAGTTTTCTCTCAGT
<i>Cspg4</i>	
cspg4for	CCTTCACTGTCACTGTCCTGC
cspg4rev	CAGGGTTCCTCTGTGTGAGAACA
<i>Cd11b</i>	
cd11bfor	AAGCTCTTCTGGTCACAGCC
cd11brev	GCAACAACCACACTGGTTCC
<i>Tmem119</i>	
tmem119for	TCACCCAGAGCTGGTTCCAT
tmem119rev	GTGACACAGAGTAGGCCACC
<i>Csf11r</i>	
tmem119for	GGTTGTAGAGCCGGGTGAAA
tmem119rev	AAGAGTGGGCCGGATCTTTG
<i>Sfpil</i>	
sfpilfor	CCCAAGGGGACTATCTCCA
sfpilrev	TGTCGAGCCTGAGAGGGG
<i>Mafb</i>	
mafbfor	TTGGCTAAGAAGAGGGCAGC
mafbrev	TTCCTTAGCTCAGCCTTGCC
<i>Cd14</i>	
cd14for	ACTGAAGCCTTTCTCGGAGC
cd14rev	AAGCACACGCTCCATGGTC
<i>Il10</i>	
il10for	CAGAGAAGCATGGCCCAGAA
il10rev	GACACCTTGGTCTTGGAGCTTA
<i>Tgfb</i>	
tgfbfor	GCTGAACCAAGGAGACGGAA
tgfbrev	ATGTCATGGATGGTGCCAG
<i>Tnfa</i>	
tnfafor	CCCTCACACTCAGATCATCTTCT
tnfarev	GCTACGACGTGGGCTACAG
<i>Cd68</i>	
cd68for	TTACCTTTGGATTCAAACAGGACC
cd68rev	GAGGCAGCAAGAGGGACTG

## Supplementary QuantSeq Data of the PVT. Corresponding to Fig. 3c.

Ensembl ID	diff	lwr	upr	p.adj	external_gene
ENSMUSG00000062393.13	-9.1902232	-10.969512	-7.410934	4.12E-08	Dgkk
ENSMUSG0000007590.2	1.63400261	0.93075942	2.3372458	0.00011493	Nrbp2
ENSMUSG00000021258.9	1.3799642	0.69122751	2.0687009	0.0004224	Ccnk
ENSMUSG00000102990.1	-7.14378	-9.12013	-5.1674301	1.63E-06	Gm37764
ENSMUSG00000034839.5	0.98142587	0.05294042	1.90991132	0.03755739	Larp6
ENSMUSG00000098905.1	-9.1702681	-11.220953	-7.119583	1.82E-07	Zfp953
ENSMUSG00000010538.14	-7.3013634	-9.2859287	-5.3167981	1.36E-06	Tsacc
ENSMUSG00000028082.13	-1.9440313	-2.8989155	-0.9891471	0.00036849	Sh3d19
ENSMUSG00000038121.6	-0.863599	-1.605057	-0.1221409	0.02182864	Fam210a
ENSMUSG00000037376.14	-1.5261407	-2.2828448	-0.7694366	0.00039938	Trmt6
ENSMUSG00000021520.4	2.6000043	1.49194416	3.70806443	0.00010515	Uqcrc
ENSMUSG00000024413.13	2.06122033	1.18228419	2.94015648	0.00010569	Npct1
ENSMUSG00000031701.6	-1.1808137	-1.7091713	-0.6524561	0.00016297	Dnaja2
ENSMUSG00000106691.1	-6.1956007	-8.5643589	-3.8268426	3.86E-05	2700029L08F
ENSMUSG00000108194.1	-8.0423081	-10.346274	-5.738342	2.32E-06	1700097M23
ENSMUSG00000035011.15	-0.3037901	-0.5751115	-0.0324687	0.02739306	Zbtb7a
ENSMUSG00000056708.5	1.40608956	0.56247357	2.24970555	0.00188881	Ier5
ENSMUSG00000105270.1	-6.907755	-9.3523359	-4.463174	1.85E-05	Gm42863
ENSMUSG00000025959.13	1.08621855	0.24506883	1.92736827	0.01156818	Klf7
ENSMUSG00000019689.4	2.43579701	1.2954561	3.57613791	0.00024304	Fmc1
ENSMUSG00000097479.1	-0.904214	-1.4501729	-0.3582552	0.00198365	Gm26582
ENSMUSG00000019777.16	-0.9701305	-1.6953137	-0.2449474	0.00918467	Hdac2
ENSMUSG00000024735.13	-0.51007	-0.7849737	-0.2351664	0.00080311	Prpf19
ENSMUSG00000026109.14	-2.3771148	-3.3916768	-1.3625528	0.00010657	Tmeff2
ENSMUSG00000064247.14	-1.6550233	-2.6500542	-0.6599924	0.00191932	Plcxd1
ENSMUSG00000074909.4	-0.8997635	-1.7578112	-0.0417158	0.03917823	Ranbp6
ENSMUSG00000021065.15	-7.0165049	-9.5137284	-4.5192813	1.95E-05	Fut8
ENSMUSG00000078591.1	-2.0040411	-3.0832651	-0.9248171	0.00079788	Hs3st4
ENSMUSG00000106702.1	2.43002927	1.22086407	3.63919447	0.00041167	Gm42846
ENSMUSG00000032251.12	-1.5842992	-2.5476405	-0.620958	0.00209383	Irak1bp1
ENSMUSG00000038740.9	2.05266381	0.88453883	3.22078879	0.00124703	Mvbi2b
ENSMUSG00000031703.8	-1.1726677	-2.1194498	-0.2258857	0.01506018	Irf1
ENSMUSG00000021087.17	-0.2898531	-0.5629019	-0.0168042	0.03671203	Rtn1
ENSMUSG00000082127.2	0.87639733	0.08573507	1.66705959	0.02898888	Gm13577
ENSMUSG00000109362.1	-6.8194269	-9.3129317	-4.3259221	2.53E-05	Gm44562
ENSMUSG00000038000.10	1.63245385	0.59421235	2.67069535	0.00294131	Acad
ENSMUSG00000027133.3	1.18736361	0.29544802	2.0792792	0.00948643	Nop10
ENSMUSG00000069495.12	-1.6866894	-2.7384864	-0.6348925	0.00253692	Epc2
ENSMUSG00000018770.9	1.5545885	0.47381237	2.63536463	0.00560088	Atpsg3
ENSMUSG00000073684.13	1.27406792	0.26526882	2.28286702	0.01333017	Faap20
ENSMUSG00000047843.16	0.76378327	0.16498747	1.36257908	0.01251814	Bri3
ENSMUSG00000020664.9	-1.2781038	-2.2816511	-0.2745565	0.01264041	Dld
ENSMUSG00000058318.15	0.62109581	0.10055817	1.14163346	0.01891645	Phf21a
ENSMUSG00000021413.8	-0.4770054	-0.8081903	-0.1458205	0.00554929	Prpf4b
ENSMUSG00000043284.12	1.22733013	0.19272356	2.26193671	0.01958496	Tmem11
ENSMUSG00000024603.7	-0.7234576	-1.2321612	-0.214754	0.00606288	Dctn4
ENSMUSG00000101671.1	1.32054426	0.38873335	2.25235517	0.00621228	Gm28221
ENSMUSG00000056050.12	-1.1198894	-2.0896536	-0.1501252	0.02294762	Mia3
ENSMUSG00000105361.1	0.20033087	0.05117675	0.34948499	0.00894494	AY036118
ENSMUSG00000024780.6	2.22488998	0.90934307	3.54043689	0.00168654	Cdc371
ENSMUSG00000029088.16	-1.5232445	-2.4054615	-0.6410274	0.00143363	Kcnp4
ENSMUSG00000030967.14	-1.3976763	-2.5082354	-0.2871173	0.01362822	Zranb1
ENSMUSG00000070498.3	-2.7311564	-4.9843828	-0.4779299	0.01719976	Tmem132b
ENSMUSG00000079614.3	-3.0097908	-5.0245886	-0.994993	0.00428091	Seh1l
ENSMUSG00000022000.10	-1.116854	-2.1956185	-0.0380896	0.04188803	Zc3h13
ENSMUSG00000057315.14	-2.322423	-4.5886033	-0.0558812	0.04418888	Arhgap24
ENSMUSG00000027677.17	-1.2646546	-2.3737337	-0.1555756	0.02469087	Tctc14
ENSMUSG00000047921.15	-1.4458658	-2.5321797	-0.359552	0.00949903	Trappc9
ENSMUSG00000078440.9	0.47371824	0.06727746	0.88015902	0.02174114	Dohh
ENSMUSG00000033938.5	-0.5515067	-1.0076518	-0.0953615	0.0174653	Ndufb7
ENSMUSG00000022437.6	-0.7641956	-1.1270779	-0.4013133	0.00027512	Samms50
ENSMUSG00000022808.4	-1.6361222	-2.8998004	-0.3724441	0.01137493	Smx4
ENSMUSG00000026782.15	-0.8825214	-1.3201427	-0.4463601	0.00039127	Abi2
ENSMUSG00000097224.1	1.24201419	0.12466279	2.35936558	0.02853438	Gm26716
ENSMUSG00000029674.13	-1.1670034	-2.103195	-0.2308118	0.01447128	Limk1
ENSMUSG00000072692.7	0.65889452	0.11915684	1.19863219	0.01646793	Rpl37rt
ENSMUSG00000062203.14	-1.5759524	-2.7055333	-0.4463715	0.00692007	Gspt1
ENSMUSG00000027080.6	-1.884819	-3.1141276	-0.6555105	0.00354312	Medi19
ENSMUSG00000039917.10	-0.5151421	-0.9157019	-0.1145823	0.01187764	Rhbdd2
ENSMUSG00000058558.12	1.27059155	0.03619038	2.50499272	0.04316712	Rpl5
ENSMUSG00000019659.8	1.59066768	0.45833873	2.72299662	0.00660137	Ccdc12
ENSMUSG0000008301.11	1.15231423	0.64810716	1.65652131	0.00013342	Phax
ENSMUSG00000013089.15	-1.1715616	-2.1990353	-0.1440878	0.02469579	Etv5
ENSMUSG00000054568.7	-1.7139258	-3.123607	-0.3042445	0.01688174	Usp17a
ENSMUSG00000103849.1	-5.8115998	-8.6608619	-2.9623376	0.00036263	Gm37806
ENSMUSG00000079557.10	-2.2386144	-3.3716934	-1.1055354	0.00047585	2-Mar
ENSMUSG00000034327.17	-2.1362343	-3.4020107	-0.8704579	0.00171432	Kctd9
ENSMUSG00000013367.5	-1.977456	-3.2728858	-0.6820262	0.00365942	Iglon5
ENSMUSG00000000346.8	3.20176679	1.68277835	4.72075523	0.00027294	Dazap2
ENSMUSG00000001472.17	-0.4994186	-0.8104459	-0.1883912	0.00251221	Tcf25
ENSMUSG00000028648.13	1.21774181	0.14891384	2.28656979	0.02480938	Ndufs5
ENSMUSG00000069020.9	-1.7420376	-3.1241127	-0.3599625	0.01349817	Urm1
ENSMUSG00000020476.14	-0.9930912	-1.5177857	-0.4683967	0.00068166	Dbnl
ENSMUSG00000023236.7	-0.6151814	-1.2135927	-0.0167701	0.04344836	Scg5
ENSMUSG00000019863.6	-2.7508179	-5.1761499	-0.3254858	0.02545812	Qrs1l
ENSMUSG00000059923.13	-0.3965078	-0.7086544	-0.0843613	0.01285208	Grb2
ENSMUSG00000041777.11	-1.3921366	-2.4841401	-0.3001332	0.01256108	Cir1
ENSMUSG00000062328.7	-0.6116795	-0.85603	-0.367329	5.81E-05	Rpl17
ENSMUSG00000010609.15	2.34604343	1.14832695	3.54375991	0.00051171	Psen2
ENSMUSG00000020738.16	2.30960092	1.02199664	3.5972052	0.00105758	Sumo2
ENSMUSG00000024824.6	-1.8863771	-3.1821697	-0.5905846	0.00514699	Rad9a
ENSMUSG00000027710.14	-2.3399038	-3.6235413	-1.0562664	0.00092817	Acad9
ENSMUSG00000034361.10	-2.168863	-3.4206428	-0.9170833	0.00139478	Cpne2
ENSMUSG00000018042.17	-0.689631	-1.313388	-0.0658741	0.02940471	Cybsr3
ENSMUSG00000030652.11	-0.4608889	-0.7391717	-0.1826061	0.0019837	Cog7
ENSMUSG00000025428.15	-1.2300108	-2.0056478	-0.4543737	0.00275943	Atpsa1
ENSMUSG00000035601.9	-6.9890958	-10.360111	-3.6180805	0.00031501	Trmt10b
ENSMUSG00000015971.4	1.57621945	0.33884787	2.81259104	0.01255928	Actr8
ENSMUSG00000031157.10	-1.3436948	-2.3265316	-0.360858	0.00794274	Pqbp1
ENSMUSG00000029438.9	-1.6228044	-2.9818071	-0.2638017	0.01882791	Bcl7a
ENSMUSG00000045348.16	-2.8035975	-4.3013168	-1.3058782	0.00074683	Nypap1
ENSMUSG00000020964.14	-0.6057546	-1.0806675	-0.1308418	0.01251972	Set1l
ENSMUSG00000031109.16	-2.178576	-3.4532272	-0.9039247	0.001553	Enox2
ENSMUSG00000029823.16	-1.3942009	-2.6410069	-0.1473949	0.02759408	Luc7l2



ENSMUSG00000052539.15 -1.2798442 -2.4848314 -0.074857 0.03660506 Magi3  
 ENSMUSG00000059479.7 -1.9459905 -3.1970828 -0.6948983 0.00318707 B3gnt8  
 ENSMUSG00000047067.7 -1.0653596 -2.1224002 -0.008319 0.04806846 Dusp28  
 ENSMUSG00000020238.14 -1.7995438 -3.0849001 -0.5141874 0.00675664 Ncln  
 ENSMUSG00000041986.15 1.68178222 0.58794555 2.77561889 0.00347149 Elmod1  
 ENSMUSG00000078681.10 0.50522016 0.08025928 0.93018103 0.01933185 Tm2d3  
 ENSMUSG0000009575.14 0.32536274 0.0424842 0.60824128 0.02348809 Cbx5  
 ENSMUSG00000027522.15 -2.0818749 -3.6547149 -0.509035 0.00985149 Stx16  
 ENSMUSG00000102474.1 -4.6490735 -7.5146642 -1.7834828 0.00232297 2610012C04f  
 ENSMUSG00000067148.15 -1.4988503 -2.7895224 -0.2081782 0.02220972 Polr1c  
 ENSMUSG00000039148.4 -1.6635861 -2.7612427 -0.5659294 0.00385587 Sart1  
 ENSMUSG00000032329.3 1.5779619 0.33296841 2.8229554 0.01303422 Hmg20a  
 ENSMUSG00000061313.8 -0.7167888 -1.4116589 -0.0219186 0.04268754 Dhdh2  
 ENSMUSG00000021221.15 -2.3315031 -4.6189367 -0.0440695 0.04540011 Dpf3  
 ENSMUSG00000004562.16 0.63203255 0.36688525 0.89717985 9.11E-05 Arhgef40  
 ENSMUSG00000059187.12 -3.0994984 -5.5936755 -0.6062213 0.01472318 Fam19a1  
 ENSMUSG00000040563.13 -1.6725569 -3.0543273 -0.2907866 0.01734415 Pllpr2  
 ENSMUSG00000037940.16 1.76109072 0.62875099 2.89343044 0.0031896 Inpp4b  
 ENSMUSG00000031781.14 -1.4599127 -2.7829379 -0.1368875 0.02972402 Ciapin1  
 ENSMUSG00000007670.9 -1.8429265 -3.157717 -0.5281359 0.00670206 Khsp9  
 ENSMUSG00000035776.14 -0.9674451 -1.5661578 -0.3687325 0.00239494 Cd99l2  
 ENSMUSG00000026749.11 -1.8834227 -3.2498353 -0.5170101 0.00751581 Nek6  
 ENSMUSG00000003402.13 -1.8537808 -3.1955319 -0.5120297 0.0073968 PrkcsH  
 ENSMUSG00000047417.17 -1.2217847 -2.4222152 -0.0213543 0.04573761 REXO1  
 ENSMUSG00000042303.16 -1.9706296 -3.4191416 -0.5221177 0.00821011 Sgsm3  
 ENSMUSG00000068856.3 -1.3715861 -2.2784415 -0.4647308 0.00391398 Sf3b4  
 ENSMUSG00000049881.13 -1.5317517 -2.4042095 -0.659294 0.00125586 2810025M15  
 ENSMUSG00000041341.9 -2.2035283 -3.5387248 -0.8683318 0.00203844 Atg2b  
 ENSMUSG00000071454.13 -1.7257965 -3.1918281 -0.2597649 0.02050146 Dtnb  
 ENSMUSG00000014551.8 0.73841782 0.30865276 1.16818288 0.00148996 Mrps25  
 ENSMUSG00000015942.9 -1.7567548 -3.0193261 -0.4941834 0.00704889 Gtf2ird2  
 ENSMUSG00000041096.13 -2.5581099 -4.0028387 -1.113381 0.00117348 Tspyl2  
 ENSMUSG00000062012.13 -1.5211639 -2.7807606 -0.2615671 0.01758859 Zfp13  
 ENSMUSG00000009647.13 2.61818686 0.98149032 4.2548834 0.00258455 Mcu  
 ENSMUSG00000024548.11 -1.7276527 -3.3062869 -0.1490184 0.03111388 Setbp1  
 ENSMUSG00000097910.2 -3.5324814 -6.2143899 -0.850573 0.01017412 5033428I22R  
 ENSMUSG00000019923.13 -1.1609674 -1.8350914 -0.4868434 0.00146293 Zwint  
 ENSMUSG00000085586.1 -3.0822559 -5.8190959 -0.3454159 0.02650465 Gm11613  
 ENSMUSG00000029815.12 -4.6335839 -7.4978192 -1.7693486 0.00237409 Malsu1  
 ENSMUSG00000021486.6 -1.7633968 -3.3280534 -0.1987402 0.02639683 Prelid1  
 ENSMUSG00000003444.8 -2.0561449 -3.3222193 -0.7900704 0.00230504 Med29  
 ENSMUSG00000031988.9 -1.7949522 -3.1153165 -0.4745879 0.00825133 Vps26b  
 ENSMUSG00000108956.1 -6.2207261 -9.5706727 -2.8707794 0.00079776 Gm45179  
 ENSMUSG00000027809.14 -2.8946936 -5.5462052 -0.243722 0.03150345 Etfhd  
 ENSMUSG0000009292.17 -1.51967 -2.9761525 -0.0631875 0.0402226 Trpm2  
 ENSMUSG0000000399.10 -1.7773061 -3.3138938 -0.2407184 0.02273454 Ndufa9  
 ENSMUSG00000021192.15 -7.0639365 -10.152894 -3.9749792 0.00013267 Golga5  
 ENSMUSG00000109506.1 -5.673983 -8.9736453 -2.3743207 0.0014806 Gm44724  
 ENSMUSG00000028207.18 -1.594806 -2.910647 -0.278965 0.01720875 Asph  
 ENSMUSG0000005575.16 -1.675046 -3.1046816 -0.2454105 0.02108019 Ube2m  
 ENSMUSG00000019189.13 1.89039344 0.17018394 3.61060294 0.03041092 Rnf145  
 ENSMUSG00000057554.13 -1.6846847 -2.97148 -0.3978894 0.01058386 Legals8  
 ENSMUSG00000029993.16 -2.4567598 -4.0823595 -0.8311602 0.00393603 Nfu1  
 ENSMUSG00000027562.12 -1.5316364 -2.6292314 -0.4340413 0.00691049 Car2  
 ENSMUSG00000026944.18 -1.1682487 -2.1074998 -0.2289977 0.01467087 Abca2  
 ENSMUSG00000046020.13 -1.6571998 -2.9425291 -0.3718704 0.01168589 Pofut1  
 ENSMUSG00000063065.13 1.80083169 0.07295061 3.52871277 0.04045857 Mapk3  
 ENSMUSG00000056367.14 1.0897358 0.6059413 1.57353031 0.00015195 Actr3b  
 ENSMUSG00000016477.17 -1.7270208 -3.0492522 -0.4047895 0.01074665 E2f3  
 ENSMUSG00000052031.7 -1.6155337 -3.0538517 -0.1772157 0.02690838 Tagap1  
 ENSMUSG00000024472.9 -1.8531682 -3.4111134 -0.295223 0.01927045 Dcp2  
 ENSMUSG00000015829.13 -1.4133995 -2.8131031 -0.0136959 0.04760965 Tmr  
 ENSMUSG00000105083.1 -6.662964 -10.161084 -3.1648442 0.00064675 Gm42699  
 ENSMUSG00000067722.3 -1.5941967 -2.8061582 -0.3822352 0.01026382 BC0003965  
 ENSMUSG0000004798.14 1.52995619 0.2388849 2.82102747 0.01970839 Utk2  
 ENSMUSG00000085127.1 -4.4636928 -7.8014846 -1.125901 0.00920535 4930444E06f  
 ENSMUSG00000066643.12 -1.7298573 -2.8093428 -0.6503718 0.00255062 Wdr35  
 ENSMUSG00000062906.12 -7.3238637 -10.910486 -3.7372411 0.00035913 Hdac10  
 ENSMUSG0000001774.7 -1.759578 -3.4102073 -0.1089487 0.0358969 Chordc1  
 ENSMUSG00000087352.1 -1.2212836 -2.3898599 -0.0527073 0.03987633 Gm12999  
 ENSMUSG00000068205.14 -1.3429054 -2.4796384 -0.2061725 0.02007429 MacroD2  
 ENSMUSG00000023456.14 -1.0589852 -1.7416983 -0.3762722 0.00325286 Tpi1  
 ENSMUSG0000009739.16 -1.6539799 -3.0541588 -0.2538009 0.02008537 Pou6f1  
 ENSMUSG00000025551.13 -4.9946737 -8.237933 -1.7514144 0.00343013 Fgf14  
 ENSMUSG00000037234.17 -0.595835 -0.9928047 -0.1988653 0.00413663 Hook3  
 ENSMUSG00000041921.16 -2.0081892 -3.6330112 -0.3833672 0.01526069 Metap1d  
 ENSMUSG00000063511.11 -1.1225286 -1.9655544 -0.2795029 0.00947251 Srrnp70  
 ENSMUSG00000028876.7 -1.423883 -2.6829486 -0.1648175 0.02588482 Epha10  
 ENSMUSG00000028788.14 0.35894445 0.12289018 0.59499872 0.00376408 Ptp4a2  
 ENSMUSG00000033569.17 -1.6714648 -3.0063087 -0.3366208 0.01406855 Adgrb3  
 ENSMUSG00000024019.17 -0.4430392 -0.817247 -0.0688314 0.01981673 Cmt1  
 ENSMUSG00000023030.16 -1.7388135 -3.271815 -0.205812 0.02545149 Slc11a2  
 ENSMUSG00000020124.9 -1.4506069 -2.6602594 -0.2409544 0.01835318 Usp15  
 ENSMUSG00000055240.16 -2.1176685 -3.5085975 -0.7267396 0.00373025 Zfp101  
 ENSMUSG00000034973.16 -1.6034281 -3.1656918 -0.0411644 0.04381519 Dopey1  
 ENSMUSG00000025251.15 -3.1118075 -4.9087195 -1.3148954 0.00140034 Tmem192  
 ENSMUSG00000023143.10 -1.9340851 -3.396411 -0.4717591 0.00990209 Nagpa  
 ENSMUSG00000023990.18 -1.3619006 -2.1472571 -0.5765441 0.0013853 Tfeb  
 ENSMUSG00000027692.16 -1.6298336 -2.9909173 -0.26875 0.01851445 Tnik  
 ENSMUSG00000026568.6 -1.2057147 -2.3186121 -0.0928173 0.0328861 Mpc2  
 ENSMUSG00000037890.13 -3.0904263 -5.9272963 -0.2535562 0.03191059 Wdr19  
 ENSMUSG00000021578.16 -1.3426648 -2.5884176 -0.096912 0.03382814 Ccdc127  
 ENSMUSG00000022884.14 1.25023105 0.00887143 2.49159067 0.04824296 E1f4a2  
 ENSMUSG00000033943.15 -1.4761889 -2.8496761 -0.1027017 0.03434645 Mga  
 ENSMUSG00000037826.5 -1.181642 -2.3596843 -0.0035996 0.04924124 Ppm1k  
 ENSMUSG00000091542.1 -7.8855312 -11.95569 -3.8153725 0.00056112 Gm17167  
 ENSMUSG00000020312.11 -4.106307 -7.0871718 -1.1254422 0.00754603 Shc2  
 ENSMUSG00000008140.17 -0.5234224 -0.9562118 -0.090633 0.01743406 Emc10  
 ENSMUSG00000024392.17 -1.9843111 -3.3398692 -0.628753 0.00494947 Bag6  
 ENSMUSG00000039860.19 -0.4346919 -0.8566582 -0.0127255 0.04298557 Srrm3  
 ENSMUSG00000046058.7 1.43788368 0.00707826 2.8686891 0.04877721 Eid2  
 ENSMUSG00000021133.4 -2.747043 -4.4926637 -1.0014224 0.00292252 Snapc1  
 ENSMUSG00000022339.8 -1.3389218 -2.5838885 -0.0939552 0.03422669 Ebag9  
 ENSMUSG00000040028.10 -3.1805271 -5.1121386 -1.2489157 0.0020746 Elav1  
 ENSMUSG00000026860.16 -1.6664459 -3.2382621 -0.0946296 0.03696018 Sh3glb2

ENSMUSG00000064302.13	-2.255917	-3.748502	-0.763332	0.00393373	Clasp1
ENSMUSG00000002524.15	-0.9576352	-1.6106042	-0.3046661	0.00488385	Puf60
ENSMUSG00000028890.13	-1.6671846	-3.0469354	-0.2874338	0.01753004	Mtf1
ENSMUSG00000019876.15	-4.677482	-8.0388751	-1.316089	0.00704472	Pkib
ENSMUSG00000029670.12	-1.5741212	-3.1459882	-0.0022542	0.04964248	Ing3
ENSMUSG00000063801.7	-1.2161666	-2.2912516	-0.1410816	0.02584263	Ap3s2
ENSMUSG00000021468.7	-1.5144073	-2.8873555	-0.1414591	0.02978886	Sptlc1
ENSMUSG00000009927.8	0.85668175	0.13681638	1.57654713	0.01921594	Rps25
ENSMUSG00000047592.17	-5.1742663	-8.2611696	-2.0873631	0.00180781	Nxpe5
ENSMUSG00000006519.11	-5.9548186	-9.4666155	-2.4430217	0.00165243	Cyba
ENSMUSG00000021647.6	-5.7614446	-9.0385179	-2.4843712	0.00124207	Cartpt
ENSMUSG000000031168.14	-1.4084718	-2.7706427	-0.0463008	0.04216625	Ebp
ENSMUSG00000005410.6	-4.1805343	-7.3399708	-1.0210978	0.00987356	Mcm5
ENSMUSG000000043542.12	-1.5007202	-2.8752639	-0.1261766	0.03152445	Zc2hc1a
ENSMUSG000000042203.7	-1.772648	-3.0366019	-0.5086942	0.00667665	Tbcl2d2b
ENSMUSG000000029434.12	-1.6836893	-3.0789742	-0.2884044	0.01767365	Vps33a
ENSMUSG000000057716.6	-1.3650604	-2.5843286	-0.1457921	0.0274062	Tmem178b
ENSMUSG000000089824.10	1.80867494	0.52996257	3.0873873	0.00629583	Rbm12
ENSMUSG000000041229.15	-3.8828248	-6.8172601	-0.9483894	0.0098734	Phf8
ENSMUSG000000028618.11	1.78341888	0.139858	3.42697976	0.03260683	Tmem59
ENSMUSG000000009995.17	-2.1724677	-3.8643941	-0.4805413	0.01199885	Taz
ENSMUSG000000060038.14	-2.4723895	-4.2350544	-0.7097245	0.00667075	Dhps
ENSMUSG00000028849.17	-1.5719811	-2.9324443	-0.2207179	0.02198185	Map7d1
ENSMUSG000000062591.5	-0.7238759	-1.2241613	-0.2235905	0.00537313	Tubb4a
ENSMUSG000000039849.5	-1.6025861	-3.135671	-0.0716052	0.03954357	Pcf1
ENSMUSG000000050538.8	-1.9682181	-3.3532356	-0.5832005	0.006095	B230217C12
ENSMUSG000000015291.10	-1.88653	-3.232175	-0.540885	0.00669339	Gd1
ENSMUSG00000023032.12	-1.7879039	-3.2962477	-0.2795602	0.01967728	Slc4a8
ENSMUSG000000020235.16	-1.6267879	-3.0528837	-0.2006921	0.02463448	Fzr1
ENSMUSG000000075376.10	-1.7310133	-3.1317823	-0.3302443	0.01527484	Rc3h2
ENSMUSG000000026307.12	-5.4110897	-8.8908657	-1.9313138	0.00319349	Scly
ENSMUSG000000096257.2	-6.4415177	-9.9368893	-2.9461461	0.00084914	Ccer2
ENSMUSG000000057858.7	-2.3835227	-4.1556875	-0.611358	0.00886276	Fam204a
ENSMUSG000000098183.1	1.00194263	0.00530555	1.9985797	0.04868537	Gm27010
ENSMUSG000000034109.15	-2.1644258	-3.7173523	-0.6114992	0.00696758	Golim4
ENSMUSG000000027895.9	-2.0579452	-3.5589175	-0.5569729	0.00779087	Kcnc4
ENSMUSG000000036769.14	-7.0203656	-10.841208	-3.199523	0.00087007	Wdr44
ENSMUSG000000030330.15	-1.7128637	-3.0988688	-0.3268585	0.0152696	Ing4
ENSMUSG000000033335.17	-2.3027727	-4.1052829	-0.5002624	0.01239348	Dnm2
ENSMUSG000000053600.7	-6.1756031	-9.8641869	-2.4870194	0.00182422	Zfp472
ENSMUSG000000041141.7	-1.8346174	-3.4089216	-0.2603131	0.02176054	Pnmal1
ENSMUSG000000074093.4	-1.5384197	-2.9362015	-0.1406379	0.03015409	Svip
ENSMUSG000000015937.14	-1.588526	-2.9509573	-0.2260947	0.02169508	H2afy
ENSMUSG00000027566.14	0.38433079	0.0495216	0.71913998	0.02375892	Psm2a7
ENSMUSG000000028873.16	-6.1328017	-9.9393919	-2.3262115	0.00244926	Cdca8
ENSMUSG000000036893.17	-2.2800491	-3.9661623	-0.5939358	0.00854956	Ehmt1
ENSMUSG000000039994.15	-3.2743314	-4.9351048	-1.613558	0.00048433	Timeless
ENSMUSG00000010277.7	-1.5812333	-3.0403542	-0.1221124	0.0328385	2610507B11
ENSMUSG000000030987.5	-0.6673747	-1.2346377	-0.1001118	0.02057455	Stim1
ENSMUSG000000049047.11	-2.2272419	-3.8539174	-0.6005665	0.00786327	Armcx3
ENSMUSG000000003500.13	-1.8502141	-3.2994364	-0.4009917	0.01244569	lmpdh1
ENSMUSG000000043346.8	-3.1327234	-4.8799061	-1.3855408	0.00106094	Gm6741
ENSMUSG000000021027.15	-1.4281467	-2.778507	-0.0777864	0.0374468	Ralgapa1
ENSMUSG000000047264.8	-1.6114369	-3.0329145	-0.1899593	0.02551104	Zfp358
ENSMUSG000000074884.12	-2.5848248	-4.4641306	-0.7055191	0.00762602	Serf2
ENSMUSG000000054387.13	-1.7182205	-3.2696789	-0.166762	0.02912761	Mdm4
ENSMUSG000000025016.10	-0.8580702	-1.4409756	-0.2751647	0.0047561	Tm9sf3
ENSMUSG000000060216.15	-1.5978028	-3.0507401	-0.1448655	0.03029266	Arrb2
ENSMUSG000000031708.16	-0.4298013	-0.8036732	-0.0559293	0.02355806	Tecr
ENSMUSG000000049760.5	-0.8785534	-1.6127556	-0.1443512	0.01859312	2410015M2C
ENSMUSG000000007850.16	-2.2869927	-4.097417	-0.4765684	0.01331147	Hnrrph1
ENSMUSG000000073664.11	-0.9908812	-1.9438919	-0.0378704	0.04096633	Nbeal1
ENSMUSG000000020794.13	-5.5494186	-9.8054652	-1.2933719	0.01086769	Ube2g1
ENSMUSG000000032497.15	-2.3632302	-4.0980856	-0.6283749	0.00813929	Lrrrip2
ENSMUSG000000049957.14	-2.3580292	-4.2339247	-0.4821336	0.01373218	Ccdc137
ENSMUSG00000002210.6	1.34641444	0.03794643	2.65488246	0.04323597	Dhrs4
ENSMUSG000000038806.7	-1.7305223	-3.035619	-0.4274828	0.0096375	Sde2
ENSMUSG000000027363.15	-1.6011218	-3.005833	-0.1964106	0.02474715	Usp8
ENSMUSG000000032870.8	-1.8822882	-3.2396635	-0.5249129	0.00721358	Smad2
ENSMUSG000000021650.6	-1.6271989	-2.9843931	-0.2700048	0.01837623	Ptcd2
ENSMUSG000000060098.11	-2.5012141	-4.2526506	-0.7497776	0.00588967	Prrmt7
ENSMUSG000000022295.7	-1.8586386	-3.4496184	-0.2676588	0.02144679	Atp6v1c1
ENSMUSG000000038668.14	-0.7162402	-1.427642	-0.0048385	0.04832644	Lpar1
ENSMUSG000000011751.16	-2.0577809	-3.6252992	-0.4902626	0.01039846	Sptbn4
ENSMUSG00000105753.1	-1.6776056	-3.1178312	-0.03738	0.04460478	Gm43847
ENSMUSG000000032537.14	-1.9190167	-3.6708977	-0.1671358	0.03095647	Ephb1
ENSMUSG000000053293.9	-7.5096316	-11.6129	-3.4063629	0.0008985	Pom121
ENSMUSG000000052676.16	-2.1006826	-3.5672569	-0.6341083	0.0057679	Zmat1
ENSMUSG000000025439.5	-1.4309814	-2.7073792	-0.1545836	0.02719486	Clns1a
ENSMUSG000000038451.13	-2.2418433	-3.9387981	-0.5448884	0.00997666	Spsb2
ENSMUSG000000067870.5	-4.7136065	-8.3405568	-1.0866561	0.01110199	Rpl31-ps8
ENSMUSG000000037710.8	-1.7182502	-3.3344526	-0.1020478	0.03641805	Cisd1
ENSMUSG000000054237.5	-2.2631886	-4.230084	-0.2962933	0.02343433	Fra10ac1
ENSMUSG000000086841.1	1.85496689	0.1005465	3.60938728	0.03750219	2410006H16I
ENSMUSG000000037032.16	-0.6097075	-1.1875832	-0.0318318	0.03792452	Apbb1
ENSMUSG000000097312.1	-3.5383994	-7.0164763	-0.0603225	0.04583983	Gm26870
ENSMUSG00000026617.16	-1.6733332	-3.3403835	-0.0662828	0.04906577	Bpnt1
ENSMUSG000000030647.8	1.47238074	0.02156493	2.92319656	0.04641321	Ndufc2
ENSMUSG000000038365.8	-2.7585244	-4.5867035	-0.9303452	0.00398174	Fbxo25
ENSMUSG000000047989.11	0.63610971	0.18793767	1.08428174	0.00614694	Ino80c
ENSMUSG00000026238.14	-0.5595081	-1.113461	-0.0055551	0.04755165	Ptma
ENSMUSG000000036782.13	0.90267798	0.30356004	1.50179592	0.00402434	Klhl13
ENSMUSG00000024962.13	-1.5822375	-2.8949336	-0.2695413	0.01779531	Vegfb
ENSMUSG00000006024.13	-1.4959827	-2.8990401	-0.0929254	0.03585603	Napa
ENSMUSG000000041645.13	-0.3683744	-0.6811209	-0.0556279	0.02043143	Ddx24
ENSMUSG000000032393.14	-2.1720261	-3.7207035	-0.6233487	0.0066753	Dpp8
ENSMUSG000000068747.14	-1.8142767	-3.3705844	-0.2579689	0.02171611	Sort1
ENSMUSG000000034958.11	-0.9427228	-1.6615199	-0.2239257	0.01046251	Atcay
ENSMUSG000000049252.17	-2.1138315	-3.9173672	-0.3102958	0.02103893	Lrp1b
ENSMUSG000000030811.14	-0.9463577	-1.8205129	-0.0722024	0.03301967	Fbxl19
ENSMUSG000000082519.1	-7.3613892	-11.21432	-3.5084584	0.00063041	Vamp7-ps
ENSMUSG000000097730.3	-4.1302483	-7.6207484	-0.6397483	0.01988228	Gm26588
ENSMUSG000000027835.11	-1.5415382	-2.9572622	-0.1258142	0.03199265	Ptcd10
ENSMUSG000000051166.9	-1.7541433	-3.3001573	-0.2081293	0.02540422	Emi5
ENSMUSG000000031667.16	-2.0003095	-3.5735607	-0.4270583	0.01277604	Aktip

ENSMUSG00000069892.9	-5.8768039	-9.2576192	-2.4959885	0.00135925	993011121F
ENSMUSG00000062098.11	-0.4228672	-0.8336113	-0.0121231	0.04312452	Btb3
ENSMUSG00000024942.16	-1.8210011	-3.1822633	-0.4597389	0.00918664	Capn1
ENSMUSG00000032101.6	-2.0967153	-3.8253879	-0.3680426	0.01713117	Ddx25
ENSMUSG00000038909.16	-1.603991	-3.1611058	-0.0468762	0.04299705	Kat7
ENSMUSG00000037916.13	-1.6521767	-3.2557053	-0.0486482	0.04294664	Ndufv1
ENSMUSG00000020098.6	-7.5177276	-11.258975	-3.7764804	0.00041212	Pcbd1
ENSMUSG00000024431.14	-1.6746299	-3.0129451	-0.3363147	0.01413086	Nr3c1
ENSMUSG00000028741.13	-1.8258448	-3.4628431	-0.1888466	0.02799425	Mrt6a
ENSMUSG00000027665.13	-1.1708274	-1.9850777	-0.3565771	0.00561398	Pik3ca
ENSMUSG00000040479.11	0.64485344	0.05021009	1.23949678	0.03271495	Dgkz
ENSMUSG00000020721.16	-1.6448186	-3.2572808	-0.0323565	0.04521821	Helz
ENSMUSG00000093445.7	-6.7188738	-10.575473	-2.8622749	0.00133534	Lrhd4
ENSMUSG00000034488.14	-0.879959	-1.5758146	-0.1841034	0.01322287	Edil3
ENSMUSG00000029557.7	-1.6886199	-3.3565306	-0.0207093	0.04698607	Mrm2
ENSMUSG00000038527.9	-6.9409126	-10.820182	-3.061643	0.00107914	C1rl
ENSMUSG00000029344.14	-6.1649492	-10.266493	-2.0634056	0.0040946	Tpst2
ENSMUSG00000025545.9	-2.1563952	-4.1402519	-0.1725386	0.0323	Cybl
ENSMUSG00000027957.13	-7.5949395	-11.445405	-3.7444735	0.00048246	Slc35a3
ENSMUSG00000032297.11	-1.8093874	-3.4282478	-0.190527	0.02766733	Celf6
ENSMUSG00000039419.17	-1.7811527	-3.2721802	-0.2901252	0.0187838	Cntnap2
ENSMUSG00000024474.5	-1.7515275	-3.3156867	-0.1873683	0.02737651	Ik
ENSMUSG00000032609.12	-2.5304299	-4.4168264	-0.6440333	0.00902073	Klhdcb8
ENSMUSG00000105679.1	-5.7047639	-9.6045486	-1.8049792	0.00497335	Gm43338
ENSMUSG00000027782.10	-2.3365159	-4.1601665	-0.5128654	0.01216707	Kpna4
ENSMUSG00000057176.4	-1.6290466	-3.2277511	-0.030342	0.04546546	Ccdc189
ENSMUSG00000021103.12	-1.4515934	-2.8335557	-0.069631	0.03883138	Mnat1
ENSMUSG00000024516.12	-0.7962352	-1.3817084	-0.210762	0.008229	Sec11c
ENSMUSG00000102935.1	4.1819784	0.28219498	8.08176181	0.03476625	Gm38355
ENSMUSG00000040249.15	-1.9744225	-3.6543664	-0.2944787	0.02069831	Lrp1
ENSMUSG00000039740.6	-2.5387284	-4.3457896	-0.7316672	0.00659755	Alg2
ENSMUSG00000052296.7	-1.6443228	-3.1667964	-0.1218493	0.03344869	Ppp6r1
ENSMUSG00000034175.13	-2.2580421	-4.0229238	-0.4931603	0.01227269	Rhbdd3
ENSMUSG00000021248.8	-1.7233918	-3.4133279	-0.0334557	0.04527935	Tmed10
ENSMUSG00000031683.16	0.58060595	0.1859705	0.9752414	0.00477481	Lsm6
ENSMUSG00000030255.13	-1.7018539	-3.2109963	-0.1927115	0.02630683	Sspn
ENSMUSG00000039041.15	-1.6559177	-3.1547806	-0.1570548	0.02952737	Adrm1
ENSMUSG00000021460.16	-2.7706823	-4.7469728	-0.7943919	0.0066931	Auh
ENSMUSG00000106411.1	-2.6427961	-4.7052745	-0.5803176	0.01215863	Gm42445
ENSMUSG00000031753.16	-1.113016	-2.0237114	-0.2023206	0.01635322	Cog4
ENSMUSG00000076439.12	-5.1035328	-8.6771447	-1.529921	0.005889	Mog
ENSMUSG00000041354.15	-4.5687234	-8.14481	-0.9926369	0.01239101	Rgl2
ENSMUSG00000063687.3	-6.2920662	-10.351585	-2.2325469	0.00327134	Pcdh5
ENSMUSG00000024067.13	-7.9336369	-12.137191	-3.7300825	0.0006978	Dpy30
ENSMUSG0000001020.8	-5.0815115	-9.5486028	-0.6144203	0.02503303	S100a4
ENSMUSG00000035198.9	-1.6270958	-3.058273	-0.1959186	0.02511522	Tubg1
ENSMUSG00000021938.11	-2.7679252	-4.4896743	-1.0461762	0.00248964	Pspc1
ENSMUSG00000034390.16	-1.5599854	-3.0950192	-0.0249516	0.04609077	Cmpj
ENSMUSG00000042671.12	-1.9514432	-3.7982531	-0.1046333	0.0376258	Rgs8
ENSMUSG00000026463.17	-2.2985002	-4.0739127	-0.5230876	0.01138068	Atp2b4
ENSMUSG00000079442.12	-1.8928099	-3.492575	-0.2930447	0.01989257	Stg6lnac4
ENSMUSG00000053550.13	-2.1248636	-4.0156587	-0.2340684	0.02682939	Shisa7
ENSMUSG00000046056.15	-1.7250094	-3.2924649	-0.1575539	0.03016919	Sbsn
ENSMUSG00000048070.4	-5.9968577	-10.052636	-1.9410796	0.00460796	Pirt
ENSMUSG00000026977.17	-1.769219	-3.337266	-0.2047113	0.02589233	7-Mar
ENSMUSG00000033439.12	-5.3845148	-10.176354	-0.5926755	0.02684417	Trmt13
ENSMUSG00000038608.15	-1.6528601	-3.1944904	-0.1112298	0.03480319	Dock10
ENSMUSG00000034401.16	-4.9946265	-9.5817634	-0.4074896	0.03199845	Spta6
ENSMUSG00000058741.5	-1.8493052	-3.4283473	-0.270263	0.02113366	Rpl32
ENSMUSG00000041629.9	-1.6835541	-3.1842901	-0.182818	0.02707776	Fam104a
ENSMUSG00000030452.15	-2.0953259	-3.9650241	-0.2256277	0.02725432	Bicd1
ENSMUSG00000051616.14	-7.6209853	-11.682269	-3.5597015	0.00073191	C230029F24f
ENSMUSG00000022756.15	-2.2302732	-4.216171	-0.2443754	0.02692941	Slc7a4
ENSMUSG00000021242.8	-0.5401222	-1.0755795	-0.004665	0.04786615	Npc2
ENSMUSG00000108189.1	-5.5699009	-10.445107	-0.694695	0.02441607	Gm43887
ENSMUSG00000039671.18	-0.8699603	-1.7240048	-0.0159157	0.04554382	Zmynd8
ENSMUSG0000003929.10	-1.9149584	-3.29094	-0.5389768	0.00703875	Zfp81
ENSMUSG00000012126.16	-2.1370109	-3.4824132	-0.7916087	0.00272607	Ubxm11
ENSMUSG00000075316.11	-1.802836	-3.3644609	-0.2412111	0.02298746	Scn9a
ENSMUSG0000002983.17	-4.8652215	-9.6071558	-0.1232871	0.04389219	Relb
ENSMUSG00000066697.3	-4.7743226	-8.6355851	-0.9130602	0.01522076	Gm10172
ENSMUSG00000025393.12	-0.5451124	-1.0355854	-0.0546394	0.02855861	Atp5b
ENSMUSG0000005362.14	-1.7017925	-3.2953137	-0.1082712	0.03554801	Crbn
ENSMUSG0000002496.9	-1.8583119	-3.4936935	-0.2229303	0.02518827	Tsc2
ENSMUSG00000028165.9	-2.8737696	-4.9970053	-0.7505339	0.00849755	Cisd2
ENSMUSG00000027285.13	-1.8388657	-3.4785472	-0.1991842	0.02714445	Haus2
ENSMUSG0000004360.8	-1.985609	-3.6402001	-0.331018	0.01827334	9330159F19f
ENSMUSG00000024208.15	-1.5103796	-2.795513	-0.2252461	0.02070042	Uqcq2
ENSMUSG00000057963.9	-1.8042998	-3.4049016	-0.203698	0.02636426	Itpk1
ENSMUSG00000048218.5	-1.7238389	-3.4371169	-0.010561	0.04848085	Amigo2
ENSMUSG00000092416.2	-6.3586943	-11.539033	-1.1783559	0.01592351	Zfp141
ENSMUSG00000024713.15	-2.1649101	-3.8780277	-0.4517924	0.01327893	Pcsk5
ENSMUSG00000034681.16	-1.7499985	-3.2741698	-0.2258273	0.02372853	Rnps1
ENSMUSG00000068290.11	-1.8585729	-3.6348836	-0.0822623	0.03963513	Ddrgk1
ENSMUSG0000002320.15	-4.8420106	-8.3756858	-1.3083355	0.0078227	Tm9sf1
ENSMUSG00000023723.17	-1.604115	-3.18058	-0.0276499	0.04579491	Mrps23
ENSMUSG00000048807.2	-1.6289026	-3.0341452	-0.22366	0.02244965	Slc35e4
ENSMUSG00000030809.14	-5.4681587	-9.7411111	-1.1952063	0.01225946	Gcdh
ENSMUSG0000002015.5	-1.9485655	-3.4768367	-0.4202943	0.01255064	Bcap31
ENSMUSG00000034755.18	-4.4962477	-7.7477802	-1.2447152	0.0073534	Pcdh11x
ENSMUSG00000022108.7	-0.8853059	-1.429838	-0.3407739	0.00228591	Iitm2b
ENSMUSG00000086604.2	-5.5373909	-9.7798216	-1.2949601	0.01079494	Gm15510
ENSMUSG00000054942.13	-1.5750041	-3.1087916	-0.0412166	0.04370029	Miga1
ENSMUSG00000067194.6	-1.9313731	-3.537483	-0.3252633	0.01804913	Efl1ax
ENSMUSG00000020300.14	-2.4413132	-4.1246605	-0.7579659	0.00528636	Cpeb4
ENSMUSG00000038486.9	-0.3496421	-0.6781839	-0.0211002	0.03622005	Sv2a
ENSMUSG00000035596.14	-0.7800558	-1.3344089	-0.2257027	0.0065251	Mbeat7
ENSMUSG00000038390.11	-0.9648736	-1.6532439	-0.2765034	0.00670239	Gpr162
ENSMUSG00000043866.11	0.60430696	0.06972855	1.13888537	0.02594596	Taf10
ENSMUSG00000026841.7	-2.2205759	-3.9425881	-0.4985637	0.01167397	Fibcd1
ENSMUSG00000055026.13	-2.4705795	-4.3139166	-0.6272425	0.00907152	Gabrg3
ENSMUSG00000106948.1	-6.1164593	-10.481236	-1.751682	0.0067141	Gm42785
ENSMUSG0000007944.8	-2.0140191	-3.618937	-0.4091011	0.01387797	Ttcb9
ENSMUSG00000022962.14	-5.6889202	-9.5907383	-1.7871021	0.00509113	Gart
ENSMUSG00000028329.13	-1.5267622	-2.9445451	-0.1089793	0.0398659	Xpa

ENSMUSG00000038122.8	-4.2499685	-7.559198	-0.9407389	0.01198347	TbclD32
ENSMUSG00000031201.17	-1.8152876	-3.3832648	-0.2473104	0.02261255	BrcC3
ENSMUSG00000085830.1	-1.7478938	-3.24285	-0.2529375	0.0213435	Grin1os
ENSMUSG00000030701.17	-1.9392236	-3.3996111	-0.4788361	0.00964625	Plekhh1
ENSMUSG00000028937.14	-0.5494176	-1.066783	-0.0320522	0.03663636	Acot7
ENSMUSG00000030619.9	-4.2067998	-7.5450695	-0.86853	0.01351689	Eed
ENSMUSG00000020496.8	-0.3623812	-0.7215863	-0.003176	0.04783511	Rnf187
ENSMUSG00000072572.8	-3.9019523	-6.2874075	-1.5164972	0.00218227	Slc39a2
ENSMUSG0000000131.15	-1.5784237	-3.0240602	-0.1327872	0.03151516	Xpo6
ENSMUSG00000041592.16	-3.8251912	-7.3967923	-0.2535901	0.0350051	Sdk2
ENSMUSG00000019809.16	-6.2538444	-10.640332	-1.8673569	0.0059587	Pex3
ENSMUSG00000001228.14	-4.8332986	-9.2390649	-0.4275323	0.03070237	Uhrf1
ENSMUSG00000019978.15	-2.6998521	-4.7984133	-0.6012908	0.01184984	Epb412
ENSMUSG00000033799.9	-6.1591037	-10.929485	-1.3887221	0.01158183	Fam208b
ENSMUSG00000037351.9	-1.9396695	-3.5087629	-0.370576	0.01524326	Actr1b
ENSMUSG00000038884.14	-1.1615136	-2.1173388	-0.2056884	0.01693528	A230050P20
ENSMUSG00000032997.16	-2.0177768	-3.8920746	-0.1434789	0.03404059	Chpf
ENSMUSG00000033781.6	-4.3786807	-7.4359801	-1.3213813	0.00577264	Asb13
ENSMUSG00000046093.9	-1.7319351	-3.335294	-0.1285762	0.03342208	Hpcal4
ENSMUSG00000037503.12	1.56804396	0.11784014	3.01824778	0.0324314	Fam168b
ENSMUSG00000051111.15	-2.3313617	-4.4346513	-0.2280721	0.02898868	SvZc
ENSMUSG00000020038.9	-2.2128807	-3.6035452	-0.8222163	0.0026895	Cry1
ENSMUSG000000110542.1	8.12907977	3.51580899	12.7423505	0.00121975	Gm39139
ENSMUSG00000031837.14	-1.7851924	-3.372592	-0.1977927	0.02672033	Necab2
ENSMUSG00000045777.14	-3.2794315	-4.8243528	-1.7345102	0.00025669	IfftM10
ENSMUSG00000062995.12	-1.6946899	-3.302531	-0.0868488	0.03812888	Ica1
ENSMUSG00000025272.16	-2.0782903	-3.7867702	-0.3698103	0.01682836	Tro
ENSMUSG00000060904.14	-1.7892044	-3.3897069	-0.1887019	0.02763811	Arl1
ENSMUSG00000020706.13	-2.2027985	-4.0770866	-0.3285103	0.02070026	Ftsj3
ENSMUSG00000031885.14	-6.3980441	-9.8012593	-2.9948289	0.00072073	Cbfb
ENSMUSG00000098950.7	-1.4392592	-2.7030697	-0.1754487	0.02487189	Gm28036
ENSMUSG00000031832.15	-1.4204411	-2.5097523	-0.3311299	0.01086228	Taf1c
ENSMUSG00000021822.2	-1.7291399	-2.7033687	-0.754911	0.00115127	Plau
ENSMUSG00000075555.11	-1.2356342	-2.2001659	-0.2711025	0.0121767	Gm10863
ENSMUSG000000110540.1	-1.6160375	-2.8355128	-0.3965622	0.00977598	Gm45743
ENSMUSG000000105294.1	-1.1584919	-2.0286942	-0.2882895	0.0094846	Gm43304
ENSMUSG0000003348.9	-1.3154377	-2.18564	-0.4452353	0.0039294	Mob3a
ENSMUSG00000082088.1	-0.9964913	-1.8666937	-0.1262889	0.02409456	Gm15753
ENSMUSG000000108718.1	-1.403257	-2.2734594	-0.5330547	0.00243248	Gm44749
ENSMUSG00000030670.16	-2.5047906	-3.374993	-1.6345883	1.55E-05	Cyp2r1
ENSMUSG00000098014.1	-1.3226804	-2.1928828	-0.452478	0.00377552	Gm26967
ENSMUSG00000021490.10	-1.1337057	-2.1534455	-0.113966	0.02850707	Slc34a1
ENSMUSG000000109492.1	-0.3278947	-0.4774055	-0.178384	0.00019269	Gm33882
ENSMUSG00000034566.10	-0.6215879	-1.2096237	-0.0335522	0.03754981	Atp5h
ENSMUSG00000025169.6	-4.5449724	-7.9926937	-1.0972511	0.01011857	Ogfd3
ENSMUSG00000046364.14	0.31825097	0.02852866	0.60797329	0.03048197	Rpl27a
ENSMUSG00000029478.16	-1.8297074	-3.4323858	-0.227029	0.02451958	Ncor2
ENSMUSG00000087479.1	-4.1116528	-7.6208586	-0.6024471	0.02107841	Gm16835
ENSMUSG00000031654.16	-1.8397384	-3.5037147	-0.1757622	0.02940186	Cbhl1
ENSMUSG00000034379.8	-4.7892992	-8.5940417	-0.9845567	0.01361208	Wdr5b
ENSMUSG00000025485.13	-1.7414697	-3.4070004	-0.075939	0.0397781	Ric8a
ENSMUSG00000027109.16	-2.0002986	-3.8000093	-0.2005879	0.02855081	Sp3
ENSMUSG00000022257.3	-1.6816448	-3.2505789	-0.1127106	0.03485787	Laptn4b
ENSMUSG00000030965.19	-2.3142559	-4.1632127	-0.465299	0.01410557	AbraXas2
ENSMUSG00000035754.7	-2.3698047	-4.4200905	-0.319519	0.02282825	Wdr18
ENSMUSG00000040640.10	-1.595433	-3.1309465	-0.0599195	0.0411138	Erc2
ENSMUSG00000022023.5	-0.9867472	-1.8094187	-0.1640757	0.01833018	Wbp4
ENSMUSG00000063063.12	-0.9091614	-1.7677032	-0.0506197	0.03719223	Ctnna2
ENSMUSG00000086944.1	-4.8863432	-9.3316062	-0.4410802	0.0303661	Gm15859
ENSMUSG00000029821.15	-2.133688	-3.7987229	-0.4686532	0.01215266	Gsdme
ENSMUSG00000044982.6	-2.2811964	-4.1630122	-0.3993805	0.0171892	Sfr2d3
ENSMUSG00000056043.5	-5.5854678	-9.5190505	-1.6518851	0.00612888	Rgs9bp
ENSMUSG00000033769.16	-2.0278651	-3.968606	-0.0871242	0.03991876	Exoc6b
ENSMUSG00000034108.5	-4.9109842	-8.8738265	-0.9481419	0.01500928	Ccs
ENSMUSG00000031841.19	-2.7387482	-5.258417	-0.2190794	0.03230384	Cdh13
ENSMUSG00000078619.10	1.17466671	0.16363861	2.18569481	0.02214724	Smarcd2
ENSMUSG00000027263.12	-0.5320565	-1.0387589	-0.0253542	0.03889938	Tubgcp4
ENSMUSG00000033981.14	-0.5105374	-1.0207455	-0.0003293	0.0498388	Gria2
ENSMUSG00000032096.15	-1.7794747	-3.2352965	-0.3236529	0.01634045	Arcn1
ENSMUSG00000034210.13	-0.9388761	-1.6538455	-0.2239067	0.01037749	Efcab14
ENSMUSG00000028218.19	-1.8617158	-3.6315674	-0.0918642	0.03853581	Fam92a
ENSMUSG00000027593.15	-1.6638073	-3.2153383	-0.1122762	0.03476571	Raly
ENSMUSG00000068263.11	-5.7213417	-9.8337143	-1.6089692	0.00705442	Eficc1
ENSMUSG00000023238.14	-2.3462572	-4.110927	-0.5815875	0.00956572	Ache
ENSMUSG00000033773.14	-4.5651619	-8.0044202	-1.1259036	0.00967092	Rpap2
ENSMUSG00000027770.5	-1.8724971	-3.5511674	-0.1938268	0.02797972	Dhx36
ENSMUSG00000099893.1	-8.610855	-13.622411	-3.5992989	0.00148989	Gm29245
ENSMUSG00000063260.2	-7.4743256	-12.063454	-2.8851972	0.00225516	Syt10
ENSMUSG00000029462.18	-1.0621256	-1.8572413	-0.2670099	0.00927432	Vps29
ENSMUSG00000025026.14	-1.5063411	-2.8449975	-0.1676847	0.02663137	Add3
ENSMUSG000000105974.1	-5.8491531	-10.926932	-0.7713741	0.02328467	Gm43318
ENSMUSG00000022503.10	-3.9840872	-7.7014607	-0.2667137	0.03487386	Nubp1
ENSMUSG00000022442.15	-2.0602042	-3.9193378	-0.2010706	0.02903006	Ttl1
ENSMUSG00000027489.15	-2.5346008	-4.6333758	-0.4358257	0.01758879	Necab3
ENSMUSG00000091811.2	-2.0845762	-3.7979431	-0.3712093	0.01681154	Inafm1
ENSMUSG00000056214.8	-5.9998514	-10.270388	-1.7293146	0.00659602	Par6g
ENSMUSG00000022552.15	-1.8072911	-3.5490508	-0.0655314	0.04140374	Sharpin
ENSMUSG00000004561.14	-5.6874089	-10.582207	-0.792611	0.02213881	Mettl17
ENSMUSG00000053877.12	-2.8174321	-4.7684755	-0.8663887	0.00544848	Srcap
ENSMUSG00000031482.9	-6.4606604	-10.887038	-2.0342824	0.00505262	Slc25a15
ENSMUSG0000000731.15	-5.3269803	-10.195448	-0.4585124	0.03114792	Aire
ENSMUSG00000028863.13	-1.6935603	-3.0199613	-0.3671593	0.0124386	Meaf6
ENSMUSG00000028518.8	-5.5950007	-9.9636391	-1.2263623	0.01219811	Prka2
ENSMUSG00000023017.9	-1.9060024	-3.7545451	-0.0574598	0.04278618	Asic1
ENSMUSG00000057497.8	-5.1817473	-9.2121494	-1.1513452	0.01190079	Fam136a
ENSMUSG00000025173.13	-1.0805479	-2.1085112	-0.0525845	0.03868162	Wdr45b
ENSMUSG00000029171.12	-7.1723762	-12.417692	-1.9270603	0.00793385	Pgm1
ENSMUSG00000027939.11	-5.4484443	-9.4666738	-1.4302148	0.00839546	Nup210l
ENSMUSG00000026019.15	-0.7081785	-1.3856827	-0.0306744	0.03984193	Wdr12
ENSMUSG00000022951.15	-1.5507022	-2.982948	-0.1184564	0.03300137	Rcan1
ENSMUSG00000004961.7	-1.8580415	-3.517536	-0.198547	0.02739659	Syt5
ENSMUSG00000038347.14	-7.3702092	-12.796129	-1.9442892	0.00829642	Tctc2
ENSMUSG00000029922.15	2.43287448	0.4892281	4.37652086	0.01410194	Mkrm1
ENSMUSG00000033460.14	-6.0052301	-10.143115	-1.8673448	0.00526054	Armcx1
ENSMUSG00000039307.16	-7.0858491	-11.495351	-2.6763476	0.00249754	Hexdc

ENSMUSG00000092286.1 -2.5447071 -4.3164513 -0.772963 0.00565927 Dtnbos
ENSMUSG00000008446.3 2.1494798 0.2276281 4.07133151 0.02756293 Rpl10a-ps1
ENSMUSG00000036537.6 -6.1420804 -10.513692 -1.770469 0.00659435 Rnf113a1
ENSMUSG00000049470.13 -1.8410372 -3.5918528 -0.0902216 0.03860832 Aff4
ENSMUSG00000063888.6 -1.4480448 -2.8772878 -0.0188018 0.04681244 Rpl71
ENSMUSG00000099960.1 -9.6468032 -14.612967 -4.6806395 0.00054887 Gm28590
ENSMUSG00000042401.6 -1.8191631 -3.6158653 -0.022461 0.04696608 Crtac1
ENSMUSG000000052544.9 -6.0683037 -11.007688 -1.1289196 0.01583685 St6galnac3
ENSMUSG00000038205.12 -1.9347807 -3.594249 -0.2753124 0.02170005 Prkab2
ENSMUSG000000078899.9 -1.9288286 -3.6867696 -0.1708876 0.03067614 Gm4631
ENSMUSG00000031808.7 -2.2647448 -4.443011 -0.0864786 0.04097395 Slc27a1
ENSMUSG000000021798.13 -7.2861879 -11.571898 -3.0004778 0.00161891 Ldb3
ENSMUSG00000031388.14 -4.9263668 -8.8816885 -0.9710452 0.01454685 Naa10
ENSMUSG000000039159.16 -1.1090383 -1.9546803 -0.2633962 0.0104653 Ube2h
ENSMUSG000000021905.13 -4.9093296 -8.7689774 -1.0496819 0.01274329 Dph3
ENSMUSG000000019338.13 -1.8223144 -3.5320194 -0.1126094 0.03592212 Zfp687
ENSMUSG000000039515.11 -2.1987687 -4.3716761 -0.0258613 0.04710738 Ptpa
ENSMUSG000000060181.5 0.75256867 0.14640862 1.35872871 0.01483901 Slc35e3
ENSMUSG000000026820.5 -1.9746304 -3.6306214 -0.3186394 0.01898939 Piges2
ENSMUSG000000052512.17 -2.0182374 -3.9501857 -0.0862891 0.03996452 Nav2
ENSMUSG000000047945.6 -2.5169977 -4.4764512 -0.575442 0.01196773 Marcks11
ENSMUSG000000078653.4 0.80911384 0.00307301 1.61515467 0.04905505 Cntd1
ENSMUSG000000024457.16 -2.6275982 -4.9866127 -0.2685838 0.02820773 Trim26
ENSMUSG000000058070.14 -2.370285 -4.4096931 -0.3308769 0.02210401 Eml1
ENSMUSG00000002247.12 -2.2317052 -4.2021478 -0.2612626 0.02566577 Brix1
ENSMUSG000000040356.16 -5.2889024 -9.9376513 -0.6401535 0.02501276 Skiv27
ENSMUSG000000020153.14 -0.7872466 -1.5523601 -0.0221331 0.04325178 Ndufs7
ENSMUSG000000032399.7 -0.5560698 -1.0618868 -0.0502528 0.03034699 Rpl4
ENSMUSG000000017764.2 -5.2012861 -9.095585 -1.3069873 0.00928339 Zswim1
ENSMUSG000000097290.8 4.87997462 0.61040437 9.14954488 0.02435822 1300002E11f
ENSMUSG000000032403.8 -2.4566636 -4.3179498 -0.5953773 0.01003747 2300009A05f
ENSMUSG000000049295.16 -4.9039788 -8.8685538 -0.9394037 0.01518398 Zfp219
ENSMUSG000000006906.10 -1.6308237 -3.2280275 -0.0336199 0.04499588 Stambp
ENSMUSG000000026571.12 -1.9259956 -3.695709 -0.1562821 0.03208301 Dcaf6
ENSMUSG000000031820.9 -1.6845374 -2.8609461 -0.5081288 0.00578034 Babam1
ENSMUSG000000094936.7 -6.5630523 -11.282182 -1.8439223 0.00707237 Rbm4
ENSMUSG000000053091.16 -6.2769395 -10.586594 -1.9672846 0.00512921 Lins1
ENSMUSG000000022858.15 -2.0643441 -3.9799191 -0.148769 0.0385049 Tra2b
ENSMUSG000000033128.8 -0.9653291 -1.7173342 -0.213324 0.01201961 Gga1
ENSMUSG000000083929.3 -4.810291 -8.8817332 -0.7388488 0.02006437 Gm10600
ENSMUSG000000043541.16 -7.5910645 -12.301698 -2.8804311 0.00244497 Casc1
ENSMUSG000000039509.8 -7.2989199 -12.066689 -2.5311508 0.00358312 Nup133
ENSMUSG000000026275.13 -0.739422 -1.4139628 -0.0648811 0.03083472 Ppp1r7
ENSMUSG000000039231.18 -6.1558236 -10.083186 -2.2284616 0.00301057 Suv39h1
ENSMUSG000000037270.18 -0.986761 -1.8439185 -0.1296036 0.02336813 4932438A13f
ENSMUSG000000027339.15 -1.3455825 -2.4669776 -0.2241873 0.01828639 Rassf4
ENSMUSG000000096188.1 -2.2650993 -3.9788708 -0.5513278 0.00994665 Cmtm4
ENSMUSG00000018451.6 -1.7491141 -3.3214963 -0.1767319 0.02841559 6330403K07f
ENSMUSG000000048108.13 -7.0079071 -12.206392 -1.809422 0.00872832 Tmem72
ENSMUSG000000031441.15 -2.5798965 -4.4288499 -0.730943 0.00691455 Atp11a
ENSMUSG000000003166.19 -2.3857809 -4.4491965 -0.3223653 0.0227837 Dgcr2
ENSMUSG000000034413.14 2.14008984 0.0616689 4.21851078 0.04309072 Neur11b
ENSMUSG000000092641.2 -5.9349165 -10.61802 -1.2518128 0.01304346 Gm23563
ENSMUSG000000110711.1 2.65085367 0.55883733 4.74287001 0.01305491 Gm45760
ENSMUSG000000026491.13 -4.8464166 -8.7442201 -0.948613 0.01470308 Ahctf1
ENSMUSG000000032372.14 -5.3808877 -10.716857 -0.0449187 0.04793671 Plscr2
ENSMUSG000000040907.15 -0.5384264 -1.0147421 -0.0621107 0.02595098 Atp1a3
ENSMUSG00000047369.15 -2.2312211 -4.3938218 -0.0686203 0.04264749 Dnah14
ENSMUSG000000017868.16 -6.6664597 -11.422084 -1.9108356 0.00669821 Sgk2
ENSMUSG000000025656.17 -1.9208894 -3.7572067 -0.0845721 0.03968607 Arhgef9
ENSMUSG000000050627.13 -1.807162 -3.570032 -0.0442919 0.04408521 Gpdl1
ENSMUSG000000053693.16 -6.1926792 -11.999275 -0.3860829 0.03580918 Mast1
ENSMUSG000000056917.12 -5.5851638 -10.810287 -0.3600401 0.03537647 Sip1
ENSMUSG000000009535.13 -1.8649436 -3.6738165 -0.0560706 0.04280471 Rnmt
ENSMUSG000000028469.15 -2.1772135 -3.995885 -0.3585419 0.01854315 Npr2
ENSMUSG000000032540.15 -7.0953744 -11.723226 -2.4675225 0.00354389 Abhd5
ENSMUSG000000057738.13 -0.8233038 -1.5800842 -0.0665233 0.03214873 Sptan1
ENSMUSG000000107306.1 -0.811277 -1.6200993 -0.0024547 0.04924634 Gm42577
ENSMUSG000000036062.13 -1.6975496 -3.3945645 -0.0005346 0.04992125 Phf24
ENSMUSG000000068267.5 -1.7633005 -3.469419 -0.057182 0.04226686 Cenpb
ENSMUSG000000026229.17 -1.2289355 -2.2144892 -0.2433818 0.01444189 Psmd1
ENSMUSG000000041907.9 -5.7030203 -9.3100371 -2.0960035 0.00282168 Gpr45
ENSMUSG000000097022.2 -6.9859323 -11.582735 -2.3891292 0.00377972 BC001981
ENSMUSG000000044148.6 2.20033702 0.00395358 4.39672046 0.04955166 1810030007
ENSMUSG000000024270.11 -1.9653748 -3.6901675 -0.240582 0.02478937 Slc39a6
ENSMUSG000000037419.8 -2.1679878 -4.0592157 -0.2767599 0.02394777 Endod1
ENSMUSG000000040044.11 -1.580241 -3.1052793 -0.0552028 0.04170139 Orc3
ENSMUSG000000031812.16 -0.5890724 -1.1159383 -0.0622065 0.02761483 Map1lc3b
ENSMUSG000000100813.1 -6.554333 -10.828066 -2.2828003 0.00352539 Gm28874
ENSMUSG000000021549.13 -1.3046011 -2.3387075 -0.2704947 0.01342259 Rasa1
ENSMUSG000000040339.10 2.13348806 0.1893691 4.07760701 0.03064567 Fam102b
ENSMUSG000000040721.9 -1.1967456 -2.1424456 -0.2510457 0.01316424 Zfhx2
ENSMUSG000000029576.17 -9.0333029 -14.237511 -3.829095 0.00137491 Radil
ENSMUSG000000056851.13 -2.3094032 -4.4636343 -0.1551722 0.03482412 Pcbp2
ENSMUSG000000021772.14 0.97050486 0.08369605 1.85731366 0.03111672 Nkiras1
ENSMUSG000000040329.14 -6.4825149 -11.827499 -1.1375307 0.01713828 Il7
ENSMUSG000000073591.4 -5.9844731 -10.20444 -1.7645058 0.00618342 Pcdhb22
ENSMUSG000000021983.15 -7.6971527 -13.198175 -2.1961308 0.00678363 Atp8a2
ENSMUSG00000005702.9 -0.5269612 -1.045972 -0.0093253 0.04568574 Selenom
ENSMUSG000000030270.11 -2.1072454 -4.1948892 -0.0196016 0.04770406 Cpn9e
ENSMUSG00000002925.16 -4.6308306 -8.74248 -0.5191811 0.02649649 Ccdc43
ENSMUSG000000091318.2 -5.9562525 -9.4627769 -2.4497281 0.00163007 Gm5415
ENSMUSG000000048920.8 -1.5459697 -3.0659676 -0.0259718 0.04589892 Frkr
ENSMUSG000000097527.2 -7.3755303 -12.282849 -2.4682119 0.00409686 1700112116F
ENSMUSG000000015755.16 -2.0283755 -3.8436065 -0.2131444 0.02770529 Tab2
ENSMUSG000000048040.8 -2.0848581 -3.8941847 -0.2755315 0.02324103 Arxes2
ENSMUSG000000027395.15 -2.1740178 -4.0330098 -0.3150258 0.02131487 Polr1b
ENSMUSG000000100826.6 -0.6720794 -1.1901613 -0.1539974 0.01123329 Snhg14
ENSMUSG000000079492.2 -5.5273516 -9.7997502 -1.254953 0.01143148 Gm11127
ENSMUSG000000000568.15 -1.2781801 -2.2033433 -0.3530169 0.00739827 Hnrnpd
ENSMUSG000000095280.1 -5.0385533 -10.012446 -0.0646602 0.04684886 Gm21738
ENSMUSG000000037149.9 -1.976645 -3.9114079 -0.0418821 0.04486114 Ddk1
ENSMUSG000000103825.1 -5.6812976 -10.983009 -0.3795857 0.03490039 Gm38178
ENSMUSG000000017943.15 -1.1764223 -2.1495882 -0.2028964 0.01751864 Gdap1f1
ENSMUSG000000026150.14 -2.1577162 -4.1573699 -0.1580625 0.03361569 Mff

ENSMUSG00000041594.17	-4.6562468	-8.9730121	-0.3394814	0.03368388	Tmtc4
ENSMUSG00000106671.1	-5.0514913	-9.3404315	-0.7625511	0.02043906	Gm42900
ENSMUSG00000029700.11	-5.8294356	-11.411328	-0.2475432	0.04002821	Slc13a1
ENSMUSG00000039844.19	-1.9756541	-3.9102996	-0.0410086	0.04496256	Rapgef1
ENSMUSG00000025234.11	-3.0301213	-5.4989503	-0.5612924	0.01593272	Arlh1
ENSMUSG00000047789.4	-2.4363342	-4.5596621	-0.3130062	0.02381848	Slc38a9
ENSMUSG00000033760.16	-2.0873555	-3.7732897	-0.4014214	0.01509663	Rbm4b
ENSMUSG00000052613.16	-1.8370724	-3.4420446	-0.2321002	0.0241569	Pcdh15
ENSMUSG00000021589.12	-6.402968	-10.24708	-2.5588556	0.00189835	Rhobtb3
ENSMUSG00000017715.11	-7.3633221	-12.488475	-2.2381696	0.0056474	Pgs1
ENSMUSG00000078572.3	0.92932516	0.19673757	1.66191274	0.01296239	Ndufaf8
ENSMUSG00000024487.4	-2.2398116	-4.3626841	-0.1169391	0.03792432	Yipf5
ENSMUSG00000026840.14	-6.6421754	-11.447651	-1.8366995	0.00737511	Lamc3
ENSMUSG00000025742.5	-6.0974575	-11.116164	-1.0787511	0.01695643	Prps2
ENSMUSG00000029036.18	-1.7819267	-3.5600022	-0.0038511	0.04946102	Atad3a
ENSMUSG00000065097.1	1.8912883	0.36989092	3.41268568	0.01472117	Snora16a
ENSMUSG00000032551.6	-5.8831857	-10.679235	-1.0871359	0.01598705	1110059G10
ENSMUSG00000070867.4	-1.504734	-2.8229802	-0.1864878	0.024543	Trabd2b
ENSMUSG00000029712.14	-4.5032784	-8.8581592	-0.1483976	0.0421481	Actl6b
ENSMUSG00000092558.3	-2.0230162	-3.502816	-0.5432165	0.00794556	Med20
ENSMUSG00000013419.6	-1.2706588	-2.3396241	-0.2016936	0.01934952	Zfp651
ENSMUSG00000022472.16	-0.7611704	-1.3115693	-0.2107714	0.00734855	Desi1
ENSMUSG00000090353.2	-5.0008397	-9.4567894	-0.54489	0.02703436	Gm17555
ENSMUSG00000062044.15	-1.9201596	-3.673851	-0.1664682	0.0310313	Lmtk3
ENSMUSG00000029405.16	-2.095123	-4.0304106	-0.1598353	0.0330208	G3bp2
ENSMUSG00000031904.5	-5.1479084	-9.9873537	-0.3084632	0.03630845	Sic7a6
ENSMUSG00000071073.4	0.52442683	0.02238703	1.02646663	0.03997902	Lrrc73
ENSMUSG00000091735.2	-4.3868014	-8.4270797	-0.3465231	0.03249653	Gpr62
ENSMUSG00000038976.12	-0.7359025	-1.3116366	-0.1601684	0.01235258	Ppp1r9b
ENSMUSG00000109865.1	-5.8252198	-10.497967	-1.152473	0.01464468	Hspa14
ENSMUSG00000036402.13	2.27410329	0.58716901	3.96103758	0.00872825	Gng12
ENSMUSG00000034105.9	-5.885778	-10.40812	-1.3634365	0.01099838	Tlcl1
ENSMUSG00000003421.13	-1.7712484	-3.276309	-0.2661877	0.02053528	Nosip
ENSMUSG00000017716.15	-6.0711092	-10.262895	-1.8793236	0.00533643	Birc5
ENSMUSG00000032410.13	-0.4706425	-0.9154509	-0.0258341	0.03735742	Xrn1
ENSMUSG00000028960.18	-1.0108764	-1.7457606	-0.2759922	0.00762061	Ube4b
ENSMUSG00000053166.14	-2.2941608	-4.4247201	-0.1636016	0.03399993	Cdh22
ENSMUSG00000063884.6	2.76119607	0.51704842	5.00534372	0.01569104	Ptcd3
ENSMUSG00000020780.15	-2.4432872	-4.5638496	-0.3227247	0.02325225	Srp68
ENSMUSG00000029376.8	5.64579638	1.3887145	9.90287826	0.00972652	Mthfd2l
ENSMUSG00000021701.7	-8.775597	-14.455179	-3.0959402	0.00334798	Plk2
ENSMUSG00000085748.1	-6.0276909	-9.9396978	-2.1156839	0.00341704	Gm12280
ENSMUSG00000021567.14	-5.1760944	-9.3366889	-1.0185199	0.0145851	Nkd2
ENSMUSG00000052026.7	-2.0282226	-3.8544581	-0.2019871	0.02867378	Sic6a7
ENSMUSG00000032869.15	-2.2725415	-4.4311455	-0.1139376	0.03836603	Psmf1
ENSMUSG0000008999.7	-5.004848	-8.726812	-1.282884	0.00887587	Bmp7
ENSMUSG00000036452.17	-0.7673838	-1.5299001	-0.0048675	0.04842765	Arhgap26
ENSMUSG00000034154.15	-5.2561518	-9.9631205	-0.5491832	0.02780959	Ino80
ENSMUSG00000036186.5	2.77239303	0.56660858	4.97817747	0.01374188	Fam69b
ENSMUSG00000028637.15	-3.3545843	-6.686739	-0.0224296	0.04834339	Ccdc30
ENSMUSG00000019951.9	-2.0872951	-3.9894543	-0.1851358	0.03065754	Uhrf1bp1l
ENSMUSG00000034171.13	-4.368602	-8.5518201	-0.1853839	0.04003453	Faah
ENSMUSG00000019428.16	-1.8285779	-3.4783179	-0.1788379	0.02899339	Fkbp8
ENSMUSG00000027168.21	-2.7640639	-5.1380673	-0.3900605	0.0218755	Pax6
ENSMUSG00000037791.15	-5.0245879	-9.2399446	-0.8092312	0.01903184	Phf12
ENSMUSG00000089833.1	-4.5506999	-8.7065537	-0.3947461	0.03102211	Fhitos
ENSMUSG00000064061.13	-0.9701529	-1.6781712	-0.2621346	0.00782312	Drip3
ENSMUSG00000034610.14	-1.7732074	-3.5225025	-0.0239122	0.04669188	Zcchc11
ENSMUSG00000039452.5	-2.5858214	-4.6081215	-0.5635213	0.01232455	Smr22
ENSMUSG00000050708.16	-0.6825538	-1.3097149	-0.0553928	0.03208078	Fhl1
ENSMUSG00000033697.15	-0.8286947	-1.6080778	-0.0493116	0.03639431	Arhgap39
ENSMUSG00000021265.3	-1.8488454	-3.3869824	-0.3107085	0.01809574	Sic25a29
ENSMUSG00000030685.5	-6.5711502	-10.84509	-2.2972107	0.00347174	Kctd13
ENSMUSG00000022438.6	-2.7583271	-4.6795332	-0.8371211	0.00567434	Parvb
ENSMUSG00000022781.8	-2.2048536	-4.2317285	-0.1779786	0.03216391	PaK2
ENSMUSG0000001151.9	-1.1983207	-2.3414542	-0.0551872	0.03924524	Pcnt
ENSMUSG00000057667.7	-7.9691531	-13.238114	-2.7001921	0.00391384	Bloc1s3
ENSMUSG00000106446.1	-3.8905798	-7.5203413	-0.2608184	0.03485497	Gm42970
ENSMUSG00000073728.10	-4.2673998	-8.138059	-0.3967406	0.02986908	Tmem51os1
ENSMUSG00000032307.16	-5.6538698	-10.099384	-1.2083552	0.01275276	Ube2q2
ENSMUSG00000097164.1	-2.2872769	-3.9430475	-0.6315062	0.00740466	Cep83os
ENSMUSG00000025795.7	-5.0198263	-9.5299288	-0.5097237	0.02832684	Rassf3
ENSMUSG00000108867.1	-4.5040089	-8.426931	-0.5810867	0.02373307	Gm44643
ENSMUSG00000024772.9	-2.4121698	-4.5931315	-0.2312081	0.02934499	Ehd1
ENSMUSG00000042208.15	-0.8926107	-1.6839154	-0.101306	0.02626338	0610010F051
ENSMUSG00000062373.7	-2.2030809	-4.2606496	-0.1455122	0.03505472	Tmem65
ENSMUSG00000110529.1	-4.904333	-9.4069513	-0.4017146	0.03193646	Gm45694
ENSMUSG00000038671.15	-2.2030772	-4.3213735	-0.084781	0.0409076	Arfrp1
ENSMUSG00000068663.13	-0.8254067	-1.5374359	-0.1133774	0.0224417	Clec16a
ENSMUSG00000042275.8	-2.267335	-4.449128	-0.085542	0.04107567	Pelo
ENSMUSG00000100143.1	1.10468786	0.08347116	2.12590455	0.03316298	NA
ENSMUSG00000026914.15	-3.5827548	-6.1958425	-0.9696671	0.00779063	Psm14
ENSMUSG00000061751.15	-2.3464343	-4.6517423	-0.0411262	0.04572594	Kalrn
ENSMUSG00000051786.14	-2.018782	-3.995304	-0.04226	0.04492106	Tubgcp6
ENSMUSG0000001120.15	-2.5574979	-4.7036243	-0.4113716	0.01905974	Pcbp3
ENSMUSG00000027778.15	-2.3701979	-4.5993515	-0.1410443	0.03639384	lft80
ENSMUSG00000107059.1	-1.8358668	-3.4081799	-0.2635538	0.02151315	Gm43629
ENSMUSG00000021807.5	-1.706069	-3.4105788	-0.0015593	0.04977165	Rtraf
ENSMUSG00000029501.14	-5.0028875	-9.2617219	-0.7440532	0.02075911	Ankle2
ENSMUSG00000021669.14	-2.2792786	-4.2019687	-0.3565885	0.01966531	Col4a3bp
ENSMUSG00000045008.1	-4.6916255	-8.7068999	-0.6763511	0.02142419	9030612E09F
ENSMUSG00000097275.1	-1.8953401	-3.7260942	-0.0645861	0.04189438	Gm26648
ENSMUSG00000020069.16	-4.3016357	-8.3277031	-0.2755683	0.0354584	Hnrnp3
ENSMUSG00000025008.15	-5.8019724	-10.909408	-0.6945365	0.02523041	Tctn3
ENSMUSG00000083282.2	-2.2559394	-4.2853149	-0.2258719	0.02857578	Ctsf
ENSMUSG00000051065.8	-4.1221809	-7.7552626	-0.4890992	0.02540414	Mb21d2
ENSMUSG00000048264.15	-1.9554092	-3.8289236	-0.0818947	0.04015631	Dip2c
ENSMUSG00000028955.3	3.9115275	0.21100631	7.6120487	0.03755689	Vamp3
ENSMUSG00000043468.4	-6.2866092	-11.253932	-1.3192859	0.01315551	Adam30
ENSMUSG00000040414.7	3.14101544	0.03132653	6.25070434	0.04754077	Sic25a28
ENSMUSG00000091957.3	-1.6704949	-2.485995	-0.8549948	0.00034954	Rps2-ps10
ENSMUSG00000095325.1	-5.3208277	-9.3340263	-1.3076291	0.00974491	Zfp870
ENSMUSG00000067199.4	-1.3577152	-2.3742067	-0.3412236	0.00928007	Frat1
ENSMUSG00000028871.7	-4.4498252	-8.5159347	-0.3837158	0.03111824	Rspo1
ENSMUSG00000033763.14	-0.8984816	-1.7177994	-0.0791639	0.03076705	Mtssl1

ENSMUSG00000035620.14	-4.4477694	-8.0926755	-0.8028633	0.01650916	Ric8b
ENSMUSG00000016194.14	-5.1707881	-10.278805	-0.0627713	0.0470161	Hsd11b1
ENSMUSG00000033152.13	-2.3929766	-4.3138372	-0.4721161	0.01452645	Podxl2
ENSMUSG00000092248.1	-5.4713425	-10.501843	-0.4408426	0.03219235	Vmn1r-ps63
ENSMUSG00000025362.5	0.53112002	0.0224863	1.03975374	0.04005604	Rps26
ENSMUSG00000030374.15	-1.8210254	-3.5339514	-0.1080995	0.03642398	Strn4
ENSMUSG00000026788.13	-4.8712453	-9.4512027	-0.2912879	0.03633382	Zbtb43
ENSMUSG00000037003.15	-6.6710084	-12.279908	-1.0621085	0.01928343	Tns2
ENSMUSG00000079658.9	-1.7993306	-3.5857226	-0.0129387	0.04821968	Eloc
ENSMUSG00000054863.8	-2.6550993	-4.7630641	-0.5471345	0.01355874	Fam19a5
ENSMUSG00000024639.5	-1.1416828	-2.2332504	-0.0501152	0.03971483	Gnaq
ENSMUSG00000010358.13	-5.8285038	-10.910043	-0.7469647	0.02386861	Ifi35
ENSMUSG00000039787.13	-5.2725337	-9.7896751	-0.7553923	0.02155585	Cercam
ENSMUSG00000004631.15	-5.49593	-10.092581	-0.8992791	0.0186842	Scge
ENSMUSG00000079598.3	-2.1160793	-4.0225651	-0.2095936	0.02877017	Clec2l
ENSMUSG00000044933.2	2.05469507	0.0323225	4.07706765	0.04615372	Sstr3
ENSMUSG00000040659.3	-1.2755158	-2.151366	-0.2356655	0.01599019	Efh2d
ENSMUSG00000020919.11	-2.9960451	-5.5785589	-0.4135313	0.02234064	Stat5b
ENSMUSG00000097206.1	5.21034733	0.35963594	10.0610587	0.0344562	Gm26699
ENSMUSG00000000959.6	-1.7366497	-3.2595185	-0.2137808	0.02467772	Oval1
ENSMUSG00000049521.1	1.03761169	0.4525355	1.62266883	0.00115837	Cdc42ep1
ENSMUSG00000043448.13	1.91230023	0.01743556	3.80716491	0.04774898	Gjc2
ENSMUSG00000100944.1	-8.50632	-14.103482	-2.9091577	0.00377938	Gm28900
ENSMUSG00000060301.5	-4.7569262	-8.16555	-1.3483024	0.00690681	2610008E11f
ENSMUSG00000104145.1	-4.884333	-8.1420148	-1.6266511	0.00416924	D130019J16f
ENSMUSG00000027324.1	-5.1101833	-9.5436646	-0.6767021	0.02320004	Rpusd2
ENSMUSG00000073514.3	-6.8216928	-12.095934	-1.5474515	0.0114507	Dok6
ENSMUSG00000056919.9	-4.9332432	-9.4318307	-0.4346557	0.03076723	Cept162
ENSMUSG00000027981.14	-1.9398781	-3.8082482	-0.071508	0.04126892	Rnpc3
ENSMUSG00000050390.12	-5.3072465	-10.609066	-0.0054269	0.04974457	C77080
ENSMUSG00000030556.13	-1.6906413	-3.2580917	-0.123191	0.03369225	Lrrc28
ENSMUSG00000030207.15	-2.2049896	-4.3633486	-0.0466305	0.04487071	Fam234b
ENSMUSG00000029148.15	-0.5272461	-0.8500433	-0.2044488	0.00220649	Nrbp1
ENSMUSG00000050730.16	-5.5515931	-10.360475	-0.742711	0.02298931	Arhgap42
ENSMUSG00000031428.11	-0.6806556	-1.3079253	-0.0533859	0.03260455	Zcchc18
ENSMUSG00000050272.9	-2.7019893	-5.2357053	-0.1682732	0.03582303	Dscam
ENSMUSG00000042389.13	-1.769776	-2.9971623	-0.5423898	0.00550603	Tsen2
ENSMUSG00000021193.9	-5.3816662	-10.132527	-0.6308058	0.02564168	Pitrm1
ENSMUSG00000031960.14	-2.3545142	-4.5376096	-0.1714187	0.03370451	Aars
ENSMUSG00000106981.1	-2.2101768	-4.1526268	-0.2677268	0.02499701	Gm45495
ENSMUSG00000022388.14	-6.4442435	-11.953291	-1.3351958	0.01411691	Ttll8
ENSMUSG00000039842.15	-1.7626972	-3.4983774	-0.0270171	0.04625024	Mcp1
ENSMUSG00000030980.17	0.49973599	0.09362031	0.90585167	0.015681	Knop1
ENSMUSG00000033294.11	-5.4414544	-9.8823166	-1.0005921	0.01609639	Noc4l
ENSMUSG00000024856.10	-4.3350057	-8.5336529	-0.1363584	0.04248798	Cdk2ap2
ENSMUSG00000040282.13	-4.6178902	-9.1314707	-0.1043096	0.0445331	BC052040
ENSMUSG00000066829.6	-6.001521	-11.351658	-0.651384	0.02710705	Zfp810
ENSMUSG00000097971.3	-0.8669928	-1.5872286	-0.1467571	0.01793642	Gm26917
ENSMUSG00000046287.7	1.06516695	0.31638783	1.81394607	0.00605166	Pnma3
ENSMUSG00000104625.1	-6.6498539	-11.591145	-1.7085632	0.00882797	Gm42448
ENSMUSG00000064363.1	0.44630236	0.09620261	0.7964021	0.01256485	mt-Nd4
ENSMUSG00000023883.13	-2.9065355	-5.5125145	-0.2978565	0.02816158	Phf10
ENSMUSG00000031578.5	-3.0514058	-5.4996414	-0.6031701	0.0144839	Mak16
ENSMUSG00000020658.9	-1.0905567	-2.1476257	-0.0334877	0.04265834	Efr3b
ENSMUSG0000001729.14	-4.0293869	-7.2131023	-0.8456716	0.01315346	Akt1
ENSMUSG00000024867.14	-4.5590336	-8.9109125	-0.2071548	0.03937883	Pip5k1b
ENSMUSG00000042109.7	-1.8113678	-3.5258344	-0.0969012	0.03765165	Csd2
ENSMUSG00000046519.15	-5.4880804	-10.287399	-0.6887618	0.02429127	Golph3l
ENSMUSG00000036615.5	-3.7291135	-7.4066321	-0.051595	0.04660766	Rfxap
ENSMUSG0000002150.16	2.56573244	0.40631636	4.72514852	0.01940029	Dab2
ENSMUSG00000033618.6	-2.961484	-5.7391756	-0.1837924	0.03586746	Map3k13
ENSMUSG00000028029.10	0.58748933	0.09632755	1.0786511	0.01863879	Aimp1
ENSMUSG00000032523.10	2.25306103	0.6708605	3.83526156	0.00600845	Hhat1
ENSMUSG00000031870.16	-6.2423714	-11.427788	-1.056955	0.01793014	Pgr
ENSMUSG00000101249.1	2.38304981	0.51165736	4.25444226	0.01265152	Gm29216
ENSMUSG00000038848.14	-2.7460179	-5.2468586	-0.2451773	0.03054825	Ythdf1
ENSMUSG00000037674.15	-1.9300322	-3.3721374	-0.487927	0.00915875	Rfx7
ENSMUSG00000034101.14	-5.9460562	-10.673917	-1.2181955	0.01368773	Ctnnd1
ENSMUSG00000106897.1	-1.3673483	-2.5325962	-0.2021004	0.02089208	Gm43027
ENSMUSG00000074622.4	-6.0335072	-10.628474	-1.4385403	0.0103827	Mafb
ENSMUSG00000037007.17	-1.0355021	-1.9905141	-0.08049	0.03274061	Zfp113
ENSMUSG00000030032.12	-3.0622015	-5.5936421	-0.5307609	0.01741203	Wdr54
ENSMUSG00000024054.13	-1.4054684	-2.5544423	-0.2564945	0.01626504	Smchd1
ENSMUSG00000025821.9	-4.973866	-9.8720342	-0.0756978	0.04627608	Zfp282
ENSMUSG00000021939.7	-2.4790425	-4.7395544	-0.2185305	0.03075909	Ctsb
ENSMUSG00000028644.16	-4.9114336	-9.2041444	-0.6187227	0.02421538	Ermap
ENSMUSG00000050907.14	1.02001394	0.00450382	2.03552406	0.0489024	Pex1
ENSMUSG00000097311.7	-4.2308753	-8.4180014	-0.0437491	0.04745163	Gm26871
ENSMUSG00000094832.1	-4.5751535	-8.9374799	-0.2128272	0.03914466	Gm21846
ENSMUSG00000020484.18	-3.1429471	-5.7830296	-0.5028647	0.01917589	Xbp1
ENSMUSG00000052593.15	3.97021454	0.15201848	7.7884106	0.04095058	Adam17
ENSMUSG00000019948.3	-5.2658919	-9.8707179	-0.6610659	0.02428552	Actr6
ENSMUSG00000087968.1	-5.4583836	-10.571642	-0.3451253	0.03562835	Gm25395
ENSMUSG00000024712.9	-0.9659617	-1.8352083	-0.0967152	0.02857852	Rfk
ENSMUSG00000087437.7	-4.6453289	-8.9663747	-0.3242831	0.03429928	Gm13112
ENSMUSG00000072915.3	-6.1069553	-11.131908	-1.0820023	0.01692412	Gm12258
ENSMUSG00000052605.12	-5.9661873	-11.472753	-0.4596221	0.03287508	Isoc2b
ENSMUSG00000033985.17	-5.5503377	-10.072037	-1.0286386	0.01592172	Tesk2
ENSMUSG00000033499.13	-0.9922258	-1.7896112	-0.1948404	0.01463122	Larp4b
ENSMUSG00000105285.1	-9.3827915	-15.389936	-3.3756474	0.00308997	Gm43238
ENSMUSG00000077450.12	-0.6845288	-1.3065466	-0.062511	0.03017201	Rab11b
ENSMUSG00000024732.7	-3.9868558	-7.9084777	-0.0652339	0.04600312	Ccdc86
ENSMUSG00000064901.1	-2.0078605	-3.7700564	-0.2456647	0.0247989	Snora21
ENSMUSG00000078441.10	-1.8135457	-3.4405806	-0.1865108	0.02809732	NA
ENSMUSG00000029433.14	-1.7748382	-3.5359893	-0.013687	0.04809217	Diablo
ENSMUSG00000071669.14	-4.7562173	-9.3516142	-0.1608203	0.04195385	Snx29
ENSMUSG00000108826.1	-8.3288097	-13.19597	-3.4616492	0.0015383	493141215R
ENSMUSG00000034042.16	-1.9492189	-3.2497438	-0.648694	0.00417997	Gphpl1
ENSMUSG00000030286.6	0.46909518	0.01569562	0.92249474	0.04203364	Emc3
ENSMUSG00000038593.18	-2.3923294	-4.7646398	-0.0200191	0.04793177	Tctn1
ENSMUSG00000026664.7	0.7143112	0.18728099	1.24134142	0.00841955	Phyh
ENSMUSG00000033378.9	-4.60175	-8.959838	-0.2435162	0.03777397	Grik5
ENSMUSG00000037805.14	-3.5476724	-6.1355772	-0.9597676	0.00779887	Rpl10a
ENSMUSG00000059482.15	-2.8032464	-5.3403454	-0.2661473	0.02950958	2610301820l
ENSMUSG0000002115.14	-4.2643668	-7.6767879	-0.8519458	0.01424715	Vrk1

ENSMUSG00000033047.4	-2.4523186	-4.5972101	-0.3074271	0.02431362	Elf3l
ENSMUSG00000107750.1	-8.6073014	-14.627203	-2.5873994	0.00584058	Gm44013
ENSMUSG00000093989.1	-0.9503842	-1.7034788	-0.1972895	0.01339588	Rnasek
ENSMUSG00000053536.6	-2.4998836	-4.4714286	-0.5283387	0.01299934	Cstf2t
ENSMUSG00000045455.7	-5.0523013	-10.008459	-0.0961437	0.04536987	Gm9797
ENSMUSG00000032589.14	-0.7668907	-1.3737049	-0.1600766	0.01327407	Bsn
ENSMUSG00000046192.4	-5.8640311	-10.913638	-0.8144243	0.0222108	Iqub
ENSMUSG00000040896.16	-2.2620018	-4.2595525	-0.2644512	0.02569205	Kcnd3
ENSMUSG00000066677.11	-6.7510114	-12.507685	-0.994338	0.0209671	Ifi208
ENSMUSG00000051343.11	-2.1669958	-4.2635397	-0.070452	0.04224818	Rab11fip5
ENSMUSG00000041168.9	-0.5898125	-1.0172026	-0.1624225	0.00745453	Lonp1
ENSMUSG00000002297.15	-5.250747	-10.256942	-0.2445524	0.03913238	Dbf4
ENSMUSG00000109781.1	5.02205624	0.47032622	9.57378627	0.02974446	Gm45509
ENSMUSG00000074811.2	-4.4739229	-7.7017594	-1.2460863	0.00723731	Hps6
ENSMUSG00000048285.8	2.10145905	0.04434814	4.15856997	0.0448811	Frmf6
ENSMUSG00000018567.14	-0.7082602	-1.3729626	-0.0435578	0.03598275	Gabarap
ENSMUSG00000081342.1	-9.2494103	-14.777539	-3.7212819	0.00183349	Gm11434
ENSMUSG00000026728.9	-2.1582653	-4.1094914	-0.2070392	0.0293309	Vim
ENSMUSG00000056665.2	4.5284257	-7.7578859	-1.2989655	0.00668448	Them6
ENSMUSG00000039115.13	5.0302827	-9.5731016	-0.4874638	0.02915449	Itaga9
ENSMUSG00000079157.4	-2.8852505	-5.5669846	-0.2135164	0.0334684	Fam155a
ENSMUSG00000043843.16	-5.2612592	-9.9931446	-0.5293738	0.02849071	Tmem145
ENSMUSG00000106841.1	-5.4882369	-10.791568	-0.1849056	0.04198125	Gm42656
ENSMUSG00000050229.3	-7.8064892	-13.362405	-2.2505734	0.00659162	Pigm
ENSMUSG00000102690.1	-7.8138651	-14.170098	-1.4576321	0.01577591	Gm37779
ENSMUSG00000106101.1	5.97285188	0.69400237	11.2517014	0.02581136	Gm43438
ENSMUSG00000083253.1	-2.2453733	-4.1989807	-0.2917659	0.02358747	Gm7108
ENSMUSG00000038594.8	-5.414722	-10.537577	-0.2918667	0.03756582	Cep85l
ENSMUSG00000032567.14	-7.6245094	-13.687189	-1.5618302	0.0136911	Aste1
ENSMUSG00000024260.13	-4.3725586	-8.1003273	-0.64479	0.02094162	Sap130
ENSMUSG00000097189.1	5.69582408	0.05949254	11.3321556	0.04742627	Gm26594
ENSMUSG00000027552.14	5.38953343	0.43741244	10.3416544	0.03207993	E2f5
ENSMUSG00000031728.10	1.19631671	0.00844357	2.38418985	0.04825223	Zfp821
ENSMUSG00000081046.1	-6.0027511	-10.918247	-1.0872548	0.01643315	Gm12846
ENSMUSG00000036285.10	-2.3817072	-4.3420976	-0.4213169	0.01695909	Noa1
ENSMUSG00000035764.5	-2.1529757	-4.2872448	-0.187066	0.04785352	Fbxo45
ENSMUSG00000048833.8	-5.4512725	-10.405164	-0.4973809	0.03018647	Slc39a9
ENSMUSG00000020935.8	-5.3595168	-10.311139	-0.4078944	0.03305642	Dcald
ENSMUSG00000033720.12	0.83608878	0.00792229	1.66425527	0.04766186	Sfxn5
ENSMUSG00000086040.8	-2.1553679	-4.222657	-0.0880788	0.04038012	Wipf3
ENSMUSG00000087598.9	-2.1196326	-4.1994593	-0.039806	0.045429	Zfp111
ENSMUSG00000036398.13	-0.7716543	-1.5055324	-0.0377762	0.03861928	Ppp1r11
ENSMUSG00000025894.11	-5.4103592	-8.6172508	-2.2034676	0.00171894	Aasdhppt
ENSMUSG00000046324.12	-5.7428111	-11.11035	-0.3752718	0.03519715	Ermp1
ENSMUSG00000022802.2	-2.0130725	-3.7453707	-0.2807743	0.02212179	Lmln
ENSMUSG00000022350.6	-6.4981049	-11.493718	-1.5024918	0.01103825	Washc5
ENSMUSG00000024451.8	-5.4339544	-10.790623	-0.0772862	0.04651474	Arap3
ENSMUSG00000025348.8	-7.0129073	-12.400653	-1.6251613	0.0109901	Itaga7
ENSMUSG00000019774.8	-5.0293971	-8.8052128	-1.2535814	0.00945114	Mtrf11
ENSMUSG00000048814.10	-4.6470335	-8.2934792	-1.0005879	0.01258906	Lonrf2
ENSMUSG00000008305.18	-4.4497612	-8.1343521	-0.7651703	0.01758786	Tle1
ENSMUSG00000037013.15	7.37680661	1.16047757	13.5931357	0.0195451	Ss18
ENSMUSG00000026385.16	0.63492837	0.00963329	1.26022344	0.04628729	Dbi
ENSMUSG00000003269.16	-2.6187021	-5.0338439	-0.2035604	0.03274005	Cyth2
ENSMUSG00000071359.13	-5.2747048	-10.430661	-0.1187484	0.04455072	Tbpl1
ENSMUSG00000026433.13	-6.0385556	-11.370577	-0.7065341	0.02567652	Rab29
ENSMUSG00000002307.15	-2.9966452	-5.8130608	-0.1802296	0.03626221	Daxx
ENSMUSG00000079083.2	1.33390451	0.00718127	2.66062775	0.0486636	Jrk
ENSMUSG00000021189.11	-2.4862034	-4.9391703	-0.0332365	0.04672	Atbn3
ENSMUSG00000026077.15	-3.7703151	-6.56933	-0.9713001	0.00877387	Npas2
ENSMUSG00000039801.6	-0.8943603	-1.7101155	-0.0786052	0.03080783	2410089E03f
ENSMUSG00000024395.7	-6.1283511	-11.553765	-0.7029376	0.02606033	Lims2
ENSMUSG00000034055.16	-7.9209372	-14.25468	-1.5871943	0.01418073	Phka1
ENSMUSG00000029787.10	-5.3999394	-10.357219	-0.4426594	0.03192411	Avl9
ENSMUSG00000038002.8	-7.2692248	-13.232624	-1.3058255	0.01661698	Cramp1l
ENSMUSG00000036902.10	-5.4301033	-10.129852	-0.730354	0.02287872	Neto2
ENSMUSG00000034675.17	-0.5871191	-1.1417705	-0.0324678	0.03727142	Dbn1
ENSMUSG00000041439.15	-1.3042191	-2.4569748	-0.1514634	0.02582126	Mfsd6
ENSMUSG00000022132.15	-6.5855795	-11.315064	-1.856095	0.00701292	Cldn10
ENSMUSG00000088185.1	-7.4600894	-13.421664	-1.4985149	0.01412625	Scarna2
ENSMUSG00000016262.14	-6.4632653	-12.703873	-0.222658	0.04181019	Sertad4
ENSMUSG00000039840.7	-5.7821396	-11.17656	-0.3877196	0.03485169	Epg5
ENSMUSG00000030084.11	-3.465299	-6.3689325	-0.5616654	0.0188923	Plxn1
ENSMUSG00000003429.11	-0.4734104	-0.9287102	-0.0181107	0.04095814	Rps11
ENSMUSG00000106032.1	5.03489845	0.2923335	9.77746341	0.036694	Gm42463
ENSMUSG00000024424.14	-2.365177	-4.4479827	-0.2823713	0.02528295	Ttc3c
ENSMUSG00000020086.6	-3.7684037	-7.4022174	-0.13459	0.04152569	H2afy2
ENSMUSG00000085196.1	-2.3052631	-4.1774093	-0.4331169	0.01561651	Gm14963
ENSMUSG00000024404.6	-2.4177073	-4.7805545	-0.0548601	0.04450906	Riok3
ENSMUSG00000083378.3	-1.3754871	-2.4940922	-0.256882	0.01575047	Gm13196
ENSMUSG00000045672.15	-5.9807237	-11.71897	-0.2424771	0.04045113	Col27a1
ENSMUSG00000020900.15	0.49908374	0.11845752	0.87970996	0.0104787	Myh10
ENSMUSG00000015305.6	-0.9995818	-1.9274772	-0.0716864	0.03391973	Sash1
ENSMUSG00000047379.6	-0.6129259	-1.0891676	-0.1366842	0.01182147	B4gat1
ENSMUSG00000018849.6	0.57439892	0.08064771	1.06815013	0.02198243	Wwc1
ENSMUSG00000074505.4	-1.1200651	-2.0486158	-0.1915143	0.0171353	Fat3
ENSMUSG00000020705.6	-0.5830574	-1.1219769	-0.044138	0.0331356	Ddx42
ENSMUSG00000066952.11	-4.8679459	-9.0664924	-0.6693994	0.02241859	Myo1h
ENSMUSG00000025128.7	-2.704584	-5.2309545	-0.1782134	0.03508636	Bhlhe22
ENSMUSG00000051238.5	-5.8898199	-11.059681	-0.7199592	0.02481733	Swsap1
ENSMUSG00000016349.10	-0.9991248	-1.5551316	-0.443118	0.00104227	Eef1a2
ENSMUSG00000020420.8	-7.6603294	-14.275359	-1.0452995	0.02257919	Zfp607a
ENSMUSG00000096956.2	4.60757413	0.36643487	8.84871339	0.03239307	Snhg18
ENSMUSG00000026792.16	-5.6663714	-10.415207	-0.9175356	0.01891347	Lrsam1
ENSMUSG00000031529.5	-1.4067623	-2.5788114	-0.2347132	0.0182551	Tnks
ENSMUSG00000005370.3	-5.4207668	-10.499285	-0.3422489	0.03564713	Msh6
ENSMUSG00000042831.13	-5.8420278	-11.144495	-0.5395608	0.02998112	Alkbh6
ENSMUSG00000029777.10	0.42530487	0.02366294	0.8269468	0.03720057	Gars
ENSMUSG00000041703.7	-1.6859767	-3.3592137	-0.0127397	0.04813019	Zic5
ENSMUSG00000024944.5	-1.1681505	-2.2458869	-0.090414	0.03280485	Arf2
ENSMUSG00000091264.2	1.17139426	0.07390677	2.26888174	0.03565605	Snim13
ENSMUSG00000078630.8	6.93993914	0.69147278	13.1884055	0.02866513	Tomt
ENSMUSG00000028049.15	6.85039222	1.99669917	11.7039793	0.00639112	Scamp3
ENSMUSG00000063767.4	-5.8899655	-10.471188	-1.3087429	0.01190018	S100a7a
ENSMUSG00000014980.14	-6.711131	-11.359452	-2.0627744	0.0054564	Tsen15



ENSMUSG00000029486.13	-4.521116	-8.8999756	-0.1422564	0.04248577	Mrpl1
ENSMUSG00000069814.6	-5.8572303	-11.421988	-0.2924729	0.03840945	Ccdc92b
ENSMUSG00000019851.7	-6.1972406	-11.703995	-0.690486	0.02661453	Perp
ENSMUSG00000071723.7	-0.9555511	-1.6883687	-0.2227335	0.01086495	Gspt2
ENSMUSG00000038822.15	-5.6706134	-11.028448	-0.312779	0.03730133	Hace1
ENSMUSG00000012609.18	0.68763274	0.07049612	1.30476936	0.02815421	Ttlf5
ENSMUSG00000036435.13	-3.9961746	-7.7663917	-0.2259576	0.03701075	Exoc1
ENSMUSG00000044067.6	-6.9341847	-12.100222	-1.7681477	0.00898264	Gpr22
ENSMUSG00000035834.11	-6.8986297	-12.925769	-0.8714909	0.02415918	Polr3g
ENSMUSG00000023345.15	3.96432096	0.11372406	7.81491787	0.04312034	Pocla
ENSMUSG00000022829.14	-6.0636584	-11.811947	-0.3153699	0.0379667	Stxbp5l
ENSMUSG00000023186.14	5.50097791	0.95869151	10.0432643	0.01729071	Vwa5a
ENSMUSG00000031835.16	0.65711193	0.02976633	1.28445754	0.03940917	Mbtps1
ENSMUSG00000008035.12	-2.7041438	-4.3582449	-1.0500427	0.00219162	Mid1p1
ENSMUSG00000090624.1	-6.64375	-12.64664	-0.6408602	0.02923477	Gm17060
ENSMUSG00000029797.13	-8.6823508	-16.306246	-1.0584553	0.02487079	Sspo
ENSMUSG00000015488.14	1.14344004	0.5132572	1.77362288	0.0009637	Cacfd1
ENSMUSG00000032199.12	-1.4795773	-2.6552391	-0.3039154	0.01363014	Polr2m
ENSMUSG00000021591.7	5.28784282	0.47362597	10.1020597	0.03049554	Glrx
ENSMUSG00000027184.14	-1.0711282	-2.1220103	-0.0202462	0.04540012	Caprin1
ENSMUSG00000028926.15	-0.4738608	-0.8997019	-0.0480196	0.02836313	Cdk14
ENSMUSG00000025486.17	-5.8814198	-11.066663	-0.6961764	0.02545062	Sirt3
ENSMUSG00000058267.13	-4.201339	-7.9540468	-0.4486313	0.02740962	Mrps14
ENSMUSG00000097482.2	6.0055582	0.22895971	11.7821567	0.04098732	Gm17634
ENSMUSG00000022528.7	6.25460331	1.31909825	11.1901084	0.01304587	Hes1
ENSMUSG00000054855.13	-6.3794486	-11.91072	-0.8481771	0.02311747	Rnd1
ENSMUSG00000022865.13	7.50018923	1.382872	13.6175065	0.01603643	Cxadr
ENSMUSG00000033676.13	-4.6124882	-8.5426611	-0.6823152	0.02087425	Gabbr3
ENSMUSG00000035133.8	1.08354766	0.50101229	1.66608304	0.00078693	Arhgap5
ENSMUSG00000055720.9	-8.6165132	-15.385124	-1.8479025	0.01267679	Ubl7
ENSMUSG00000079069.1	-5.8828277	-11.050177	-0.7154788	0.02491751	8430423G03
ENSMUSG00000020261.15	6.51927568	0.32227855	12.7162728	0.03851632	Slc36a1
ENSMUSG00000025058.4	-2.0180548	-3.9038648	-0.1322448	0.03515974	5430427019
ENSMUSG00000024030.6	-1.201445	-2.2126547	-0.1902353	0.01940359	Abcg1
ENSMUSG00000093858.1	-6.5244294	-12.890376	-0.1584831	0.04413599	Gm19967
ENSMUSG00000096950.2	3.43681563	1.3827654	5.49086586	0.00183318	Gm9530
ENSMUSG00000106734.3	-6.9768768	-13.584205	-0.3695485	0.0377635	Gm20559
ENSMUSG0000002523.9	-6.2227242	-11.590711	-0.8547373	0.02244201	Fgf12
ENSMUSG00000021867.16	-8.2416765	-14.651163	-1.8321904	0.01188946	Tmem254b
ENSMUSG00000072676.11	-8.2416765	-14.651163	-1.8321904	0.01188946	Tmem254a
ENSMUSG00000003458.12	5.23192178	0.20030843	10.2635351	0.04095145	Ncstn
ENSMUSG00000004698.10	1.50355772	0.3528026	2.65431283	0.01072302	Hdac9
ENSMUSG00000087574.1	-4.3310966	-8.2826218	-0.3795714	0.03085473	C030037D09I
ENSMUSG00000095440.1	-6.6622377	-12.848948	-0.4755279	0.03987174	Flgnt2
ENSMUSG00000053929.16	0.52666505	0.05494264	0.99838745	0.02783793	Cyhr1
ENSMUSG00000085492.7	-6.2077007	-11.714526	-0.7008754	0.02636286	Trmt61b
ENSMUSG00000032932.14	-2.168006	-4.2610133	-0.0749987	0.04177784	Hspa13
ENSMUSG00000090048.1	7.1413239	0.8063706	13.4762772	0.02636084	Rumx2os3
ENSMUSG00000025738.7	-1.43442	-2.4150841	-0.4537559	0.00497668	Fbxl16
ENSMUSG00000064127.13	-1.9152043	-3.4469759	-0.3834328	0.01420017	Med14
ENSMUSG00000031955.10	-5.1829788	-9.6581882	-0.7077694	0.0225639	Bcar1
ENSMUSG00000006675.10	-0.960669	-1.8916749	-0.029663	0.04261949	P4htm
ENSMUSG00000091475.2	-7.0904402	-14.034972	-1.145908	0.04500463	2810468N07
ENSMUSG00000018821.3	1.14788654	0.18456454	2.11120855	0.01906829	Avp1
ENSMUSG00000078117.2	-8.902689	-16.410142	-1.3952364	0.01962741	Gm16485
ENSMUSG00000027079.15	-7.0115151	-13.98897	-0.0340605	0.04879322	Cip1
ENSMUSG00000096370.8	4.7326429	0.37494864	9.09033715	0.03245142	Gm21992
ENSMUSG00000025318.13	-0.8292547	-1.5414852	-0.1170242	0.02187532	Jph3
ENSMUSG00000021238.10	-7.5039021	-13.712087	-1.2957176	0.01749589	Aldh6a1
ENSMUSG00000066158.7	8.20701539	2.05097869	14.3630521	0.00936682	AY512931
ENSMUSG00000044505.5	-6.4960526	-12.964944	-0.0271609	0.04896029	Lingp4
ENSMUSG00000087543.1	-9.3904356	-16.16517	-2.6157008	0.00723544	Gm16576
ENSMUSG00000030583.16	-4.3616778	-8.3173055	-0.4060501	0.02984624	Sipa113
ENSMUSG00000054693.14	-4.339326	-8.3766654	-0.3019866	0.0343423	Adam10
ENSMUSG00000015837.15	-0.5428963	-1.0043057	-0.0814869	0.02056189	Sqstm1
ENSMUSG00000070544.6	0.59408429	0.0167265	1.17144207	0.04324246	Top1
ENSMUSG00000085326.1	-4.0763953	-8.1126888	-0.0401018	0.04757378	Gm15642
ENSMUSG00000108402.1	-1.1328107	-1.9707879	-0.2948335	0.00856699	9430064I24R
ENSMUSG00000089682.9	6.86304381	0.84281747	12.8832702	0.02472536	Bcl2l2
ENSMUSG00000030534.13	-2.0421668	-3.8693498	-0.2149837	0.027672	Vps33b
ENSMUSG00000029063.16	-6.9288085	-13.697366	-0.1602512	0.04440669	Nadk
ENSMUSG00000022160.17	4.8416586	0.00085354	9.68246366	0.04995591	Mettl3
ENSMUSG00000107091.1	-9.2109899	-17.176219	-1.2457606	0.0227641	Gm43343
ENSMUSG00000052609.8	0.71872368	0.00586889	1.43157846	0.04798118	Plekhg3
ENSMUSG00000030539.13	-2.5319559	-4.9848396	-0.0790722	0.04253928	Sema4b
ENSMUSG00000025903.14	1.48439594	0.04488726	2.92390462	0.04276502	Lyp1a1
ENSMUSG00000027878.11	-1.112008	-2.0108759	-0.2131402	0.01517094	Notch2
ENSMUSG00000034235.16	-3.9963141	-7.9873486	-0.0052796	0.04967013	Usp54
ENSMUSG00000024798.15	-7.2554215	-13.40914	-1.1017026	0.02031235	Htr7
ENSMUSG00000056260.15	4.95907319	0.6857664	9.23237999	0.02230137	Lrfl1
ENSMUSG00000038415.9	5.3223856	0.31384877	10.3309224	0.0365057	Foxq1
ENSMUSG00000050121.8	-7.033153	-13.223637	-0.8426693	0.02521287	Opalin
ENSMUSG00000092837.1	-3.9120553	-7.4920399	-0.3320706	0.03137197	Rpph1
ENSMUSG00000024851.13	-0.3966432	-0.7409467	-0.0523397	0.02327241	Pitpnm1
ENSMUSG00000067219.9	-1.4831792	-2.7166314	-0.2497269	0.01805408	Nipal1
ENSMUSG00000053931.11	0.73229529	0.05823661	1.40635396	0.03239359	Cnn3
ENSMUSG00000102266.1	-1.3478402	-2.6561197	-0.0395607	0.04296809	Gm38106
ENSMUSG00000051149.15	-1.4480774	-2.8772255	-0.0189292	0.04679133	Adnp
ENSMUSG00000015133.17	-8.2826669	-16.265962	-0.299372	0.04142951	Lrrk1
ENSMUSG00000034403.16	-1.1153311	-2.164743	-0.0659193	0.03647766	Pja1
ENSMUSG00000032127.8	-2.3609675	-4.5561841	-0.1657508	0.03422025	Vps11
ENSMUSG00000032905.4	-1.230565	-2.3264147	-0.1347153	0.02694613	Atg12
ENSMUSG00000087502.1	-1.7866367	-3.474873	-0.0984004	0.03731859	Gm16091
ENSMUSG00000042428.6	-1.1276621	-2.211204	-0.0441201	0.04076495	Mgat3
ENSMUSG00000046607.6	1.1658717	0.2011424	2.130601	0.01751479	Hrk
ENSMUSG00000011096.17	-1.2279876	-2.4197439	-0.0362313	0.04293297	Akt1s1
ENSMUSG00000086844.1	-6.865018	-13.610763	-0.119273	0.04576232	B230206H07
ENSMUSG00000022676.6	3.64383738	0.16371532	7.12395943	0.03948951	Snai2
ENSMUSG00000039137.18	-6.4333489	-12.468969	-0.3977284	0.03591632	Whrn
ENSMUSG00000030649.18	-8.7104152	-16.76453	-0.6563003	0.03320487	Anapc15