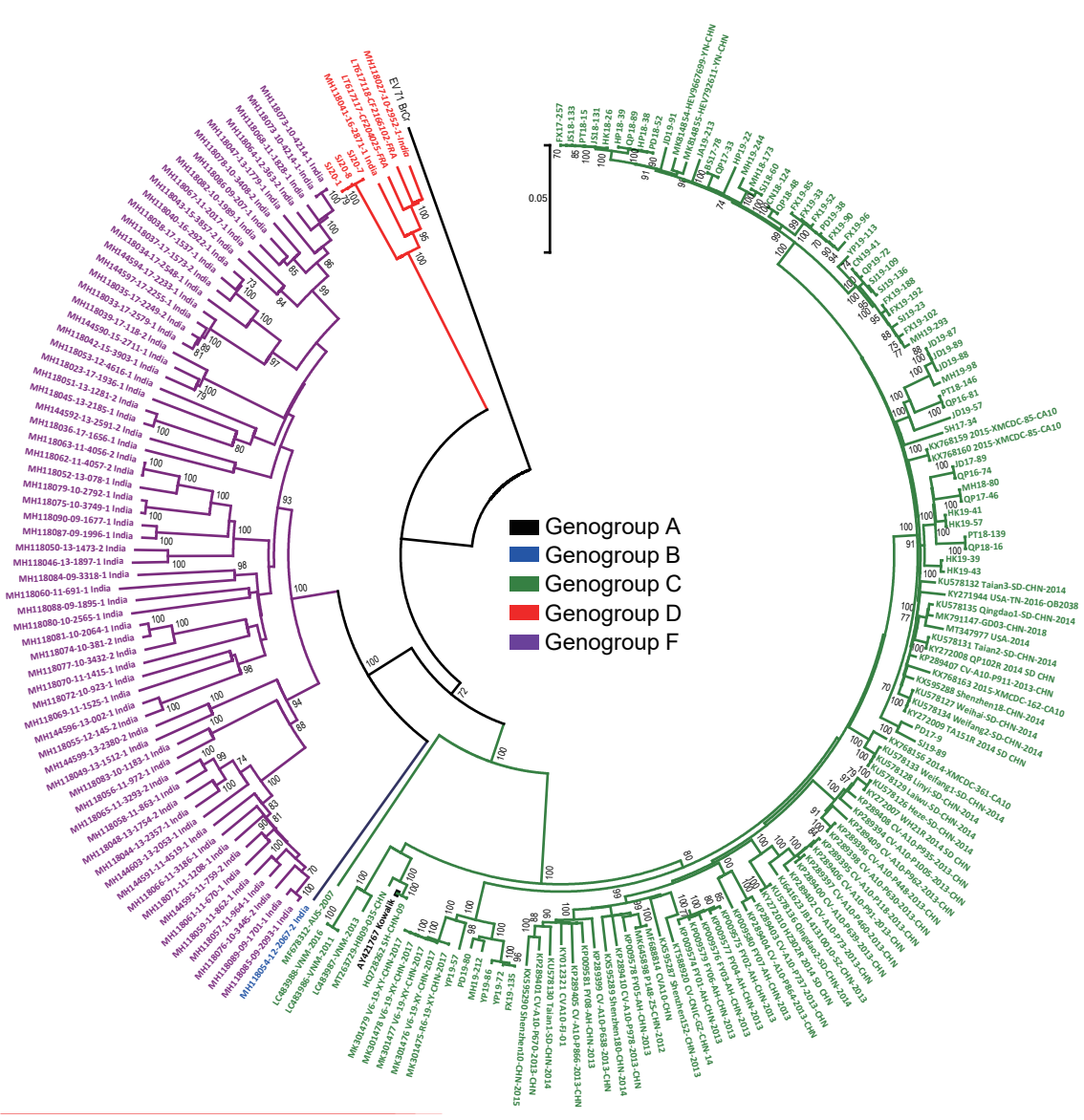
Genogroup A
Genogroup B
Genogroup C
Genogroup D
Genogroup F
0.05
EV71 BICI
MH188271-3922-2-India
MH188415-2871-1-India
LT671717-CP20025-FRA
LT671718-CP16610-FRA
SZ07-1
SZ06-1
MH188073-10-4214-1-India
MH188073-3D-4214-1-India
MH188068-11-8-1-India
MH188066-12-3-2-India
MH188047-13-1779-1-India
MH188078-10-3408-2-India
MH188069-09-207-1-India
MH188085-10-190-1-India
MH188067-11-2871-2-India
MH118043-15-3857-2-India
MH118035-17-1537-1-India
MH118040-16-292-2-India
MH118037-17-1572-2-India
MH118034-17-548-1-India
MH144594-17-2233-1-India
MH144597-17-2255-1-India
MH118035-17-2249-2-India
MH118039-17-2574-1-India
MH144590-15-118-2-India
MH118042-15-2711-1-India
MH118053-12-3903-1-India
MH118023-12-4616-1-India
MH118051-13-1936-1-India
MH118045-13-1281-2-India
MH144592-13-2185-1-India
MH118036-17-2591-2-India
MH118063-11-1656-1-India
MH118062-11-4056-2-India
MH118052-13-4057-2-India
MH118079-10-2792-1-India
MH118075-10-3749-1-India
MH118090-09-1677-1-India
MH118087-09-1996-1-India
MH118050-13-1473-2-India
MH118046-13-1897-1-India
MH118084-09-3318-1-India
MH118060-11-691-1-India
MH118088-09-1895-1-India
MH118080-10-2565-1-India
MH118081-10-2064-1-India
MH118074-10-381-2-India
MH118077-10-3432-2-India
MH118070-11-1415-1-India
MH118072-10-923-1-India
MH118069-11-1525-1-India
MH144596-13-802-1-India
MH118055-12-145-2-India
MH144599-13-2380-2-India
MH118049-13-1512-1-India
MH118083-10-1183-1-India
MH118056-11-972-1-India
MH118065-11-3293-2-India
MH118058-11-863-1-India
MH118048-13-1754-2-India
MH118044-13-2357-1-India
MH144603-13-2053-1-India
MH144591-11-4519-1-India
MH118061-11-3186-1-India
MH118076-11-1208-1-India
MH118071-11-759-2-India
MH118067-10-1679-1-India
MH144595-11-964-1-India
MH118061-10-3486-2-India
MH118076-10-3486-2-India
MH118085-09-207-1-India
MH118085-09-1701-1-India
MH118054-12-2067-2-India
MH118055-12-2067-2-India
MF782312-AUS-2007
LC483988-VNM-2016
LC483987-VNM-2011
MT632725-HBEI-2015-CHN
MK301479 VE-13-XY-CHN-2017
MK301478 VE-13-XY-CHN-2017
MK301477 VE-13-XY-CHN-2017
MK301476 VE-13-XY-CHN-2017
MK301475-RE-13-XY-CHN-2017
KX762826-Kowalik
AY421767-Kowalik
HQ712663-SH-CHN-09
KX559250-Shenzhen10-CHN-2015
KX559251-Shenzhen11-CHN-2015
KX559252-Shenzhen12-CHN-2015
KX559253-Shenzhen13-CHN-2015
KX559254-Shenzhen14-CHN-2015
KX559255-Shenzhen15-CHN-2015
KX559256-Shenzhen16-CHN-2015
KX559257-Shenzhen17-CHN-2015
KX559258-Shenzhen18-CHN-2015
KX559259-Shenzhen19-CHN-2015
KX559260-Shenzhen20-CHN-2015
KX559261-Shenzhen21-CHN-2015
KX559262-Shenzhen22-CHN-2015
KX559263-Shenzhen23-CHN-2015
KX559264-Shenzhen24-CHN-2015
KX559265-Shenzhen25-CHN-2015
KX559266-Shenzhen26-CHN-2015
KX559267-Shenzhen27-CHN-2015
KX559268-Shenzhen28-CHN-2015
KX559269-Shenzhen29-CHN-2015
KX559270-Shenzhen30-CHN-2015
KX559271-Shenzhen31-CHN-2015
KX559272-Shenzhen32-CHN-2015
KX559273-Shenzhen33-CHN-2015
KX559274-Shenzhen34-CHN-2015
KX559275-Shenzhen35-CHN-2015
KX559276-Shenzhen36-CHN-2015
KX559277-Shenzhen37-CHN-2015
KX559278-Shenzhen38-CHN-2015
KX559279-Shenzhen39-CHN-2015
KX559280-Shenzhen40-CHN-2015
KX559281-Shenzhen41-CHN-2015
KX559282-Shenzhen42-CHN-2015
KX559283-Shenzhen43-CHN-2015
KX559284-Shenzhen44-CHN-2015
KX559285-Shenzhen45-CHN-2015
KX559286-Shenzhen46-CHN-2015
KX559287-Shenzhen47-CHN-2015
KX559288-Shenzhen48-CHN-2015
KX559289-Shenzhen49-CHN-2015