

Supplementary Figure

Original Gels

In Figure.3

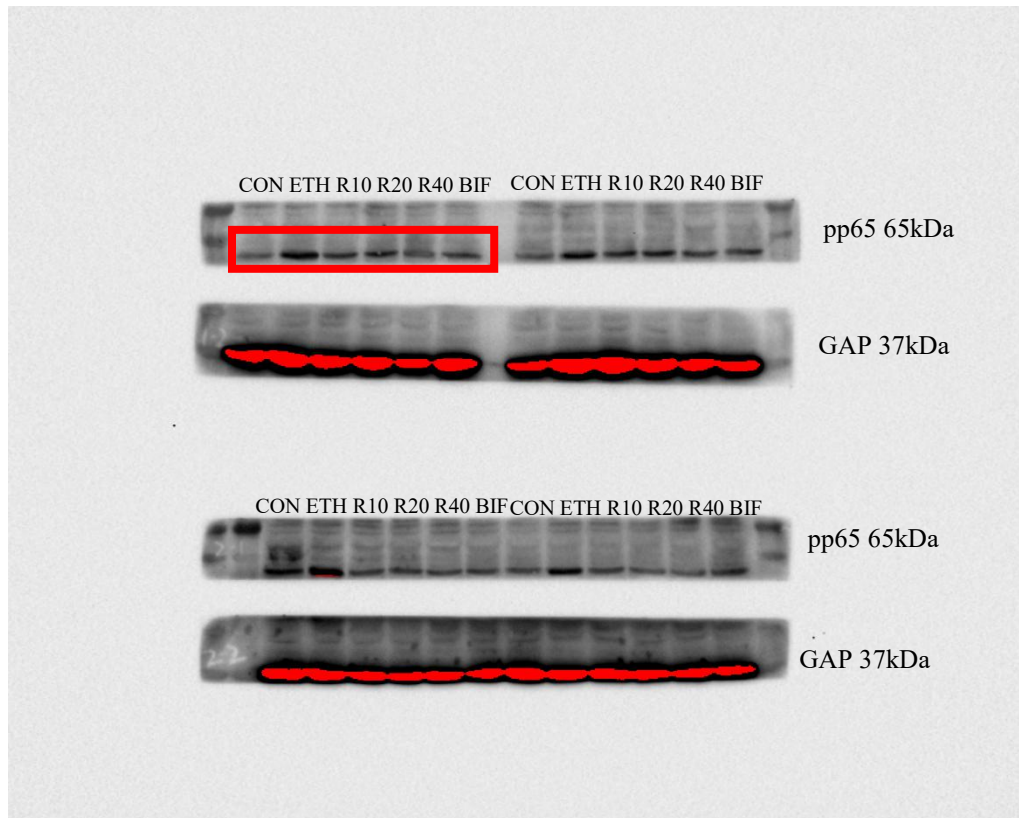

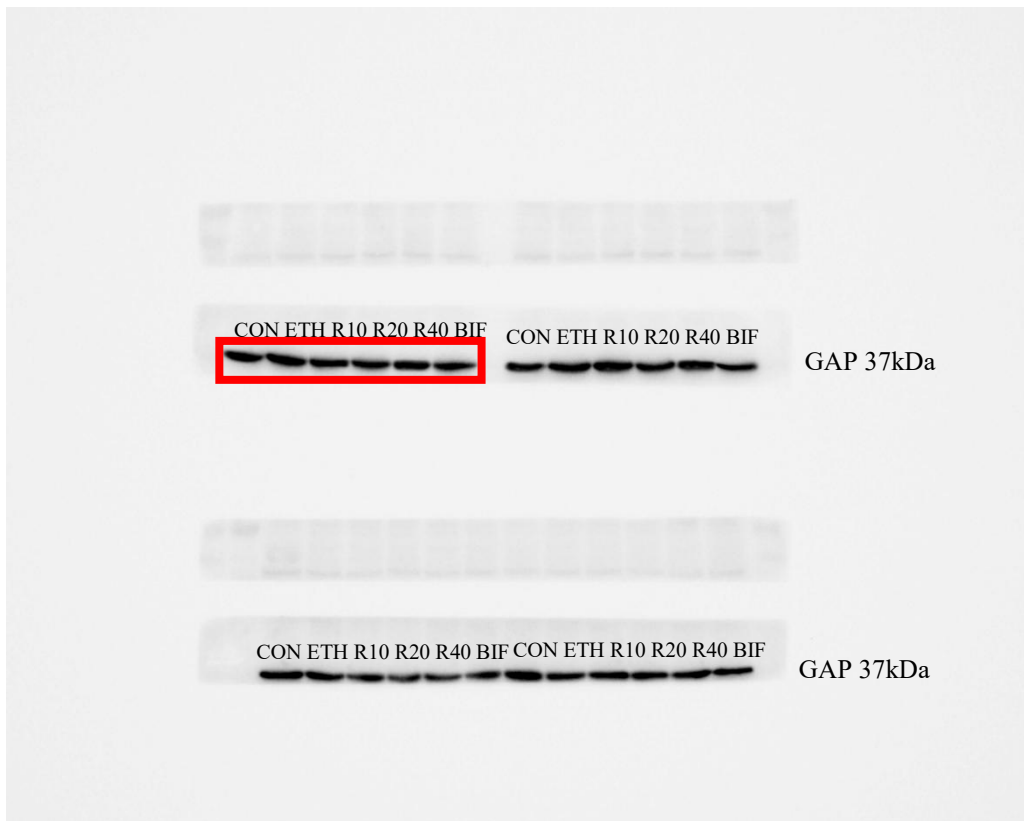
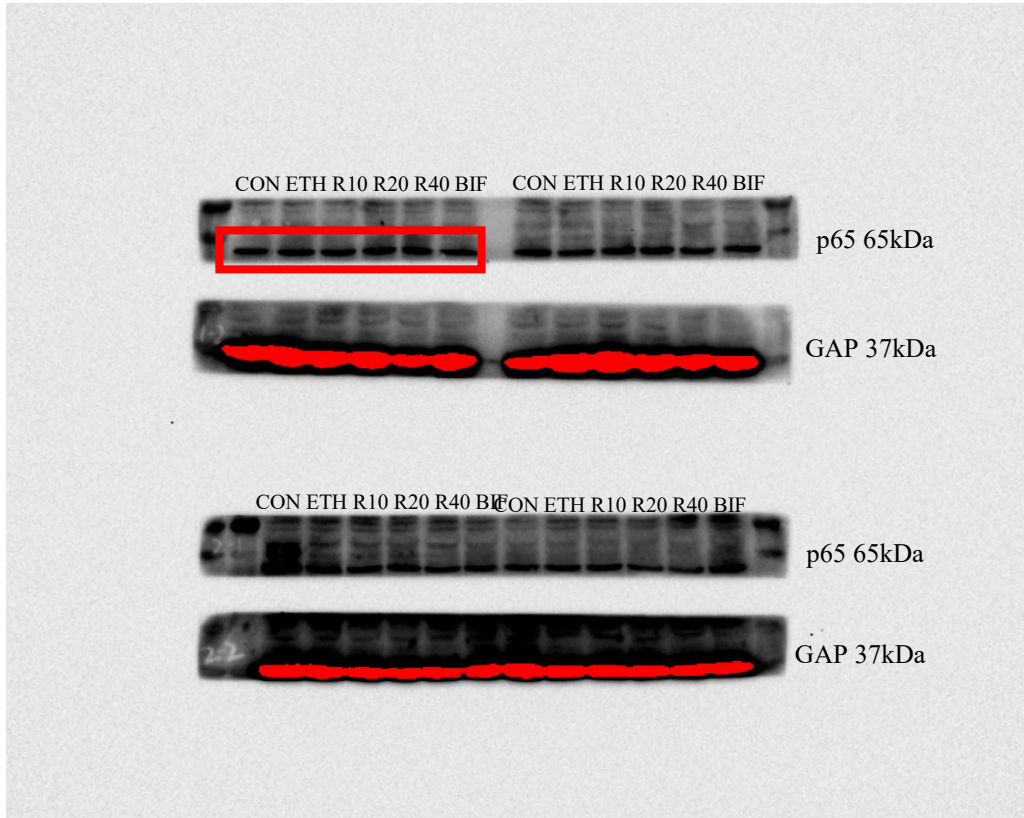

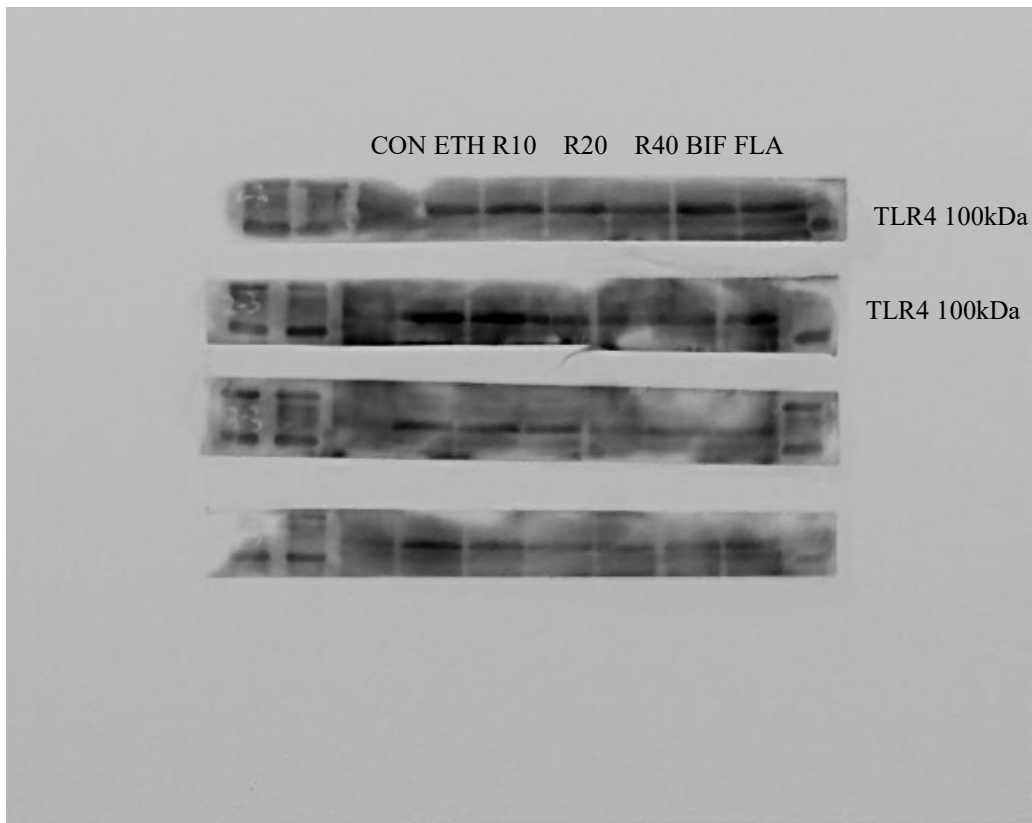
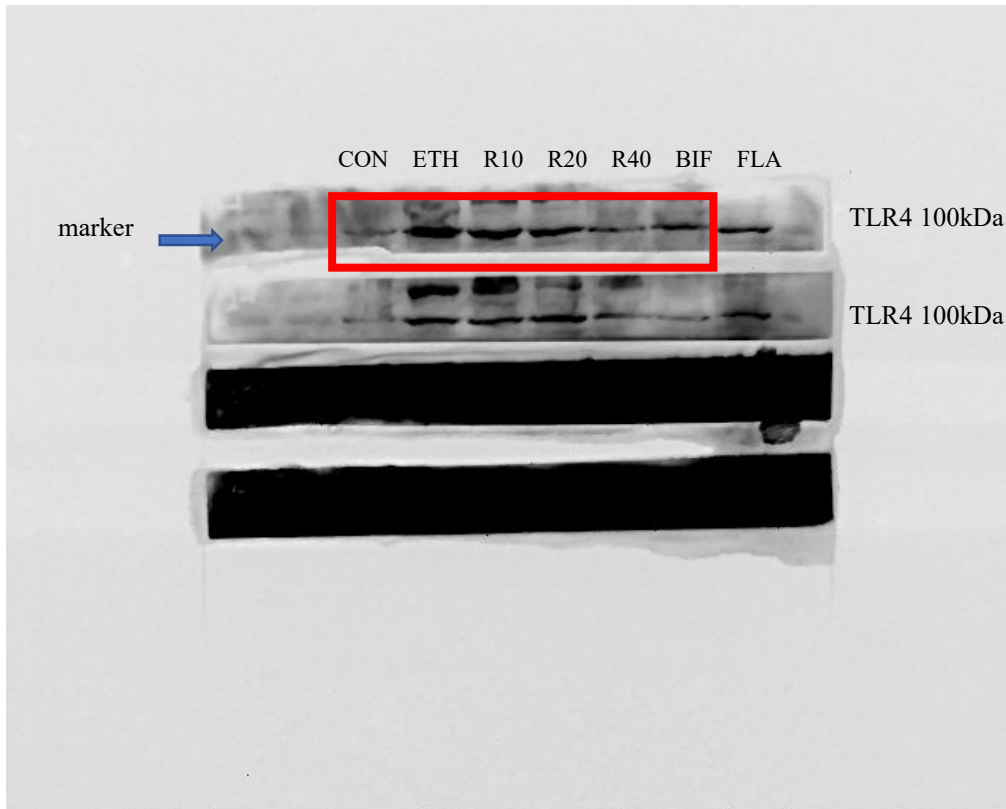

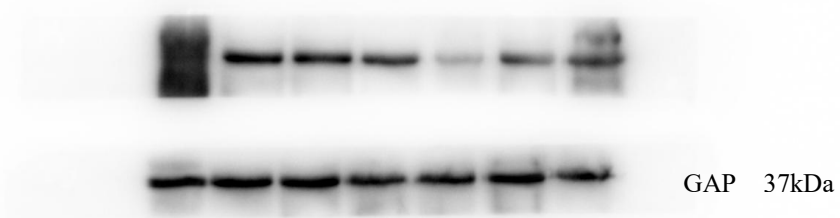
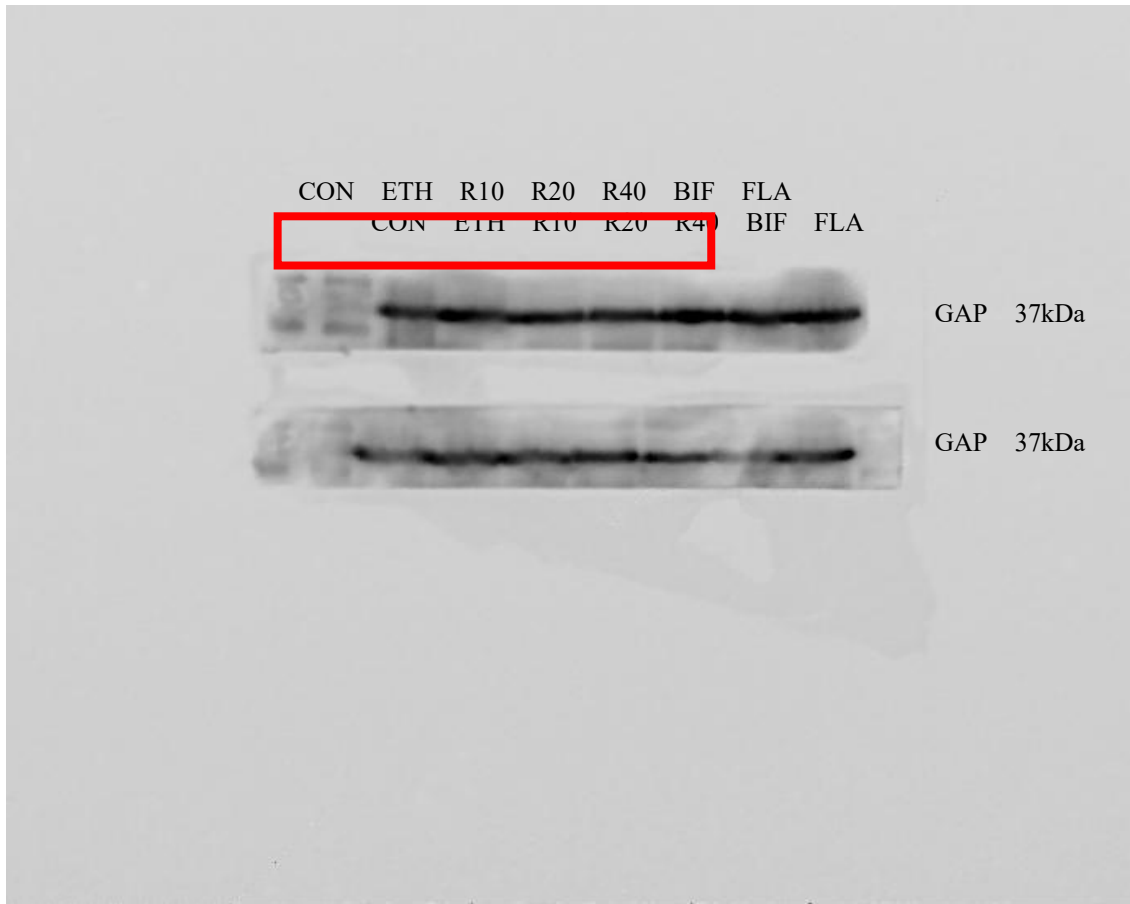

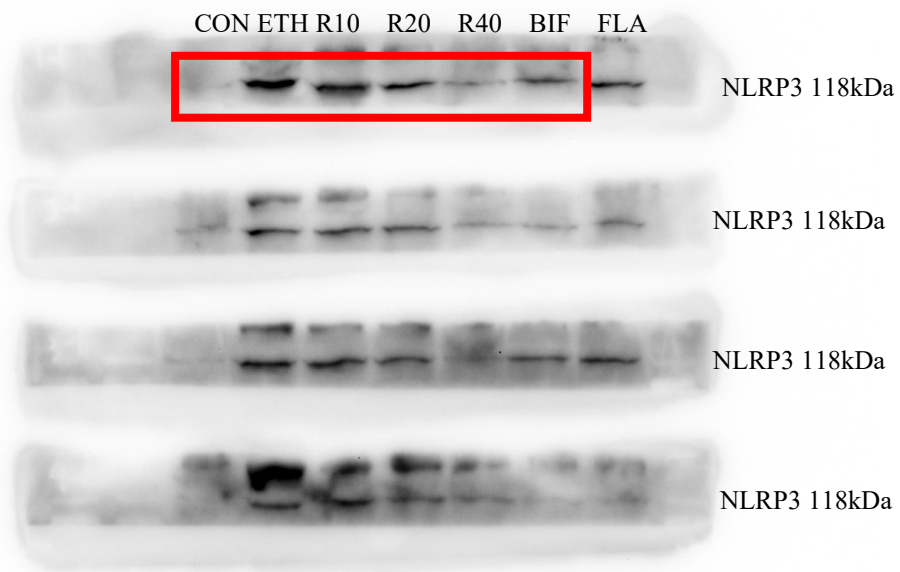

In Figure.4

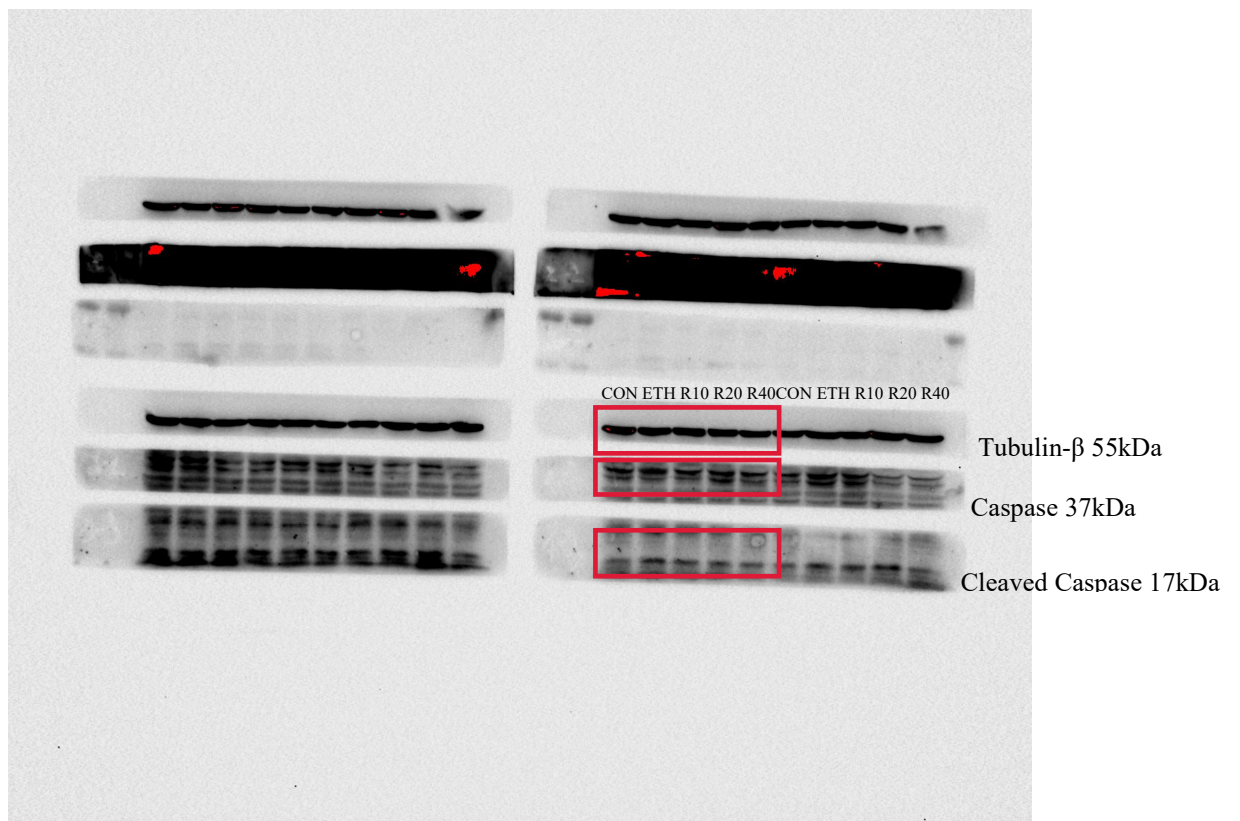

In Figure.6

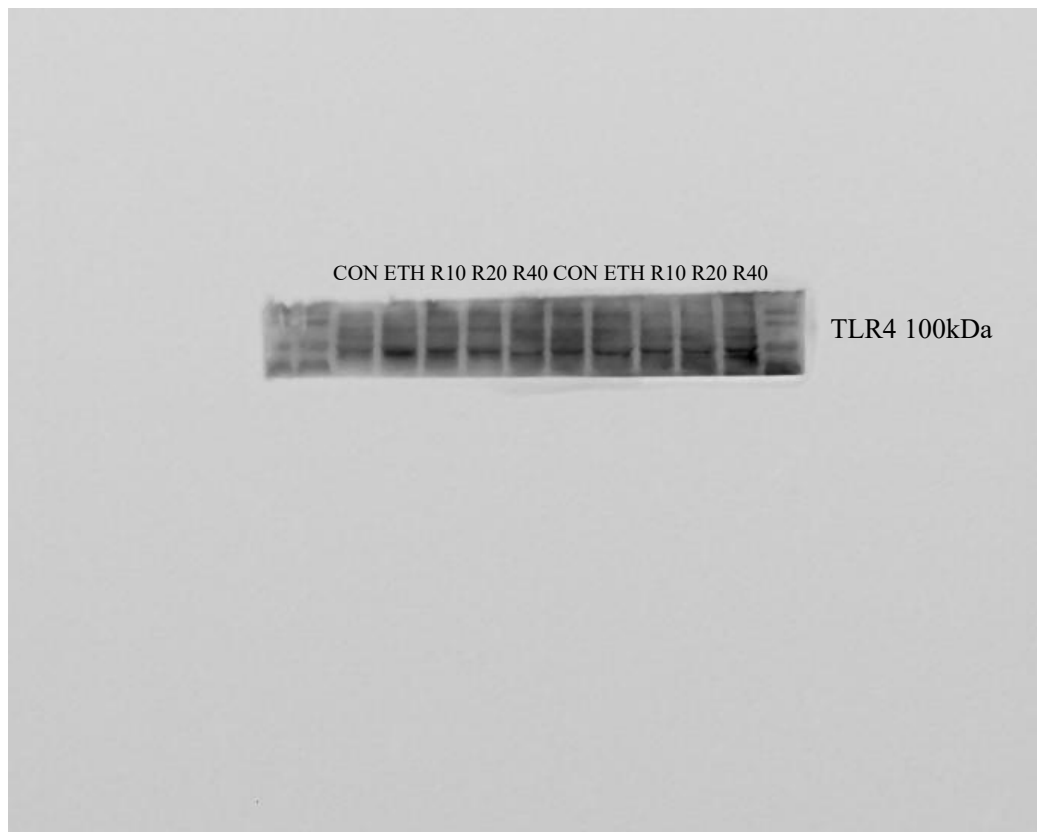
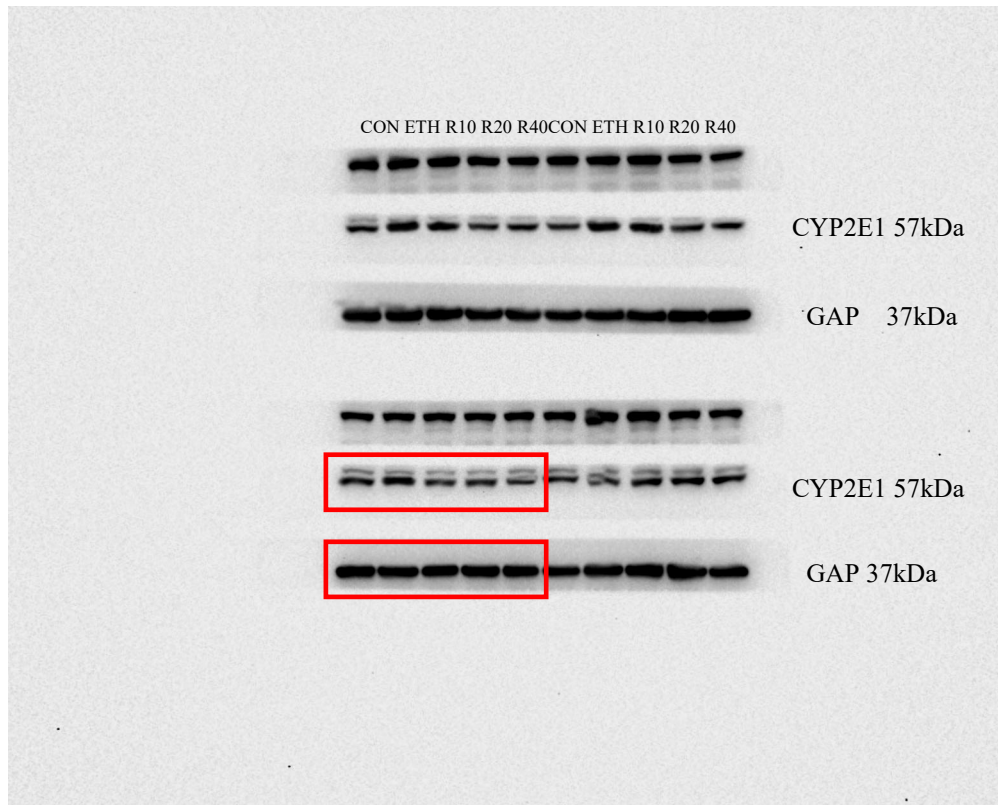

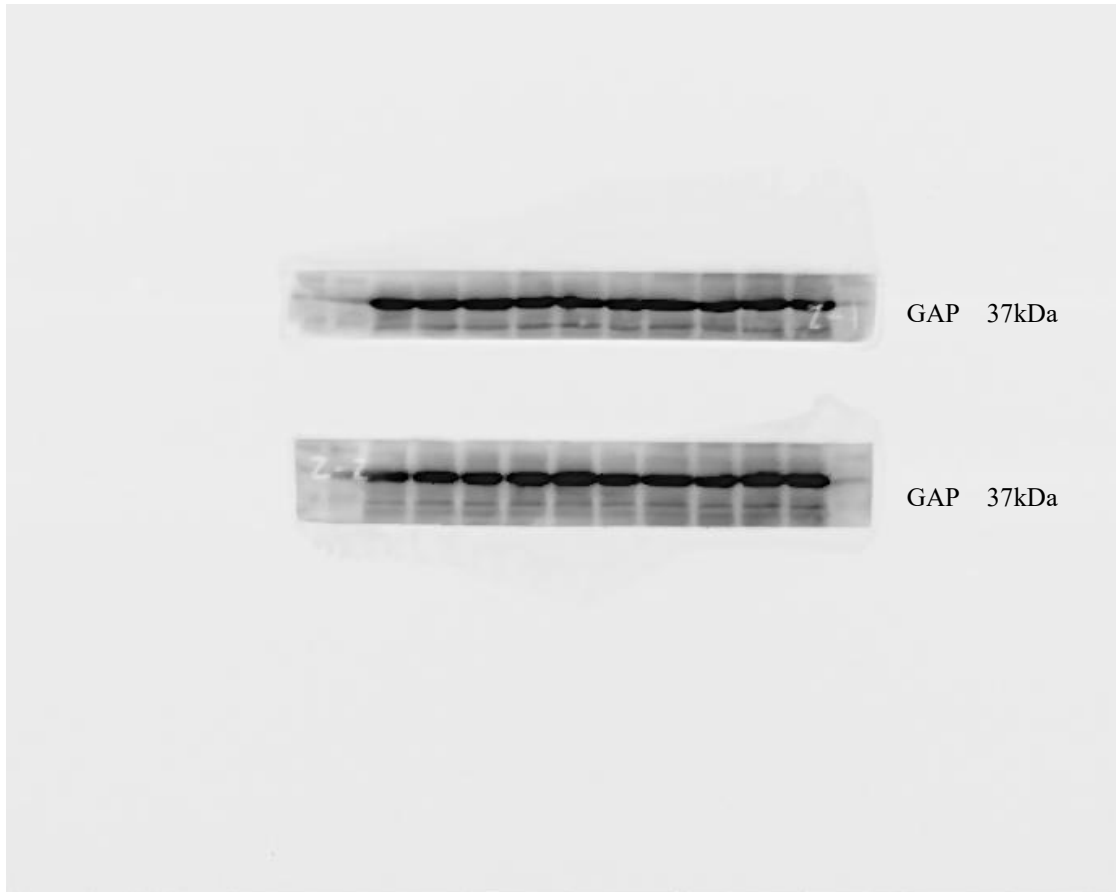

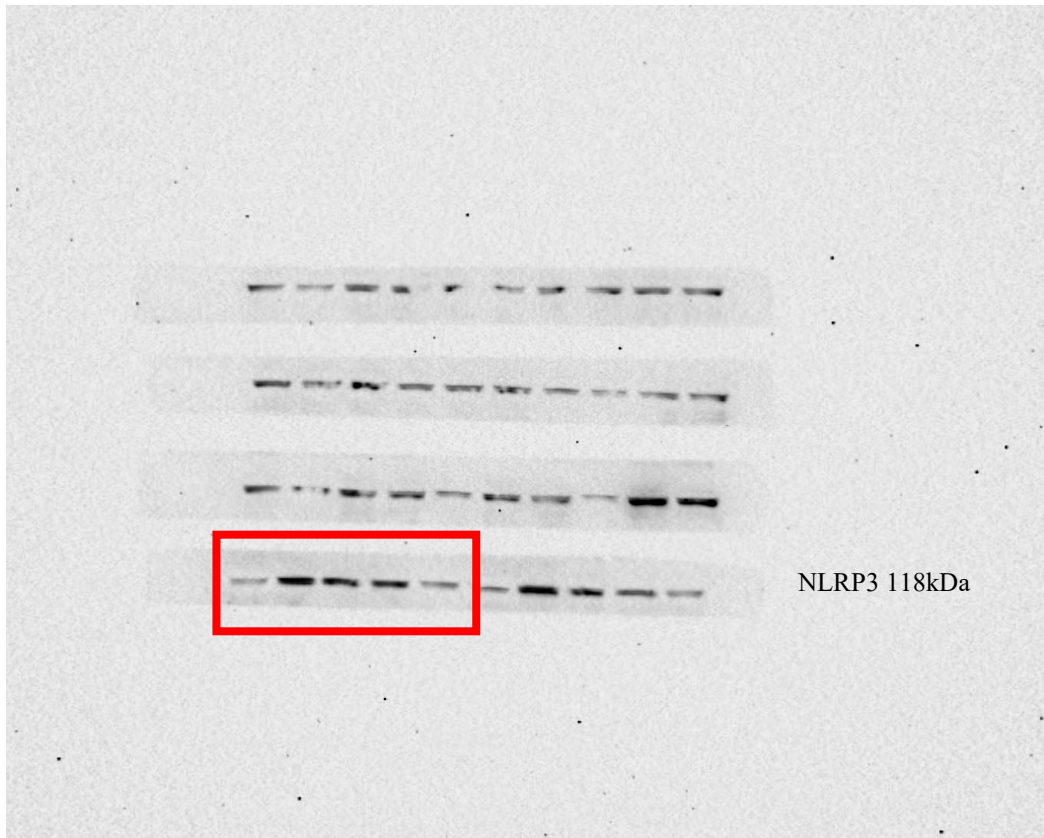
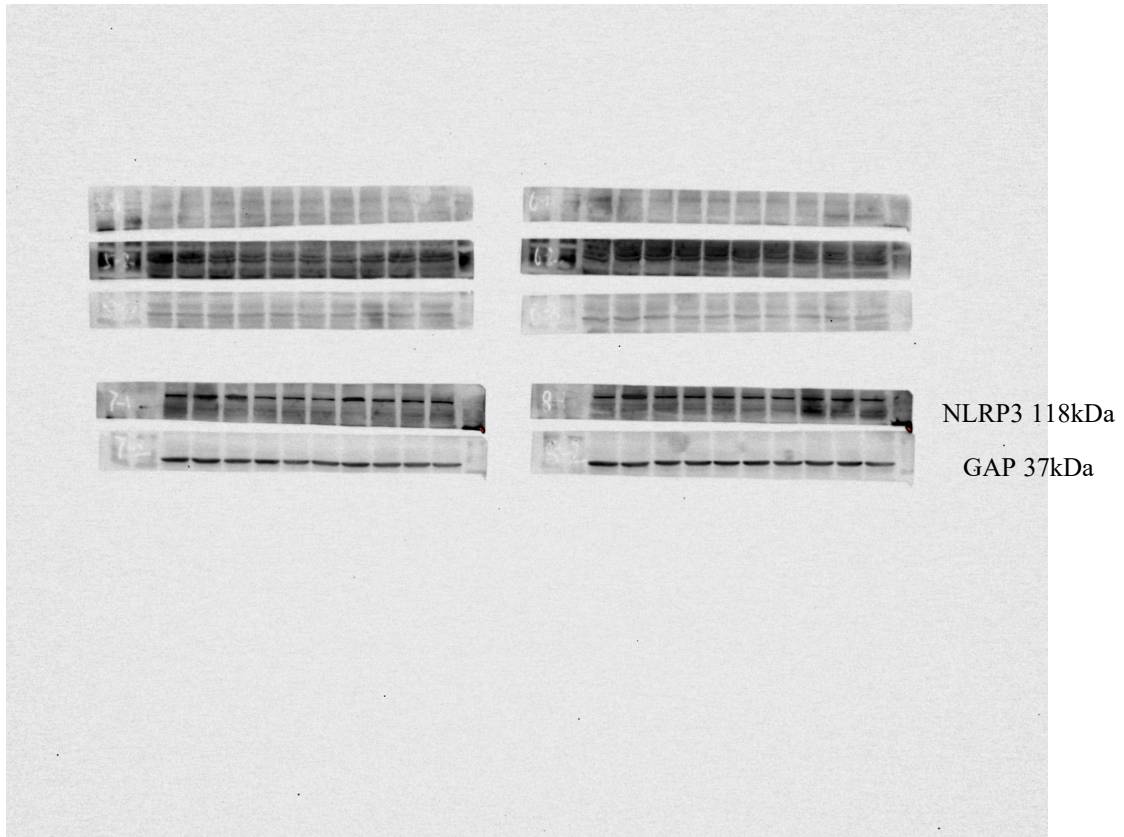

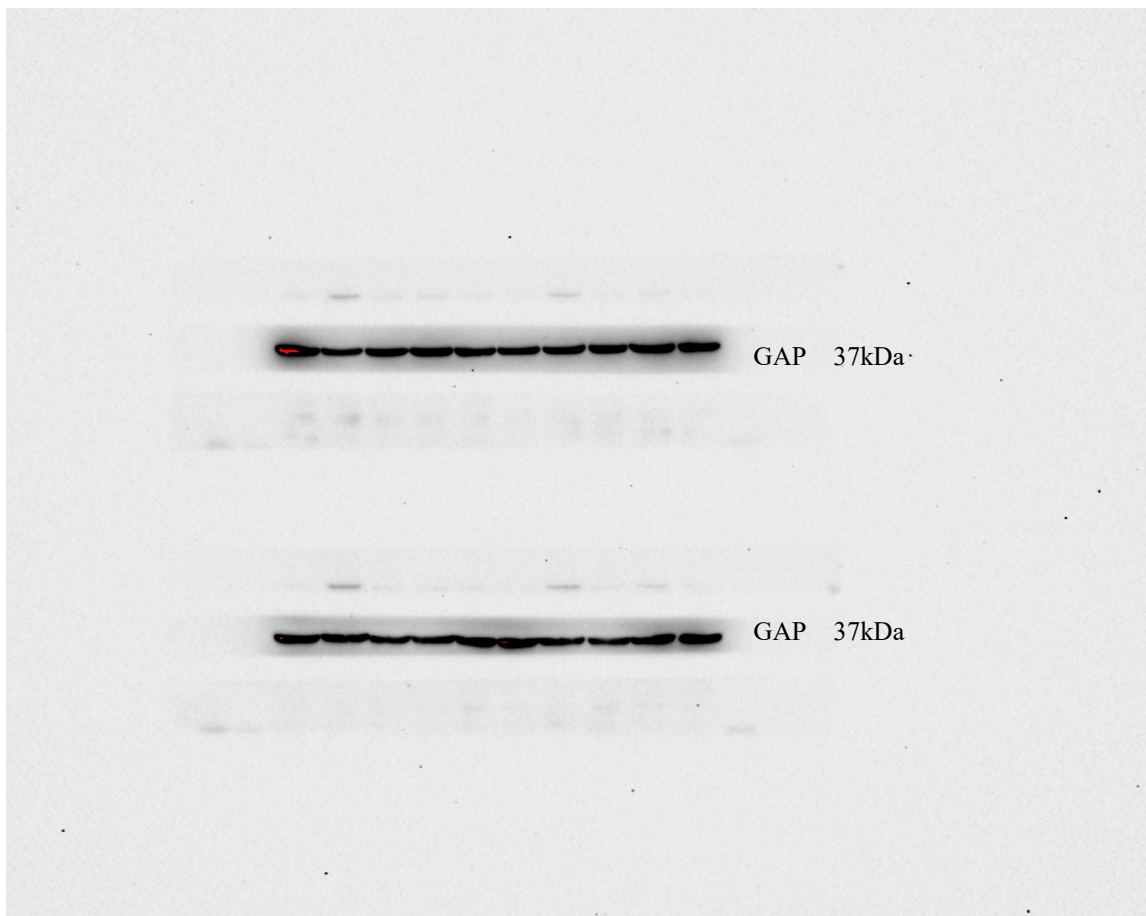
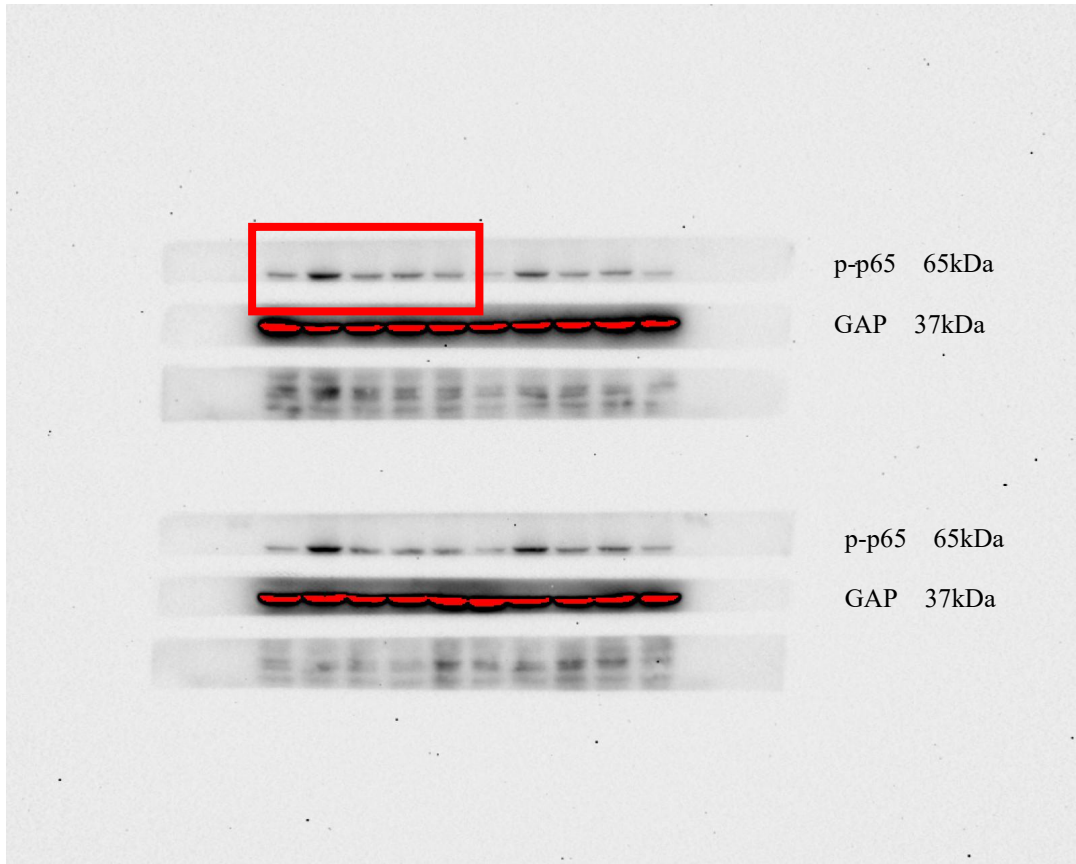

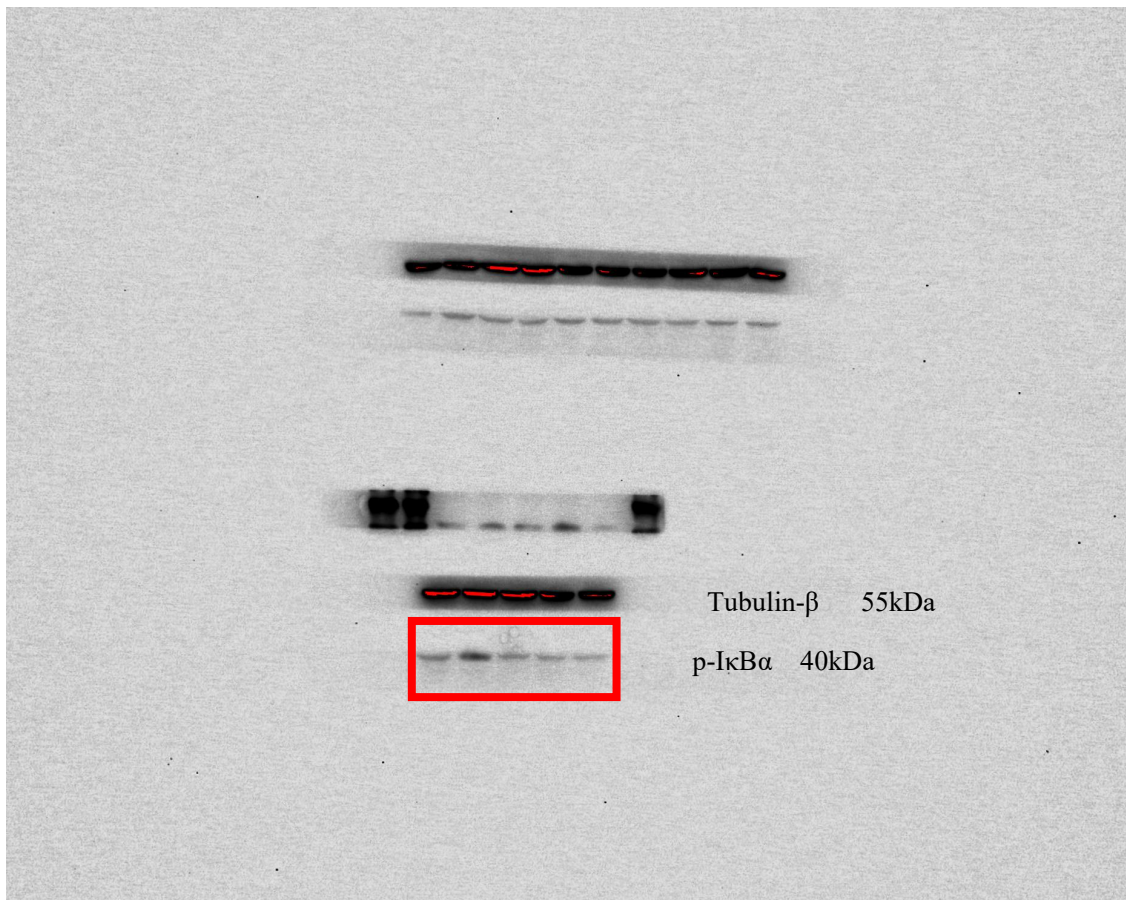
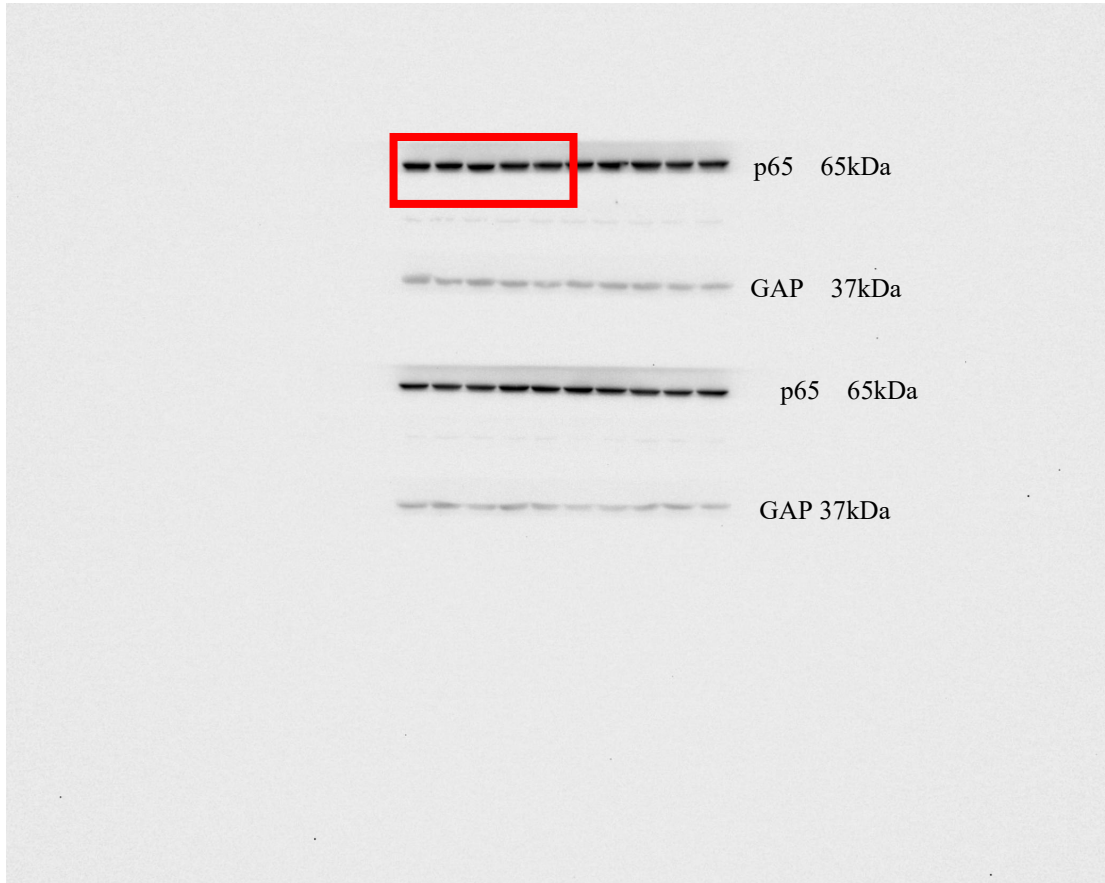

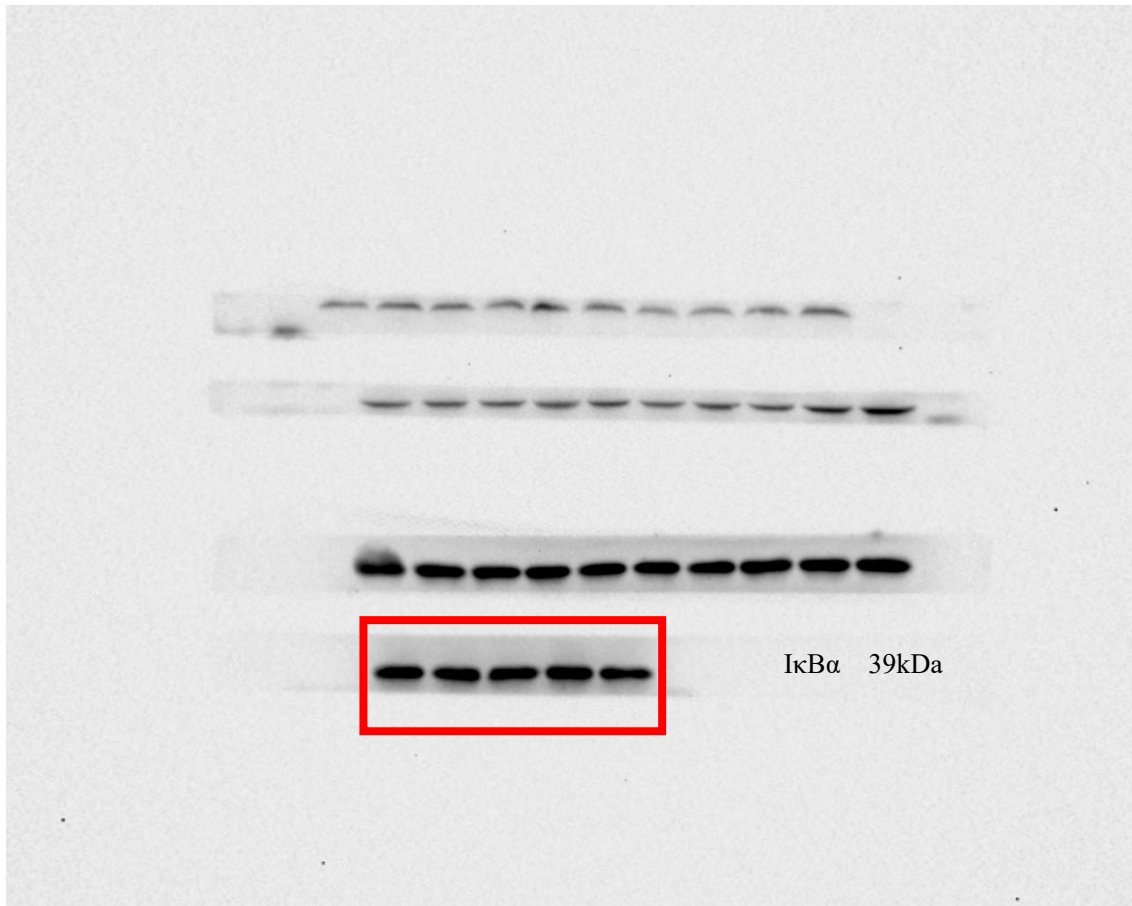

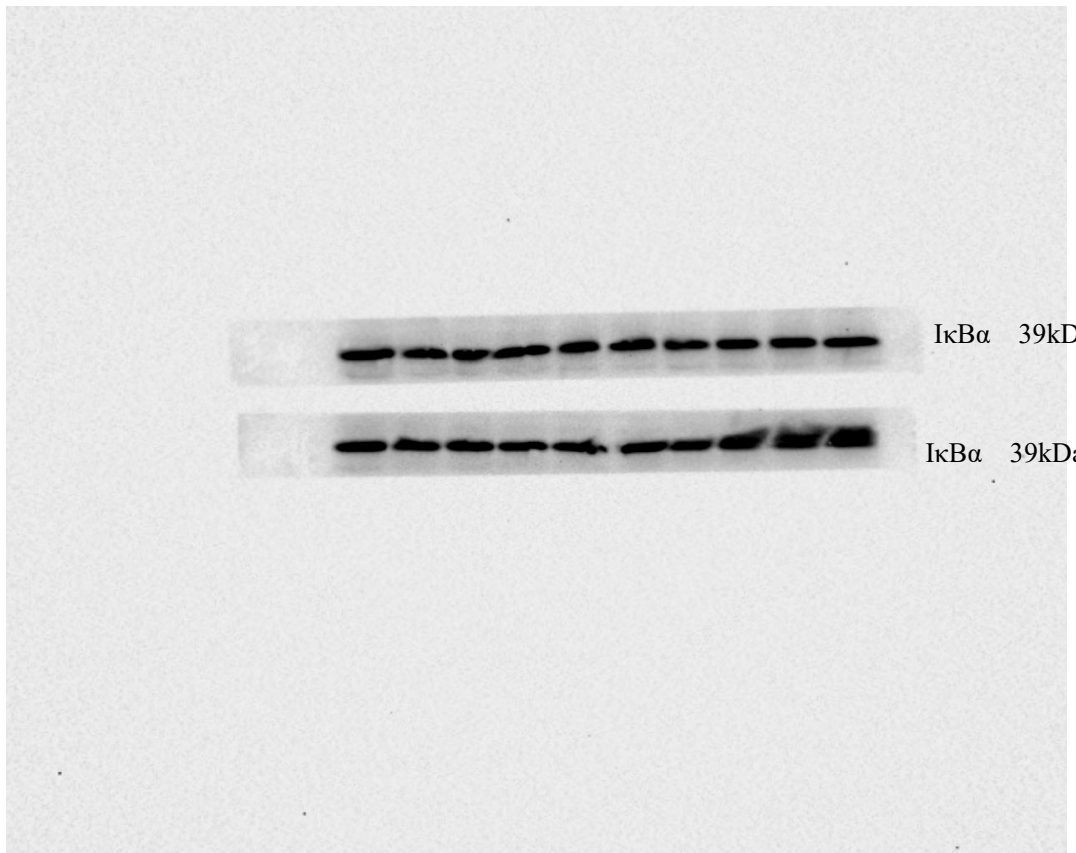
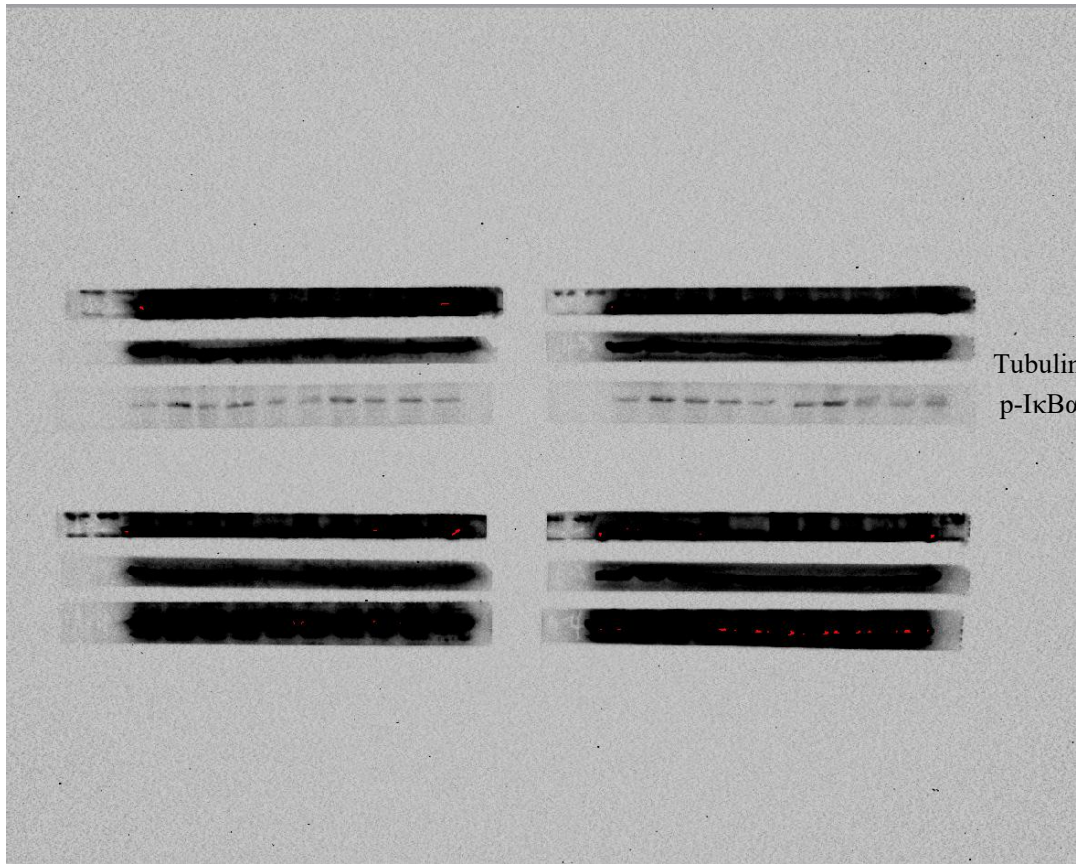

Original Files for Microscopy Images

HE (X200)

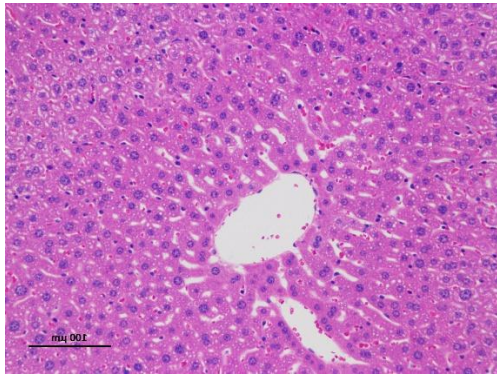

CON

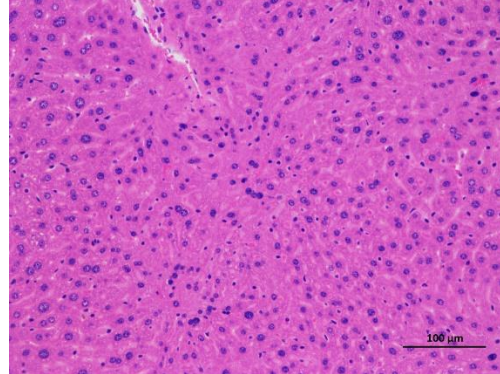

ETH

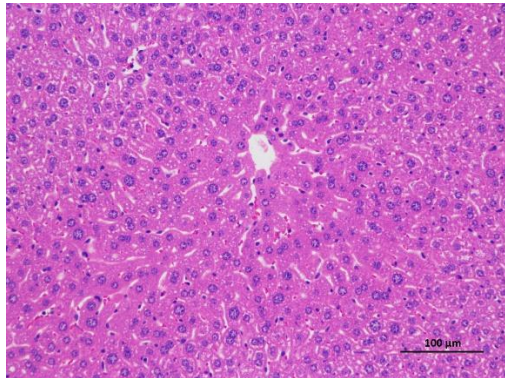

ROF10

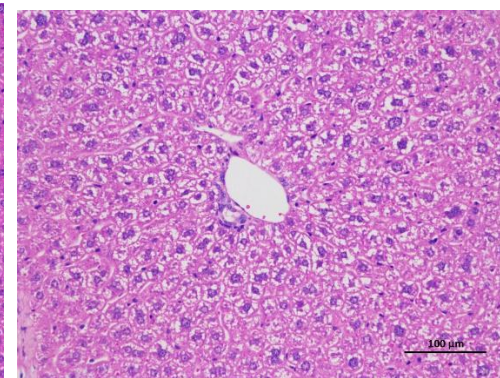

ROF20

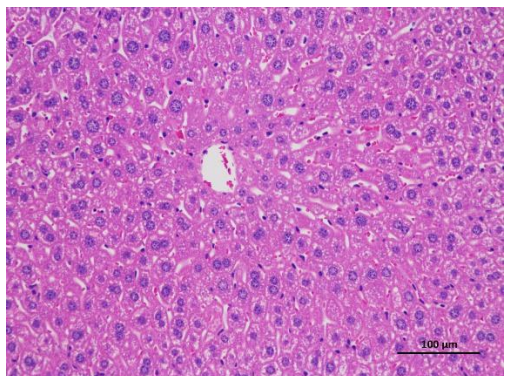

ROF40

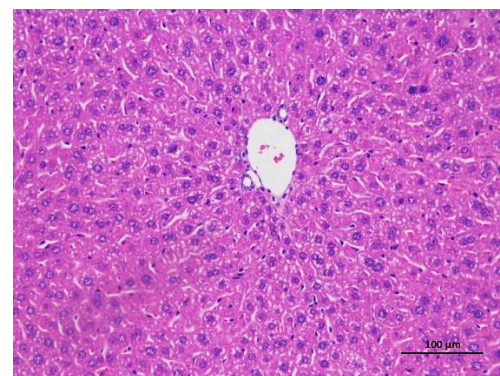

BIF

HE (X400)

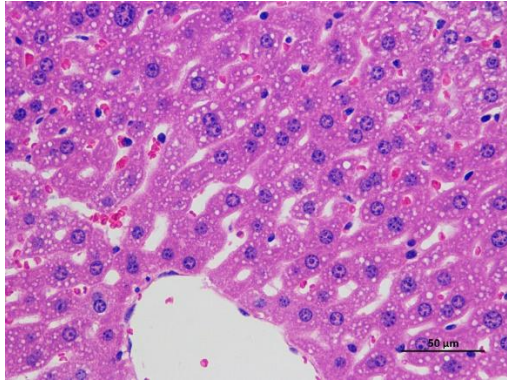

CON

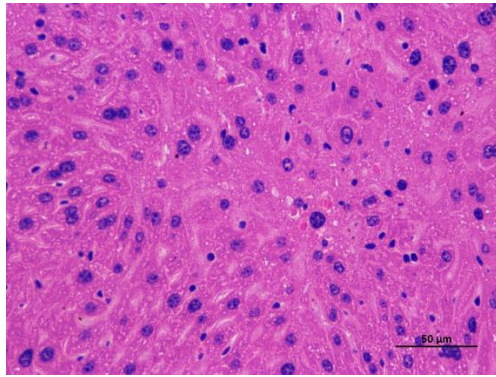

ETH

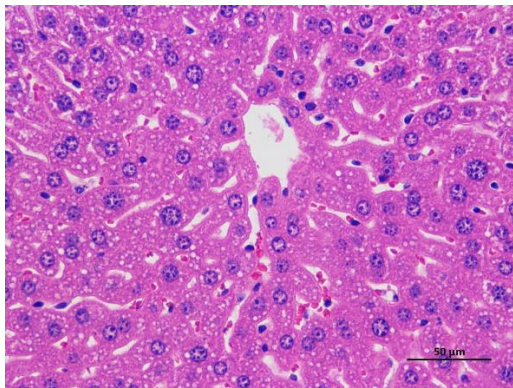

ROF10

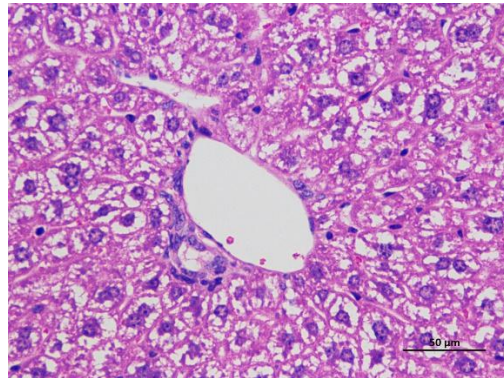

ROF20

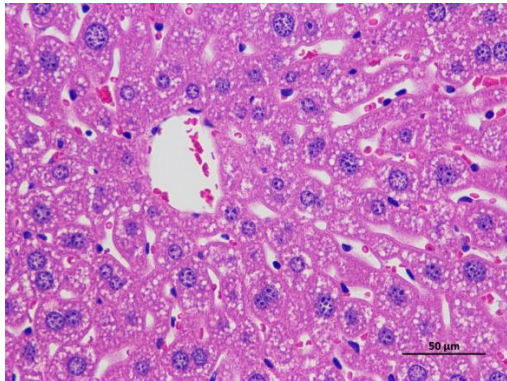

ROF40

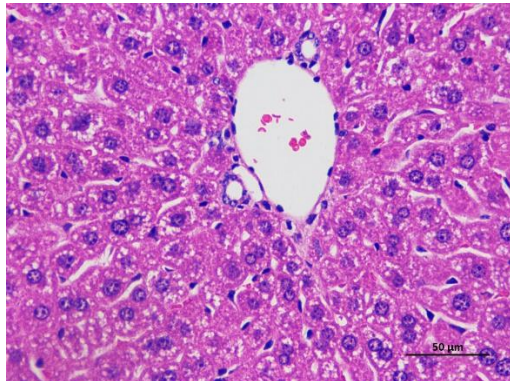

BIF

IHC-CYP2E1 (X200)

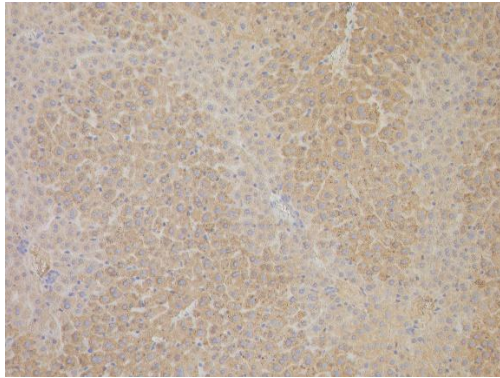

CON

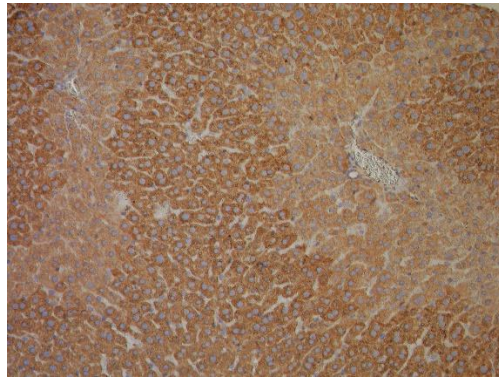

ETH

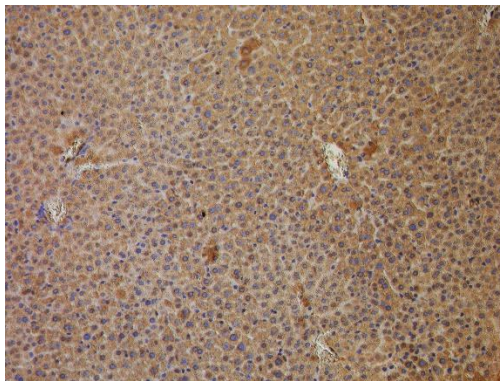

ROF10

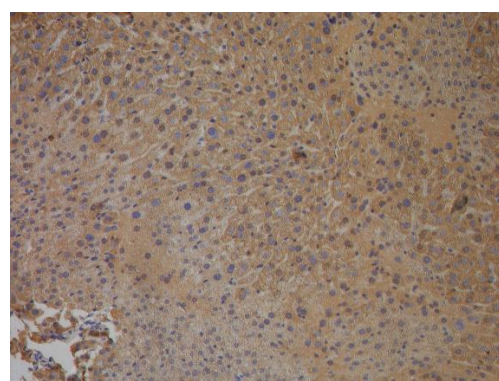

ROF20

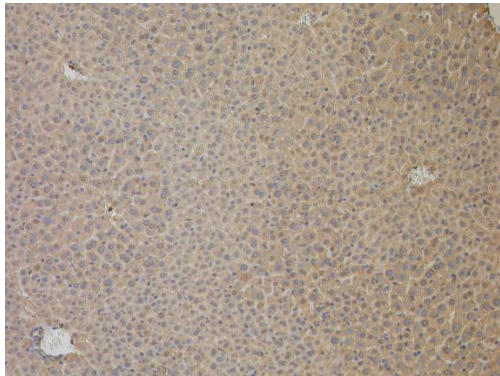

ROF40

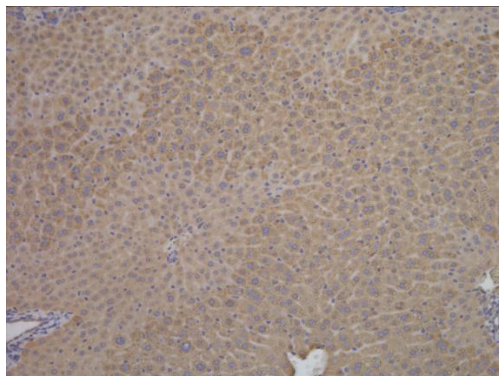

BIF

IHC-p65 (X200)

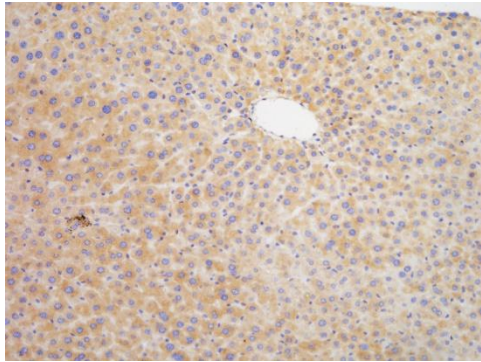

CON

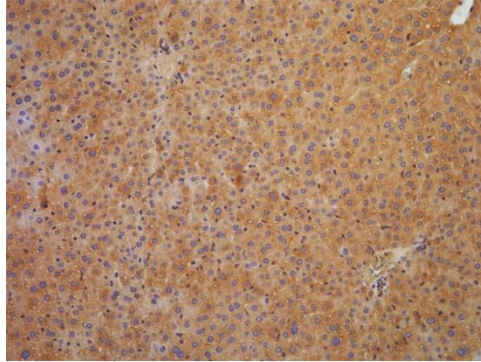

ETH

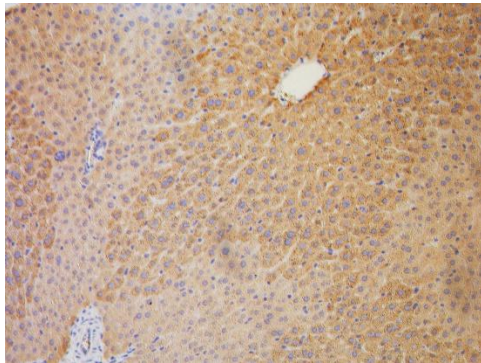

ROF10

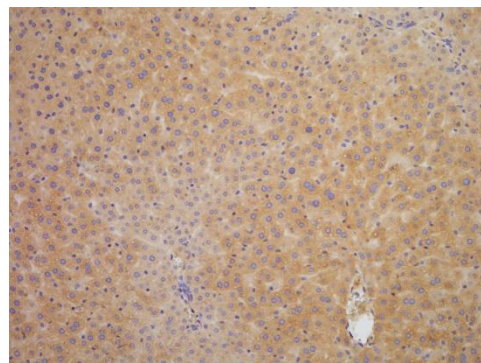

ROF20

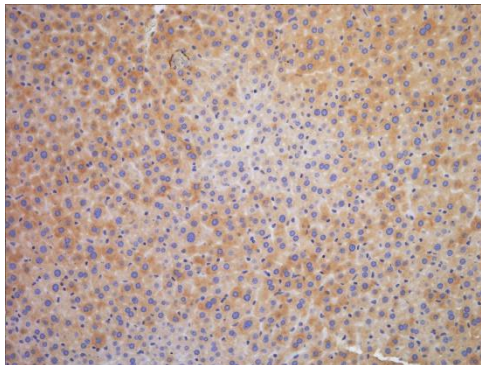

ROF40

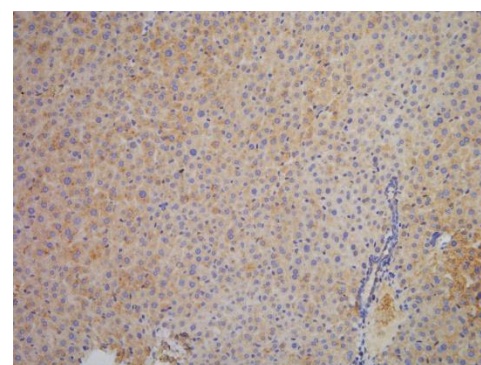

BIF

Institution: FC500
Protocol: p i user2018 00008640 882.PRO
Listmode Replay: Runtime Protocol
Analysis Date: 19-Nov-2019, 17:07:48
Settings File: PC9_Annexin V-Pi.PRO, 19-Nov-2019, 16:09:34
Listmode File: lo2-C user2018 00008647 889.LMD

Run Date: 19-Nov-19, 16:10:29
Sample ID: lo2-C
User ID: user2018
Acquisition Time/Events: 15.4s / 10000 (PROTOCOL)
Instrument SN: AM18110 Software Version: CXP 2.3

(F1)[Ungated] lo2-C user2018 00008647 889.LMD : SS Lin/FS Li

(F1)[A] lo2-C user2018 00008647 889.LMD : FL3 Log - ADC

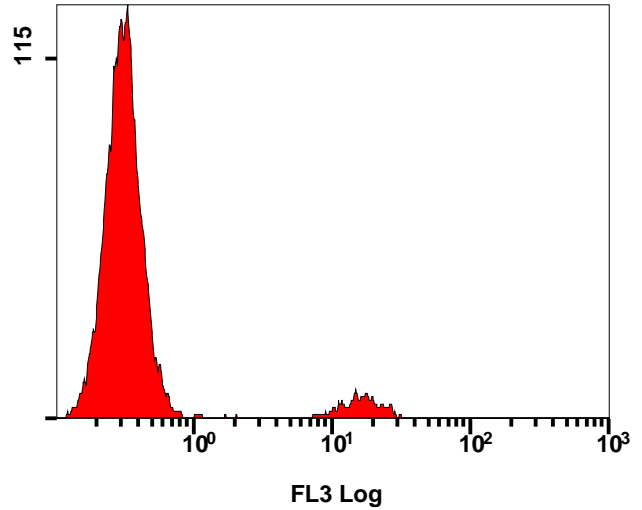
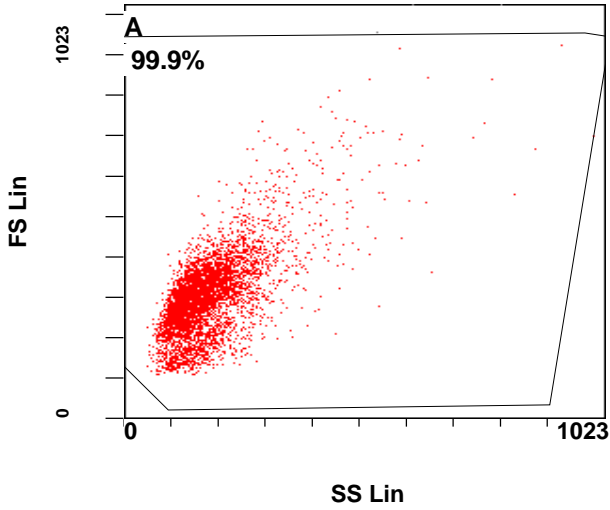

(F1)[A] lo2-C user2018 00008647 889.LMD : FL1 Log - AC(F1)[A] lo2-C user2018 00008647 889.LMD : FL1 Log/FL3 Log - ADC

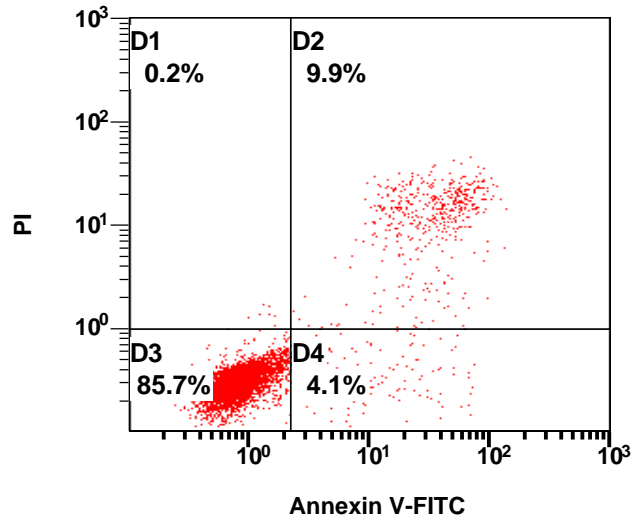
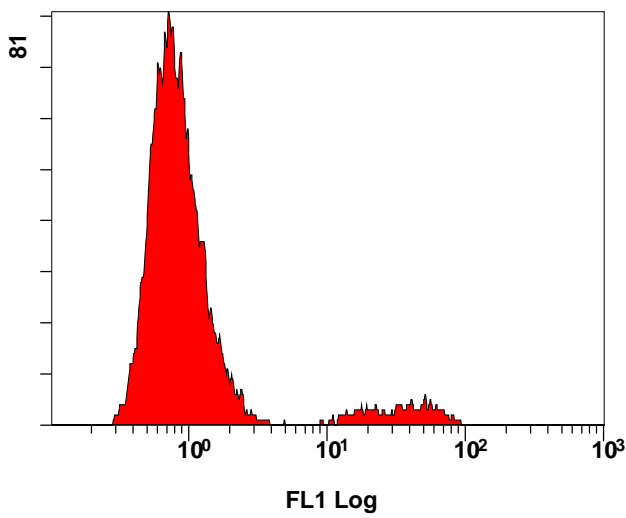

Institution: FC500
Protocol: p i user2018 00008640 882.PRO
Listmode Replay: Runtime Protocol
Analysis Date: 19-Nov-2019, 17:08:41
Settings File: PC9_Annexin V-Pi.PRO, 19-Nov-2019, 16:10:44
Listmode File: lo2-M user2018 00008648 890.LMD

Run Date: 19-Nov-19, 16:11:36
Sample ID: lo2-M
User ID: user2018
Acquisition Time/Events: 18.2s / 10000 (PROTOCOL)
Instrument SN: AM18110 Software Version: CXP 2.3

(F1)[Ungated] lo2-M user2018 00008648 890.LMD : SS Lin/FS Li (F1)[A] lo2-M user2018 00008648 890.LMD : FL3 Log - ADC

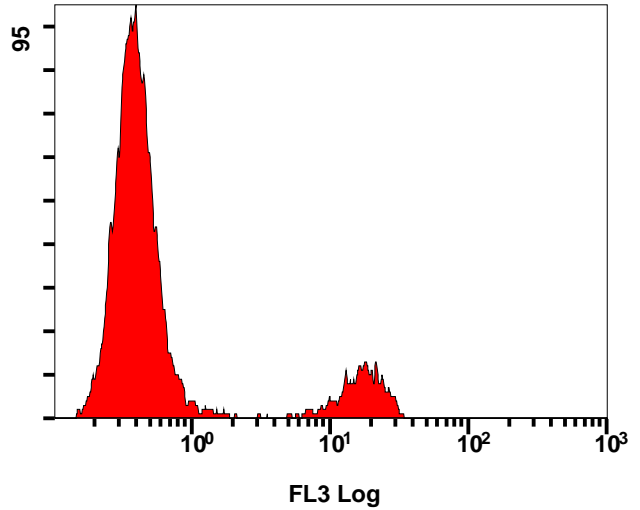
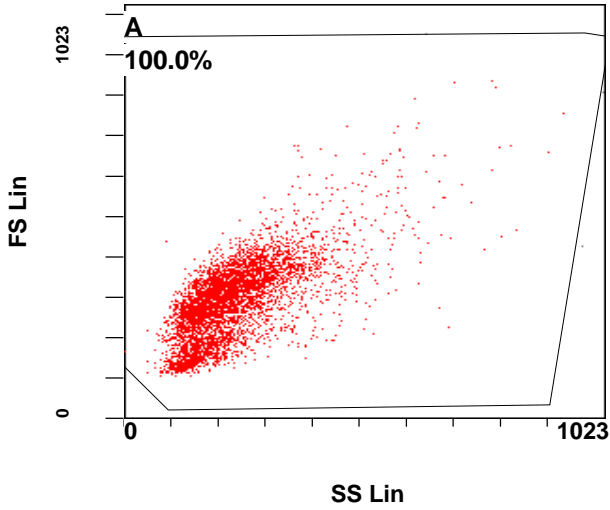

(F1)[A] lo2-M user2018 00008648 890.LMD : FL1 Log - A (F1)[A] lo2-M user2018 00008648 890.LMD : FL1 Log/FL3 Log - ADC

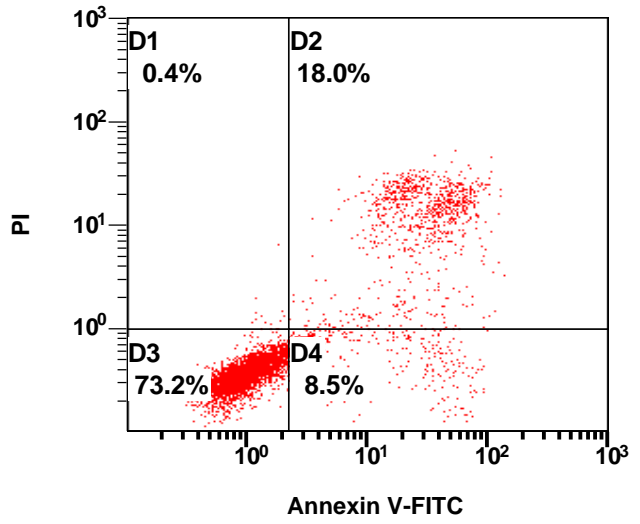
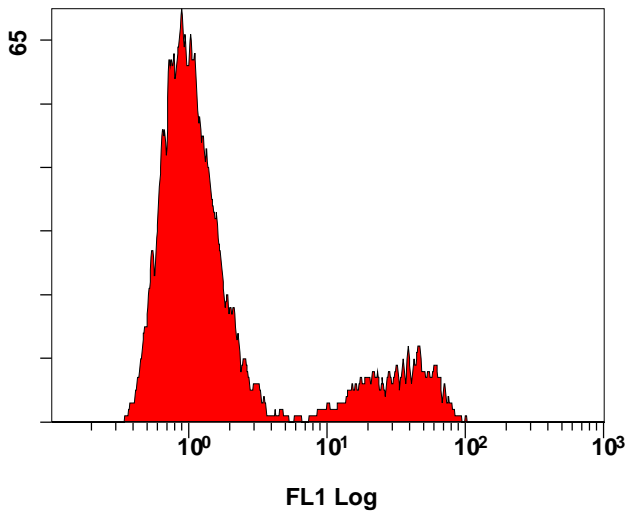

Institution: FC500
Protocol: p i user2018 00008640 882.PRO
Listmode Replay: Runtime Protocol
Analysis Date: 19-Nov-2019, 17:09:21
Settings File: PC9_Annexin V-Pi.PRO, 19-Nov-2019, 16:11:55
Listmode File: LO2-25 user2018 00008649 891.LMD

Run Date: 19-Nov-19, 16:12:49
Sample ID: LO2-25
User ID: user2018
Acquisition Time/Events: 20.3s / 10000 (PROTOCOL)
Instrument SN: AM18110 Software Version: CXP 2.3

(F1)[Ungated] LO2-25 user2018 00008649 891.LMD : SS Lin/FS (F1)[A]LO2-25 user2018 00008649 891.LMD : FL3 Log - ADC

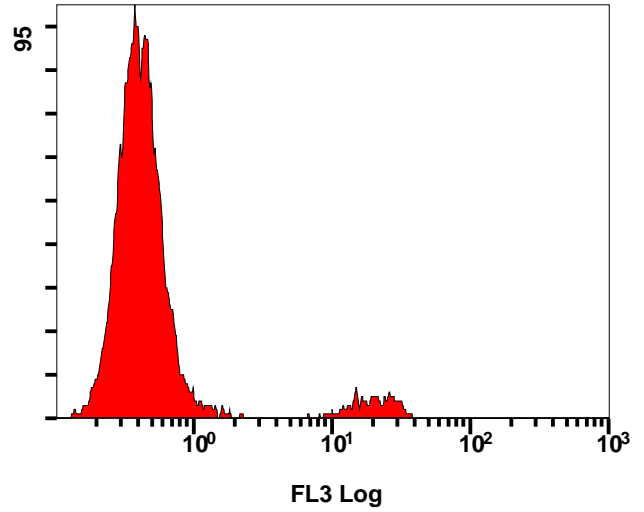
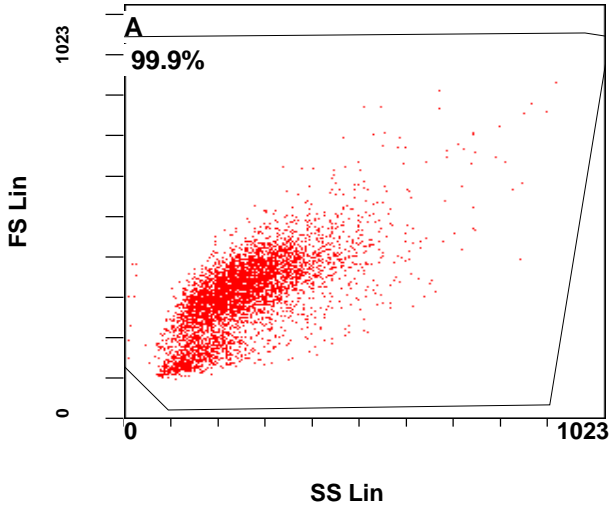

(F1)[A] LO2-25 user2018 00008649 891.LMD : FL1 Lo

LO2-25 user2018 00008649 891.LMD : FL1 Log/FL3 Log - ADC

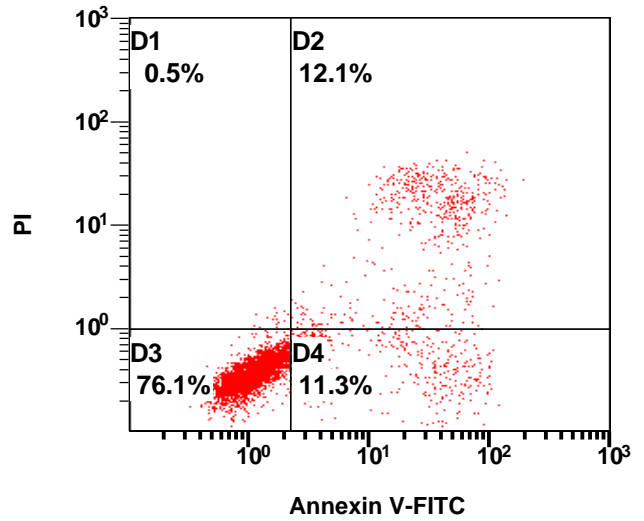
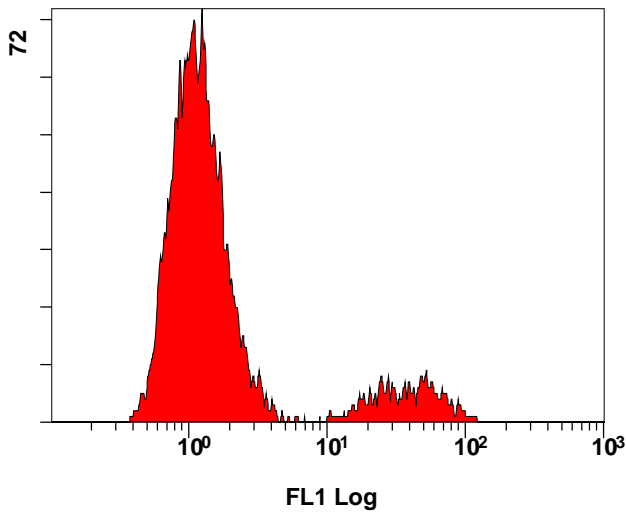

Institution: FC500
Protocol: p i user2018 00008640 882.PRO
Listmode Replay: Runtime Protocol
Analysis Date: 19-Nov-2019, 17:10:20
Settings File: PC9_Annexin V-Pi.PRO, 19-Nov-2019, 16:14:16
Listmode File: LO2-50 user2018 00008651 893.LMD

Run Date: 19-Nov-19, 16:15:02
Sample ID: LO2-50
User ID: user2018
Acquisition Time/Events: 16.5s / 10000 (PROTOCOL)
Instrument SN: AM18110 Software Version: CXP 2.3

(F1)[Ungated] LO2-50 user2018 00008651 893.LMD : SS Lin/FS L (F1)[A] LO2-50 user2018 00008651 893.LMD : FL3 Log - ADC

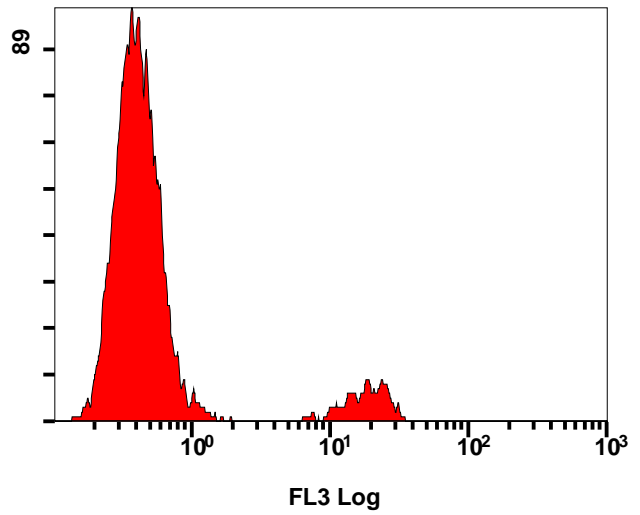
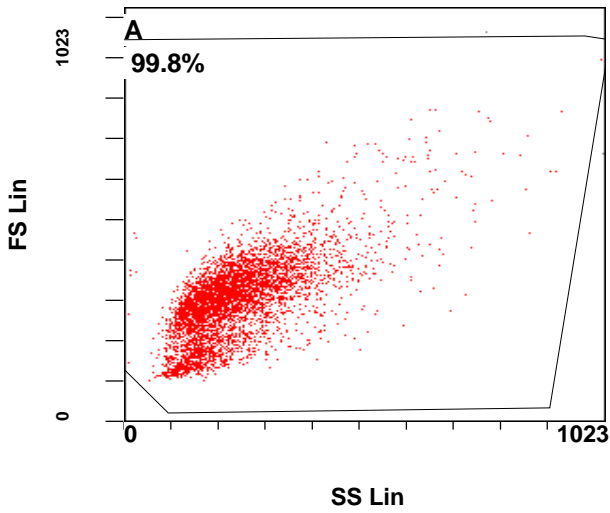

(F1)[A] LO2-50 user2018 00008651 893.LMD : FL1 Log - (F1)[A] LO2-50 user2018 00008651 893.LMD : FL1 Log/FL3 Log - ADC

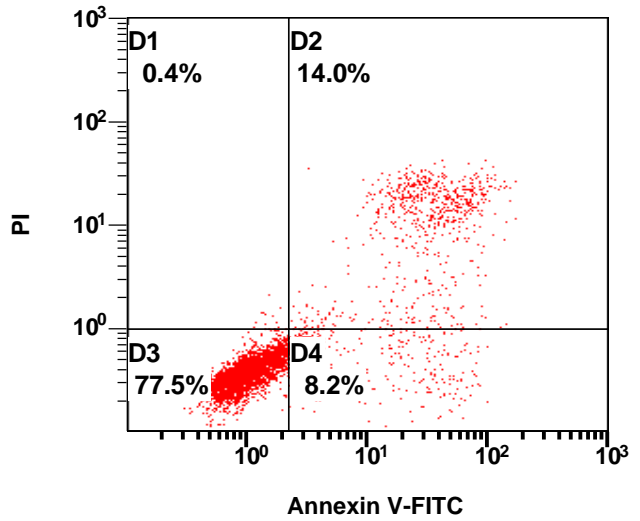
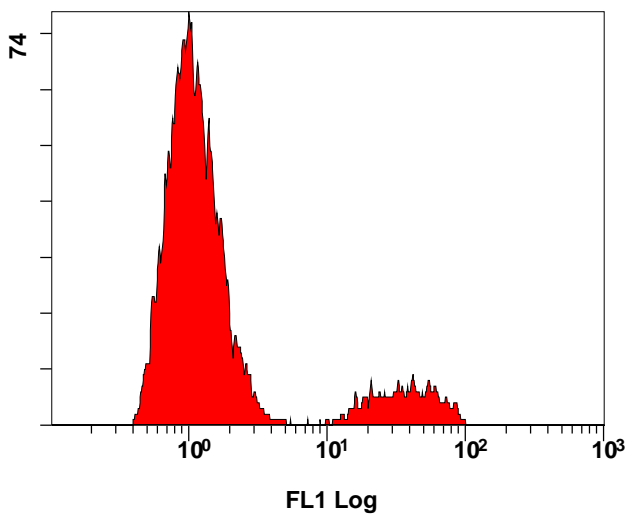

Institution: FC500
Protocol: p i user2018 00008640 882.PRO
Listmode Replay: Runtime Protocol
Analysis Date: 19-Nov-2019, 17:09:50
Settings File: PC9_Annexin V-Pi.PRO, 19-Nov-2019, 16:13:10
Listmode File: LO2-100 user2018 00008650 892.LMD

Run Date: 19-Nov-19, 16:13:59
Sample ID: LO2-100
User ID: user2018
Acquisition Time/Events: 16.6s / 10000 (PROTOCOL)
Instrument SN: AM18110 Software Version: CXP 2.3

(F1)[Ungated] LO2-100 user2018 00008650 892.LMD : SS Lin/FS | (F1)[A] LO2-100 user2018 00008650 892.LMD : FL3 Log - ADC

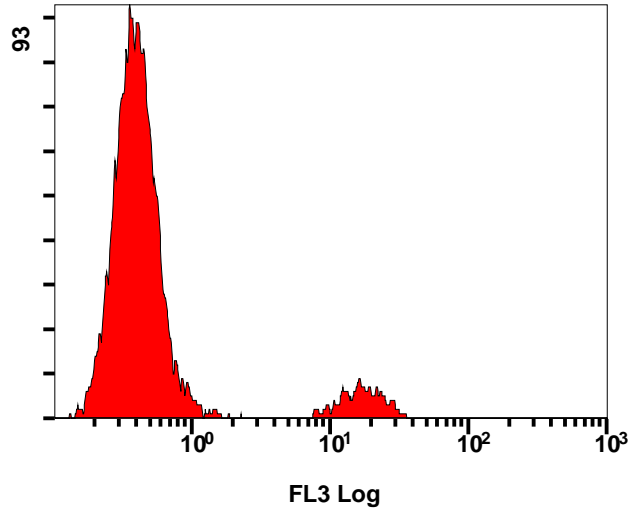
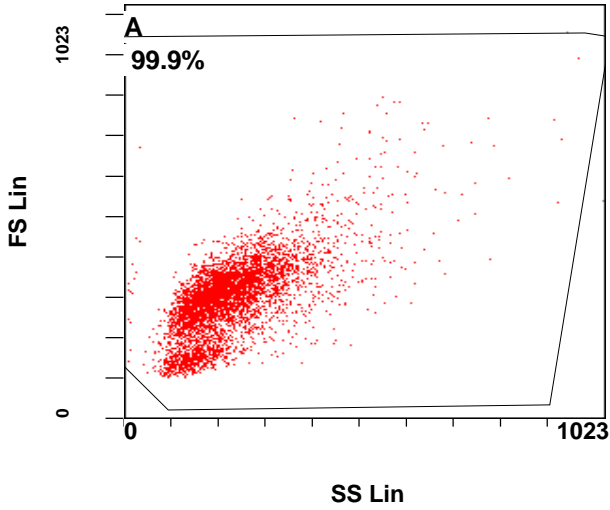

(F1)[A] LO2-100 user2018 00008650 892.LMD : FL1 Log -(F1)[A] LO2-100 user2018 00008650 892.LMD : FL1 Log/FL3 Log - ADC

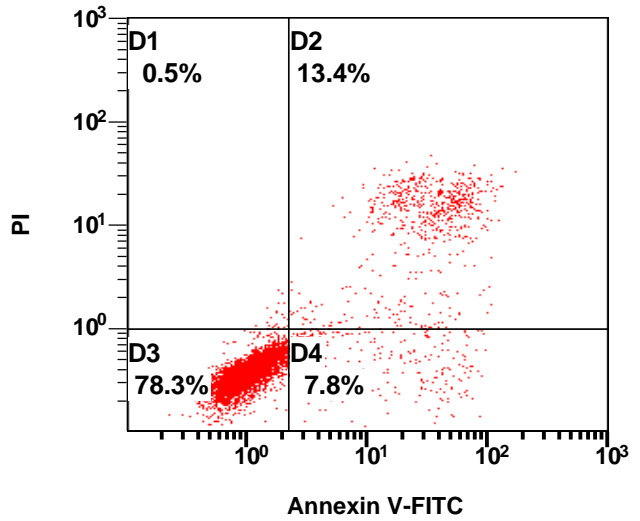
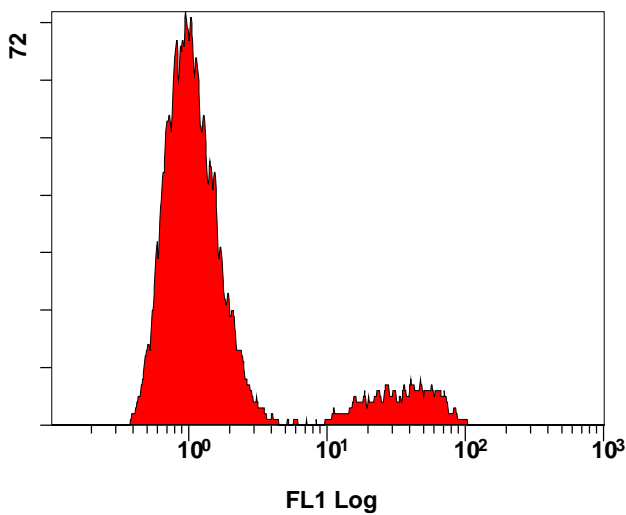

Institution: FC500
 Protocol: LO2-50 user2018 00008652 894.PRO
 Listmode Replay: New Protocol
 Analysis Date: 29-Nov-2019, 15:30:32
 Settings File: PC9_Annexin V-Pi.PRO, 19-Nov-2019, 16:09:34
 Listmode File: lo2-C user2018 00008647 889.LMD

Run Date: 19-Nov-19, 16:10:29
 Sample ID: lo2-C
 User ID: user2018
 Acquisition Time/Events: 15.4s / 10000 (PROTOCOL)
 Instrument SN: AM18110 Software Version: CXP 2.3

(F1)[Ungated] lo2-C user2018 00008647 889.LMD : SS Lin/FS Li

(F1)[A] lo2-C user2018 00008647 889.LMD : FL3 Log - ADC

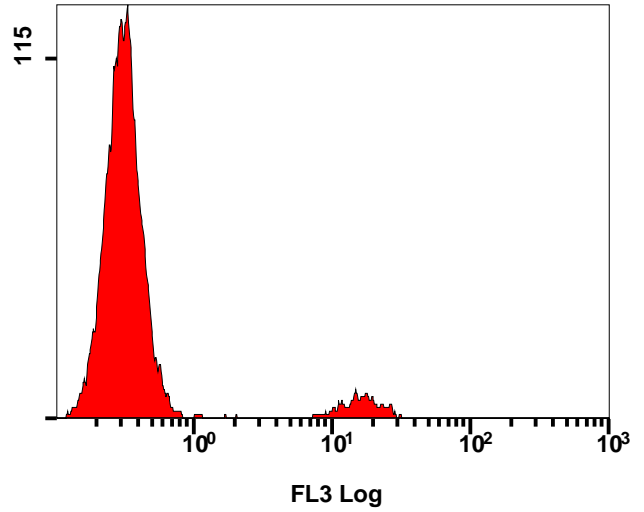
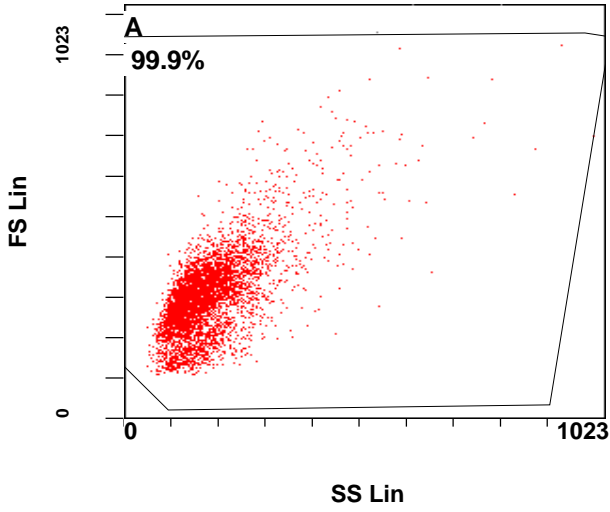

(F1)[A] lo2-C user2018 00008647 889.LMD : FL1 Log - AC

(F1)[A] lo2-C user2018 00008647 889.LMD : FL1 Log/FL3 Log - ADC

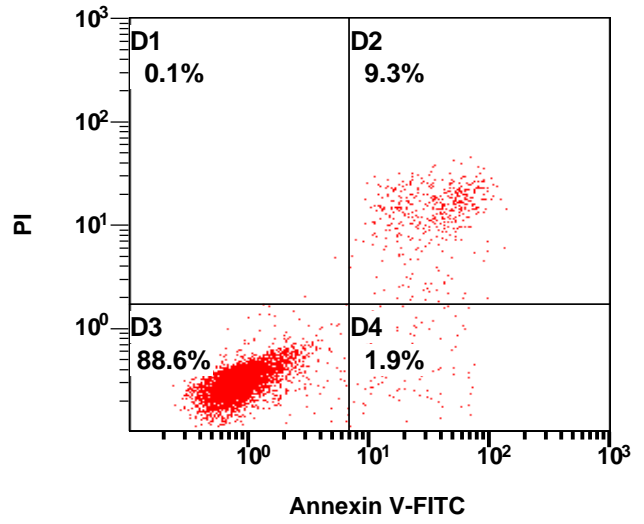
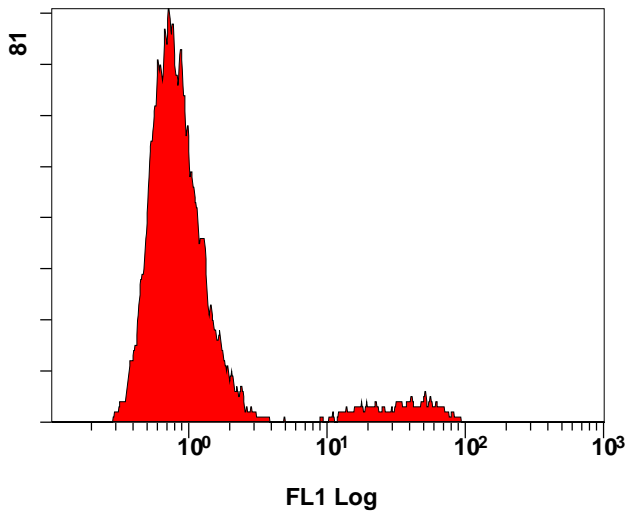

Institution: FC500
Protocol: LO2-50 user2018 00008652 894.PRO
Listmode Replay: New Protocol
Analysis Date: 29-Nov-2019, 15:31:08
Settings File: PC9_Annexin V-Pi.PRO, 19-Nov-2019, 16:10:44
Listmode File: lo2-M user2018 00008648 890.LMD

Run Date: 19-Nov-19, 16:11:36
Sample ID: lo2-M
User ID: user2018
Acquisition Time/Events: 18.2s / 10000 (PROTOCOL)
Instrument SN: AM18110 Software Version: CXP 2.3

(F1)[Ungated] lo2-M user2018 00008648 890.LMD : SS Lin/FS Li

(F1)[A] lo2-M user2018 00008648 890.LMD : FL3 Log - ADC

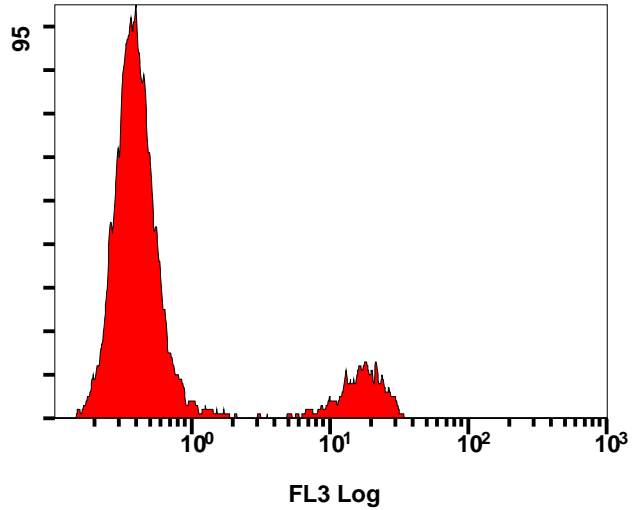
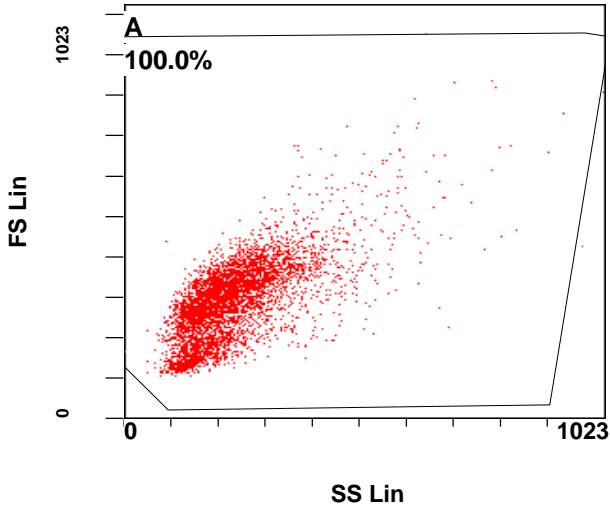

(F1)[A] lo2-M user2018 00008648 890.LMD : FL1 Log - A

(F1)[A] lo2-M user2018 00008648 890.LMD : FL1 Log/FL3 Log - ADC

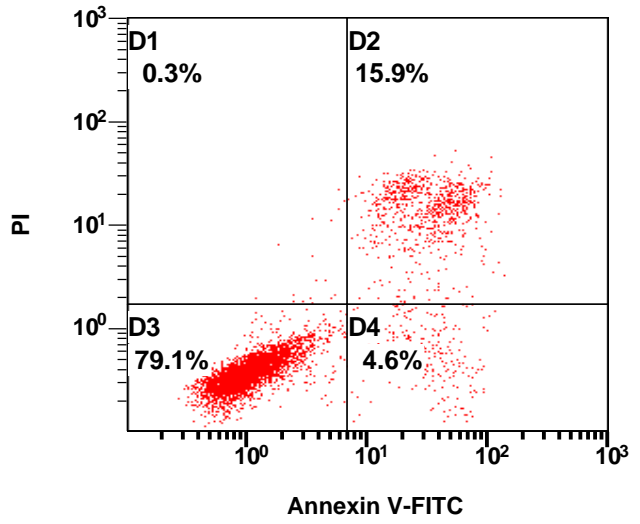
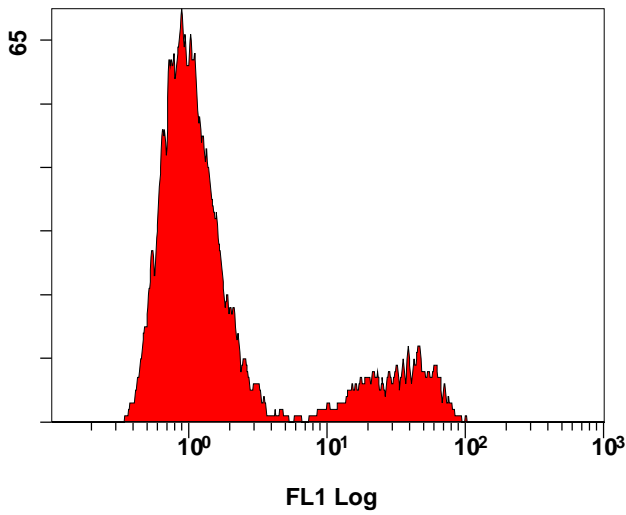

Institution: FC500
Protocol: LO2-50 user2018 00008652 894.PRO
Listmode Replay: New Protocol
Analysis Date: 29-Nov-2019, 15:32:18
Settings File: PC9_Annexin V-Pi.PRO, 19-Nov-2019, 16:16:42
Listmode File: LO2-25 user2018 00008653 895.LMD

Run Date: 19-Nov-19, 16:17:25
Sample ID: LO2-25
User ID: user2018
Acquisition Time/Events: 18.7s / 10000 (PROTOCOL)
Instrument SN: AM18110 Software Version: CXP 2.3

(F1)[Ungated] LO2-25 user2018 00008653 895.LMD : SS Lin/FS L (F1)[A] LO2-25 user2018 00008653 895.LMD : FL3 Log - ADC

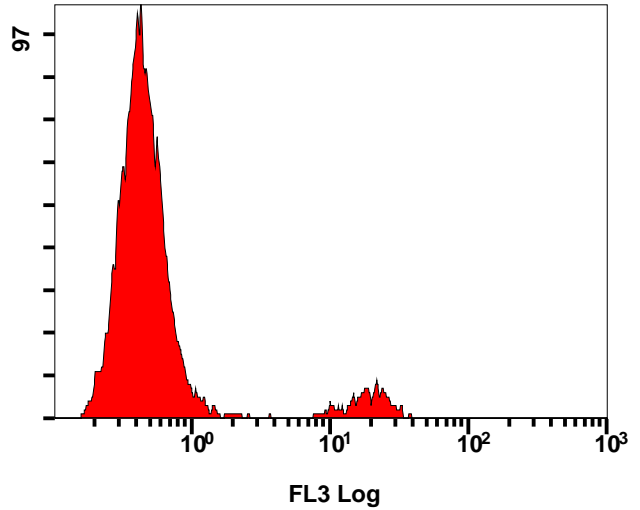
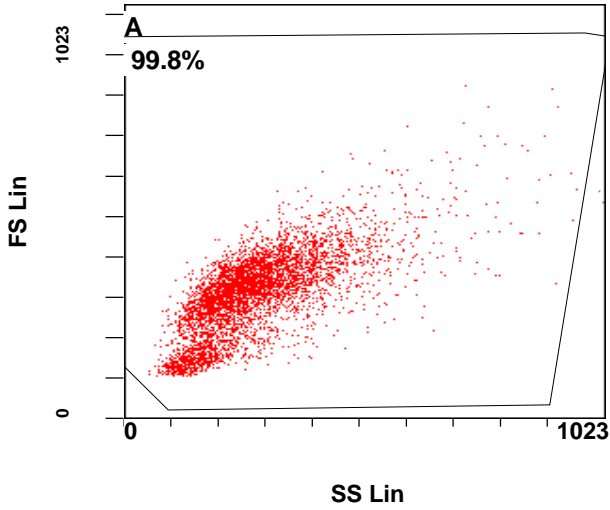

(F1)[A] LO2-25 user2018 00008653 895.LMD : FL1 Log - (F1)[A] LO2-25 user2018 00008653 895.LMD : FL1 Log/FL3 Log - ADC

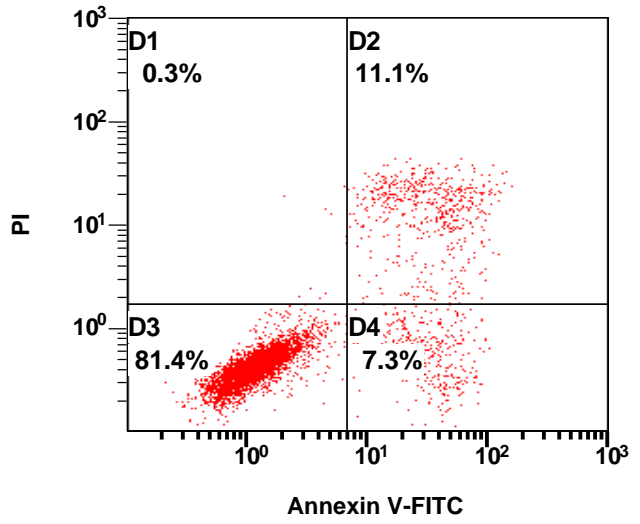
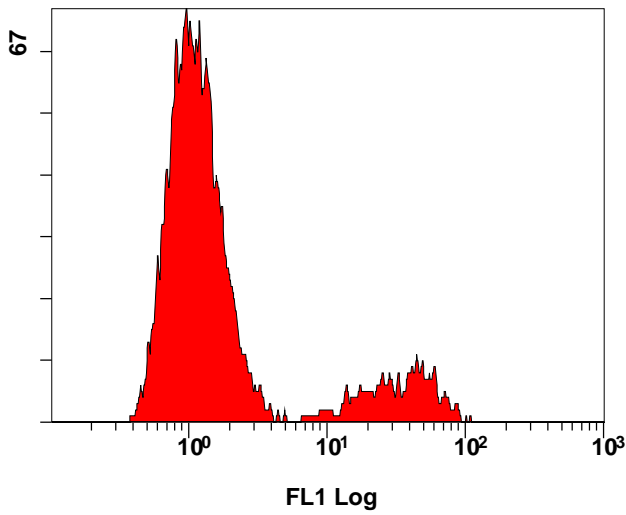

Institution: FC500
 Protocol: LO2-50 user2018 00008652 894.PRO
 Listmode Replay: New Protocol
 Analysis Date: 29-Nov-2019, 15:33:22
 Settings File: PC9_Annexin V-Pi.PRO, 19-Nov-2019, 16:14:16
 Listmode File: LO2-50 user2018 00008651 893.LMD

Run Date: 19-Nov-19, 16:15:02
 Sample ID: LO2-50
 User ID: user2018
 Acquisition Time/Events: 16.5s / 10000 (PROTOCOL)
 Instrument SN: AM18110 Software Version: CXP 2.3

(F1)[Ungated] LO2-50 user2018 00008651 893.LMD : SS Lin/FS L (F1)[A] LO2-50 user2018 00008651 893.LMD : FL3 Log - ADC

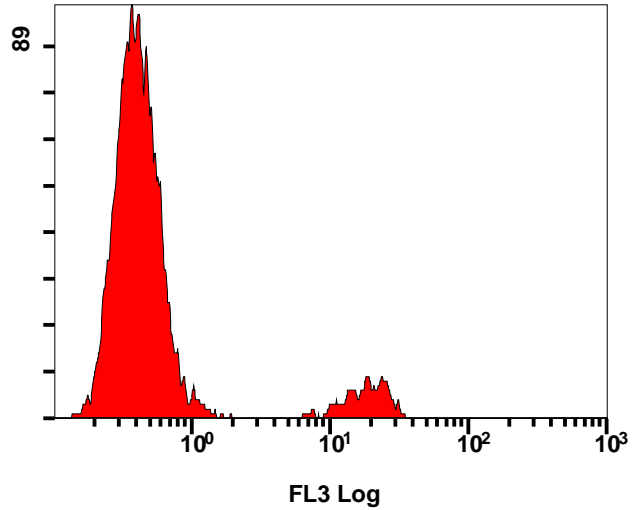
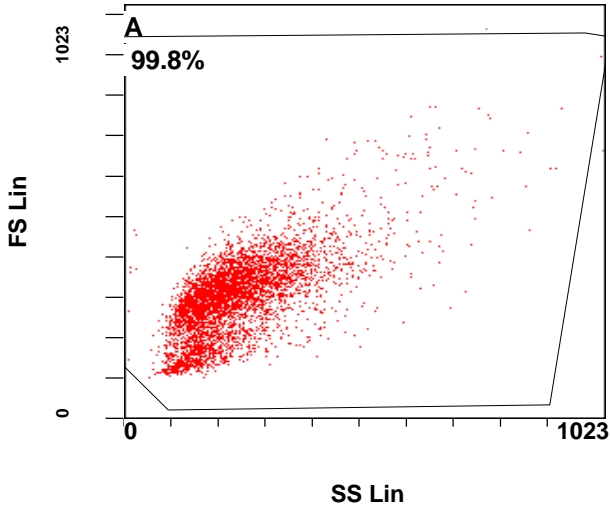

(F1)[A] LO2-50 user2018 00008651 893.LMD : FL1 Log - (F1)[A] LO2-50 user2018 00008651 893.LMD : FL1 Log/FL3 Log - ADC

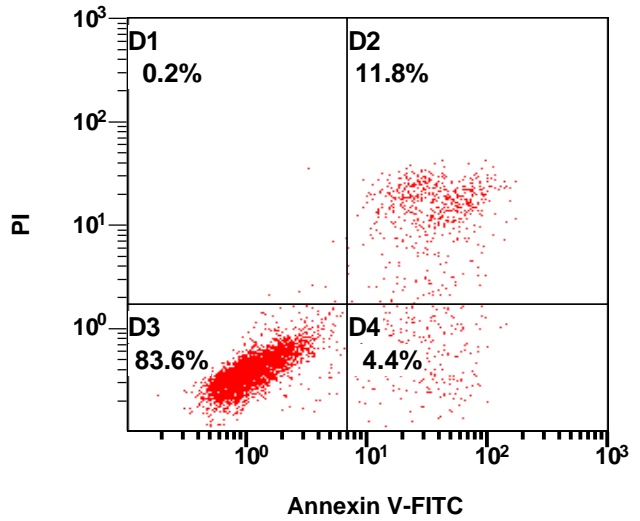
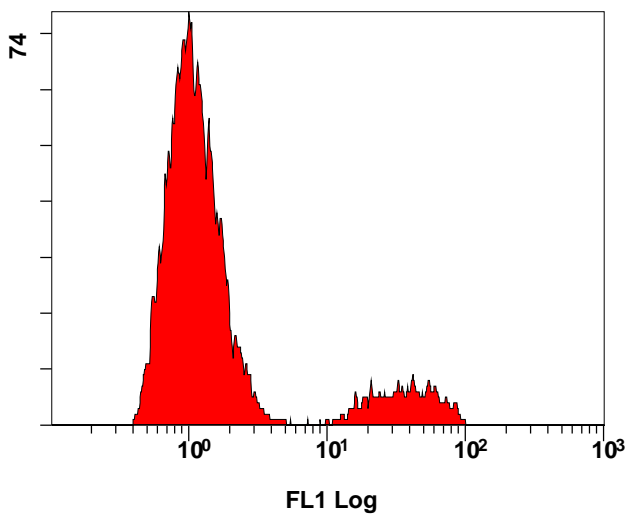

Institution: FC500
 Protocol: LO2-50 user2018 00008652 894.PRO
 Listmode Replay: New Protocol
 Analysis Date: 29-Nov-2019, 15:33:04
 Settings File: PC9_Annexin V-Pi.PRO, 19-Nov-2019, 16:13:10
 Listmode File: LO2-100 user2018 00008650 892.LMD

Run Date: 19-Nov-19, 16:13:59
 Sample ID: LO2-100
 User ID: user2018
 Acquisition Time/Events: 16.6s / 10000 (PROTOCOL)
 Instrument SN: AM18110 Software Version: CXP 2.3

(F1)[Ungated] LO2-100 user2018 00008650 892.LMD : SS Lin/FS | (F1)[A] LO2-100 user2018 00008650 892.LMD : FL3 Log - ADC

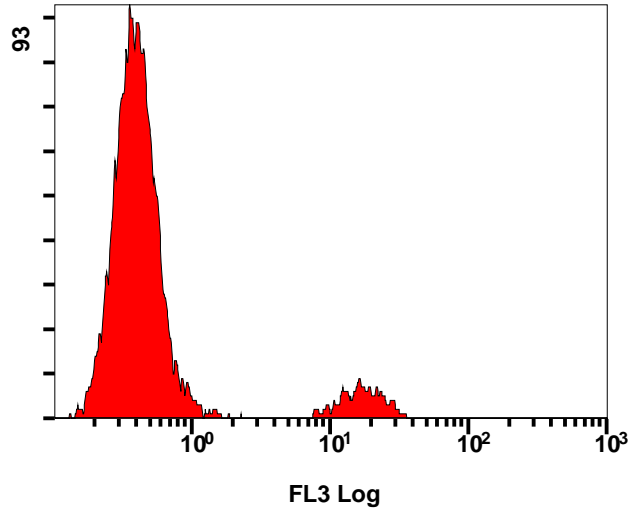
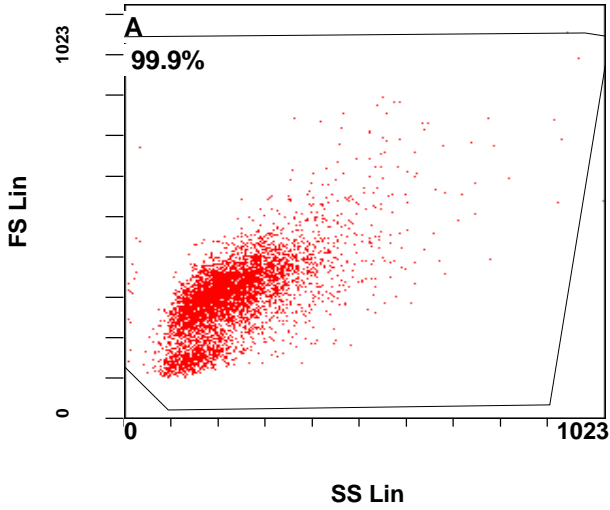

(F1)[A] LO2-100 user2018 00008650 892.LMD : FL1 Log -(F1)[A] LO2-100 user2018 00008650 892.LMD : FL1 Log/FL3 Log - ADC

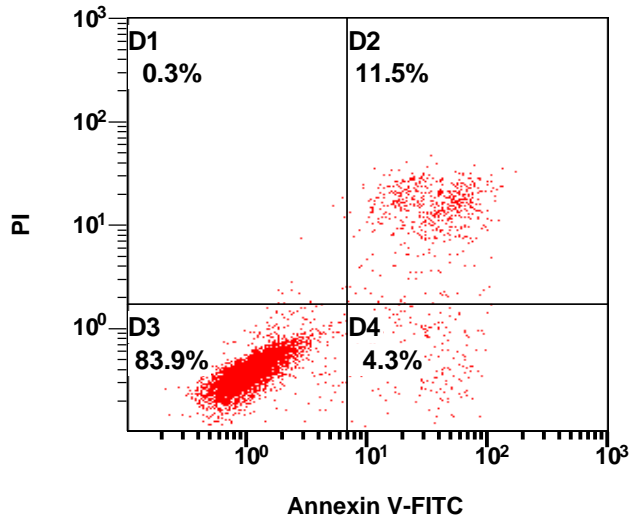
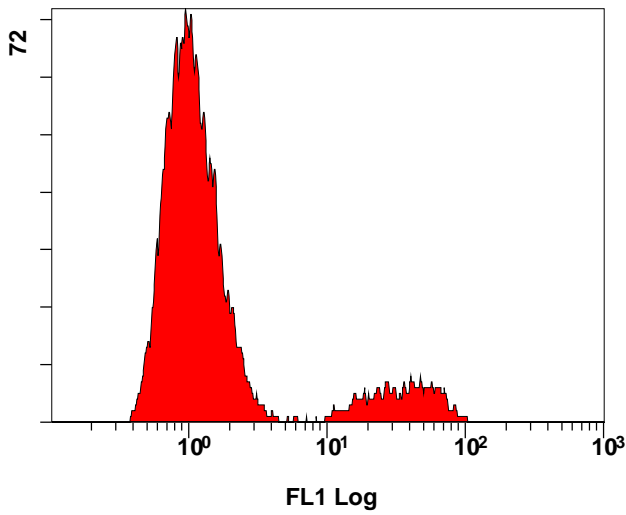

标本1 报告

标本名: 标本1

检验时间: 2019/12/5 13:05

仪器: NovoCyte Quanteon 622190610647

软件: NovoExpress 1.4.0

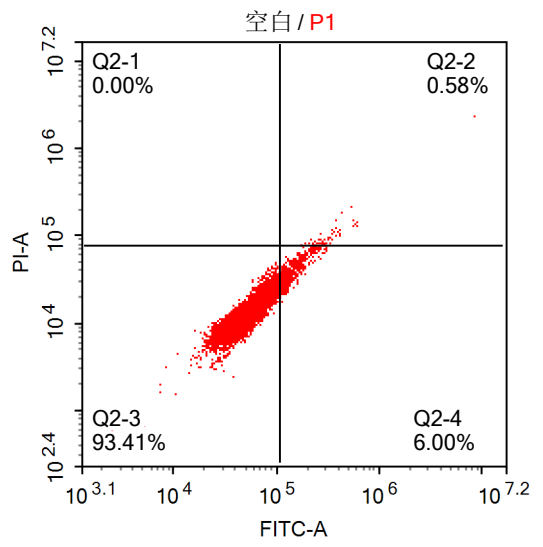
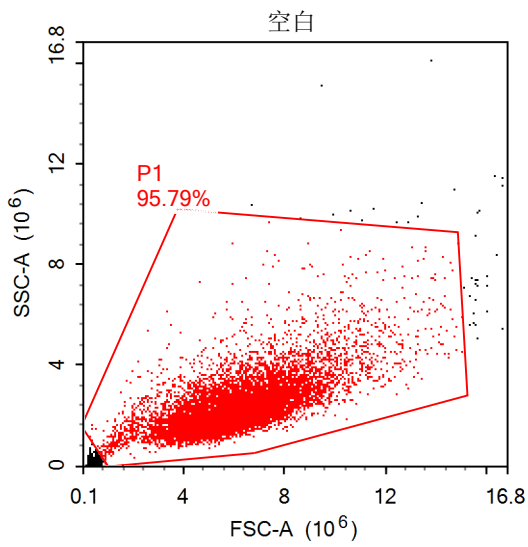

样本统计表格 - 空白

Gate	Count	% Parent	X	Y	Median X	Median Y
All	10,000					
└ P1	9,579	95.79%	FSC-A	SSC-A	6,015,682	2,233,237
└└ Q2-1	0	0.00%	FITC-A	PI-A	0	0
└└ Q2-2	56	0.58%	FITC-A	PI-A	294,045	90,263
└└ Q2-3	8,948	93.41%	FITC-A	PI-A	53,823	13,921
└└ Q2-4	575	6.00%	FITC-A	PI-A	130,250	37,521

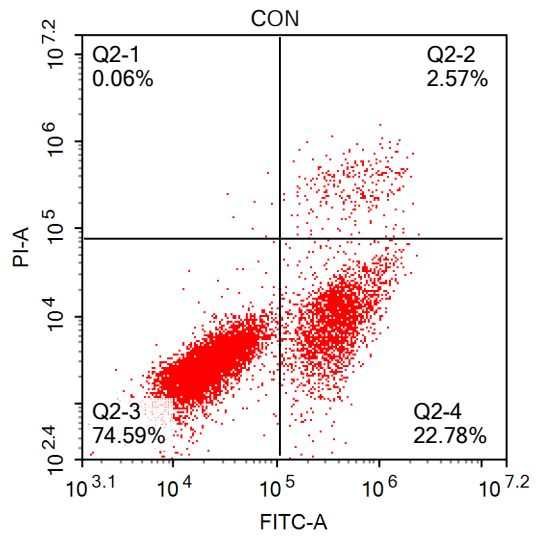
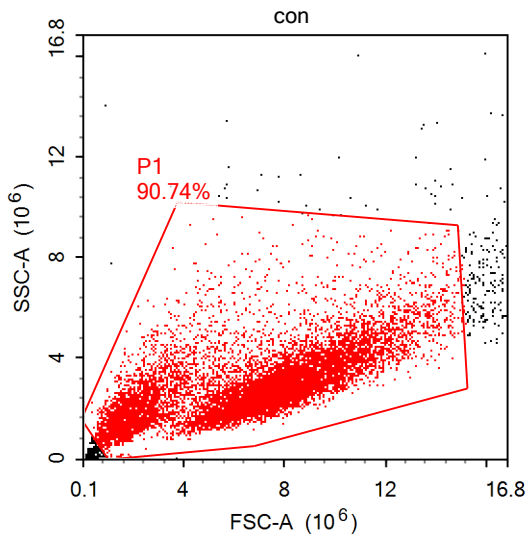

样本统计表格 - con

Gate	Count	% Parent	X	Y	Median X	Median Y
All	11,755					
└─ P1	10,667	90.74%	FSC-A	SSC-A	6,949,314	2,746,007
└─┬─ Q2-1	7	0.06%	FITC-A	PI-A	60,062	195,317
└─┬─ Q2-2	274	2.57%	FITC-A	PI-A	580,584	328,866
└─┬─ Q2-3	7,956	74.59%	FITC-A	PI-A	22,069	2,861
└─┬─ Q2-4	2,430	22.78%	FITC-A	PI-A	368,716	9,315

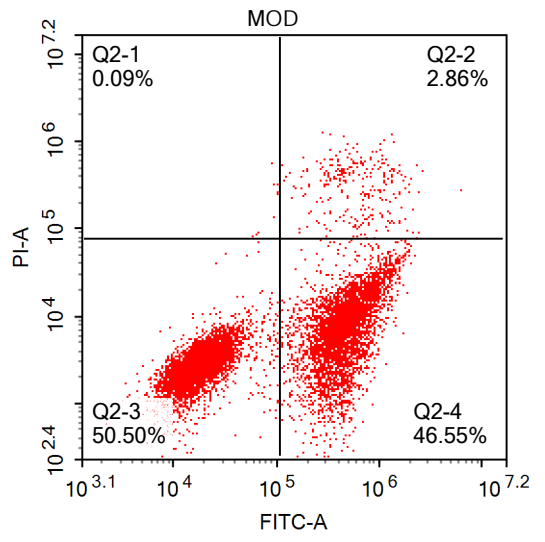
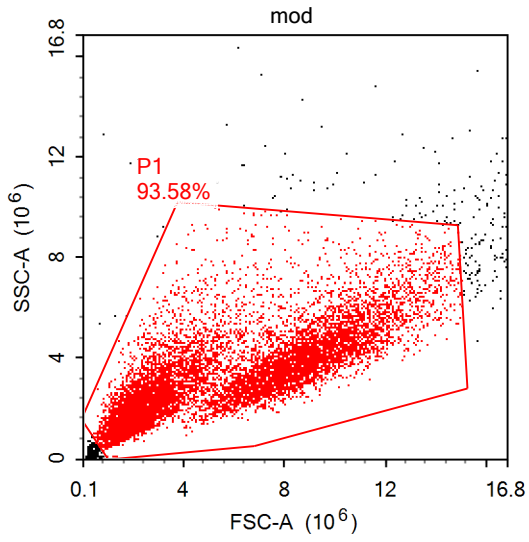

样本统计表格 - mod

Gate	Count	% Parent	X	Y	Median X	Median Y
All	10,686					
└─ P1	10,000	93.58%	FSC-A	SSC-A	5,523,292	3,228,400
└─ Q2-1	9	0.09%	FITC-A	PI-A	93,400	251,878
└─ Q2-2	286	2.86%	FITC-A	PI-A	601,001	359,940
└─ Q2-3	5,050	50.50%	FITC-A	PI-A	17,696	2,753
└─ Q2-4	4,655	46.55%	FITC-A	PI-A	447,161	7,840

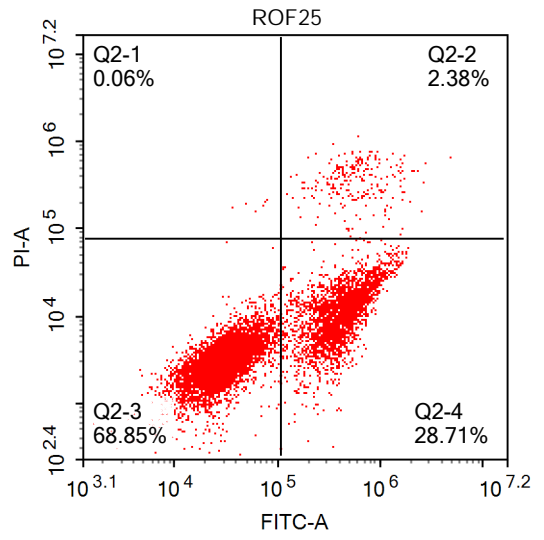
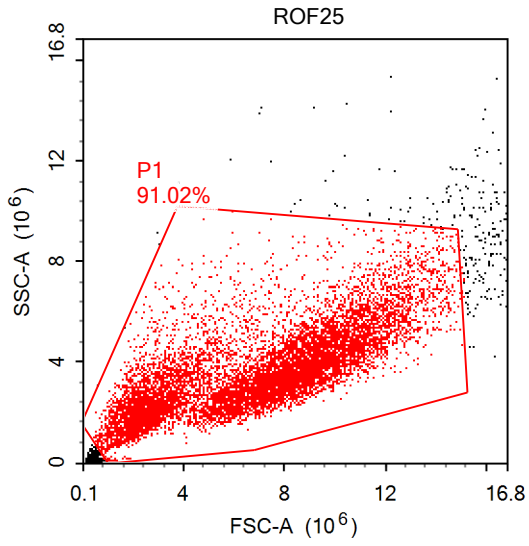

样本统计表格 - ROF25

Gate	Count	% Parent	X	Y	Median X	Median Y
All	10,986					
└─ P1	10,000	91.02%	FSC-A	SSC-A	7,368,979	3,472,919
└─┬─ Q2-1	6	0.06%	FITC-A	PI-A	65,896	187,018
└─┬─ Q2-2	238	2.38%	FITC-A	PI-A	563,421	375,826
└─┬─ Q2-3	6,885	68.85%	FITC-A	PI-A	29,442	3,088
└─┬─ Q2-4	2,871	28.71%	FITC-A	PI-A	405,093	11,118

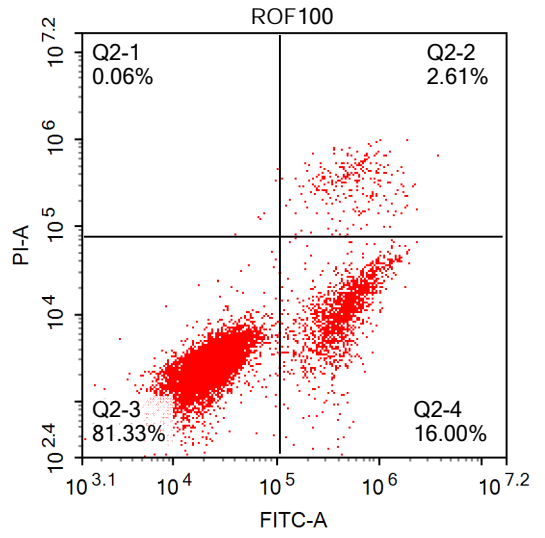
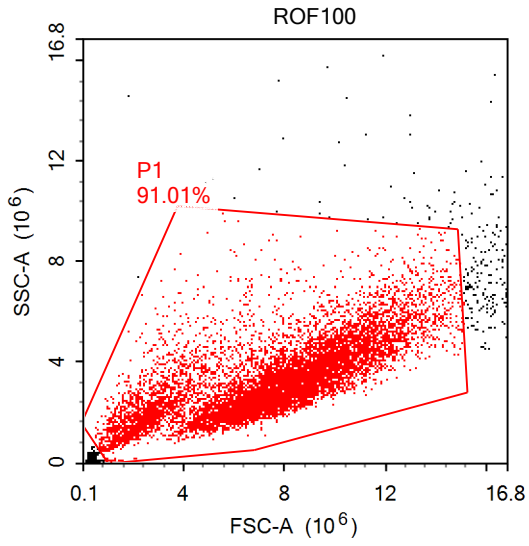

样本统计表格 - ROF100

Gate	Count	% Parent	X	Y	Median X	Median Y
All	10,988					
└─ P1	10,000	91.01%	FSC-A	SSC-A	7,703,932	3,122,484
└─┬─ Q2-1	6	0.06%	FITC-A	PI-A	71,526	137,388
└─┬─ Q2-2	261	2.61%	FITC-A	PI-A	536,729	350,078
└─┬─ Q2-3	8,133	81.33%	FITC-A	PI-A	22,213	2,645
└─┬─ Q2-4	1,600	16.00%	FITC-A	PI-A	435,811	10,773

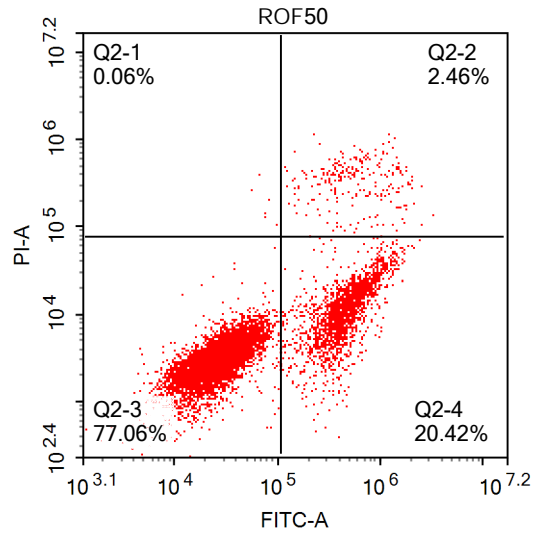
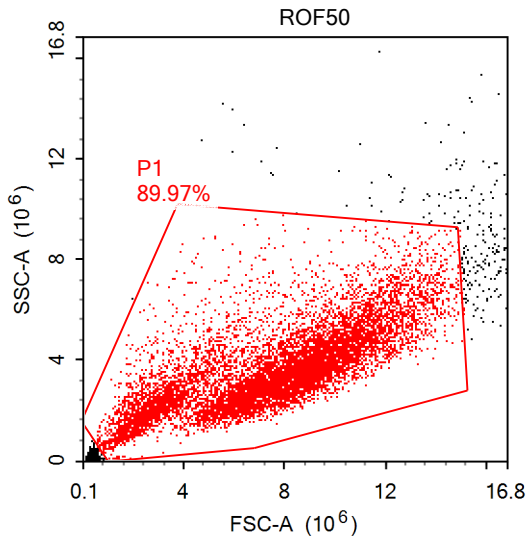

样本统计表格 - ROF50

Gate	Count	% Parent	X	Y	Median X	Median Y
All	11,115					
└─ P1	10,000	89.97%	FSC-A	SSC-A	7,875,686	3,476,606
└─┬─ Q2-1	6	0.06%	FITC-A	PI-A	75,701	174,744
└─┬─ Q2-2	246	2.46%	FITC-A	PI-A	540,603	371,285
└─┬─ Q2-3	7,706	77.06%	FITC-A	PI-A	26,291	3,126
└─┬─ Q2-4	2,042	20.42%	FITC-A	PI-A	458,609	12,447



EDITSPRINGS

EDITORIAL CERTIFICATE

This is to certify that the manuscript detailed below was edited by one or more of our highly qualified, native English speakers at EditSprings, to assure compliance with Anglophone academic standards in terms of style, punctuation, grammar, and spelling.

Manuscript title:

**Rhoifolin Alleviates Alcoholic Liver Disease in vivo and in vitro via
Inhibition of the TLR4/NF- κ B Signaling Pathway**

Authors:

Mai Baoyu

Date Issued:

Mar 27 2022

Certificate Number:

ES-202203201651366647



This certificate can be verified on <https://www.editsprings.cn/QueryCertificate.html> EditSprings hereby certifies that neither content nor the author's intentions were altered in any way during the editing process. Documents in receipt of this certification should be ready for publication as far as style and language are concerned, provided that the author(s) accepted our suggestions and changes (which remains their right and responsibility).

EditSprings offers a wide range of editing, translation, for researchers and publishers across the world. Our highly skilled editors are all established academics based in Anglophone Higher Education institutions across the world (U.K., U.S.A., Canada, Australia, and elsewhere), are experts in their respective fields, and are qualified to edit research papers authored by non-Anglophone scholars.