

THE LANCET

Gastroenterology & Hepatology

Supplementary appendix

This appendix formed part of the original submission and has been peer reviewed. We post it as supplied by the authors.

Supplement to: GBD 2019 Colorectal Cancer Collaborators. Global, regional, and national burden of colorectal cancer and its risk factors, 1990–2019: a systematic analysis for the Global Burden of Disease Study 2019. *Lancet Gastroenterol Hepatol* 2022; published online April 7. [https://doi.org/10.1016/S2468-1253\(22\)00044-9](https://doi.org/10.1016/S2468-1253(22)00044-9).

Managing the estimation or publications process

Rajesh Sharma

Writing the first draft of the manuscript

Rajesh Sharma

Primary responsibility for applying analytical methods to produce estimates

Rajesh Sharma

Primary responsibility for seeking, cataloguing, extracting, or cleaning data; designing or coding figures and tables

Rajesh Sharma

Providing data or critical feedback on data sources

Rami Abd-Rabu, Hassan Abidi, Sangeet Adhikari, Shailesh M Advani, Bright Opoku Ahinkorah, Sajjad Ahmad, Ali Ahmadi, Sepideh Ahmadi, Muktar Beshir Ahmed, Hanadi Al Hamad, Fares Alahdab, Fahad Mashhour Alanezi, Turki M Alanzi, Syed Mohamed Aljunid, Motasem Alkhayyat, Sami Almustanyir, Nelson Alvis-Guzman, Saeed Amini, Jalal Arabloo, Seyyed Shamsadin Athari, Floriane Ausloos, Marcel Ausloos, Ashish D Badiye, Sara Bagherieh, Saeed Bahadory, Atif Amin Baig, Maciej Banach, Amadou Barrow, Alemshet Yirga Berhie, Akshaya Srikanth Bhagavathula, Vijayalakshmi S Bhojaraja, Sadia Bibi, Belay Boda Abule Bodicha, Dejana Braithwaite, Daniela Calina, Raja Chandra Chakinala, William C S Cho, Dinh-Toi Chu, Xiaochen Dai, Lalit Dandona, Rakhi Dandona, Rupak Desai, Mostafa Dianatinasab, Mojtaba Didehdar, Saeid Doaei, Linh Phuong Doan, Milad Dodangeh, Fatemeh Eghbalian, Michael Ekholuenetale, Ildar Ravisovich Fakhradiyev, Hossein Farrokhpour, Farshad Farzadfar, Ali Fatehizadeh, Getahun Fetensa, Irina Filip, Peter Andras Gaal, Mohamed M Gad, Tushar Garg, Ahmad Ghashghae, Jamshid Gholizadeh Navashenaq, Abraham Tamirat Gizaw, James C Glasbey, Mahaveer Golechha, Pouya Goleij, Sapna Gupta, Veer Bala Gupta, Vivek Kumar Gupta, Nima Hafezi-Nejad, Arvin Haj-Mirzaian, Shafiul Haque, Ahmed I Hasaballah, Soheil Hassanipour, Claudiu Herteliu, Mehdi Hosseinzadeh, Mowafa Househ, Mihajlo Jakovljevic, Tahereh Javaheri, Tamas Joo, Farahnaz Joukar, Jacek Jerzy Jozwiak, Rohollah Kalhor, Neeti Kapoor, Joonas H Kauppila, Yousef Saleh Khader, Himanshu Khajuria, Rovshan Khalilov, Hanna Kim, Min Seo Kim, Adnan Kisa, Sezer Kisa, Yuvaraj Krishnamoorthy, G Anil Kumar, Sang-woong Lee, Fariborz Mansour-Ghanaei, Lorenzo Giovanni Mantovani, Jitendra Kumar Meena, Entezar Mehrabi Nasab, Walter Mendoza, Alexios-Fotios A Mentis, Bartosz Miazgowski, Hamed Mirzaei, Karzan Abdulmuhsin Mohammad, Abdollah Mohammadian-Hafshejani, Shafiu Mohammed, Teroj Abdulrahman Mohammed, Nagabhishek Moka, Ali H Mokdad, Mariam Molokhia, Lorenzo Monasta, Ghobad Moradi, Joana Morgado-da-Costa, Sumaira Mubarik, Mohsen Naghavi, Mukhammad David Naimzada, Hae Sung Nam, Biswa Prakash Nayak, Javad Nazari, Ehsan Nazemalhosseini-Mojarad, Ionut Negoii, Cuong Tat Nguyen, Son Hoang Nguyen, Chimezie Igwegbe Nzoputam, Bogdan Oancea, Ayodipupo Sikiru Oguntade, Andrew T Olagunju, Tinuke O Olagunju, Sokking Ong, Adrian Pana, Anamika Pandey, Fatemeh Pashazadeh Kan, Uttam Paudel, Renato B Pereira, Zahra Zahid Piracha, Naeimeh Pourtaheri, Akila Prashant, Amir Radfar, Amir Masoud Rahmani, Vahid Rahmanian, Nazanin Rajai, Kiana Ramezanzadeh, Sina Rashedi, David Laith Rawaf, Salman Rawaf, Reza Rawassizadeh, Andre M N Renzaho, Nima Rezaei, Gholamreza Roshandel, Basema Saddik, Umar Saeed, Amir Salimi, Abdallah M Samy, Juan Sanabria, Milena M Santric-Milicevic, Arash Sarveazad, Brijesh Sathian, Maheswar Satpathy, Mario Šekerija, Allen Seylani, Feng Sha, Sayed Mohammad Shafiee, Saeed Shahabi, Javad Sharifi-Rad, Sara Sheikhabaei, Jeevan K Shetty, Guilherme Silva Julian, Achintya Dinesh Singh, Jasvinder A Singh, Valentin Yurievich Skryabin, Anna Aleksandrovna Skryabina, Marco Solmi, Mohammad Sadegh Soltani-Zangbar, Viktória Szerencsés, Miklós Szócska, Rafael Tabarés-Seisdedos, Yasaman TaheriAbkenar, Amir Taherkhani, Amir Tiyuri,

Mathilde Touvier, Bach Xuan Tran, Irfan Ullah, Saif Ullah, Sahel Valadan Tahbaz, Bay Vo, Ronny Westerman, Melat Woldemariam, Seyed Hossein Yahyazadeh Jabbari, Chuanhua Yu, Deniz Yuce, Vesna Zadnik, Mazyar Zahir, Iman Zare, Zhi-Jiang Zhang, and Mohammad Zoladl.

Developing methods or computational machinery

Rami Abd-Rabu, Akshaya Srikanth Bhagavathula, Xiaochen Dai, Mostafa Dianatinasab, Saeid Doaei, Fatemeh Eghbalian, Ali Fatehizadeh, Rasool Haddadi, Mehdi Hosseinzadeh, Mowafa Househ, Tahereh Javaheri, Rovshan Khalilov, Adnan Kisa, Sang-woong Lee, Abdollah Mohammadian-Hafshejani, Teroj Abdulrahman Mohammed, Ali H Mokdad, Mohsen Naghavi, Ehsan Nazemalhosseini-Mojarad, Urvish K Patel, Zahra Zahid Piracha, Amir Masoud Rahmani, Vahid Rahmanian, Reza Rawassizadeh, Umar Saeed, Abdallah M Samy, Maheswar Satpathy, and Bay Vo.

Providing critical feedback on methods or results

Rami Abd-Rabu, Hassan Abidi, Eman Abu-Gharbieh, Juan Manuel Acuna, Sangeet Adhikari, Muhammad Sohail Afzal, Mohamad Aghaie Meybodi, Bright Opoku Ahinkorah, Sajjad Ahmad, Ali Ahmadi, Haroon Ahmed, Luai A Ahmed, Muktar Beshir Ahmed, Hanadi Al Hamad, Fares Alahdab, Fahad Mashhour Alanezi, Turki M Alanzi, Fadwa Alhalaiqa Naji Alhalaiqa, Yousef Alimohamadi, Vahid Alipour, Syed Mohamed Aljunid, Motasem Alkhayyat, Sami Almustanyir, Rajaa M Al-Raddadi, Saba Alvand, Nelson Alvis-Guzman, Saeed Amini, Alireza Ansari-Moghaddam, Jalal Arabloo, Armin Aryannejad, Mohammad Asghari Jafarabadi, Seyyed Shamsadin Athari, Floriane Ausloos, Marcel Ausloos, Mamaru Ayenew Awoke, Tegegn Mulatu Ayana, Sina Azadnajafabad, Hiva Azami, Mohammadreza Azangou-Khyavy, Amirhossein Azari Jafari, Ashish D Badiye, Sara Bagherieh, Atif Amin Baig, Jennifer L Baker, Maciej Banach, Amadou Barrow, Devidas S Bhagat, Akshaya Srikanth Bhagavathula, Kritika Bhattacharyya, Vijayalakshmi S Bhojaraja, Sadia Bibi, Ali Bijani, Antonio Biondi, Belay Boda Abule Bodicha, Dejana Braithwaite, Hermann Brenner, Daniela Calina, Chao Cao, Yin Cao, Giulia Carreras, Ester Cerin, Raja Chandra Chakinala, William C S Cho, Dinh-Toi Chu, Joao Conde, Vera Marisa Costa, Natália Cruz-Martins, Omid Dadras, Xiaochen Dai, Lalit Dandona, Rakhi Dandona, Feleke Mekonnen Demeke, Getu Debalkie Demissie, Rupak Desai, Deepak Dhamnetiya, Mostafa Dianatinasab, Daniel Diaz, Mojtaba Didehdar, Saeid Doaei, Linh Phuong Doan, Milad Dodangeh, Fatemeh Eghbalian, Debela Debela Ejeta, Michael Ekholuenetale, Temitope Cyrus Ekundayo, Iman El Sayed, Muhammed Elhadi, Daniel Berhanie Enyew, Tahir Eyayu, Ildar Ravisovich Fakhradiyev, Umar Farooque, Hossein Farrokhpour, Farshad Farzadfar, Ali Fatehizadeh, Hamed Fattahi, Nima Fattahi, Getahun Fetensa, Irina Filip, Florian Fischer, Masoud Foroutan, Peter Andras Gaal, Mohamed M Gad, Tushar Garg, Tamiru Getachew, Ahmad Ghashghaee, Nermin Ghith, Maryam Gholamalizadeh, Jamshid Gholizadeh Navashenaq, Abraham Tamirat Gizaw, James C Glasbey, Mahaveer Golechha, Kebebe Bekele Gonfa, Avirup Guha, Sapna Gupta, Veer Bala Gupta, Vivek Kumar Gupta, Rasool Haddadi, Nima Hafezi-Nejad, Rabih Halwani, Shafiul Haque, Sanam Hariri, Ahmed I Hasaballah, Soheil Hassanipour, Simon I Hay, Claudiu Herteliu, Ramesh Holla, Mohammad-Salar Hosseini, Mehdi Hosseinzadeh, Mihaela Hostiuc, Mowafa Househ, Ayesha Humayun, Olayinka Stephen Ilesanmi, Irena M Ilic, Milena D Ilic, Farhad Islami, Masao Iwagami, Mohammad Ali Jahani, Mihajlo Jakovljevic, Tahereh Javaheri, Ranil Jayawardena, Rime Jebai, Ravi Prakash Jha, Tamas Joo, Nitin Joseph, Farahnaz Joukar, Jacek Jerzy Jozwiak, Ali Kabir, Rohollah Kalthor, Ashwin Kamath, Neeti Kapoor, Ibraheem M Karaye, Amirali Karimi, Joonas H Kauppila, Mohammad Keykhaei, Yousef Saleh Khader, Himanshu Khajuria, Rovshan Khalilov, Javad Khanali, Maryam Khayamzadeh, Mahmoud Khodadost, Hanna Kim, Min Seo Kim, Adnan Kisa, Sezer Kisa, Hamid Reza Koohestani, Jacek A Kopec, Rajasekaran Koteeswaran, Ai Koyanagi, Yuvaraj Krishnamoorthy, G Anil Kumar, Manoj Kumar, Vivek Kumar, Carlo La Vecchia,

Faris Hasan Lami, Caterina Ledda, Sang-woong Lee, Wei-Chen Lee, Elvynna Leong, Bingyu Li, Stephen S Lim, Stany W Lobo, Joana A Loureiro, Farzan Madadzadeh, Ata Mahmoodpoor, Azeem Majeed, Mohammad-Reza Malekpour, Reza Malekzadeh, Ahmad Azam Malik, Fariborz Mansour-Ghanaei, Lorenzo Giovanni Mantovani, Miquel Martorell, Sahar Masoudi, Prashant Mathur, Jitendra Kumar Meena, Entezar Mehrabi Nasab, Walter Mendoza, Alexios-Fotios A Mentis, Tomislav Mestrovic, Junmei Miao Jonasson, Gelana Fekadu Worku Mijena, Seyyedmohammadsadeq Mirmoenei, Mohammad Mirza-Aghazadeh-Attari, Sanjeev Misra, Karzan Abdulmuhsin Mohammad, Esmaeil Mohammadi, Saeed Mohammadi, Seyyede Momeneh Mohammadi, Abdollah Mohammadian-Hafshejani, Shafiu Mohammed, Teroj Abdulrahman Mohammed, Nagabhishek Moka, Ali H Mokdad, Sara Momtazmanesh, Ghobad Moradi, Rahmatollah Moradzadeh, Joana Morgado-da-Costa, Sumaira Mubarik, Mohsen Naghavi, Hae Sung Nam, Zuhair S Natto, Biswa Prakash Nayak, Javad Nazari, Ehsan Nazemalhosseini-Mojarad, Ionut Negoii, Cuong Tat Nguyen, Son Hoang Nguyen, Nurulamin M Noor, Maryam Noori, Chimezie Igwegbe Nzopotam, Bogdan Oancea, Oluwakemi Ololade Odukoya, Ayodipupo Sikiru Oguntade, Hassan Okati-Aliabad, Andrew T Olagunju, Tinuke O Olagunju, Samuel M Ostroff, Adrian Pana, Anamika Pandey, Fatemeh Pashazadeh Kan, Urvish K Patel, Uttam Paudel, Renato B Pereira, Richard G Pestell, Zahra Zahid Piracha, Richard Charles G Pollok, Akram Pourshams, Akila Prashant, Mohammad Rabiee, Navid Rabiee, Amir Radfar, Sima Rafiei, Mosiur Rahman, Amir Masoud Rahmani, Vahid Rahmanian, Nazanin Rajai, Aashish Rajesh, Vajiheh Ramezani-Doroh, Kamal Ranabhat, Sina Rashedi, Amirfarzan Rashidi, Mahsa Rashidi, Mohammad-Mahdi Rashidi, Mandana Rastegar, David Laith Rawaf, Salman Rawaf, Reza Rawassizadeh, Mohammad Sadegh Razeghinia, Andre M N Renzaho, Negar Rezaei, Nima Rezaei, Mohsen Rezaeian, Sahba Rezaadeh-Khadem, Gholamreza Roshandel, Bahar Saberzadeh-Ardestani, Basema Saddik, Hossein Sadeghi, Umar Saeed, Maryam Sahebazmani, Amir Salimi, Hamideh Salimzadeh, Pouria Samadi, Mehrnoosh Samaei, Abdallah M Samy, Juan Sanabria, Milena M Santric-Milicevic, Muhammad Arif Nadeem Saqib, Arash Sarveazad, Brijesh Sathian, Maheswar Satpathy, Ione Jayce Ceola Schneider, Sadaf G Sepanlou, Allen Seylani, Sayed Mohammad Shafiee, Saeed Shahabi, Elaheh Shaker, Javad Sharifi-Rad, Sara Sheikhbahaei, Jeevan K Shetty, Parnian Shobeiri, Sudeep K Siddappa Malleshappa, Diego Augusto Santos Silva, Guilherme Silva Julian, Achintya Dinesh Singh, Jasvinder A Singh, Md Shahjahan Siraj, Valentin Yurievich Skryabin, Anna Aleksandrovna Skryabina, Bogdan Socea, Marco Solmi, Suhang Song, Miklós Szócska, Rafael Tabarés-Seisdedos, Elnaz Tabibian, Yasaman TaheriAbkenar, Iman M Talaat, Ker-Kan Tan, Abdelghani Tbakhi, Bekele Tesfaye, Amir Tiyuri, Daniel Nigusse Tollosa, Mathilde Touvier, Bach Xuan Tran, Biruk Shalmeno Tusa, Irfan Ullah, Saif Ullah, Marco Vacante, Sahel Valadan Tahbaz, Massimiliano Veroux, Bay Vo, Theo Vos, Ronny Westerman, Melat Woldemariam, Seyed Hossein Yahyazadeh Jabbari, Lin Yang, Fereshteh Yazdanpanah, Chuanhua Yu, Deniz Yuce, Ismaeel Yunusa, Vesna Zadnik, Mazyar Zahir, Zhi-Jiang Zhang, and Mohammad Zoladl.

Drafting the work or revising is critically for important intellectual content

Mohsen Abbasi-Kangevari, Rami Abd-Rabu, Hassan Abidi, Juan Manuel Acuna, Shailesh M Advani, Muhammad Sohail Afzal, Bright Opoku Ahinkorah, Ali Ahmadi, Sepideh Ahmadi, Luai A Ahmed, Muktar Beshir Ahmed, Fares Alahdab, Fadwa Alhalaiqa Naji Alhalaiqa, Motasem Alkhayyat, Sami Almustanyir, Saba Alvand, Nelson Alvis-Guzman, Saeed Amini, Robert Ancuceanu, Amir Anoushiravani, Ali Arash Anoushirvani, Jalal Arabloo, Floriane Ausloos, Marcel Ausloos, Atalel Fentahun Awedew, Tegegn Mulatu Ayana, Sina Azadnajafabad, Hiva Azami, Mohammadreza Azangou-Khyavy, Amirhossein Azari Jafari, Ashish D Badiye, Atif Amin Baig, Jennifer L Baker, Maciej Banach, Amadou Barrow, Sima Besharat, Devidas S Bhagat, Neeraj Bhala, Krittika Bhattacharyya, Vijayalakshmi S Bhojaraja, Sadia Bibi, Antonio Biondi, Tone Bjørge, Belay Boda Abule Bodicha, Hermann Brenner, Daniela Calina, Chao Cao, Yin Cao, Felix Carvalho, Ester Cerin, William C S Cho, Dinh-Toi Chu, Joao

Conde, Vera Marisa Costa, Natália Cruz-Martins, Anna Danielewicz, Getu Debalkie Demissie, Rupak Desai, Deepak Dhamnetiya, Mostafa Dianatinasab, Daniel Diaz, Mojtaba Didehdar, Saeid Doaei, Linh Phuong Doan, Milad Dodangeh, Fatemeh Eghbalian, Iman El Sayed, Muhammed Elhadi, Tahir Eyayu, Rana Ezzeddini, Ali Fatehizadeh, Masood Fereidoonnehad, Eduarda Fernandes, Getahun Fetensa, Irina Filip, Florian Fischer, Masoud Foroutan, Peter Andras Gaal, Mohamed M Gad, Silvano Gallus, Tushar Garg, Tamiru Getachew, Seyyed-Hadi Ghamari, Ahmad Ghashghae, Nermin Ghith, Jamshid Gholizadeh Navashenaq, James C Glasbey, Giuseppe Gorini, Avirup Guha, Sapna Gupta, Veer Bala Gupta, Vivek Kumar Gupta, Nima Hafezi-Nejad, Rabih Halwani, Shafiul Haque, Ahmed I Hasaballah, Simon I Hay, Claudiu Herteliu, Ramesh Holla, Mohammad-Salar Hosseini, Junjie Huang, Ayesha Humayun, Ivo Iavicoli, Olayinka Stephen Ilesanmi, Irena M Ilic, Milena D Ilic, Farhad Islami, Mohammad Ali Jahani, Mihajlo Jakovljevic, Rime Jebai, Ravi Prakash Jha, Nitin Joseph, Jacek Jerzy Jozwiak, Ali Kabir, Ashwin Kamath, Neeti Kapoor, Joonas H Kauppila, Asma Kazemi, Yousef Saleh Khader, Himanshu Khajuria, Rovshan Khalilov, Javad Khanali, Mahmoud Khodadost, Adnan Kisa, Sezer Kisa, Ali-Asghar Kolahi, Ai Koyanagi, Yuvaraj Krishnamoorthy, Manoj Kumar, Vivek Kumar, Carlo La Vecchia, Iván Landires, Yeong Yeh Lee, Elvynna Leong, Joana A Loureiro, Raimundas Lunevicius, Ata Mahmoodpoor, Mohammad-Reza Malekpour, Reza Malekzadeh, Ahmad Azam Malik, Lorenzo Giovanni Mantovani, Miquel Martorell, Jitendra Kumar Meena, Walter Mendoza, Alexios-Fotios A Mentis, Tomislav Mestrovic, Tomasz Miazgowski, Seyyedmohammadsadeq Mirmoeeni, Mohammad Mirza-Aghazadeh-Attari, Shafiu Mohammed, Teroj Abdulrahman Mohammed, Nagabhishek Moka, Ali H Mokdad, Zeinab Mokhtari, Sara Momtazmanesh, Lorenzo Monasta, Paula Moraga, Joana Morgado-da-Costa, Francesk Mulita, Mohsen Naghavi, Mukhammad David Naimzada, Hae Sung Nam, Zuhair S Natto, Biswa Prakash Nayak, Javad Nazari, Ehsan Nazemalhosseini-Mojarad, Ionut Negoii, Cuong Tat Nguyen, Son Hoang Nguyen, Nurulamin M Noor, Seyyed Mohammad Ali Noori, Virginia Nuñez-Samudio, Bogdan Oancea, Oluwakemi Ololade Odukoya, Ayodipupo Sikiru Oguntade, Andrew T Olagunju, Tinuke O Olagunju, Alicia Padron-Monedero, Reza Pakzad, Adrian Pana, Fatemeh Pashazadeh Kan, Urvish K Patel, Uttam Paudel, Renato B Pereira, Navaraj Perumalsamy, Richard G Pestell, Zahra Zahid Piracha, Richard Charles G Pollok, Akila Prashant, Mohammad Rabiee, Navid Rabiee, Amir Radfar, Vahid Rahmanian, Nazanin Rajai, Amirfarzan Rashidi, David Laith Rawaf, Salman Rawaf, Andre M N Renzaho, Nima Rezaei, Saeid Rezaei, Sahba Rezazadeh-Khadem, Gholamreza Roshandel, Maha Mohamed Saber-Ayad, Basema Saddik, Hossein Sadeghi, Umar Saeed, Amirhossein Sahebkar, Amir Salek Farrokhi, Hamideh Salimzadeh, Pouria Samadi, Mehrnoosh Samaei, Abdallah M Samy, Juan Sanabria, Milena M Santric-Milicevic, Maheswar Satpathy, Ione Jayce Ceola Schneider, Mario Šekerija, Sadaf G Sepanlou, Allen Seylani, Sayed Mohammad Shafiee, Zahra Shaghghi, Maedeh Sharifian, Javad Sharifi-Rad, Sara Sheikhbahaei, Jeevan K Shetty, Reza Shirkoohi, Parnian Shobeiri, Sudeep K Siddappa Malleshappa, Diego Augusto Santos Silva, Guilherme Silva Julian, Achintya Dinesh Singh, Jasvinder A Singh, Gholam Reza Sivandzadeh, Bogdan Socea, Marco Solmi, Suhang Song, Majid Taheri, Yasaman TaheriAbkenar, Iman M Talaat, Ker-Kan Tan, Mathilde Touvier, Bach Xuan Tran, Biruk Shalmeno Tusa, Irfan Ullah, Saif Ullah, Marco Vacante, Sahel Valadan Tahbaz, Massimiliano Veroux, Cong Wang, Ronny Westerman, Seyed Hossein Yahyazadeh Jabbari, Lin Yang, Fereshteh Yazdanpanah, Mazyar Zahir, Iman Zare, and Mohammad Zoladl.

Managing the overall research enterprise

Lalit Dandona, Simon I Hay, Ali H Mokdad, and Mohsen Naghavi.

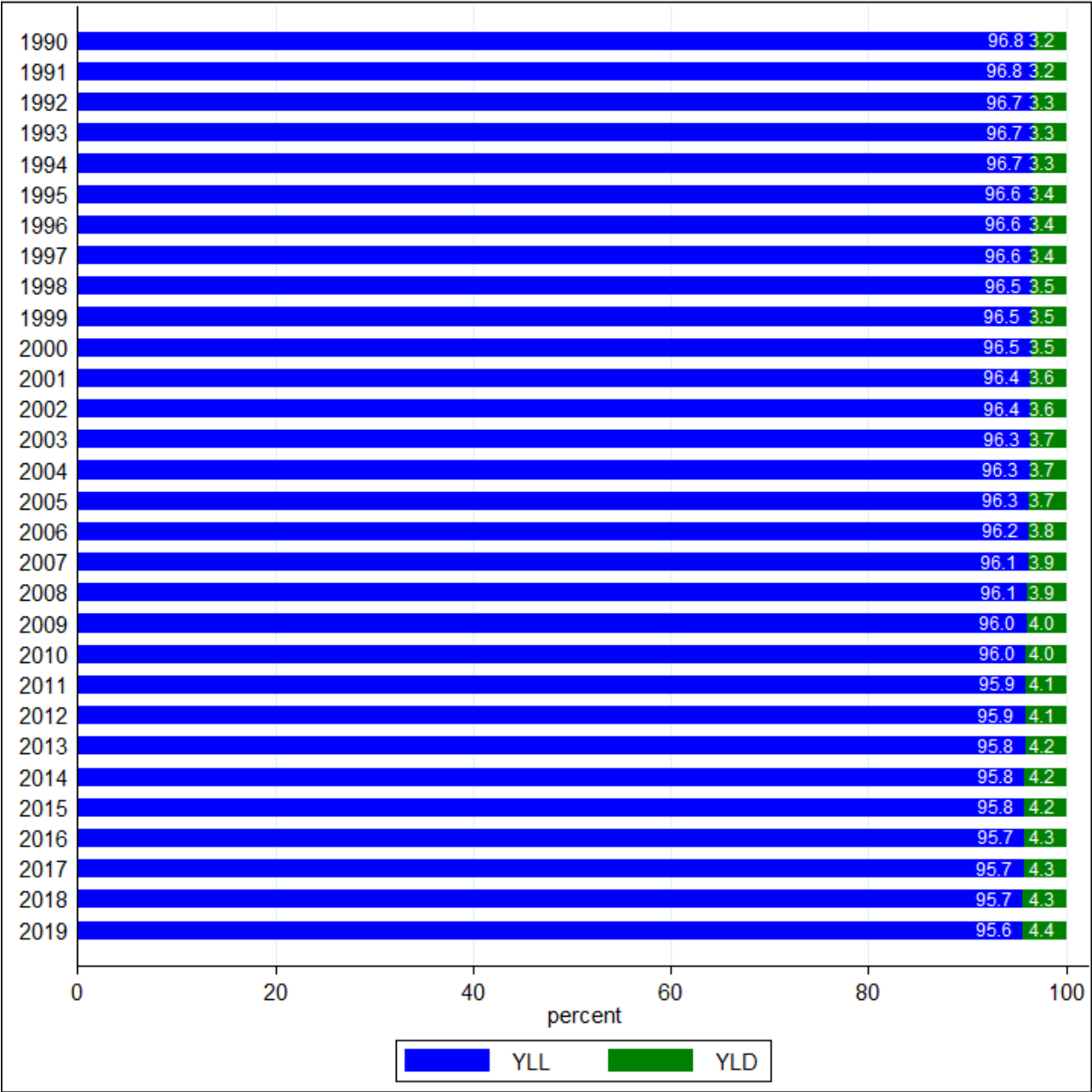

Supplementary Figure 1 Percent Contribution of YLL and YLD in All-age DALYs of Colorectal Cancer at Global Level, 1990-2019

YLL=Years of Life Lost; YLD=Years of Life Lived with Disability; DALYs=Disability-adjusted Life Years. DALYs are the sum of YLLs and YLDs. Data Source: Global Burden of Diseases, Injuries and Risk Factors Study 2019

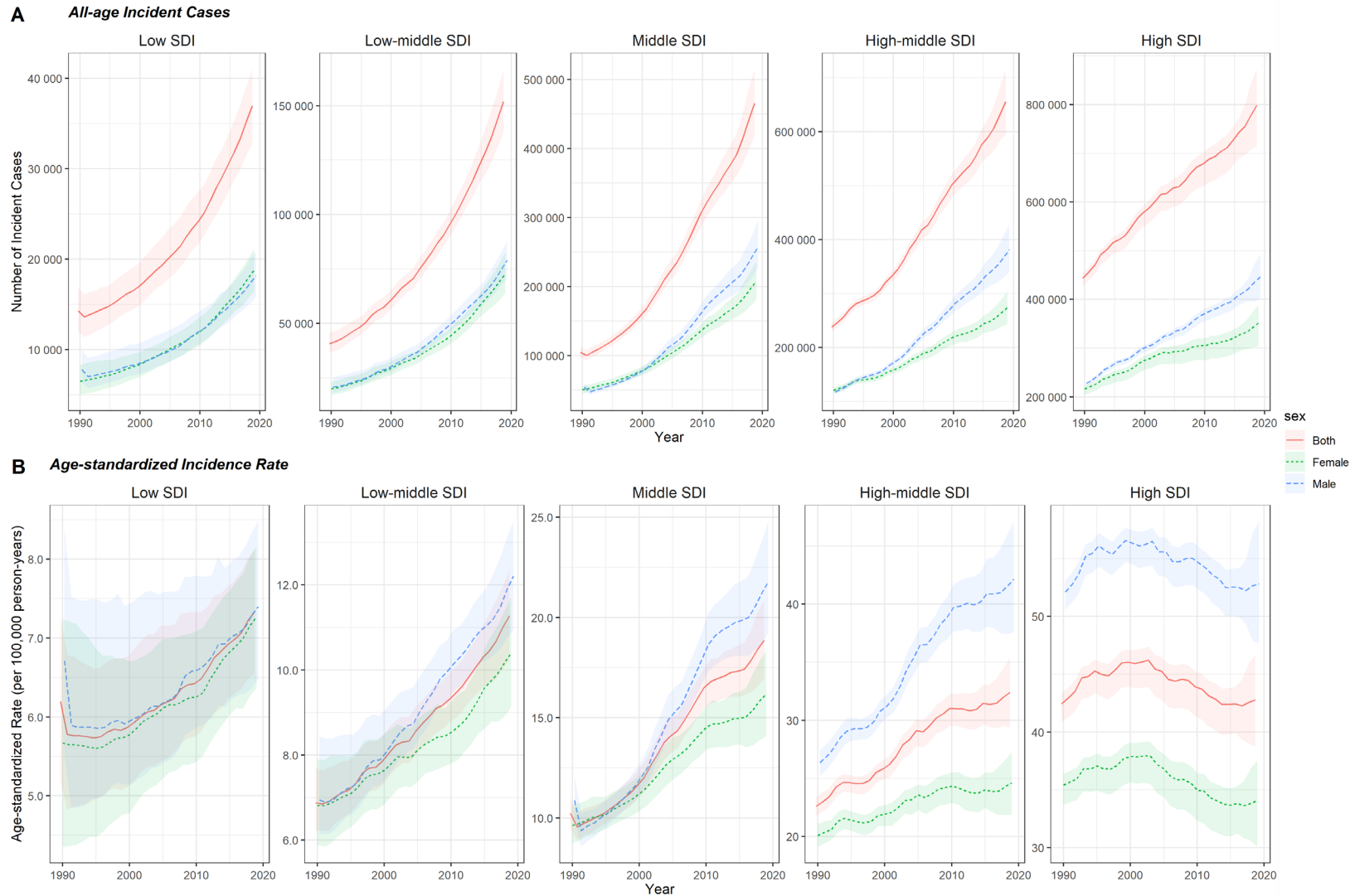

Supplementary Figure 2 Temporal Patterns of Colorectal Cancer Incidence by SDI, 1990-2019 A) All-age Incident Cases B) Age-standardized Incidence Rate (per 100,000 person-years).

SDI=Socio-demographic Index. Data Source: Global Burden of Diseases, Injuries and Risk Factors Study 2019

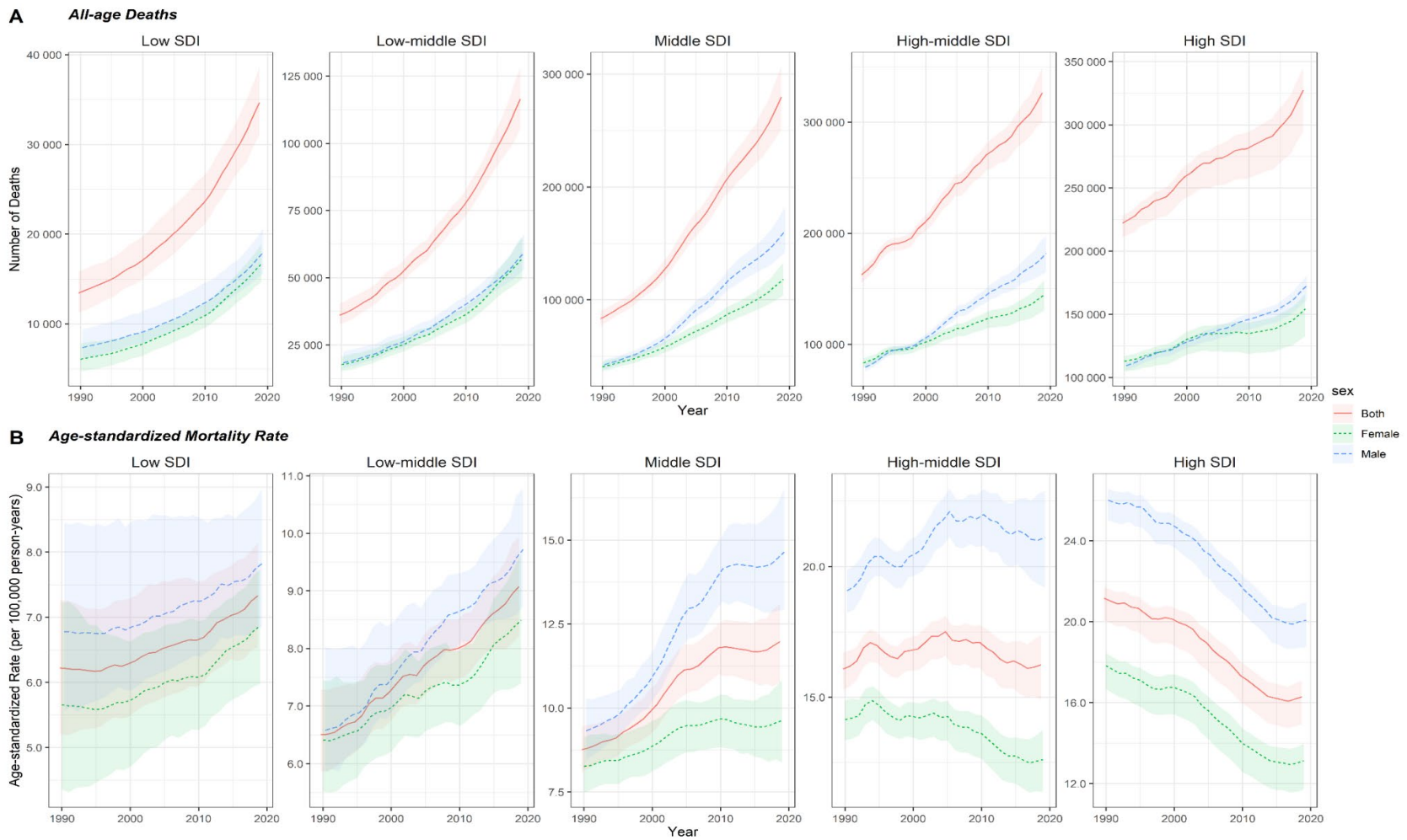

Supplementary Figure 3 Temporal Patterns of Colorectal Cancer Deaths by SDI, 1990-2019 A) All-age Deaths B) Age-standardized Mortality Rate (per 100,000 person-years).

SDI=Socio-demographic Index. Data Source: Global Burden of Diseases, Injuries and Risk Factors Study 2019

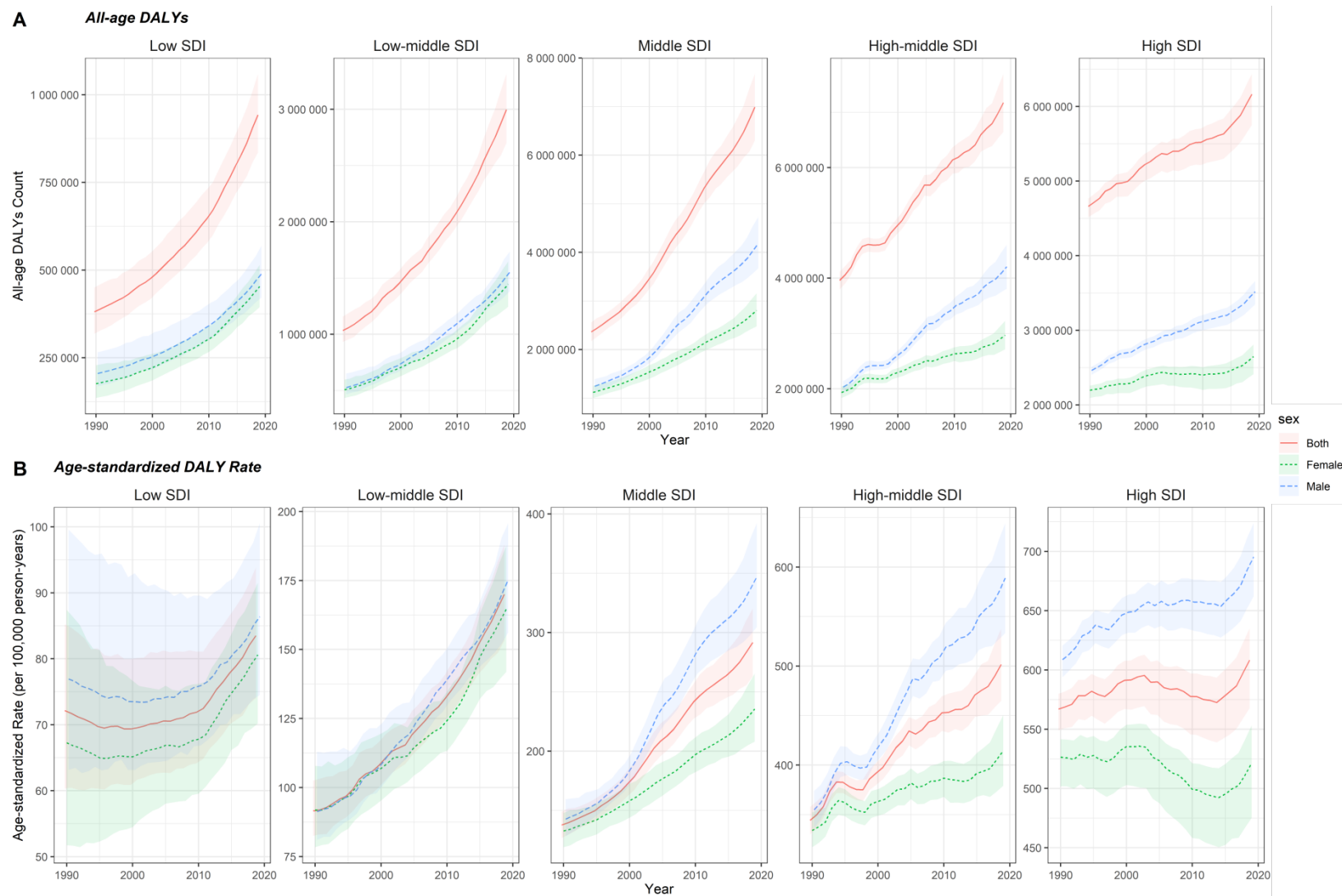

Supplementary Figure 4 Temporal Patterns of Colorectal Cancer DALYs by SDI, 1990-2019 A) All-age DALYs B) Age-standardized DALY Rate (per 100,000 person-years).

DALYs=Disability-adjusted Life Years. DALYs are sum of years of life lost and years lived with disability. SDI: Socio-demographic Index. Data Source: Global Burden of Diseases, Injuries and Risk Factors Study 2019

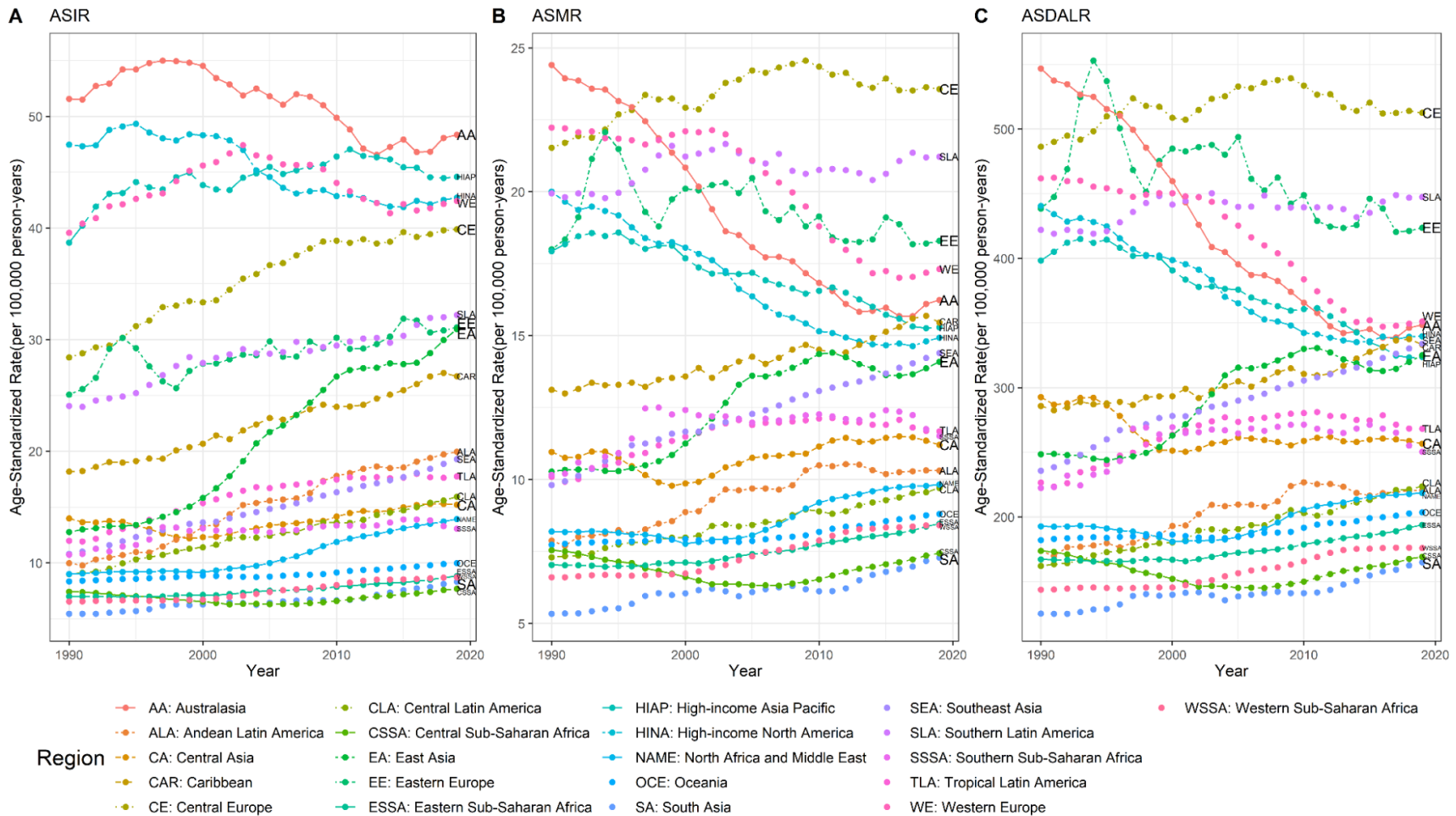

Supplementary Figure 5 Temporal Patterns of Colorectal Cancer Burden by Region, 1990-2019 A) ASIR B) ASMR C) ASDALR

ASIR=Age-standardized Incidence rate (per 100,000 person-years). ASMR=Age-standardized Mortality rate (per 100,000 person-years). ASDALR=Age-standardized DALY rate (per 100,000 person-years). DALYs are the sum of years of life lost and years lived with disability. Data Source: Global Burden of Diseases, Injuries and Risk Factors Study 2019

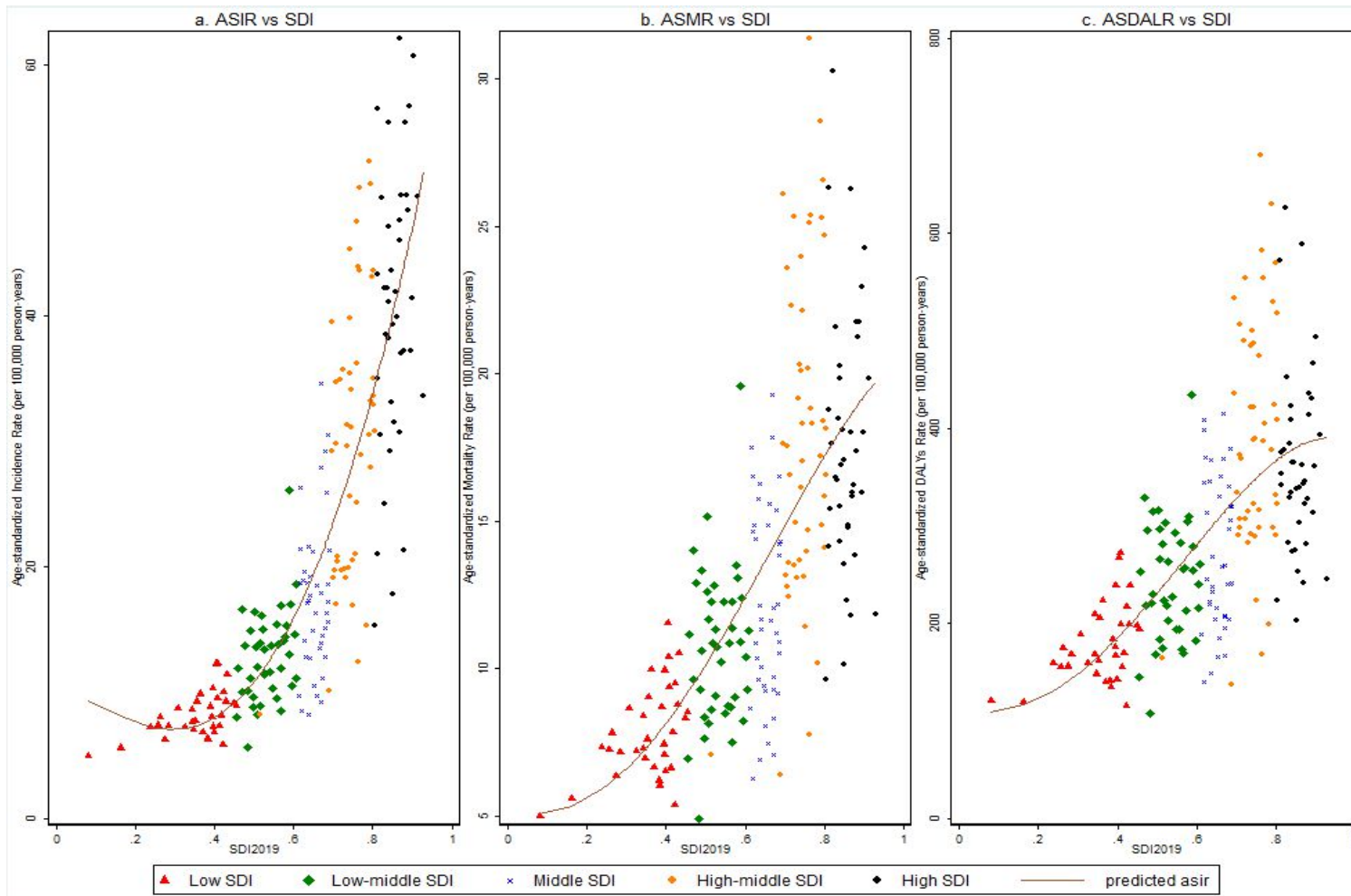

Supplementary Figure 6 Bivariate Association between Age-standardized Rates of Colorectal Cancer and Country-level SDI in 2019 a) ASIR vs SDI b) ASMR vs SDI c) ASDALR vs SDI.

ASIR=Age-standardized Incidence rate (per 100,000 person-years). ASMR=Age-standardized Mortality rate (per 100,000 person-years). ASDALR=Age-standardized DALY rate (per 100,000 person-years). SDI=Socio-demographic Index. The fitting line pertains to fractional polynomial regression. Data Source: Global Burden of Diseases, Injuries and Risk Factors Study 2019

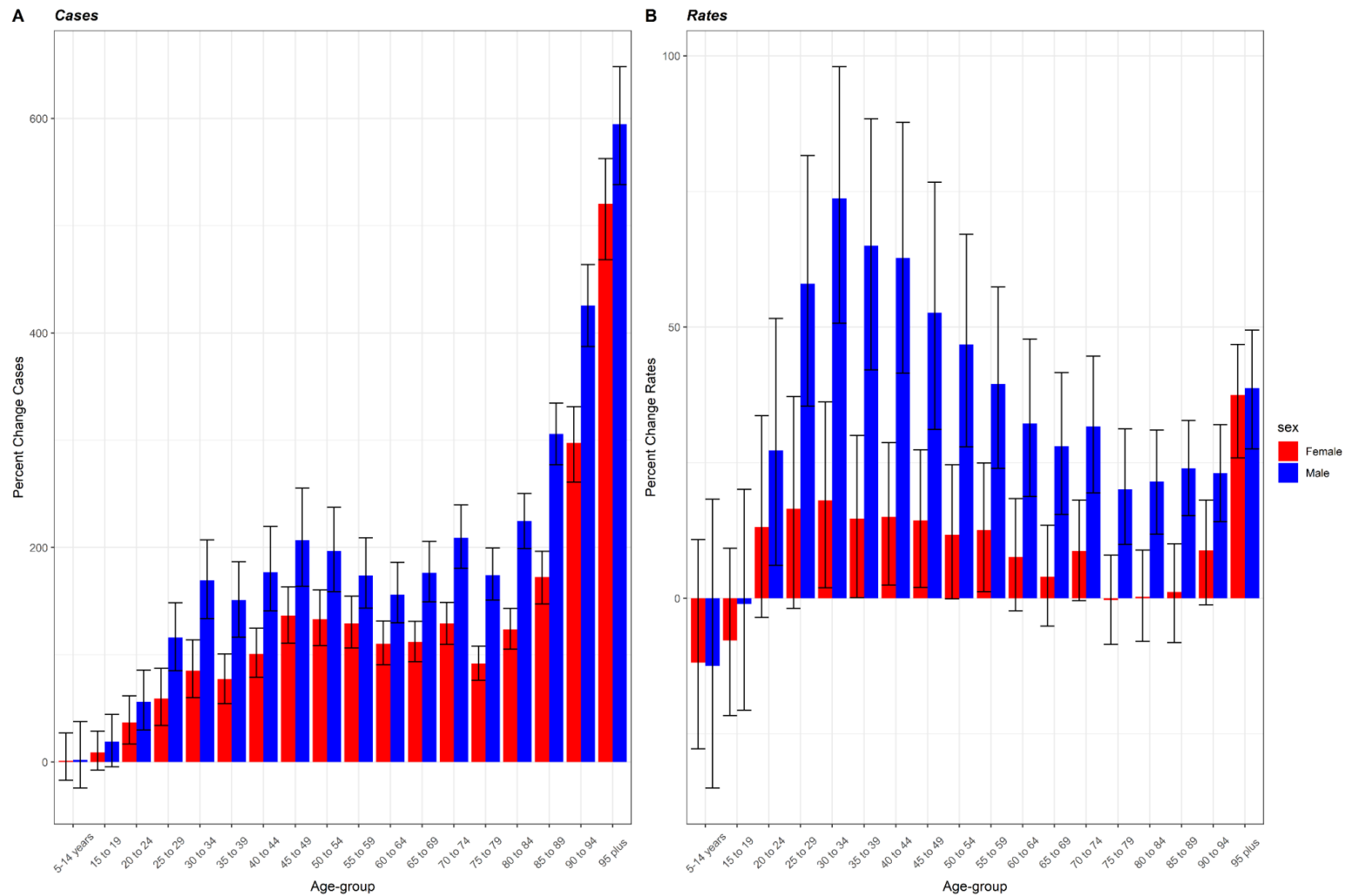

Supplementary Figure 7 Percent Changes in Global Burden of Colorectal Cancer Incidence between 1990 and 2019 by Age and Sex A) Incident Cases B) Age-specific Rate.

Error bars denote 95% uncertainty intervals. Data Source: Global Burden of Diseases, Injuries and Risk Factors Study 2019

A) Percent Change Incidence Count, 1990-2019

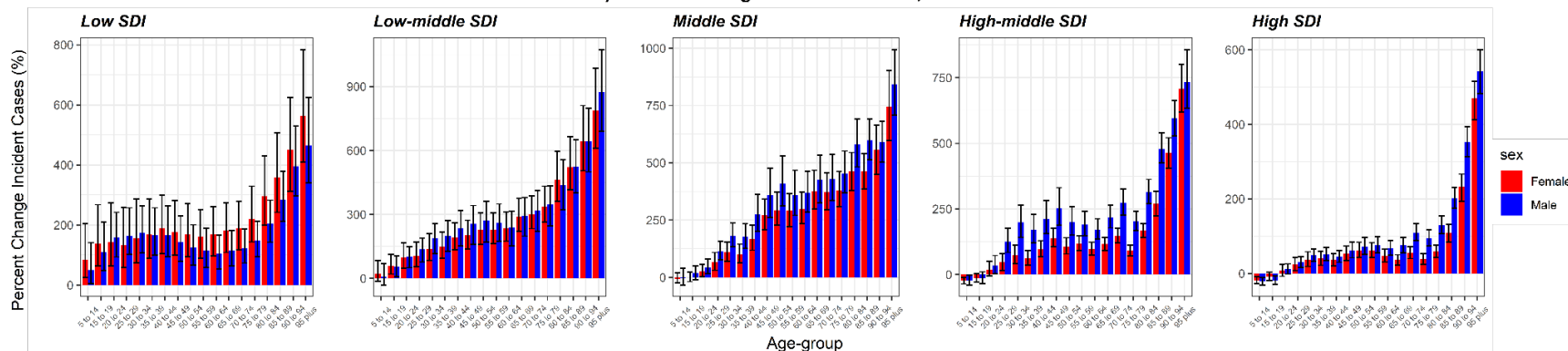

B) Percent Change Incidence Rates, 1990-2019

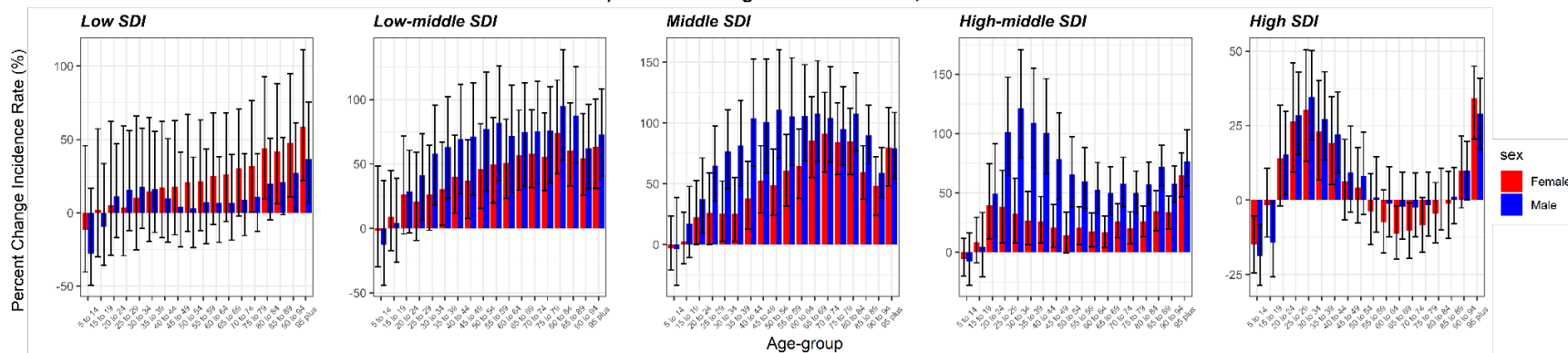

Supplementary Figure 8 SDI wise Percent Changes in Colorectal Cancer Incidence between 1990 and 2019 by Age and Sex A) Incident Cases B) Age-specific Incidence Rate.

Error bars denote 95% uncertainty intervals. Data Source: Global Burden of Diseases, Injuries and Risk Factors Study 2019

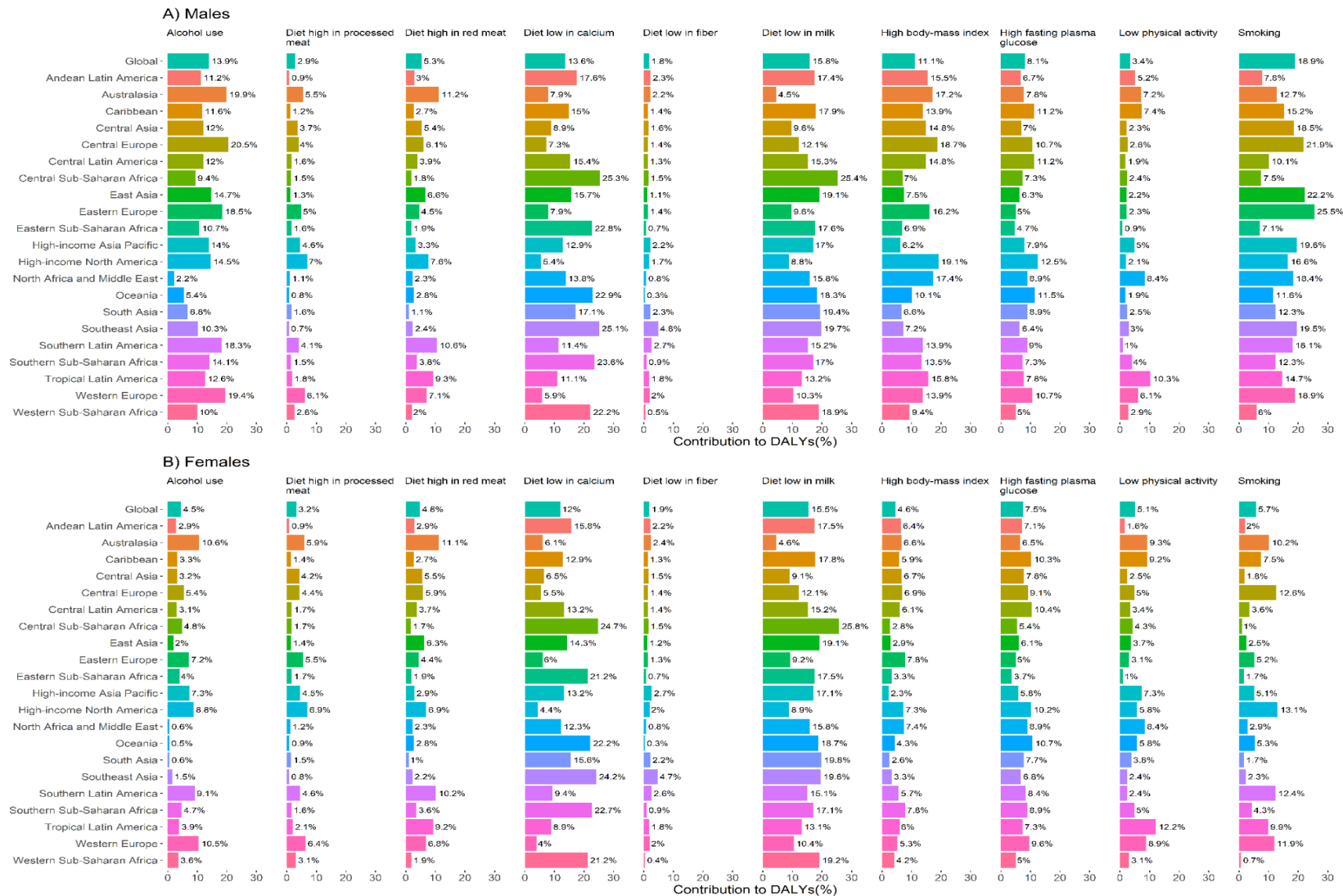

Supplementary Figure 9 Percent Contribution of Risk Factors in Colorectal Cancer DALYs in 2019 A) Males B) Females
 DALYs=disability-adjusted life-years. Data Source: Global Burden of Diseases, Injuries and Risk Factors Study 2019

Supplementary Table 1 List of International Classification of Diseases (ICD) codes mapped to the Global Burden of Disease cause list for causes of death for Colorectal Cancer

| ICCC3 | ICD 10 | ICD 9 |
|------------|--|---|
| XIf2, XIf3 | C18, C18.0, C18.1, C18.2, C18.3, C18.4, C18.5, C18.6, C18.7, C18.8, C18.9, C19, C19.0, C19.9, C2, C20, C20.0, C20.8, C20.9, C21, C21.0, C21.1, C21.2, C21.8, C21.9 | 153, 153.0, 153.1, 153.2, 153.3, 153.4, 153.5, 153.6, 153.7, 153.8, 153.9, 154, 154.0, 154.1, 154.2, 154.3, 154.4, 154.8, 154.9, 209.1, 209.10, 209.11, 209.12, 209.13, 209.14, 209.15, 209.16, 209.17, 569.0, 569.43, 569.44, 569.84, 569.85 |

Supplementary Table 2 Covariates Used in Colorectal Cancer Mortality Estimation in CODEm.

| | Males | | Females | |
|--------------|--|------------------|--|------------------|
| Level | Covariate | Direction | Covariate | Direction |
| 1 | Age- and sex-specific summary exposure value (SEV) for High red meat | + | Age- and sex-specific summary exposure value (SEV) for High red meat | + |
| | Log-transformed SEV scalar: Colorectal Cancer | + | Log-transformed SEV scalar: Colorectal Cancer | + |
| | Mean Body Mass Index | + | Mean Body Mass Index | + |
| | Tobacco (Cigarettes per capita) | + | Tobacco (cigarettes per capita) | + |
| | Total Physical Activity (MET-min/week), Age-specific | - | Total Physical Activity (MET-min/week), Age-specific | - |
| 2 | Age- and sex- specific SEV for Low vegetables | + | Age- and sex- specific SEV for Low vegetables | + |
| | Age- and sex-specific SEV for Low calcium | + | Age- and sex-specific SEV for Low calcium | + |
| | Age- and sex-specific SEV for Low fiber | + | Age- and sex-specific SEV for Low fiber | + |
| | Cumulative Cigarettes (20 years) | + | Cumulative cigarettes (5 years) | + |

| | Males | | Females | |
|-------|--|-----------|--|-----------|
| Level | Covariate | Direction | Covariate | Direction |
| | Diabetes Fasting Plasma Glucose (mmol/L), age-standardized 25+ | + | Diabetes Fasting Plasma Glucose (mmol/L), age-standardized 25+ | + |
| | Liters of alcohol consumed per capita | + | Liters of alcohol consumed per capita | + |
| | Polyunsaturated Fatty Acid adjusted (Percent) | - | Polyunsaturated Fatty Acid adjusted (Percent) | - |
| 3 | Age- and sex- specific SEV for low fruit | + | Age- and sex- specific SEV for low fruit | + |
| | Age- and sex-specific SEV for Low milk | + | Age- and sex-specific SEV for Low milk | + |
| | Age- and sex-specific SEV for Low nuts and seeds | + | Age- and sex-specific SEV for Low nuts and seeds | + |
| | Education (years per capita) | - | Education (years per capita) | - |
| | Healthcare Access and Quality Index | - | Healthcare Access and Quality Index | - |
| | Lag distributed income (I\$ per capita) | + | Lag distributed income (I\$ per capita) | + |
| | Socio-demographic Index | + | Socio-demographic Index | + |

MET=Metabolic equivalent of task. The “Direction” column refers to the direction of the association for that covariate.

Supplementary Table 3 Number of data sources used as inputs for calculation of exposure of ten risk factors.

| Risk Factor | Number of data sources(site-years) | Countries with data |
|-----------------------|---|----------------------------|
| Alcohol Use | 10513 | 199 |
| Processed Meat | 737 | 66 |
| Red meat | 760 | 178 |
| Calcium | 160 | 178 |
| Fiber | 155 | 180 |
| Milk | 1148 | 177 |
| BMI | 2022 | 190 |
| FPG | 529 | 127 |
| Low physical Activity | 255 | 128 |
| Smoking | 3439 | 201 |

Source: Global Burden of Diseases, Injuries and Risk Factors Study 2019.

Supplementary Table 3 Country-wise Colorectal Cancer Burden in 2019

| Location | Incidence - number of cases (95% UI) | Mortality - number of deaths (95% UI) | DALYs (95% UI) | Age-standardised incidence rate (95% UI) | Age-standardised Mortality rate (95% UI) | Age-standardised DALY rate (95% UI) |
|-----------------------------|---|--|-------------------------------------|---|---|--|
| Andean Latin America | 11094 (8935 - 13467) | 5630 (4593 - 6791) | 125578 (101753 - 151796) | 20.0 (16.1 - 24.2) | 10.3 (8.4 - 12.4) | 220.8 (179.0 - 266.3) |
| Bolivia | 1439 (991 - 1911) | 992 (678 - 1314) | 23074 (16068 - 30578) | 16.9 (11.6 - 22.4) | 12.3 (8.4 - 16.2) | 256.2 (178.2 - 339.7) |
| Ecuador | 2850 (2269 - 3613) | 1603 (1285 - 2008) | 36473 (28821 - 46627) | 19.3 (15.3 - 24.3) | 11.3 (9.1 - 14.2) | 237.6 (188.9 - 301.0) |
| Peru | 6805 (5101 - 8908) | 3035 (2291 - 3931) | 66030 (49368 - 86743) | 21.2 (15.9 - 27.8) | 9.4 (7.1 - 12.3) | 203.9 (152.4 - 267.9) |
| Australasia | 23671 (19439 - 28848) | 8382 (7575 - 8978) | 163248 (150872 - 173959) | 48.3 (39.6 - 59.1) | 16.2 (14.8 - 17.3) | 348.6 (324.2 - 370.7) |
| Australia | 19345 (15224 - 24451) | 6734 (6065 - 7265) | 131642 (120904 - 141505) | 47.0 (36.9 - 59.6) | 15.5 (14.1 - 16.7) | 334.6 (309.2 - 359.1) |
| New Zealand | 4326 (3591 - 5137) | 1648 (1481 - 1780) | 31606 (29269 - 33829) | 55.3 (45.7 - 65.8) | 20.3 (18.3 - 21.8) | 423.1 (394.6 - 449.8) |
| Caribbean | 13813 (11813 - 15959) | 7995 (6935 - 9176) | 172016 (147186 - 200175) | 26.7 (22.9 - 30.9) | 15.5 (13.4 - 17.7) | 333.3 (285.2 - 387.9) |

| Location | Incidence - number of cases (95% UI) | Mortality - number of deaths (95% UI) | DALYs (95% UI) | Age-standardised incidence rate (95% UI) | Age-standardised Mortality rate (95% UI) | Age-standardised DALY rate (95% UI) |
|---------------------|---|--|--------------------------|---|---|--|
| Antigua and Barbuda | 25 (21 - 29) | 15 (13 - 17) | 327 (278 - 382) | 25.6 (22.1 - 29.4) | 16.2 (14.0 - 18.4) | 323.0 (276.8 - 374.9) |
| Bahamas | 108 (88 - 131) | 68 (55 - 82) | 1709 (1390 - 2098) | 28.0 (22.8 - 34.0) | 18.4 (15.1 - 22.2) | 423.6 (346.4 - 515.5) |
| Barbados | 195 (162 - 233) | 118 (99 - 139) | 2392 (1977 - 2865) | 39.8 (33.0 - 47.4) | 24.0 (20.1 - 28.3) | 500.6 (413.4 - 600.9) |
| Belize | 41 (35 - 47) | 28 (24 - 32) | 716 (622 - 829) | 14.6 (12.8 - 17.0) | 10.4 (9.0 - 12.0) | 239.7 (209.1 - 276.4) |
| Bermuda | 56 (47 - 68) | 26 (21 - 31) | 469 (390 - 571) | 43.3 (36.1 - 52.8) | 18.8 (15.7 - 22.7) | 375.6 (311.2 - 456.8) |
| Cuba | 6569 (5388 - 7975) | 3481 (2883 - 4186) | 68409 (56038 - 83589) | 34.6 (28.2 - 42.0) | 17.8 (14.7 - 21.5) | 369.0 (300.5 - 452.2) |
| Dominica | 18 (15 - 22) | 14 (11 - 16) | 277 (227 - 342) | 19.8 (16.3 - 24.2) | 15.0 (12.4 - 18.1) | 314.4 (256.7 - 387.3) |
| Dominican Republic | 1579 (1133 - 2067) | 1115 (823 - 1448) | 26797 (18887 - 35321) | 17.1 (12.4 - 22.3) | 12.4 (9.2 - 16.1) | 279.2 (198.2 - 367.6) |
| Grenada | 30 (27 - 33) | 20 (18 - 22) | 466 (419 - 517) | 27.9 (25.1 - 30.7) | 19.3 (17.4 - 21.1) | 414.8 (374 - 457.8) |

| Location | Incidence - number of cases (95% UI) | Mortality - number of deaths (95% UI) | DALYs (95% UI) | Age-standardised incidence rate (95% UI) | Age-standardised Mortality rate (95% UI) | Age-standardised DALY rate (95% UI) |
|----------------------------------|---|--|--------------------------|---|---|--|
| Guyana | 116 (90 - 147) | 85 (68 - 107) | 2295 (1773 - 2936) | 18.7 (14.8 - 23.6) | 14.7 (11.9 - 18.2) | 344.8 (269.2 - 437.9) |
| Haiti | 779 (536 - 1065) | 671 (467 - 917) | 18317 (12572 - 25414) | 11.5 (8.0 - 15.4) | 10.5 (7.3 - 14.1) | 239.8 (166.0 - 329.0) |
| Jamaica | 772 (622 - 960) | 501 (405 - 615) | 11263 (8962 - 14208) | 26.0 (20.8 - 32.3) | 16.5 (13.4 - 20.4) | 378.9 (301.5 - 477.6) |
| Puerto Rico | 2379 (1864 - 3026) | 1136 (892 - 1429) | 22451 (17568 - 28605) | 35.0 (27.0 - 44.8) | 15.4 (12.2 - 19.5) | 353.9 (274.8 - 454.9) |
| Saint Kitts and Nevis | 20 (16 - 23) | 11 (9 - 13) | 263 (209 - 315) | 31.1 (26.3 - 36.4) | 18.3 (15.8 - 21.1) | 389.5 (318.9 - 463.1) |
| Saint Lucia | 38 (32 - 45) | 25 (21 - 29) | 558 (467 - 662) | 18.0 (15.1 - 21.2) | 12.1 (10.2 - 14.1) | 259.5 (218.1 - 307.9) |
| Saint Vincent and the Grenadines | 26 (23 - 30) | 19 (16 - 21) | 422 (367 - 487) | 19.7 (17.2 - 22.6) | 14.4 (12.7 - 16.5) | 313.8 (274.1 - 360.9) |
| Suriname | 128 (105 - 152) | 94 (78 - 111) | 2236 (1839 - 2690) | 21.6 (17.9 - 25.6) | 16.3 (13.6 - 19.2) | 367.4 (302.8 - 440.1) |
| Trinidad and Tobago | 387 (296 - 498) | 253 (194 - 326) | 5802 (4361 - 7586) | 21.1 (16.1 - 27.1) | 14.0 (10.7 - 18.0) | 315.4 (237.5 - 412.0) |

| Location | Incidence - number of cases (95% UI) | Mortality - number of deaths (95% UI) | DALYs (95% UI) | Age-standardised incidence rate (95% UI) | Age-standardised Mortality rate (95% UI) | Age-standardised DALY rate (95% UI) |
|------------------------------|---|--|-------------------------------------|---|---|--|
| United States Virgin Islands | 79 (66 - 92) | 48 (40 - 55) | 1018 (832 - 1203) | 43.0 (35.7 - 50.6) | 26.6 (22.3 - 31.0) | 569.1 (463.8 - 678.0) |
| Central Asia | 10949 (9999 - 12008) | 7467 (6822 - 8166) | 199841 (182012 - 219941) | 15.2 (13.9 - 16.6) | 11.2 (10.3 - 12.2) | 256.8 (234.4 - 281.1) |
| Armenia | 880 (738 - 1035) | 585 (492 - 681) | 13091 (10974 - 15396) | 21.4 (17.8 - 25.0) | 14.3 (12.1 - 16.6) | 319.7 (267.4 - 375.2) |
| Azerbaijan | 1558 (1280 - 1911) | 1063 (875 - 1304) | 30658 (25244 - 37396) | 16.3 (13.3 - 20.1) | 12.2 (9.8 - 15.2) | 296.9 (244.9 - 362.7) |
| Georgia | 1096 (920 - 1284) | 782 (659 - 913) | 18328 (15328 - 21549) | 19.1 (16.0 - 22.5) | 13.2 (11.1 - 15.4) | 333.8 (279.7 - 393.7) |
| Kazakhstan | 3378 (2927 - 3878) | 2190 (1906 - 2491) | 54853 (47240 - 63021) | 19.7 (17.2 - 22.5) | 13.5 (11.8 - 15.3) | 307.7 (267.0 - 351.7) |
| Kyrgyzstan | 472 (412 - 541) | 346 (304 - 394) | 8817 (7649 - 10118) | 10.5 (9.2 - 12.0) | 8.2 (7.2 - 9.3) | 182.5 (158.8 - 208) |
| Mongolia | 256 (199 - 333) | 193 (150 - 248) | 5658 (4366 - 7438) | 11.1 (8.8 - 14.1) | 9.3 (7.4 - 11.7) | 215.5 (169.2 - 277.8) |
| Tajikistan | 551 (443 - 674) | 428 (347 - 526) | 12797 (10254 - 15802) | 11.6 (9.5 - 14.1) | 10.2 (8.4 - 12.3) | 227.6 (184.5 - 277.3) |

| Location | Incidence - number of cases (95% UI) | Mortality - number of deaths (95% UI) | DALYs (95% UI) | Age-standardised incidence rate (95% UI) | Age-standardised Mortality rate (95% UI) | Age-standardised DALY rate (95% UI) |
|------------------------|---|--|---------------------------------------|---|---|--|
| Turkmenistan | 354 (284 - 439) | 254 (207 - 314) | 6955 (5526 - 8711) | 9.2 (7.5 - 11.3) | 7.1 (5.8 - 8.7) | 166.6 (134.3 - 206.9) |
| Uzbekistan | 2404 (2026 - 2826) | 1626 (1381 - 1901) | 48683 (41086 - 57806) | 12.8 (11.1 - 14.7) | 10.4 (9.1 - 11.8) | 219.6 (188.3 - 253.4) |
| Central Europe | 84474 (74551 - 95453) | 51567 (45636 - 57749) | 1052146 (922923 - 1184246) | 39.9 (35.2 - 45.1) | 23.6 (20.8 - 26.4) | 512.6 (448.7 - 577.9) |
| Albania | 630 (470 - 828) | 385 (291 - 502) | 8225 (6122 - 10808) | 15.2 (11.4 - 19.9) | 9.1 (7.0 - 11.9) | 204.5 (153.1 - 268.2) |
| Bosnia and Herzegovina | 2058 (1619 - 2571) | 1319 (1044 - 1639) | 28249 (22241 - 35385) | 34.9 (27.5 - 43.5) | 22.3 (17.8 - 27.7) | 490.1 (386.1 - 613.8) |
| Bulgaria | 6199 (4975 - 7641) | 3672 (2991 - 4477) | 78043 (62257 - 96600) | 43.8 (35.0 - 54.2) | 25.1 (20.4 - 30.6) | 582.3 (462.4 - 724.9) |
| Croatia | 4409 (3503 - 5472) | 2308 (1843 - 2847) | 44362 (35211 - 55455) | 50.5 (39.9 - 62.6) | 25.3 (20.1 - 31.2) | 529.2 (415.5 - 665.8) |
| Czechia | 8839 (7288 - 10730) | 4678 (3864 - 5626) | 91540 (75040 - 111253) | 42.1 (34.5 - 51.1) | 21.6 (17.8 - 26.0) | 452.1 (370.1 - 551.2) |
| Hungary | 9873 (8137 - 11905) | 5646 (4699 - 6700) | 115101 (94609 - 138287) | 52.2 (43.0 - 62.9) | 28.6 (23.6 - 34.0) | 630.3 (519.2 - 763.5) |

| Location | Incidence - number of cases (95% UI) | Mortality - number of deaths (95% UI) | DALYs (95% UI) | Age-standardised incidence rate (95% UI) | Age-standardised Mortality rate (95% UI) | Age-standardised DALY rate (95% UI) |
|------------------------------|---|--|-------------------------------------|---|---|--|
| Montenegro | 299 (245 - 362) | 168 (137 - 200) | 3663 (3014 - 4386) | 30.5 (25.0 - 36.8) | 17.2 (14.1 - 20.4) | 377.3 (309.5 - 451.7) |
| North Macedonia | 1135 (898 - 1416) | 683 (545 - 850) | 15695 (12333 - 19727) | 35.4 (28.2 - 43.9) | 22.1 (17.8 - 27.3) | 487.5 (386.3 - 610.7) |
| Poland | 24277 (20748 - 28769) | 17768 (15129 - 20758) | 350819 (296650 - 412619) | 35.0 (29.8 - 41.6) | 24.7 (21.0 - 29.0) | 518.0 (437.3 - 610.6) |
| Romania | 13039 (10746 - 15541) | 7577 (6281 - 9022) | 163169 (133789 - 196693) | 36.2 (29.5 - 43.3) | 20.2 (16.6 - 24.1) | 474.4 (387.3 - 575.8) |
| Serbia | 6789 (5452 - 8446) | 4018 (3269 - 4943) | 84596 (67490 - 105391) | 43.6 (35.1 - 54.3) | 25.4 (20.6 - 31.0) | 554.8 (441.7 - 693.8) |
| Slovakia | 5203 (4087 - 6574) | 2433 (1932 - 3038) | 51875 (40791 - 65885) | 56.4 (44.4 - 71.0) | 26.3 (21.0 - 32.8) | 571.6 (449.1 - 723.9) |
| Slovenia | 1726 (1347 - 2222) | 913 (720 - 1163) | 16809 (13088 - 21737) | 41.1 (31.9 - 52.9) | 19.8 (15.6 - 25.4) | 408.2 (317.5 - 532.1) |
| Central Latin America | 37542 (32211 - 43870) | 22470 (19542 - 25997) | 539638 (465200 - 627069) | 15.9 (13.7 - 18.6) | 9.7 (8.4 - 11.2) | 223.7 (193.1 - 259.5) |
| Colombia | 9046 (7010 - 11553) | 5138 (3990 - 6532) | 116742 (90051 - 150159) | 17.1 (13.3 - 21.9) | 9.6 (7.5 - 12.2) | 222.2 (171.3 - 285.6) |

| Location | Incidence - number of cases (95% UI) | Mortality - number of deaths (95% UI) | DALYs (95% UI) | Age-standardised incidence rate (95% UI) | Age-standardised Mortality rate (95% UI) | Age-standardised DALY rate (95% UI) |
|------------------------------------|---|--|------------------------------------|---|---|--|
| Costa Rica | 1496 (1161 - 1902) | 788 (622 - 986) | 17593 (13679 - 22430) | 29.2 (22.7 - 37.2) | 15.4 (12.2 - 19.3) | 340.4 (264.8 - 432.6) |
| El Salvador | 844 (644 - 1096) | 552 (426 - 710) | 12658 (9679 - 16508) | 14.1 (10.7 - 18.3) | 9.1 (7.0 - 11.7) | 213.5 (162.6 - 279.0) |
| Guatemala | 1290 (1020 - 1619) | 965 (771 - 1208) | 24462 (19260 - 30978) | 11.5 (9.2 - 14.4) | 9.1 (7.3 - 11.3) | 203.1 (160.2 - 256.0) |
| Honduras | 574 (398 - 812) | 430 (303 - 605) | 10631 (7442 - 15137) | 9.7 (6.7 - 13.6) | 7.7 (5.3 - 10.7) | 167.7 (117.1 - 239.1) |
| Mexico | 17470 (15042 - 20060) | 10518 (9036 - 12022) | 260198 (223549 - 299468) | 14.9 (12.9 - 17.1) | 9.2 (8.0 - 10.5) | 215.3 (185.1 - 247.2) |
| Nicaragua | 689 (571 - 820) | 430 (362 - 502) | 10192 (8311 - 12295) | 16.2 (13.4 - 19.0) | 10.9 (9.2 - 12.5) | 223.6 (184.7 - 266.1) |
| Panama | 772 (599 - 979) | 455 (357 - 576) | 9974 (7720 - 12719) | 18.6 (14.4 - 23.6) | 10.9 (8.5 - 13.8) | 239.9 (185.6 - 305.4) |
| Venezuela (Bolivarian Republic of) | 5361 (4064 - 7020) | 3194 (2439 - 4131) | 77189 (57827 - 102452) | 18.6 (14.1 - 24.2) | 11.3 (8.7 - 14.6) | 261.1 (197.5 - 344.8) |
| Central Sub Saharan Africa | 3957 (3015 - 5113) | 3544 (2705 - 4609) | 100988 (75749 - 131447) | 7.7 (5.9 - 10.1) | 7.4 (5.7 - 9.9) | 169.3 (129.2 - 220.2) |

| Location | Incidence - number of cases (95% UI) | Mortality - number of deaths (95% UI) | DALYs (95% UI) | Age-standardised incidence rate (95% UI) | Age-standardised Mortality rate (95% UI) | Age-standardised DALY rate (95% UI) |
|----------------------------------|---|---|--|--|--|--|
| Angola | 1083 (829 - 1389) | 952 (738 - 1212) | 27809 (20727 - 35928) | 10.0 (8.1 - 12.5) | 9.7 (7.8 - 12.0) | 218.4 (170.0 - 277.4) |
| Central African Republic | 138 (98 - 192) | 128 (92 - 178) | 4004 (2786 - 5605) | 6.3 (4.6 - 8.7) | 6.4 (4.7 - 8.8) | 156.2 (112.9 - 216.3) |
| Congo | 303 (219 - 405) | 266 (197 - 352) | 7545 (5344 - 10226) | 11.9 (9.1 - 15.4) | 11.4 (8.8 - 14.5) | 257.2 (189.0 - 341.6) |
| Democratic Republic of the Congo | 2194 (1480 - 3261) | 1995 (1339 - 2956) | 56267 (38083 - 83820) | 6.4 (4.2 - 9.6) | 6.2 (4.1 - 9.5) | 141.4 (95.1 - 210.5) |
| Equatorial Guinea | 73 (45 - 108) | 61 (38 - 89) | 1653 (1002 - 2514) | 15.6 (9.8 - 22.4) | 14.2 (9.1 - 20.0) | 305.6 (189.9 - 449.5) |
| Gabon | 166 (119 - 210) | 141 (103 - 177) | 3710 (2597 - 4832) | 16.4 (12.1 - 20.3) | 14.9 (11.3 - 18.2) | 330.6 (237.6 - 418.6) |
| Eastern Asia | 637096 (548895 - 738549) | 275604 (238238 - 317886) | 6712862 (5774277 - 7735907) | 30.9 (26.8 - 35.7) | 14.1 (12.2 - 16.2) | 325.2 (280.7 - 373.2) |
| China | 607900 (521805 - 708420) | 261777 (224404 - 303318) | 6394918 (5462291 - 7408703) | 30.6 (26.4 - 35.5) | 13.9 (11.9 - 16.0) | 320.6 (275.4 - 370.7) |
| Democratic People's Republic | 4986 | 3442 | 92302 | 15.4 | 10.9 | 282.7 |

| Location | Incidence - number of cases (95% UI) | Mortality - number of deaths (95% UI) | DALYs (95% UI) | Age-standardised incidence rate (95% UI) | Age-standardised Mortality rate (95% UI) | Age-standardised DALY rate (95% UI) |
|----------------------------|--------------------------------------|---------------------------------------|--|--|--|-------------------------------------|
| of Korea | (3708 - 6464) | (2576 - 4380) | (67639 - 122531) | (11.5 - 19.9) | (8.1 - 13.8) | (207.2 - 376.7) |
| Taiwan (Province of China) | 24210 (19139 - 31206) | 10386 (8282 - 13153) | 225642 (176874 - 291070) | 62.0 (48.9 - 80.1) | 26.3 (20.9 - 33.3) | 588.4 (461.5 - 757.8) |
| Eastern Europe | 106017 (96250 - 117074) | 63476 (57180 - 70011) | 1419105 (1287540 - 1571374) | 31.1 (28.2 - 34.4) | 18.3 (16.5 - 20.2) | 423.7 (384.0 - 469.3) |
| Belarus | 5396 (4322 - 6837) | 2734 (2230 - 3445) | 60384 (47970 - 78137) | 34.1 (27.1 - 43.4) | 17.0 (13.9 - 21.5) | 388.7 (308.8 - 500.2) |
| Estonia | 1118 (892 - 1391) | 528 (425 - 660) | 9665 (7667 - 12205) | 42.2 (33.4 - 52.7) | 18.5 (14.8 - 23.2) | 384.2 (304.2 - 486.6) |
| Latvia | 1214 (1015 - 1461) | 746 (626 - 891) | 14162 (11810 - 17165) | 30.5 (25.4 - 37.0) | 17.6 (14.8 - 21.2) | 377.4 (314.6 - 460.4) |
| Lithuania | 1669 (1385 - 2008) | 1024 (857 - 1221) | 19673 (16149 - 23901) | 29.2 (24.0 - 35.4) | 16.9 (14.1 - 20.3) | 365.6 (299.1 - 446.1) |
| Republic of Moldova | 1691 (1472 - 1927) | 1028 (897 - 1164) | 24957 (21689 - 28419) | 29.2 (25.4 - 33.1) | 17.7 (15.4 - 20.0) | 436.3 (378.9 - 496.1) |
| Russian Federation | 71542 (62884 - 81644) | 42834 (37637 - 48395) | 939798 (822798 - 1069392) | 30.8 (27.0 - 35.1) | 18.2 (16.0 - 20.5) | 409.0 (357.7 - 466.0) |

| Location | Incidence - number of cases (95% UI) | Mortality - number of deaths (95% UI) | DALYs (95% UI) | Age-standardised incidence rate (95% UI) | Age-standardised Mortality rate (95% UI) | Age-standardised DALY rate (95% UI) |
|-----------------------------------|--------------------------------------|---------------------------------------|-------------------------------------|--|--|-------------------------------------|
| Ukraine | 23388 (19879 - 27253) | 14582 (12548 - 16939) | 350467 (300711 - 412417) | 31.3 (26.6 - 36.5) | 19.2 (16.5 - 22.4) | 485.3 (416.3 - 572.3) |
| Eastern Sub Saharan Africa | 14227 (12130 - 16886) | 12717 (10940 - 15001) | 356433 (301931 - 425606) | 8.8 (7.6 - 10.4) | 8.5 (7.4 - 9.9) | 193.9 (166.0 - 229.6) |
| Burundi | 335 (237 - 484) | 303 (216 - 438) | 8860 (6210 - 12874) | 7.3 (5.3 - 10.4) | 7.2 (5.2 - 10.1) | 168.4 (119.7 - 243.2) |
| Comoros | 43 (31 - 55) | 39 (29 - 50) | 996 (702 - 1311) | 9.0 (6.6 - 11.4) | 8.6 (6.4 - 10.8) | 194.4 (139.5 - 252.2) |
| Djibouti | 70 (49 - 97) | 59 (43 - 82) | 1739 (1181 - 2490) | 11.9 (9.1 - 15.8) | 11.2 (8.7 - 14.7) | 253.1 (184.4 - 346.6) |
| Eritrea | 279 (211 - 365) | 247 (189 - 322) | 7615 (5659 - 10148) | 10.3 (8.1 - 13.2) | 10.0 (7.9 - 12.7) | 239.0 (183.7 - 310.2) |
| Ethiopia | 3199 (2401 - 4461) | 2855 (2128 - 4003) | 79045 (58535 - 109671) | 7.7 (5.8 - 10.7) | 7.3 (5.5 - 10.4) | 168.6 (124.8 - 236.0) |
| Kenya | 1784 (1423 - 2206) | 1628 (1282 - 2038) | 45322 (35340 - 57167) | 8.2 (6.7 - 10.0) | 8.1 (6.5 - 10.0) | 183.8 (144.5 - 230.4) |
| Madagascar | 802 (582 - 1078) | 714 (528 - 957) | 21577 (15499 - 29044) | 7.3 (5.4 - 9.7) | 7.1 (5.3 - 9.3) | 167.6 (123.7 - 224.6) |

| Location | Incidence - number of cases (95% UI) | Mortality - number of deaths (95% UI) | DALYs (95% UI) | Age-standardised incidence rate (95% UI) | Age-standardised Mortality rate (95% UI) | Age-standardised DALY rate (95% UI) |
|---------------------------------|---|--|--|---|---|--|
| Malawi | 442 (335 - 562) | 402 (308 - 507) | 10733 (7920 - 13894) | 6.3 (4.9 - 7.8) | 6.1 (4.7 - 7.5) | 134.7 (102.1 - 170.7) |
| Mozambique | 900 (649 - 1189) | 832 (607 - 1092) | 22365 (15783 - 29824) | 8.7 (6.4 - 11.4) | 8.7 (6.5 - 11.2) | 189.2 (136.7 - 248.6) |
| Rwanda | 549 (424 - 704) | 480 (377 - 608) | 13346 (9965 - 17536) | 9.3 (7.4 - 11.7) | 8.8 (7.1 - 10.8) | 199.2 (154.8 - 253.2) |
| Somalia | 330 (206 - 615) | 310 (197 - 580) | 9587 (6070 - 17896) | 5.0 (3.1 - 9.2) | 5.0 (3.2 - 9.3) | 121.2 (76.6 - 226.0) |
| South Sudan | 367 (236 - 552) | 346 (223 - 528) | 9502 (5890 - 14741) | 9.9 (6.6 - 14.7) | 10.0 (6.6 - 14.8) | 223.4 (142.4 - 340.6) |
| Uganda | 1737 (1348 - 2150) | 1519 (1194 - 1857) | 43114 (32533 - 54450) | 12.3 (9.8 - 14.8) | 11.6 (9.2 - 13.8) | 267.3 (208.9 - 329.3) |
| United Republic of Tanzania | 2457 (1926 - 3175) | 2180 (1732 - 2794) | 59014 (45123 - 78208) | 10.1 (8.1 - 12.7) | 9.5 (7.7 - 11.8) | 217.1 (171.0 - 282.2) |
| Zambia | 924 (671 - 1201) | 791 (581 - 1018) | 23332 (16632 - 30748) | 13.6 (10.1 - 17.4) | 12.6 (9.5 - 16.0) | 296.8 (215.9 - 383.0) |
| High-income Asia Pacific | 196371 (166417 - 225643) | 76929 (64821 - 83603) | 1327823 (1186117 - 1414814) | 44.6 (38.4 - 51.1) | 15.3 (13.4 - 16.4) | 323.9 (298.6 - 342.1) |

| Location | Incidence - number of cases (95% UI) | Mortality - number of deaths (95% UI) | DALYs (95% UI) | Age-standardised incidence rate (95% UI) | Age-standardised Mortality rate (95% UI) | Age-standardised DALY rate (95% UI) |
|----------------------------------|---|--|--|---|---|--|
| Brunei Darussalam | 138 (122 - 159) | 72 (64 - 82) | 2013 (1771 - 2280) | 49.4 (43.4 - 55.9) | 30.3 (26.6 - 34.1) | 626.1 (552.5 - 710.0) |
| Japan | 160211 (130730 - 186831) | 63742 (53256 - 69584) | 1055345 (938927 - 1126078) | 47.6 (40.2 - 55.6) | 15.9 (13.9 - 16.9) | 343.0 (316.0 - 361.5) |
| Republic of Korea | 32929 (27484 - 39146) | 12004 (10649 - 13220) | 246590 (222651 - 270174) | 37.2 (31.1 - 44.0) | 13.9 (12.2 - 15.3) | 280.8 (253.9 - 307.5) |
| Singapore | 3093 (2471 - 3847) | 1111 (991 - 1197) | 23876 (21790 - 25814) | 39.9 (31.9 - 49.5) | 14.9 (13.2 - 16.1) | 303.7 (276.8 - 328.4) |
| High-income North America | 260911 (229909 - 295693) | 95664 (88321 - 99688) | 1987109 (1895869 - 2059774) | 42.7 (37.6 - 48.6) | 14.9 (13.9 - 15.5) | 339.9 (325.9 - 351.9) |
| Canada | 33633 (26448 - 42308) | 11616 (10433 - 12532) | 225956 (207794 - 242471) | 49.6 (38.8 - 62.8) | 16.2 (14.7 - 17.4) | 346.0 (320.1 - 370.6) |
| Greenland | 32 (26 - 38) | 20 (16 - 24) | 482 (390 - 583) | 47.4 (39.6 - 55.7) | 31.4 (26.0 - 37.1) | 680.3 (555.7 - 812.4) |
| United States of America | 227242 (197022 - 261375) | 84026 (77987 - 87516) | 1760640 (1681318 - 1826205) | 41.9 (36.1 - 48.2) | 14.8 (13.9 - 15.3) | 338.9 (324.9 - 350.8) |

| Location | Incidence - number of cases (95% UI) | Mortality - number of deaths (95% UI) | DALYs (95% UI) | Age-standardised incidence rate (95% UI) | Age-standardised Mortality rate (95% UI) | Age-standardised DALY rate (95% UI) |
|-------------------------------------|---|--|---------------------------------------|---|---|--|
| North Africa and Middle East | 60010 (53354 - 67555) | 39147 (34761 - 44107) | 1013634 (896161 - 1146526) | 13.9 (12.3 - 15.6) | 9.8 (8.7 - 11.0) | 218.7 (194.1 - 246.5) |
| Afghanistan | 1168 (749 - 1606) | 1046 (686 - 1420) | 33295 (20504 - 46503) | 8.7 (6.0 - 11.5) | 8.4 (6.0 - 11.2) | 209.3 (137.2 - 281.8) |
| Algeria | 3407 (2668 - 4282) | 2384 (1889 - 2951) | 57596 (45214 - 72440) | 10.5 (8.3 - 13.0) | 8.0 (6.4 - 9.8) | 166.0 (130.8 - 206.5) |
| Bahrain | 163 (123 - 211) | 84 (64 - 106) | 2476 (1882 - 3176) | 17.0 (13.2 - 21.1) | 11.4 (9.1 - 14.0) | 223.7 (175.0 - 280.0) |
| Egypt | 6520 (4676 - 9006) | 4557 (3300 - 6275) | 133038 (95340 - 183321) | 9.8 (7.1 - 13.4) | 7.4 (5.4 - 10.1) | 184.4 (133.6 - 253.6) |
| Iran (Islamic Republic of) | 10183 (9381 - 11029) | 6413 (5903 - 6908) | 159445 (148776 - 171672) | 13.9 (12.8 - 15.1) | 9.3 (8.5 - 10.1) | 206.7 (192.2 - 222.1) |
| Iraq | 2647 (2045 - 3379) | 1797 (1401 - 2258) | 51191 (39091 - 66602) | 11.1 (8.7 - 13.8) | 8.3 (6.6 - 10.2) | 195.2 (151.5 - 247.4) |
| Jordan | 1258 (1037 - 1520) | 754 (628 - 901) | 20411 (16995 - 24617) | 19.1 (16.0 - 22.9) | 13.1 (10.9 - 15.5) | 282.7 (235.5 - 339.7) |
| Kuwait | 454 (377 - 545) | 223 (187 - 265) | 5693 (4768 - 6824) | 17.8 (14.6 - 21.3) | 10.1 (8.4 - 12.0) | 202.3 (168.8 - 242.2) |

| Location | Incidence - number of cases (95% UI) | Mortality - number of deaths (95% UI) | DALYs (95% UI) | Age-standardised incidence rate (95% UI) | Age-standardised Mortality rate (95% UI) | Age-standardised DALY rate (95% UI) |
|----------------------|---|--|--------------------------|---|---|--|
| Lebanon | 1555 (1259 - 1991) | 910 (740 - 1199) | 19495 (15743 - 24699) | 29.8 (24.1 - 38.1) | 17.6 (14.3 - 23.1) | 372.5 (300.3 - 471.8) |
| Libya | 901 (658 - 1180) | 620 (452 - 801) | 17140 (12334 - 22493) | 17.0 (12.4 - 21.8) | 12.5 (9.1 - 15.8) | 298.1 (217.6 - 386.0) |
| Morocco | 3213 (2395 - 4072) | 2482 (1856 - 3110) | 63650 (47435 - 81128) | 10.3 (7.7 - 13.0) | 8.5 (6.3 - 10.5) | 193.6 (145.4 - 245.0) |
| Oman | 251 (200 - 333) | 133 (108 - 167) | 3789 (2998 - 5029) | 15.3 (12.6 - 18.6) | 10.2 (8.5 - 12.0) | 199.1 (162.3 - 243.4) |
| Palestine | 616 (521 - 716) | 419 (358 - 487) | 11254 (9574 - 13095) | 26.1 (22.1 - 30.3) | 19.6 (16.7 - 22.7) | 434.7 (368.8 - 503.9) |
| Qatar | 191 (137 - 258) | 83 (61 - 110) | 2644 (1936 - 3535) | 25.1 (19.3 - 31.9) | 16.5 (12.9 - 20.5) | 283.0 (218.2 - 354.5) |
| Saudi Arabia | 3167 (2418 - 4019) | 1629 (1263 - 2045) | 53803 (40724 - 69784) | 15.4 (12.2 - 18.8) | 9.7 (7.8 - 11.6) | 223.1 (175.7 - 276.0) |
| Sudan | 1564 (1105 - 2336) | 1256 (901 - 1851) | 34670 (23958 - 50931) | 8.2 (6.0 - 12.3) | 7.1 (5.3 - 10.6) | 164.4 (116.9 - 242.6) |
| Syrian Arab Republic | 1028 (744 - 1375) | 685 (499 - 908) | 17974 (12946 - 24204) | 8.5 (6.3 - 11.3) | 6.3 (4.7 - 8.2) | 140.0 (102.1 - 185.7) |

| Location | Incidence - number of cases (95% UI) | Mortality - number of deaths (95% UI) | DALYs (95% UI) | Age-standardised incidence rate (95% UI) | Age-standardised Mortality rate (95% UI) | Age-standardised DALY rate (95% UI) |
|----------------------|---|--|----------------------------------|---|---|--|
| Tunisia | 1801 (1300 - 2441) | 1154 (843 - 1546) | 26506 (19101 - 36063) | 14.5 (10.5 - 19.5) | 9.7 (7.2 - 13.0) | 208.1 (151.0 - 280.7) |
| Turkey | 18104 (14441 - 22119) | 11194 (9055 - 13549) | 259024 (205968 - 318284) | 20.6 (16.4 - 25.0) | 13.1 (10.6 - 15.8) | 289.2 (230.4 - 354.8) |
| United Arab Emirates | 762 (521 - 1030) | 449 (306 - 608) | 15820 (10845 - 21393) | 21.4 (14.7 - 29.8) | 17.4 (11.9 - 24.3) | 327.1 (223.9 - 452.3) |
| Yemen | 996 (736 - 1350) | 833 (626 - 1119) | 23690 (17133 - 32022) | 7.4 (5.6 - 10.0) | 6.7 (5.0 - 9.1) | 156.0 (116.2 - 211.9) |
| Oceania | 691 (555 - 855) | 551 (443 - 682) | 16315 (12915 - 20556) | 10.0 (8.2 - 12.1) | 8.8 (7.2 - 10.7) | 203.6 (163.6 - 252.5) |
| American Samoa | 10 (8 - 12) | 7 (6 - 9) | 180 (148 - 219) | 20.8 (17.6 - 24.7) | 16.6 (14.1 - 19.6) | 368.5 (306.7 - 443.4) |
| Cook Islands | 3 (3 - 4) | 2 (2 - 2) | 40 (33 - 49) | 12.4 (10.3 - 15.1) | 7.8 (6.5 - 9.3) | 168.3 (136.5 - 206.9) |
| Fiji | 95 (75 - 120) | 75 (59 - 93) | 2006 (1563 - 2523) | 13.5 (10.9 - 16.6) | 11.7 (9.5 - 14.2) | 258.1 (204.7 - 320.4) |
| Guam | 40 (33 - 47) | 27 (22 - 31) | 645 (539 - 769) | 21.0 (17.6 - 24.8) | 14.2 (12.0 - 16.7) | 341.6 (286.5 - 407.5) |

| Location | Incidence - number of cases (95% UI) | Mortality - number of deaths (95% UI) | DALYs (95% UI) | Age-standardised incidence rate (95% UI) | Age-standardised Mortality rate (95% UI) | Age-standardised DALY rate (95% UI) |
|----------------------------------|---|--|------------------------|---|---|--|
| Kiribati | 8 (6 - 10) | 7 (5 - 9) | 209 (154 - 281) | 11.4 (8.7 - 15.1) | 10.8 (8.3 - 14.0) | 263.4 (197.6 - 350.1) |
| Marshall Islands | 5 (3 - 6) | 4 (3 - 5) | 117 (85 - 155) | 13.7 (10.5 - 17.4) | 12.3 (9.5 - 15.4) | 293.4 (220.2 - 379.3) |
| Micronesia (Federated States of) | 11 (7 - 14) | 8 (6 - 11) | 241 (158 - 329) | 15.4 (10.9 - 20.0) | 13.1 (9.5 - 16.9) | 310.1 (213.8 - 411.0) |
| Nauru | 1 (1 - 1) | 1 (0 - 1) | 22 (14 - 29) | 21.4 (14.8 - 27.8) | 16.5 (11.7 - 21.2) | 398.5 (268.2 - 519.9) |
| Niue | 0 (0 - 1) | 0 (0 - 0) | 7 (5 - 8) | 20.4 (15.7 - 26.1) | 13.6 (10.8 - 17.0) | 307.5 (230.0 - 399.4) |
| Northern Mariana Islands | 15 (12 - 17) | 8 (7 - 9) | 220 (181 - 261) | 28.9 (24.5 - 33.1) | 18.3 (15.9 - 20.9) | 404.7 (339.9 - 472.0) |
| Palau | 4 (3 - 5) | 2 (2 - 3) | 62 (48 - 80) | 19.9 (15.7 - 24.7) | 13.7 (10.9 - 16.7) | 291.3 (228.3 - 363.0) |
| Papua New Guinea | 382 (273 - 515) | 318 (229 - 425) | 9813 (6952 - 13274) | 8.1 (5.9 - 10.5) | 7.5 (5.5 - 9.6) | 175.7 (126.6 - 233.2) |
| Samoa | 18 (15 - 23) | 14 (11 - 17) | 355 (274 - 445) | 12.8 (10.3 - 15.7) | 10.1 (8.2 - 12.3) | 232.9 (183.1 - 289.1) |

| Location | Incidence - number of cases (95% UI) | Mortality - number of deaths (95% UI) | DALYs (95% UI) | Age-standardised incidence rate (95% UI) | Age-standardised Mortality rate (95% UI) | Age-standardised DALY rate (95% UI) |
|-------------------|---|--|--|---|---|--|
| Solomon Islands | 41 (26 - 56) | 31 (20 - 42) | 1060 (646 - 1441) | 12.4 (8.4 - 16.1) | 10.4 (7.4 - 13.3) | 273.0 (177.7 - 361.0) |
| Tokelau | 0 (0 - 0) | 0 (0 - 0) | 3 (2 - 4) | 14.1 (10.5 - 18.4) | 10.9 (8.1 - 14.0) | 245.6 (178.5 - 323.8) |
| Tonga | 7 (5 - 8) | 5 (4 - 7) | 120 (93 - 154) | 8.3 (6.4 - 10.5) | 6.9 (5.4 - 8.7) | 149.3 (115.1 - 190.4) |
| Tuvalu | 1 (1 - 2) | 1 (1 - 1) | 27 (19 - 35) | 13.0 (9.6 - 16.9) | 10.9 (8.1 - 14.0) | 254.3 (184.4 - 332.4) |
| Vanuatu | 17 (13 - 23) | 15 (11 - 19) | 417 (301 - 557) | 10.1 (7.6 - 13.1) | 9.3 (7.1 - 11.9) | 220.3 (161.6 - 289.7) |
| South Asia | 113711 (98190 - 129352) | 94846 (81524 - 109075) | 2419098 (2078019 - 2782570) | 8.3 (7.2 - 9.4) | 7.3 (6.2 - 8.3) | 165.1 (141.7 - 189.9) |
| Bangladesh | 7167 (4965 - 10209) | 6023 (4166 - 8611) | 143863 (99756 - 205795) | 5.6 (3.9 - 8.0) | 4.9 (3.4 - 7.1) | 107.4 (74.6 - 152.7) |
| Bhutan | 43 (26 - 59) | 36 (22 - 49) | 838 (495 - 1146) | 8.0 (4.9 - 10.9) | 7.0 (4.4 - 9.4) | 145.1 (87.2 - 196.7) |
| India | 95112 (79687 - 110631) | 79098 (67137 - 92724) | 1998681 (1694556 - | 8.6 (7.2 - 9.9) | 7.5 (6.3 - 8.8) | 169.1 (143.8 - 199.0) |

| Location | Incidence - number of cases (95% UI) | Mortality - number of deaths (95% UI) | DALYs (95% UI) | Age-standardised incidence rate (95% UI) | Age-standardised Mortality rate (95% UI) | Age-standardised DALY rate (95% UI) |
|----------------------------------|--------------------------------------|---------------------------------------|--|--|--|-------------------------------------|
| | | | 2358983) | | | |
| Nepal | 1249 (891 - 1727) | 1084 (781 - 1501) | 26399 (18642 - 36362) | 5.9 (4.2 - 8.1) | 5.4 (3.9 - 7.4) | 115.8 (82.1 - 158.5) |
| Pakistan | 10140 (8100 - 12938) | 8605 (6927 - 10776) | 249316 (199384 - 312981) | 9.1 (7.3 - 11.6) | 8.3 (6.7 - 10.4) | 198.3 (159.2 - 248.7) |
| Southeast Asia | 117010 (96631 - 136244) | 82024 (67617 - 94606) | 2142434 (1780490 - 2482287) | 19.3 (16.0 - 22.4) | 14.4 (11.9 - 16.6) | 334.0 (276.6 - 386.4) |
| Cambodia | 1983 (1563 - 2416) | 1561 (1240 - 1881) | 42135 (32919 - 52153) | 16.7 (13.3 - 20.0) | 14.0 (11.2 - 16.5) | 329.1 (260.7 - 401.7) |
| Indonesia | 39110 (26895 - 49833) | 30242 (20642 - 38807) | 807988 (557416 - 1039823) | 18.5 (12.6 - 23.4) | 15.6 (10.5 - 19.9) | 350.6 (240.6 - 450.0) |
| Lao People's Democratic Republic | 656 (465 - 874) | 545 (389 - 721) | 15427 (10929 - 20823) | 14.9 (10.6 - 19.5) | 13.3 (9.6 - 17.2) | 315.1 (224.2 - 419.9) |
| Malaysia | 7627 (5970 - 9403) | 4838 (3829 - 5962) | 114326 (88561 - 142867) | 29.6 (23.3 - 36.5) | 20.3 (16.1 - 24.8) | 422.0 (331.7 - 524.8) |
| Maldives | 41 (34 - 49) | 24 (19 - 28) | 566 (465 - 676) | 13.8 (11.3 - 16.4) | 8.7 (7.1 - 10.4) | 173.8 (142.0 - 207.3) |

| Location | Incidence - number of cases (95% UI) | Mortality - number of deaths (95% UI) | DALYs (95% UI) | Age-standardised incidence rate (95% UI) | Age-standardised Mortality rate (95% UI) | Age-standardised DALY rate (95% UI) |
|-------------------------------|---|--|-------------------------------------|---|---|--|
| Mauritius | 344 (278 - 423) | 215 (176 - 261) | 5091 (4106 - 6239) | 19.8 (16.1 - 24.2) | 12.8 (10.5 - 15.5) | 290.7 (235.6 - 355.5) |
| Myanmar | 6913 (5085 - 9011) | 5582 (4135 - 7152) | 148391 (107637 - 195590) | 15.0 (11.1 - 19.3) | 12.8 (9.6 - 16.2) | 302.6 (221.4 - 393.4) |
| Philippines | 15220 (12313 - 18708) | 11193 (9309 - 13497) | 320716 (265900 - 389975) | 18.9 (15.4 - 23.1) | 14.9 (12.5 - 17.8) | 370.3 (308.3 - 447.4) |
| Seychelles | 39 (34 - 44) | 26 (23 - 29) | 625 (548 - 714) | 35.7 (31.4 - 40.6) | 25.3 (22.2 - 28.7) | 554.2 (485.7 - 629.5) |
| Sri Lanka | 2546 (1896 - 3346) | 1510 (1129 - 1967) | 34803 (25537 - 45949) | 10.2 (7.6 - 13.2) | 6.4 (4.8 - 8.3) | 137.1 (101.1 - 179.7) |
| Thailand | 17397 (12834 - 22839) | 10533 (7839 - 13572) | 243610 (178190 - 319798) | 17.2 (12.7 - 22.5) | 10.5 (7.9 - 13.6) | 241.9 (177.4 - 316.6) |
| Timor-Leste | 112 (76 - 144) | 93 (64 - 119) | 2400 (1611 - 3135) | 13.9 (9.7 - 17.8) | 12.3 (8.5 - 15.8) | 280.8 (190.6 - 365.2) |
| Viet Nam | 24869 (19211 - 30956) | 15557 (12175 - 18985) | 403551 (306601 - 505645) | 26.4 (20.6 - 32.4) | 17.5 (13.9 - 21.1) | 409.3 (316.3 - 505.6) |
| Southern Latin America | 26866 (21480 - 33612) | 17930 (16774 - 18975) | 366436 (347729 - 385441) | 32.2 (25.7 - 40.4) | 21.2 (19.9 - 22.4) | 447.6 (424.7 - 470.5) |

| Location | Incidence - number of cases (95% UI) | Mortality - number of deaths (95% UI) | DALYs (95% UI) | Age-standardised incidence rate (95% UI) | Age-standardised Mortality rate (95% UI) | Age-standardised DALY rate (95% UI) |
|------------------------------------|---|--|-------------------------------------|---|---|--|
| Argentina | 18697 (14880 - 23362) | 12886 (12008 - 13759) | 267946 (252346 - 283535) | 34.7 (27.6 - 43.4) | 23.6 (22.0 - 25.1) | 506.6 (477.2 - 536.6) |
| Chile | 6006 (4800 - 7551) | 3524 (3224 - 3795) | 70896 (65757 - 75714) | 25.1 (20.1 - 31.6) | 14.7 (13.5 - 15.8) | 298.5 (277.5 - 318.7) |
| Uruguay | 2162 (1734 - 2690) | 1520 (1389 - 1630) | 27575 (25661 - 29468) | 39.5 (31.6 - 49.5) | 26.1 (24.1 - 27.8) | 533.4 (498.2 - 568.5) |
| Southern Sub Saharan Africa | 7106 (6389 - 7882) | 5922 (5329 - 6580) | 147780 (132439 - 165539) | 13.1 (11.8 - 14.5) | 11.5 (10.4 - 12.7) | 250.4 (225.1 - 279.3) |
| Botswana | 247 (171 - 334) | 189 (133 - 252) | 5194 (3524 - 7135) | 18.8 (13.5 - 24.5) | 15.8 (11.6 - 20.5) | 346.2 (240.6 - 464.5) |
| Eswatini | 80 (53 - 111) | 70 (47 - 96) | 1924 (1264 - 2738) | 14.4 (9.8 - 19.7) | 13.5 (9.3 - 18.2) | 304.7 (203.6 - 426.8) |
| Lesotho | 146 (104 - 194) | 132 (96 - 174) | 3600 (2529 - 4837) | 12.0 (8.8 - 15.5) | 11.7 (8.7 - 15.1) | 266.1 (190.7 - 354.1) |
| Namibia | 133 (103 - 172) | 113 (89 - 143) | 2774 (2114 - 3679) | 9.7 (7.7 - 12.3) | 8.7 (7.0 - 10.8) | 188.2 (145.6 - 244.8) |
| South Africa | 5566 (5002 - 6289) | 4601 (4159 - 5198) | 111491 (100297 - 126629) | 12.9 (11.6 - 14.5) | 11.2 (10.1 - 12.6) | 240.5 (216.9 - 273.5) |

| Location | Incidence - number of cases (95% UI) | Mortality - number of deaths (95% UI) | DALYs (95% UI) | Age-standardised incidence rate (95% UI) | Age-standardised Mortality rate (95% UI) | Age-standardised DALY rate (95% UI) |
|-------------------------------|---|--|--|---|---|--|
| Zimbabwe | 935 (709 - 1183) | 818 (623 - 1031) | 22797 (17078 - 29260) | 13.8 (10.6 - 17.2) | 12.9 (9.9 - 16.2) | 295.1 (224.1 - 372.2) |
| Tropical Latin America | 42891 (40118 - 44928) | 27704 (25668 - 29090) | 660129 (625562 - 687740) | 17.8 (16.6 - 18.6) | 11.7 (10.8 - 12.3) | 268.3 (253.7 - 279.8) |
| Brazil | 41935 (39320 - 43999) | 27052 (25085 - 28403) | 644732 (611426 - 672419) | 17.8 (16.6 - 18.6) | 11.7 (10.8 - 12.3) | 268.3 (254.0 - 279.8) |
| Paraguay | 955 (731 - 1218) | 652 (507 - 824) | 15396 (11739 - 19750) | 17.4 (13.4 - 22.1) | 12.2 (9.5 - 15.3) | 268.6 (206.4 - 343.2) |
| Western Europe | 382442 (332800 - 432448) | 172454 (155345 - 181815) | 3008234 (2815060 - 3152895) | 42.4 (37.1 - 48.3) | 17.3 (15.8 - 18.1) | 351.2 (332.0 - 366.8) |
| Andorra | 79 (60 - 101) | 34 (26 - 42) | 649 (497 - 829) | 56.6 (42.8 - 71.9) | 23.0 (17.9 - 28.9) | 466.3 (355.3 - 596.4) |
| Austria | 5847 (4783 - 7109) | 2603 (2355 - 2811) | 46854 (43158 - 50277) | 33.1 (26.7 - 40.6) | 13.5 (12.4 - 14.5) | 275.4 (254.2 - 294.8) |
| Belgium | 8994 (7126 - 11223) | 4325 (3880 - 4687) | 73674 (67681 - 79242) | 39.3 (30.9 - 49.5) | 17.1 (15.6 - 18.4) | 337.5 (312.9 - 361.0) |
| Cyprus | 739 (638 - 843) | 265 (230 - 301) | 5205 (4555 - 5928) | 38.1 (33.1 - 43.4) | 14.3 (12.4 - 16.3) | 273.6 (239.2 - 311.5) |

| Location | Incidence - number of cases (95% UI) | Mortality - number of deaths (95% UI) | DALYs (95% UI) | Age-standardised incidence rate (95% UI) | Age-standardised Mortality rate (95% UI) | Age-standardised DALY rate (95% UI) |
|-----------------|---|--|-----------------------------|---|---|--|
| Denmark | 5577 (4364 - 7017) | 2647 (2396 - 2872) | 47755 (43566 - 51734) | 48.4 (37.8 - 61.1) | 21.7 (19.8 - 23.5) | 431.1 (395.7 - 464.9) |
| Finland | 3799 (2973 - 4805) | 1616 (1455 - 1756) | 28876 (26509 - 31339) | 31.5 (24.6 - 40.0) | 12.3 (11.3 - 13.4) | 253.6 (233.4 - 275.1) |
| France | 52277 (40682 - 65962) | 25497 (22330 - 27996) | 422215 (381664 - 458064) | 38.5 (30.1 - 49.3) | 16.4 (14.7 - 17.8) | 328.7 (300.7 - 354.4) |
| Germany | 78951 (62925 - 101417) | 37552 (34131 - 40326) | 647921 (598987 - 694996) | 41.4 (32.7 - 53.8) | 18.0 (16.5 - 19.3) | 360.7 (336.7 - 385.9) |
| Greece | 7903 (6276 - 9940) | 4000 (3600 - 4305) | 66397 (60982 - 71241) | 33.2 (26.1 - 42.1) | 14.9 (13.7 - 15.9) | 297.9 (277.0 - 318.6) |
| Iceland | 169 (147 - 195) | 70 (61 - 78) | 1291 (1159 - 1436) | 30.7 (26.8 - 35.4) | 11.8 (10.5 - 13.2) | 241.2 (216.5 - 267.5) |
| Ireland | 3431 (2687 - 4295) | 1377 (1242 - 1498) | 26562 (24283 - 28836) | 46.0 (35.9 - 57.7) | 18.0 (16.3 - 19.5) | 362.7 (332.2 - 392.6) |
| Israel | 3893 (3050 - 4900) | 2008 (1797 - 2172) | 36384 (33302 - 39185) | 33.6 (26.3 - 42.6) | 16.6 (14.9 - 17.8) | 323.0 (296.7 - 346.8) |
| Italy | 60514 (50073 - 71460) | 24877 (22016 - 26457) | 436750 (402100 - 459967) | 43.5 (36.0 - 51.6) | 15.8 (14.4 - 16.7) | 331.0 (309.6 - 347) |

| Location | Incidence - number of cases (95% UI) | Mortality - number of deaths (95% UI) | DALYs (95% UI) | Age-standardised incidence rate (95% UI) | Age-standardised Mortality rate (95% UI) | Age-standardised DALY rate (95% UI) |
|-----------------|---|--|-----------------------------|---|---|--|
| Luxembourg | 372 (302 - 451) | 170 (147 - 192) | 3075 (2665 - 3506) | 37.2 (30.3 - 45.1) | 16.0 (13.9 - 18.1) | 313.5 (273.1 - 358.2) |
| Malta | 303 (256 - 361) | 136 (120 - 154) | 2547 (2254 - 2880) | 32.9 (27.8 - 39.1) | 14.1 (12.4 - 15.9) | 289.7 (256.5 - 327.3) |
| Monaco | 57 (46 - 68) | 25 (21 - 30) | 436 (350 - 523) | 60.7 (48.5 - 73.6) | 24.3 (19.6 - 28.8) | 494.1 (392.6 - 604.4) |
| Netherlands | 18774 (14703 - 23598) | 7774 (7036 - 8444) | 142372 (130387 - 153821) | 55.4 (43.3 - 69.8) | 21.8 (19.8 - 23.5) | 435.3 (402.3 - 469.4) |
| Norway | 4746 (4026 - 5535) | 2035 (1838 - 2176) | 36432 (33544 - 38790) | 49.5 (41.9 - 57.7) | 19.8 (18.0 - 21.1) | 393.9 (364.5 - 418.9) |
| Portugal | 10245 (8094 - 12946) | 5189 (4700 - 5586) | 92569 (85464 - 99118) | 45.3 (35.2 - 57.7) | 20.1 (18.5 - 21.5) | 421.3 (391.8 - 449.5) |
| San Marino | 32 (25 - 42) | 15 (11 - 21) | 256 (172 - 363) | 49.5 (37.9 - 65.5) | 21.2 (14.3 - 29.6) | 413.5 (272.8 - 603.3) |
| Spain | 47432 (37493 - 60137) | 20011 (17768 - 21746) | 350229 (320237 - 377643) | 50.1 (39.3 - 63.8) | 18.8 (17.1 - 20.2) | 387.3 (355.2 - 416.4) |
| Sweden | 7720 (6590 - 8930) | 3623 (3273 - 3863) | 63293 (59047 - 67075) | 37.0 (31.4 - 42.8) | 16.0 (14.7 - 17.0) | 322.7 (303.5 - 341.3) |

| Location | Incidence - number of cases (95% UI) | Mortality - number of deaths (95% UI) | DALYs (95% UI) | Age-standardised incidence rate (95% UI) | Age-standardised Mortality rate (95% UI) | Age-standardised DALY rate (95% UI) |
|-----------------------------------|--------------------------------------|---------------------------------------|-------------------------------------|--|--|-------------------------------------|
| Switzerland | 5824 (4529 - 7396) | 2234 (1980 - 2431) | 40285 (36400 - 43855) | 33.6 (25.9 - 42.7) | 11.9 (10.7 - 12.8) | 244.8 (222.3 - 265.1) |
| United Kingdom | 54429 (45870 - 63942) | 24220 (22210 - 25338) | 433585 (409710 - 451674) | 43.6 (36.6 - 51.5) | 18.1 (16.8 - 18.8) | 365.2 (347.8 - 379.1) |
| Western Sub Saharan Africa | 15321 (12895 - 17824) | 13773 (11698 - 16069) | 353242 (295571 - 420704) | 8.7 (7.4 - 10.0) | 8.4 (7.3 - 9.7) | 176.1 (149.0 - 206.2) |
| Benin | 360 (283 - 465) | 331 (261 - 423) | 8549 (6539 - 11330) | 7.8 (6.3 - 9.8) | 7.6 (6.2 - 9.5) | 161.5 (126.5 - 209.1) |
| Burkina Faso | 641 (501 - 816) | 585 (461 - 742) | 15422 (11862 - 19947) | 7.4 (5.9 - 9.4) | 7.3 (5.8 - 9.1) | 156.0 (122.4 - 198.6) |
| Côte d'Ivoire | 946 (724 - 1199) | 850 (663 - 1066) | 23373 (17376 - 30280) | 9.6 (7.6 - 11.9) | 9.4 (7.6 - 11.5) | 199.3 (155.1 - 250.8) |
| Cabo Verde | 56 (45 - 66) | 47 (38 - 56) | 951 (779 - 1124) | 13.4 (10.7 - 15.7) | 11.4 (9.0 - 13.4) | 218.2 (177.2 - 258.2) |
| Cameroon | 1267 (933 - 1684) | 1114 (838 - 1460) | 30027 (21577 - 40868) | 11.2 (8.6 - 14.6) | 10.6 (8.3 - 13.8) | 229.3 (170.0 - 303.2) |
| Chad | 391 (300 - 513) | 369 (285 - 480) | 9761 (7359 - 12987) | 7.3 (5.7 - 9.4) | 7.4 (5.8 - 9.3) | 159.6 (122.0 - 210.8) |

| Location | Incidence - number of cases (95% UI) | Mortality - number of deaths (95% UI) | DALYs (95% UI) | Age-standardised incidence rate (95% UI) | Age-standardised Mortality rate (95% UI) | Age-standardised DALY rate (95% UI) |
|-----------------|---|--|-----------------------------|---|---|--|
| Gambia | 64 (46 - 85) | 58 (43 - 78) | 1463 (1032 - 1978) | 6.8 (5.0 - 9.2) | 6.6 (4.8 - 8.8) | 142.7 (101.6 - 191.7) |
| Ghana | 1495 (1165 - 1901) | 1273 (1003 - 1615) | 34863 (26475 - 45098) | 9.5 (7.6 - 11.9) | 8.8 (7.0 - 10.9) | 194.2 (152.1 - 246.9) |
| Guinea | 390 (296 - 510) | 370 (282 - 480) | 9411 (7035 - 12395) | 7.3 (5.6 - 9.4) | 7.2 (5.5 - 9.2) | 159.6 (120.6 - 209.5) |
| Guinea-Bissau | 65 (49 - 83) | 59 (44 - 74) | 1692 (1241 - 2181) | 9.3 (7.1 - 11.7) | 9.1 (6.9 - 11.3) | 205.8 (153.2 - 262.3) |
| Liberia | 132 (89 - 189) | 120 (81 - 171) | 3163 (2078 - 4534) | 6.8 (4.7 - 9.7) | 6.7 (4.6 - 9.5) | 140.6 (95.2 - 199.9) |
| Mali | 675 (529 - 853) | 615 (487 - 773) | 16327 (12540 - 21004) | 8.1 (6.4 - 10.1) | 7.8 (6.3 - 9.7) | 175.0 (136.7 - 220.6) |
| Mauritania | 173 (130 - 220) | 156 (119 - 195) | 3583 (2606 - 4671) | 8.8 (6.8 - 11.1) | 8.3 (6.5 - 10.3) | 168.0 (124.0 - 213.6) |
| Niger | 406 (295 - 556) | 374 (276 - 510) | 10059 (7150 - 14047) | 5.6 (4.2 - 7.6) | 5.6 (4.2 - 7.5) | 119.8 (87.9 - 164.0) |
| Nigeria | 7084 (5312 - 8958) | 6382 (4884 - 8138) | 157285 (116487 - 205168) | 8.9 (6.9 - 11.0) | 8.6 (6.7 - 10.8) | 174.7 (132.5 - 224.0) |

| Location | Incidence - number of cases (95% UI) | Mortality - number of deaths (95% UI) | DALYs (95% UI) | Age-standardised incidence rate (95% UI) | Age-standardised Mortality rate (95% UI) | Age-standardised DALY rate (95% UI) |
|-----------------------|---|--|---|---|---|--|
| Sao Tome and Principe | 16 (12 - 22) | 14 (10 - 19) | 351 (246 - 476) | 16.5 (12.0 - 22.2) | 15.2 (11.2 - 20.6) | 315.4 (225.4 - 427.9) |
| Senegal | 635 (499 - 800) | 585 (467 - 731) | 14439 (11000 - 18603) | 8.9 (7.2 - 11.1) | 8.7 (7.1 - 10.8) | 183.4 (144.5 - 232.7) |
| Sierra Leone | 244 (185 - 316) | 225 (172 - 290) | 5780 (4264 - 7593) | 7.1 (5.5 - 9.1) | 7.0 (5.4 - 8.9) | 148.5 (112.4 - 192.3) |
| Togo | 280 (205 - 368) | 246 (181 - 320) | 6738 (4823 - 9014) | 8.2 (6.1 - 10.5) | 7.9 (5.9 - 10.0) | 169.4 (124.2 - 221.4) |
| Global | 2.17 million (2.0 - 2.34 million) | 1.09 million (1.02 - 1.15 million) | 24.3 million (22.6 - 25.7 million) | 26.7 (24.6 - 28.9) | 13.7 (12.6 - 14.5) | 295.5 (275.2 - 313.0) |

Numbers in parenthesis represent 95% uncertainty intervals (UIs). DALYs=Disability-adjusted Life Years. The age-standardised incidence rate, age-standardised mortality rate, and age-standardised DALY rate are shown per 100 000 person-years. Source: Global Burden of Diseases, Injuries and Risk Factors Study 2019.

Supplementary Table 4 Country-wise Percentage Change in Colorectal Cancer Burden, 1990-2019

| Location | Incidence - number of cases (95% UI) | Mortality - number of deaths (95% UI) | DALYs (95% UI) | Age-standardised incidence rate (95% UI) | Age-standardised Mortality rate (95% UI) | Age-standardised DALY rate (95% UI) |
|-----------------------------|---|--|-----------------------------------|---|---|--|
| Andean Latin America | 448.8 (336.0 to 586.4) | 269.8 (201.9 to 349.8) | 230.2 (163.3 to 312.7) | 100.0 (59.6 to 148.7) | 30.9 (7.4 to 59.2) | 27.0 (1.8 to 58.4) |
| Bolivia | 378.8 (261.8 to 526.7) | 280.7 (192.3 to 389.3) | 241.8 (153.7 to 357.1) | 74.6 (33.9 to 123.9) | 38.5 (6.2 to 76.0) | 29.9 (-2.7 to 71.9) |
| Ecuador | 521.3 (393.3 to 692.3) | 337.5 (251.4 to 450.1) | 312.5 (224.8 to 429.8) | 119.4 (74.7 to 178.8) | 53.8 (24.4 to 91.9) | 53.1 (21.1 to 95.4) |
| Peru | 439.2 (290.5 to 642.2) | 238.8 (148.3 to 359.6) | 194.2 (112.3 to 309.1) | 100.4 (45.2 to 175.9) | 20.3 (-11.7 to 63.3) | 16.0 (-16.6 to 61.4) |
| Australasia | 96.8 (63.0 to 138.6) | 48.6 (38.9 to 57.9) | 29.4 (22.0 to 37.2) | -6.2 (-22.7 to 14.7) | -33.5 (-37.2 to -29.9) | -36.3 (-39.6 to -32.5) |
| Australia | 100.7 (58.7 to 153.9) | 49.7 (38.9 to 59.9) | 30.8 (21.8 to 39.8) | -5.2 (-25.3 to 20.5) | -33.7 (-37.9 to -29.6) | -36.0 (-40.2 to -31.5) |
| New Zealand | 81.1 (49.4 to 115.3) | 44.4 (33.0 to 55.0) | 24.0 (15.6 to 32.5) | -9.9 (-25.8 to 7.0) | -31.4 (-36.1 to -26.7) | -36.6 (-40.7 to -32.4) |
| Caribbean | 194.5 (153.9 to 237.7) | 143.3 (112.2 to 175.9) | 126.5 (94.7 to 160.3) | 46.9 (26.5 to 68.6) | 17.8 (2.4 to 33.9) | 16.6 (0.2 to 34.0) |
| Antigua and Barbuda | 188.5 (142.4 to 239.3) | 126.5 (92.2 to 165.6) | 141.1 (102.2 to 183.9) | 59.9 (35.1 to 86.8) | 34.7 (15.7 to 56.7) | 25.4 (5.9 to 47.1) |

| Location | Incidence - number of cases (95% UI) | Mortality - number of deaths (95% UI) | DALYs (95% UI) | Age-standardised incidence rate (95% UI) | Age-standardised Mortality rate (95% UI) | Age-standardised DALY rate (95% UI) |
|--------------------|---|--|---------------------------|---|---|--|
| Bahamas | 200.9 (139.3 to 273.1) | 165.8 (113.3 to 229.9) | 152.5 (100.8 to 214.8) | 21.5 (-2.8 to 50.3) | 6.8 (-13.6 to 31.6) | 4.4 (-16.7 to 29.8) |
| Barbados | 179.9 (130.4 to 233.1) | 125.8 (88.6 to 165.5) | 126.1 (83.3 to 170.9) | 67.2 (37.9 to 98.9) | 37.2 (13.7 to 60.7) | 31.7 (7.3 to 57.6) |
| Belize | 422.7 (341.2 to 516.9) | 331.4 (267.5 to 406.9) | 396.0 (319.2 to 486.8) | 74.6 (47.9 to 106.0) | 48.5 (27.1 to 74.0) | 59.7 (35.4 to 88.6) |
| Bermuda | 122.7 (83.5 to 173.1) | 58.1 (32.2 to 90.9) | 33.3 (9.6 to 62.9) | 4.9 (-13.3 to 28.3) | -31.0 (-42.2 to -16.8) | -33.1 (-45.0 to -18.0) |
| Cuba | 173.7 (123.0 to 230.7) | 121.5 (82.7 to 164.7) | 97.1 (60.9 to 141.5) | 48.1 (20.4 to 79.2) | 15.0 (-5.1 to 38.1) | 9.9 (-10.5 to 34.5) |
| Dominica | 60.4 (31.5 to 99.1) | 52.3 (25.4 to 87.5) | 52.6 (23.2 to 89.7) | 29.0 (5.3 to 60.0) | 23.4 (1.8 to 51.4) | 19.8 (-4.0 to 50.0) |
| Dominican Republic | 416.7 (267.9 to 598.7) | 330.7 (208.8 to 474.5) | 299.6 (181.2 to 439.4) | 104.4 (44.5 to 175.0) | 64.2 (18.2 to 118.6) | 69.3 (19.4 to 128.0) |
| Grenada | 137.9 (108.4 to 170.4) | 85.7 (63.8 to 110.5) | 109.1 (82.1 to 139.3) | 60.3 (40.7 to 81.5) | 35.8 (20.1 to 53.6) | 29.2 (12.3 to 47.7) |
| Guyana | 111.8 (58.3 to 176.8) | 87.4 (42.1 to 142.0) | 88.8 (39.6 to 149.3) | 29.1 (-1.7 to 66.3) | 15.1 (-10.4 to 46.9) | 17.1 (-12.2 to 53.4) |
| Haiti | 137.7 (59.0 to 252.3) | 122.6 (48.7 to 226.8) | 114.9 (43.0 to 218.5) | 11.9 (-24.5 to 62.5) | 5.0 (-29.0 to 51.4) | 0.6 (-32.9 to 48.2) |

| Location | Incidence - number of cases (95% UI) | Mortality - number of deaths (95% UI) | DALYs (95% UI) | Age-standardised incidence rate (95% UI) | Age-standardised Mortality rate (95% UI) | Age-standardised DALY rate (95% UI) |
|----------------------------------|--------------------------------------|---------------------------------------|--------------------------------------|--|--|--|
| Jamaica | 205.8 (143.7 to 282.0) | 159.0 (110.1 to 219.9) | 183.5 (124.0 to 256.8) | 85.0 (47.0 to 130.8) | 55.2 (25.0 to 92.1) | 69.2 (33.8 to 113.3) |
| Puerto Rico | 207.2 (138.5 to 289.5) | 133.0 (86.4 to 192.4) | 105.3 (58.4 to 163.6) | 63.3 (25.7 to 109.0) | 12.8 (-11.7 to 43.3) | 16.8 (-10.7 to 51.1) |
| Saint Kitts and Nevis | 109.4 (70.8 to 152.9) | 55.7 (30.2 to 84.6) | 74.8 (38.0 to 114.3) | 22.3 (1.7 to 45.5) | -3.1 (-17.9 to 13.1) | -6.8 (-24.9 to 13.0) |
| Saint Lucia | 203.0 (152.9 to 263.1) | 151.6 (111.1 to 200.2) | 143.1 (101.9 to 194.1) | 22.3 (2.0 to 46.6) | -0.3 (-16.0 to 18.2) | -0.2 (-16.8 to 20.3) |
| Saint Vincent and the Grenadines | 151.5 (116.6 to 196.0) | 126.0 (96.6 to 162.6) | 128.5 (95.4 to 168.6) | 35.6 (17.1 to 59.1) | 21.9 (6.1 to 40.7) | 23.4 (5.9 to 45.3) |
| Suriname | 247.5 (184.5 to 322.1) | 204.5 (152.3 to 266.7) | 196.0 (143.2 to 262.1) | 51.0 (24.5 to 82.6) | 31.9 (10.0 to 58.9) | 31.7 (8.3 to 60.5) |
| Trinidad and Tobago | 146.5 (87.7 to 221.8) | 107.7 (59.8 to 168.1) | 101.5 (51.0 to 166.5) | 10.7 (-15.7 to 43.9) | -9.8 (-30.4 to 16.0) | -5.1 (-28.8 to 25.2) |
| United States Virgin Islands | 264.7 (190.6 to 348.7) | 213.6 (152.6 to 281.6) | 169.6 (111.2 to 233.1) | 62.8 (30.1 to 100.4) | 34.3 (8.8 to 63.3) | 33.2 (4.9 to 66.3) |
| Central Asia | 62.3 (49.0 to 78.9) | 45.8 (33.7 to 60.4) | 35.2 (23.2 to 49.9) | 8.8 (-0.3 to 19.1) | 2.3 (-6.2 to 11.5) | -12.3 (-19.6 to -3.2) |
| Armenia | 75.1 (46.3 to 106.2) | 57.5 (33.0 to 84.3) | 24.5 (4.1 to 47.2) | 17.9 (-1.7 to 39.0) | 2.4 (-13.1 to 19.8) | -11.6 (-25.9 to 4.7) |

| Location | Incidence - number of cases (95% UI) | Mortality - number of deaths (95% UI) | DALYs (95% UI) | Age-standardised incidence rate (95% UI) | Age-standardised Mortality rate (95% UI) | Age-standardised DALY rate (95% UI) |
|-----------------------|--------------------------------------|---------------------------------------|--------------------------------|--|--|-------------------------------------|
| Azerbaijan | 124.6 (84.1 to 178.4) | 96.6 (59.3 to 142.7) | 80.9 (48.2 to 122.1) | 25.1 (0.6 to 54.2) | 15.6 (-8.7 to 43.3) | -1.3 (-19.2 to 21.2) |
| Georgia | 12.9 (-6.9 to 34.6) | 16.2 (-3.5 to 37.6) | -1.9 (-19.5 to 17.8) | 22.2 (1.6 to 45.7) | 19.1 (-1.1 to 41.0) | 11.2 (-8.7 to 33.8) |
| Kazakhstan | 37.0 (18.6 to 56.8) | 16.4 (1.0 to 32.7) | 6.9 (-8.2 to 22.7) | 2.5 (-11.0 to 16.8) | -10.9 (-22.3 to 0.9) | -19.9 (-30.6 to -8.4) |
| Kyrgyzstan | 9.8 (-5.7 to 26.9) | 0.9 (-12.9 to 16.2) | -8.6 (-21.2 to 5.6) | -24.6 (-35.1 to -12.8) | -27.3 (-37.1 to -16.6) | -39.6 (-48.1 to -30.5) |
| Mongolia | 154.8 (89.9 to 243.7) | 117.1 (62.9 to 189.5) | 128.6 (68.5 to 212.5) | 17.1 (-11.7 to 55.3) | 6.3 (-18.0 to 39.8) | -1.0 (-26.1 to 33.1) |
| Tajikistan | 69.7 (34.4 to 112.4) | 64.4 (31.4 to 103.3) | 53.3 (20.2 to 91.7) | 8.6 (-12.5 to 33.9) | 15.2 (-6.5 to 40.5) | -12.2 (-29.9 to 9.1) |
| Turkmenistan | 88.9 (51.8 to 136.4) | 74.0 (40.2 to 115.3) | 50.3 (19.5 to 89.3) | 2.3 (-17.2 to 26.0) | -3.9 (-22.0 to 17.3) | -18.9 (-34.6 to 1.5) |
| Uzbekistan | 124.6 (89.3 to 164.6) | 98.8 (68.6 to 132.3) | 92.8 (61.4 to 127.7) | 44.8 (24.3 to 66.2) | 47.1 (27.5 to 67.2) | 12.0 (-4.5 to 29.5) |
| Central Europe | 103.1 (80.1 to 128.7) | 67.3 (49.0 to 85.8) | 46.8 (29.5 to 64.7) | 40.4 (24.4 to 58.4) | 9.5 (-2.7 to 21.8) | 5.4 (-7.3 to 18.4) |
| Albania | 186.7 | 126.7 | 83.7 | 43.9 | 6.0 | 3.2 |

| Location | Incidence - number of cases (95% UI) | Mortality - number of deaths (95% UI) | DALYs (95% UI) | Age-standardised incidence rate (95% UI) | Age-standardised Mortality rate (95% UI) | Age-standardised DALY rate (95% UI) |
|------------------------|---|--|--------------------------|---|---|--|
| | (112.4 to 279.0) | (69.8 to 195.1) | (35.1 to 143.0) | (7.2 to 89.9) | (-19.5 to 38.3) | (-23.6 to 36.9) |
| Bosnia and Herzegovina | 184.8 (122.5 to 261.0) | 142.6 (90.1 to 203.1) | 97.4 (53.5 to 149.0) | 93.8 (50.5 to 144.5) | 55.0 (21.7 to 91.8) | 46.3 (14.1 to 84.5) |
| Bulgaria | 76.2 (40.1 to 119.6) | 55.2 (24.9 to 90.8) | 32.2 (4.7 to 64.9) | 55.7 (23.4 to 95.2) | 29.4 (4.2 to 59.5) | 22.2 (-3.6 to 53.1) |
| Croatia | 100.0 (57.1 to 151.1) | 66.5 (32.2 to 106.8) | 41.5 (10.4 to 78.8) | 44.0 (13.1 to 81.9) | 11.4 (-11.8 to 38.7) | 7.5 (-16.7 to 36.2) |
| Czechia | 31.5 (7.0 to 59.7) | 0.7 (-17.1 to 21.4) | -10.2 (-26.9 to 8.9) | -13.6 (-30.3 to 5.2) | -36.1 (-47.5 to -22.8) | -39.7 (-51.2 to -26.4) |
| Hungary | 60.3 (32.8 to 92.4) | 27.7 (7.1 to 50.8) | 20.2 (-0.8 to 43.9) | 23.7 (1.7 to 48.7) | -7.0 (-22.5 to 10.2) | -4.8 (-21.9 to 14.6) |
| Montenegro | 121.6 (76.9 to 180.1) | 96.1 (58.3 to 147.2) | 78.9 (42.9 to 125.5) | 39.9 (13.0 to 76.8) | 21.3 (-1.6 to 51.7) | 16.6 (-6.5 to 47.1) |
| North Macedonia | 215.3 (143.8 to 298.6) | 153.2 (99.1 to 219.1) | 128.4 (77.4 to 190.6) | 83.5 (42.7 to 131.2) | 47.1 (17.1 to 84.3) | 37.5 (7.6 to 74.5) |
| Poland | 130.7 (97.4 to 171.9) | 93.5 (65.1 to 125.6) | 68.2 (42.2 to 97.6) | 44.3 (23.4 to 69.7) | 15.3 (-1.7 to 34.7) | 8.4 (-8.6 to 27.5) |
| Romania | 168.1 (122.1 to 222.1) | 113.5 (78.3 to 155.7) | 78.4 (46.5 to 115.6) | 109.2 (72.3 to 151.7) | 57.0 (30.3 to 88.6) | 46.2 (20.2 to 77.1) |

| Location | Incidence - number of cases (95% UI) | Mortality - number of deaths (95% UI) | DALYs (95% UI) | Age-standardised incidence rate (95% UI) | Age-standardised Mortality rate (95% UI) | Age-standardised DALY rate (95% UI) |
|------------------------------|--------------------------------------|---------------------------------------|-----------------------------------|--|--|-------------------------------------|
| Serbia | 120.7 (72.1 to 187.2) | 76.6 (39.8 to 129.4) | 51.0 (18.0 to 96.1) | 59.4 (24.2 to 108.9) | 20.3 (-5.2 to 56.4) | 13.5 (-11.7 to 48.1) |
| Slovakia | 128.0 (80.6 to 188.3) | 72.5 (37.9 to 116.3) | 56.0 (23.2 to 97.0) | 47.9 (17.2 to 87.1) | 10.7 (-11.2 to 39.2) | 2.4 (-19.3 to 29.8) |
| Slovenia | 114.8 (48.3 to 198.0) | 73.7 (23.8 to 140.7) | 46.6 (0.9 to 106.7) | 24.6 (-13.9 to 74.0) | -8.5 (-35.3 to 26.7) | -13.3 (-40.5 to 22.2) |
| Central Latin America | 402.1 (332.9 to 483.0) | 292.0 (241.0 to 349.4) | 264.2 (214.1 to 322.9) | 77.0 (52.8 to 105.3) | 33.0 (15.8 to 52.5) | 37.8 (19.0 to 59.4) |
| Colombia | 342.1 (239.6 to 462.6) | 232.7 (160.3 to 322.8) | 192.7 (123.9 to 277.5) | 45.3 (11.9 to 85.8) | 2.1 (-20.1 to 29.6) | 6.2 (-19.0 to 36.7) |
| Costa Rica | 484.1 (351.4 to 649.2) | 380.5 (276.7 to 505.4) | 349.0 (246.4 to 482.0) | 99.7 (54.4 to 156.3) | 59.0 (24.3 to 99.9) | 60.3 (23.5 to 107.4) |
| El Salvador | 396.4 (272.8 to 546.4) | 290.5 (196.0 to 402.4) | 242.3 (157.4 to 349.5) | 150.1 (86.4 to 227.7) | 87.9 (41.8 to 142.9) | 84.4 (37.7 to 143.4) |
| Guatemala | 572.4 (418.2 to 761.1) | 474.7 (349.9 to 635.1) | 419.2 (299.7 to 572.6) | 112.8 (65.1 to 170.1) | 77.9 (41.0 to 122.9) | 75.1 (35.4 to 125.0) |
| Honduras | 412.6 (266.6 to 609.0) | 351.5 (225.8 to 523.6) | 293.4 (182.7 to 438.7) | 84.3 (31.9 to 155.2) | 62.7 (16.9 to 124.4) | 46.5 (5.1 to 102.2) |
| Mexico | 421.4 (347.6 to 498.1) | 304.5 (251.4 to 364.8) | 289.2 (237.1 to 349.7) | 89.2 (63.1 to 116.8) | 41.7 (23.6 to 62.3) | 51.3 (31.4 to 74.8) |

| Location | Incidence - number of cases (95% UI) | Mortality - number of deaths (95% UI) | DALYs (95% UI) | Age-standardised incidence rate (95% UI) | Age-standardised Mortality rate (95% UI) | Age-standardised DALY rate (95% UI) |
|-----------------------------------|---|--|----------------------------------|---|---|--|
| Nicaragua | 507.0 (372.7 to 675.2) | 371.5 (268.6 to 507.3) | 317.4 (226.6 to 425.0) | 120.5 (72.0 to 188.3) | 73.6 (34.9 to 128.3) | 58.3 (23.5 to 101.5) |
| Panama | 337.5 (237.3 to 461.1) | 257.2 (178.1 to 352.8) | 225.9 (148.9 to 320.1) | 57.3 (21.5 to 101.7) | 24.4 (-2.7 to 57.4) | 22.3 (-6.8 to 57.6) |
| Venezuela | 405.8 (279.7 to 564.9) | 299.1 (203.6 to 417.0) | 269.6 (175.4 to 390.9) | 70.3 (28.6 to 122.2) | 30.7 (-0.1 to 68.6) | 32.3 (-0.8 to 75.3) |
| Central Sub Saharan Africa | 145.4 (67.6 to 245.4) | 133.8 (60.6 to 223.7) | 131.7 (58.5 to 224.8) | 3.5 (-27.8 to 40.3) | -1.4 (-30.5 to 32.4) | -2.6 (-32.8 to 33.1) |
| Angola | 260.0 (143.6 to 436.2) | 234.5 (132.2 to 394.3) | 224.6 (119.4 to 394.0) | 27.7 (-10.9 to 81.5) | 20.5 (-12.4 to 71.0) | 14.4 (-20.5 to 69.2) |
| Central African Republic | 61.5 (13.4 to 124.0) | 58.8 (11.9 to 119.3) | 64.5 (14.8 to 131.0) | -13.7 (-38.2 to 16.6) | -14.3 (-38.4 to 14.5) | -14.7 (-39.6 to 17.1) |
| Congo | 144.6 (59.2 to 278.8) | 130.1 (50.7 to 253.6) | 127.1 (45.6 to 264.1) | 1.4 (-32.3 to 50.8) | -3.1 (-34.3 to 41.8) | -9.0 (-40.1 to 40.4) |
| Democratic Republic of the Congo | 117.4 (37.5 to 216.2) | 110.6 (33.1 to 204.9) | 108.7 (31.4 to 206.3) | -5.7 (-39.1 to 34.2) | -9.3 (-41.5 to 28.2) | -9.2 (-42.3 to 30.8) |
| Equatorial Guinea | 484.6 (202.0 to 827.1) | 405.3 (162.0 to 697.3) | 380.2 (148.2 to 686.9) | 144.6 (28.5 to 288.9) | 118.3 (14.9 to 241.5) | 93.0 (0.2 to 203.6) |
| Gabon | 106.0 (31.3 to 203.9) | 88.4 (21.4 to 175.5) | 89.2 (17.4 to 183.2) | 11.1 (-27.6 to 60.4) | 3.4 (-31.8 to 48.5) | -1.1 (-37.3 to 46.3) |

| Location | Incidence - number of cases (95% UI) | Mortality - number of deaths (95% UI) | DALYs (95% UI) | Age-standardised incidence rate (95% UI) | Age-standardised Mortality rate (95% UI) | Age-standardised DALY rate (95% UI) |
|---------------------------------------|--------------------------------------|---------------------------------------|----------------------------------|--|--|-------------------------------------|
| Eastern Asia | 467.2 (367.8 to 585.9) | 230.8 (174.1 to 295.5) | 181.4 (132.4 to 238.1) | 142.3 (101.1 to 190.9) | 37.1 (15.1 to 62.3) | 30.8 (8.5 to 56.7) |
| China | 474.0 (369.2 to 600.9) | 230.0 (172.0 to 298.3) | 181.6 (129.7 to 242.3) | 144.1 (100.0 to 195.5) | 36.2 (13.4 to 62.7) | 30.5 (7.2 to 58.0) |
| Democratic People's Republic of Korea | 114.1 (40.8 to 207.4) | 109.6 (39.8 to 197.3) | 86.3 (19.4 to 174.4) | 10.7 (-25.7 to 55.5) | 2.6 (-30.4 to 42.7) | 1.9 (-33.8 to 46.9) |
| Taiwan (Province of China) | 492.6 (364.8 to 661.8) | 343.3 (254.8 to 454.2) | 249.3 (174.0 to 345.9) | 149.2 (95.4 to 219.8) | 69.0 (35.2 to 111.4) | 56.5 (23.1 to 99.4) |
| Eastern Europe | 50.6 (37.4 to 66.6) | 27.4 (15.6 to 39.7) | 15.2 (4.7 to 27.1) | 24.0 (13.0 to 37.2) | 1.6 (-7.8 to 11.6) | -3.4 (-12.2 to 6.6) |
| Belarus | 59.3 (26.3 to 103.4) | 21.7 (-1.5 to 53.6) | 7.4 (-15.1 to 38.0) | 30.3 (3.5 to 66.8) | -2.5 (-21.0 to 23.3) | -11.0 (-29.9 to 14.7) |
| Estonia | 76.3 (39.7 to 120.9) | 33.3 (7.3 to 66.2) | 5.0 (-17.7 to 33.3) | 36.6 (7.1 to 72.6) | -4.7 (-24.6 to 20.0) | -15.2 (-34.0 to 7.2) |
| Latvia | 34.1 (11.9 to 62.0) | 15.9 (-2.4 to 37.9) | -5.6 (-21.1 to 14.3) | 20.6 (0.4 to 47.2) | -1.9 (-17.5 to 17.0) | -11.1 (-26 to 8.0) |
| Lithuania | 50.8 (24.5 to 80.9) | 37.3 (14.3 to 62.3) | 12.0 (-7.7 to 34.9) | 18.5 (-2.5 to 42.9) | 1.7 (-16.0 to 21.2) | -7.2 (-24.2 to 13.2) |
| Republic of Moldova | 51.9 (32.8 to 73.4) | 28.8 (13.0 to 46.3) | 15.4 (0.1 to 31.9) | 18.5 (3.2 to 35.2) | -2.4 (-14.3 to 10.6) | -7.1 (-19.4 to 6.4) |

| Location | Incidence - number of cases (95% UI) | Mortality - number of deaths (95% UI) | DALYs (95% UI) | Age-standardised incidence rate (95% UI) | Age-standardised Mortality rate (95% UI) | Age-standardised DALY rate (95% UI) |
|-----------------------------------|--------------------------------------|---------------------------------------|-----------------------------------|--|--|-------------------------------------|
| Russian Federation | 71.4 (51.0 to 95.3) | 44.2 (27.5 to 62.5) | 29.8 (14.3 to 47.2) | 33.8 (17.7 to 52.4) | 8.8 (-3.9 to 22.5) | 3.0 (-9.3 to 17.1) |
| Ukraine | 8.7 (-8.4 to 26.9) | -4.7 (-18.4 to 11.8) | -9.5 (-23.0 to 6.5) | 4.1 (-12.3 to 22.1) | -10.6 (-23.7 to 4.9) | -11.7 (-24.8 to 4.2) |
| Eastern Sub Saharan Africa | 173.8 (118.8 to 241.7) | 159.5 (109.7 to 222.0) | 154.3 (101.5 to 225.9) | 25.9 (2.3 to 53.8) | 20.3 (-1.5 to 45.5) | 15.9 (-6.6 to 45.2) |
| Burundi | 78.6 (15.4 to 185.6) | 68.1 (8.7 to 166.6) | 75.9 (11.2 to 186.2) | -7.7 (-39.9 to 43.7) | -10.5 (-41.2 to 37.5) | -14.0 (-44.7 to 38.5) |
| Comoros | 156.0 (64.3 to 371.4) | 141.0 (55.8 to 322.4) | 137.0 (48.5 to 398.4) | 15.9 (-24.2 to 98.7) | 8.8 (-27.9 to 79.8) | 8.1 (-31.5 to 108.6) |
| Djibouti | 461.3 (262.4 to 733.4) | 428.9 (246.4 to 681.5) | 403.3 (218.1 to 664.1) | 32.5 (-10.1 to 88.5) | 24.3 (-14.1 to 75.1) | 22.8 (-18.9 to 80.2) |
| Eritrea | 318.2 (187.4 to 532.8) | 297.5 (172.5 to 495.2) | 280.3 (160.6 to 478.3) | 59.0 (11.7 to 132.1) | 52.2 (6.3 to 119.8) | 44.6 (-0.8 to 115.7) |
| Ethiopia | 113.2 (54.1 to 242.1) | 103.1 (45.6 to 216.4) | 81.5 (25.9 to 200.5) | 5.1 (-22.8 to 55.3) | 0.0 (-26.3 to 44.4) | -9.6 (-35.7 to 42.6) |
| Kenya | 316.9 (227.8 to 457.3) | 315.2 (229.3 to 447.9) | 327.5 (232.5 to 464.2) | 56.7 (25.6 to 108.6) | 58.7 (27.8 to 107.6) | 57.2 (24.3 to 107.3) |
| Madagascar | 127.7 (59.9 to 215.9) | 114.8 (53.6 to 194.5) | 126.1 (59.4 to 216.1) | 7.8 (-23.2 to 45.8) | 4.2 (-24.9 to 40.7) | 2.0 (-27.5 to 40.6) |

| Location | Incidence - number of cases (95% UI) | Mortality - number of deaths (95% UI) | DALYs (95% UI) | Age-standardised incidence rate (95% UI) | Age-standardised Mortality rate (95% UI) | Age-standardised DALY rate (95% UI) |
|---------------------------------|---|--|--------------------------------|---|---|--|
| Malawi | 151.2 (83.1 to 235.5) | 143.4 (78.7 to 221.3) | 134.9 (65.3 to 222.1) | 32.1 (-2.1 to 72.5) | 27.3 (-4.6 to 64.6) | 24.7 (-9.6 to 65.8) |
| Mozambique | 234.4 (146.0 to 350.2) | 213.2 (129.8 to 317.9) | 221.6 (131.9 to 341.1) | 78.3 (31.2 to 136.3) | 68.4 (24.2 to 121.3) | 70.5 (24.7 to 128.2) |
| Rwanda | 115.2 (50.3 to 254.2) | 98.5 (41.0 to 219.7) | 89.7 (27.0 to 221.4) | 6.6 (-23.1 to 66.6) | 0.1 (-26.3 to 51.9) | -7.8 (-35.5 to 51.0) |
| Somalia | 147.2 (58.6 to 275.4) | 146.5 (62.2 to 271.0) | 147.0 (59.0 to 278.8) | -5.7 (-37.1 to 40.9) | -5.8 (-36.3 to 38.3) | -6.6 (-38.5 to 40.4) |
| South Sudan | 56.6 (12.6 to 133.2) | 52.1 (8.3 to 126.4) | 58.2 (8.8 to 145.2) | -1.6 (-27.3 to 42.0) | -2.8 (-28.4 to 39.3) | -4.6 (-32.5 to 42.1) |
| Uganda | 309.7 (205.6 to 435.7) | 275.7 (184.3 to 383.2) | 300.4 (193.2 to 437.8) | 82.3 (39.6 to 131.3) | 70.7 (31.8 to 114.9) | 73.5 (29.6 to 126.2) |
| United Republic of Tanzania | 191.0 (127.1 to 265.1) | 175.9 (118.5 to 242.2) | 175.1 (109.8 to 256.6) | 27.1 (1.8 to 55.7) | 20.5 (-2.9 to 46.1) | 19.8 (-6.3 to 50.6) |
| Zambia | 216.1 (124.6 to 328.5) | 187.0 (105.9 to 287.2) | 195.3 (103.7 to 309.0) | 31.7 (-3.6 to 74.2) | 21.1 (-10.2 to 58.3) | 21.2 (-13.7 to 64.2) |
| High-income Asia Pacific | 154.4 (120.1 to 189.2) | 124.0 (98.7 to 138.2) | 64.7 (52.3 to 72.6) | 15.2 (0.4 to 31.1) | -14.8 (-20.6 to -10.9) | -18.7 (-22.4 to -15.6) |
| Brunei Darussalam | 262.8 (181.0 to 355.2) | 187.2 (125.8 to 254.2) | 177.6 (115.1 to 245.8) | 21.2 (-3.2 to 50.6) | 0.0 (-19.9 to 22.6) | -3.9 (-24.4 to 18.3) |

| Location | Incidence - number of cases (95% UI) | Mortality - number of deaths (95% UI) | DALYs (95% UI) | Age-standardised incidence rate (95% UI) | Age-standardised Mortality rate (95% UI) | Age-standardised DALY rate (95% UI) |
|-------------------------------------|--------------------------------------|---------------------------------------|-----------------------------------|--|--|-------------------------------------|
| Japan | 125.1 (90.2 to 160.9) | 108.3 (83.2 to 122.8) | 50.0 (37.6 to 57.4) | 12.8 (-4.2 to 31.5) | -15.2 (-21.1 to -11.5) | -17.8 (-21.6 to -14.9) |
| Republic of Korea | 555.1 (445.1 to 681.2) | 274.7 (233.7 to 317.1) | 176.1 (147.7 to 206.0) | 119.0 (83.6 to 160.3) | 17.5 (5.4 to 30.3) | 3.1 (-7.2 to 13.9) |
| Singapore | 232.2 (163.7 to 313.0) | 121.4 (103.0 to 139.0) | 89.0 (74.7 to 105.0) | -7.0 (-25.6 to 15.0) | -40.0 (-44.8 to -35.3) | -44.1 (-48.2 to -39.5) |
| High-income North America | 55.4 (36.7 to 76.0) | 33.0 (28.9 to 36.5) | 31.7 (28.1 to 35.4) | -10.0 (-21.1 to 2.5) | -25.3 (-27.3 to -23.5) | -22.9 (-24.9 to -20.7) |
| Canada | 128.5 (78.1 to 191.0) | 84.0 (71.2 to 96.5) | 63.7 (53.3 to 75.2) | 9.1 (-15.1 to 39.2) | -17.2 (-22.4 to -11.9) | -19.7 (-24.6 to -14.2) |
| Greenland | 150.3 (101.7 to 209.7) | 113.5 (70.4 to 163.0) | 83.7 (44.8 to 132.1) | 25.5 (2.5 to 54.5) | 5.4 (-14.4 to 29.3) | -1.1 (-21.3 to 23.1) |
| United States of America | 48.4 (28.9 to 70.8) | 28.1 (24.3 to 31.6) | 28.5 (24.9 to 32.1) | -12.1 (-23.9 to 1.5) | -26.3 (-28.2 to -24.4) | -23.2 (-25.4 to -20.9) |
| North Africa and Middle East | 289.0 (209.8 to 396.0) | 199.3 (140.5 to 280.1) | 177.6 (120.1 to 250.0) | 54.5 (24.4 to 98.0) | 19.9 (-2.7 to 53.9) | 13.4 (-9.5 to 43.1) |
| Afghanistan | 107.4 (45.4 to 204.1) | 94.1 (36.3 to 181.7) | 118.6 (50.7 to 228.2) | 9.9 (-23.5 to 56.5) | 7.1 (-25.0 to 51.7) | 3.3 (-28.9 to 52.8) |
| Algeria | 283.0 (177.0 to 412.9) | 220.4 (132.4 to 328.8) | 185.1 (105.7 to 283.5) | 34.7 (-1.6 to 78.4) | 11.2 (-17.7 to 45.8) | 5.9 (-23.2 to 40.9) |

| Location | Incidence - number of cases (95% UI) | Mortality - number of deaths (95% UI) | DALYs (95% UI) | Age-standardised incidence rate (95% UI) | Age-standardised Mortality rate (95% UI) | Age-standardised DALY rate (95% UI) |
|-----------------|---|--|---------------------------|---|---|--|
| Bahrain | 555.1 (370.5 to 849.5) | 340.9 (216.0 to 525.4) | 337.3 (213.6 to 518.3) | 19.8 (-12.4 to 69.8) | -8.2 (-32.1 to 25.7) | -16.8 (-39.1 to 17.4) |
| Egypt | 261.5 (156.4 to 407.0) | 193.6 (110.1 to 311.0) | 184.3 (101.8 to 296.5) | 64.9 (17.7 to 131.0) | 36.5 (-1.0 to 90.0) | 33.6 (-4.4 to 86.1) |
| Iran | 370.9 (270.7 to 499.0) | 285.2 (206.4 to 392.6) | 229.5 (162.7 to 315.7) | 66.3 (31.5 to 112.5) | 29.9 (3.8 to 66.7) | 24.8 (-0.4 to 57.7) |
| Iraq | 319.0 (173.2 to 531.4) | 232.1 (120.7 to 394.5) | 248.8 (126.1 to 424.8) | 38.7 (-7.4 to 107.0) | 15.5 (-21.4 to 70.9) | 13.6 (-25.3 to 69.5) |
| Jordan | 555.6 (373.3 to 781.7) | 389.7 (262.3 to 552.4) | 356.1 (238.1 to 511.0) | 35.7 (-1.3 to 83.1) | 5.3 (-21.6 to 41.4) | -2.5 (-27.9 to 29.7) |
| Kuwait | 610.1 (482.6 to 764.1) | 456.7 (370.0 to 564.5) | 380.0 (300.8 to 479.6) | 75.7 (46.3 to 114.6) | 37.8 (16.4 to 65.1) | 26.4 (6.4 to 52.8) |
| Lebanon | 361.9 (226.1 to 579.6) | 231.5 (135.4 to 392.3) | 186.6 (99.1 to 318.6) | 92.9 (35.6 to 179.7) | 30.7 (-7.0 to 92.2) | 27.1 (-11.5 to 82.9) |
| Libya | 237.9 (86.9 to 464.4) | 187.0 (60.4 to 375.5) | 190.0 (58.5 to 386.0) | 21.4 (-32.6 to 101.6) | 4.4 (-41.6 to 72.3) | 3.9 (-42.6 to 72.9) |
| Morocco | 255.2 (156.0 to 373.6) | 207.4 (122.0 to 309.2) | 192.6 (109.7 to 288.8) | 55.2 (12.6 to 107.7) | 35.6 (-0.4 to 80.4) | 30.9 (-5.5 to 73.6) |
| Oman | 330.7 (166.2 to 572.6) | 198.0 (85.7 to 365.2) | 195.5 (82.6 to 358.2) | 70.1 (9.5 to 166.2) | 32.0 (-13.8 to 108.1) | 16.7 (-26.3 to 82.0) |

| Location | Incidence - number of cases (95% UI) | Mortality - number of deaths (95% UI) | DALYs (95% UI) | Age-standardised incidence rate (95% UI) | Age-standardised Mortality rate (95% UI) | Age-standardised DALY rate (95% UI) |
|----------------------|---|---|---|--|--|---------------------------------------|
| Palestine | 314.4 (188.1 to 539.4) | 241.7 (137.9 to 418.3) | 246.7 (139.7 to 432.6) | 53.2 (6.4 to 135.9) | 32.5 (-7.1 to 101.5) | 24.7 (-14.1 to 91.8) |
| Qatar | 1140.6 (692.4 to 1771.6) | 630.5 (380.0 to 970.3) | 644.2 (377.3 to 1021.1) | 60.8 (10.1 to 135.0) | 17.3 (-18.4 to 75.1) | 4.1 (-28.5 to 48.8) |
| Saudi Arabia | 715.3 (405.3 to 1173.1) | 343.9 (173.8 to 605.9) | 418.1 (212.3 to 734.7) | 131.1 (46.7 to 259.6) | 42.8 (-10.5 to 127.1) | 47.1 (-7.9 to 132.5) |
| Sudan | 222.9 (125.0 to 353.2) | 181.0 (98.0 to 294.7) | 179.4 (88.2 to 299.7) | 58.8 (14.7 to 118.8) | 41.6 (3.9 to 91.5) | 35.5 (-6.1 to 91.9) |
| Syrian Arab Republic | 199.8 (91.6 to 355.3) | 142.3 (57.2 to 267.0) | 112.9 (34.9 to 224.2) | 37.7 (-10.6 to 108.9) | 13.8 (-25.0 to 69.5) | 3.5 (-33.7 to 56.8) |
| Tunisia | 309.1 (180.7 to 489.4) | 219.5 (121.6 to 359.5) | 195.2 (101.6 to 330.5) | 58.1 (9.4 to 127.4) | 20.4 (-15.3 to 71.6) | 20.5 (-16.5 to 74.7) |
| Turkey | 238.4 (142.1 to 364.5) | 144.6 (77.4 to 230.5) | 107.6 (46.5 to 181.7) | 39.5 (1.0 to 91.5) | -1.0 (-27.7 to 34.8) | -9.3 (-35.0 to 23.0) |
| United Arab Emirates | 946.5 (488.4 to 1621.7) | 702.7 (359.1 to 1219.1) | 772.9 (389.7 to 1351.2) | 8.2 (-36.0 to 71.2) | -6.2 (-44.1 to 48.0) | -9.8 (-47.6 to 44.9) |
| Yemen | 260.8 (121.9 to 492.5) | 233.7 (108.0 to 441.3) | 229.0 (98.6 to 453.0) | 30.6 (-17.7 to 109.0) | 21.5 (-22.9 to 92.9) | 19.2 (-26.1 to 94.5) |
| Oceania | 181.0 (125.4 to 247.3) | 167.4 (114.8 to 230.1) | 163.0 (108.4 to 230.1) | 19.7 (-2.0 to 45.5) | 13.8 (-6.1 to 37.7) | 11.7 (-10.2 to 37.9) |

| Location | Incidence - number of cases (95% UI) | Mortality - number of deaths (95% UI) | DALYs (95% UI) | Age-standardised incidence rate (95% UI) | Age-standardised Mortality rate (95% UI) | Age-standardised DALY rate (95% UI) |
|--------------------------|---|--|--------------------------|---|---|--|
| American Samoa | 134.5 (81.9 to 202.7) | 122.6 (74.2 to 182.8) | 98.7 (53.1 to 156.7) | 11.8 (-12.7 to 42.2) | 1.5 (-19.8 to 28.0) | 2.2 (-20.9 to 31.2) |
| Cook Islands | 121.2 (69.9 to 190.7) | 92.1 (51.7 to 146.3) | 63.1 (23.6 to 118.0) | 13.4 (-13.0 to 48.6) | -7.4 (-26.8 to 18.9) | -9.9 (-32.0 to 19.5) |
| Fiji | 160.7 (90.4 to 258.6) | 149.0 (82.8 to 237.6) | 124.2 (60.7 to 209.4) | 31.9 (-2.7 to 76.0) | 24.5 (-6.5 to 65.2) | 19.8 (-12.1 to 62.9) |
| Guam | 148.6 (96.0 to 212.4) | 148.1 (97.4 to 211.4) | 115.4 (71.4 to 168.8) | -3.4 (-23.6 to 22.0) | -17.2 (-34.0 to 5.9) | -5.4 (-24.6 to 19.1) |
| Kiribati | 82.3 (28.2 to 171.0) | 72.8 (21.7 to 155.9) | 71.0 (19.5 to 155.5) | 2.2 (-26.9 to 48.6) | -0.8 (-28.3 to 43.6) | -6.3 (-33.6 to 37.7) |
| Marshall Islands | 146.8 (78.4 to 234.3) | 124.7 (62.7 to 202.4) | 137.0 (71.0 to 221.0) | 19.5 (-11.0 to 58.7) | 12.7 (-15.9 to 48.7) | 12.7 (-17.6 to 51.7) |
| Micronesia | 90.1 (23.6 to 167.0) | 66.2 (9.3 to 131.5) | 65.3 (3.5 to 134.3) | 28.5 (-14.0 to 76.6) | 15.8 (-20.1 to 56.1) | 11.7 (-27.1 to 55.8) |
| Nauru | 14.5 (-18.6 to 58.1) | -1.4 (-29.2 to 35.4) | 4.3 (-26.2 to 43.6) | 1.4 (-25.9 to 36.3) | -8.8 (-33.1 to 21.4) | -9.2 (-34.3 to 22.5) |
| Niue | 27.4 (-2.6 to 65.2) | -0.2 (-22.6 to 27.6) | 3.3 (-23.5 to 35.8) | 31.2 (-0.4 to 72.4) | 6.4 (-17.5 to 36.4) | 4.4 (-23.5 to 39.3) |
| Northern Mariana Islands | 192.5 (118.3 to 281.8) | 167.5 (101.9 to 240.9) | 115.1 (56.9 to 188.7) | 8.3 (-16.2 to 33.1) | -6.8 (-26.7 to 14.0) | -8.4 (-30.5 to 14.6) |

| Location | Incidence - number of cases (95% UI) | Mortality - number of deaths (95% UI) | DALYs (95% UI) | Age-standardised incidence rate (95% UI) | Age-standardised Mortality rate (95% UI) | Age-standardised DALY rate (95% UI) |
|-------------------|---|---|---|--|--|-------------------------------------|
| Palau | 146.7 (71.5 to 244.7) | 102.2 (42.1 to 179.2) | 104.1 (40.1 to 184.2) | 16.4 (-17.9 to 60.0) | -0.6 (-29.6 to 35.4) | -2.8 (-31.7 to 34.6) |
| Papua New Guinea | 216.1 (135.9 to 327.9) | 200.7 (125.4 to 306.4) | 203.5 (124.7 to 313.9) | 23.1 (-6.1 to 64.4) | 18.2 (-8.9 to 55.5) | 16.5 (-12.7 to 56.7) |
| Samoa | 80.4 (34.8 to 141.4) | 62.1 (23.6 to 111.7) | 59.8 (16.1 to 119.0) | 7.9 (-18.2 to 41.6) | -3.2 (-24.8 to 25.4) | -3.8 (-28.5 to 29.0) |
| Solomon Islands | 199.3 (112.0 to 308.9) | 173.5 (95.8 to 271.5) | 174.4 (91.9 to 274.1) | 32.6 (-2.7 to 79.3) | 23.0 (-9.0 to 65.2) | 19.4 (-14.3 to 62.4) |
| Tokelau | 26.9 (-5.6 to 68.9) | 4.6 (-20.4 to 36.2) | 6.6 (-22.8 to 44.3) | 29.7 (-3.5 to 71.9) | 9.8 (-16.9 to 43.4) | 6.1 (-23.2 to 44.7) |
| Tonga | 83.6 (41.6 to 139.5) | 77.5 (38.5 to 130.3) | 57.0 (18.7 to 108.0) | 24.6 (-3.0 to 62.3) | 14.4 (-10.0 to 47.5) | 12.3 (-14.2 to 46.6) |
| Tuvalu | 78.6 (32.1 to 143.2) | 62.2 (20.4 to 119.3) | 51.1 (10.1 to 108.2) | 19.9 (-11.3 to 61.1) | 8.1 (-20.0 to 43.9) | 4.1 (-23.7 to 42.6) |
| Vanuatu | 232.6 (138.7 to 364.3) | 220.2 (131.0 to 338.6) | 211.3 (117.2 to 347.1) | 26.7 (-7.4 to 71.4) | 20.8 (-10.0 to 61.7) | 22.1 (-13.0 to 70.8) |
| South Asia | 279.8 (201.2 to 353.4) | 247.3 (177.9 to 314.5) | 207.5 (146.3 to 267.0) | 52.6 (20.6 to 81.6) | 36.6 (8.5 to 62.8) | 31.7 (5.0 to 57.6) |
| Bangladesh | 231.1 (125.5 to 380.0) | 194.3 (101.7 to 323.2) | 157.3 (72.8 to 289.3) | 20.9 (-16.1 to 70.6) | 6.8 (-25.4 to 48.4) | -1.0 (-32.3 to 44.3) |

| Location | Incidence - number of cases (95% UI) | Mortality - number of deaths (95% UI) | DALYs (95% UI) | Age-standardised incidence rate (95% UI) | Age-standardised Mortality rate (95% UI) | Age-standardised DALY rate (95% UI) |
|----------------------------------|--------------------------------------|---------------------------------------|-----------------------------------|--|--|-------------------------------------|
| Bhutan | 298.5 (187.7 to 456.3) | 254.2 (157.7 to 386.4) | 186.1 (102.6 to 316.8) | 74.6 (27.9 to 135.5) | 51.3 (12.3 to 103.6) | 36.6 (-1.4 to 89.2) |
| India | 291.1 (202.9 to 374.9) | 260.0 (184.6 to 334.0) | 210.5 (144.4 to 274.7) | 53.6 (19.6 to 85.8) | 37.1 (7.9 to 64.7) | 32.1 (4.1 to 59.8) |
| Nepal | 273.6 (167.2 to 412.1) | 246.1 (150.8 to 375.1) | 190.4 (102.5 to 306.4) | 62.7 (18.1 to 122.2) | 49.1 (9.8 to 104.0) | 33.8 (-4.8 to 83.4) |
| Pakistan | 226.0 (149.2 to 343.1) | 190.0 (121.2 to 291.9) | 220.9 (145.9 to 338.0) | 66.4 (28.2 to 125.0) | 53.5 (17.6 to 106.6) | 55.3 (19.3 to 110.9) |
| Southeast Asia | 319.4 (249.4 to 385.2) | 247.0 (189.6 to 300.1) | 218.4 (166.6 to 265.8) | 78.5 (47.8 to 106.9) | 46.7 (21.8 to 70.0) | 41.6 (18.3 to 62.8) |
| Cambodia | 362.4 (232.6 to 514.1) | 300.7 (187.9 to 423.9) | 264.4 (158.3 to 403.5) | 78.8 (29.8 to 129.9) | 55.2 (12.7 to 96.4) | 45.9 (3.1 to 94.8) |
| Indonesia | 311.3 (221.0 to 401.8) | 265.8 (187.6 to 354.5) | 230.9 (159.7 to 310.9) | 94.5 (51.4 to 140.8) | 74.1 (35.8 to 117.2) | 61.4 (26.8 to 100.2) |
| Lao People's Democratic Republic | 195.0 (100.8 to 313.9) | 164.9 (80.9 to 264.0) | 151.7 (70.0 to 265.7) | 42.7 (-1.7 to 93.0) | 30.4 (-9.4 to 75.0) | 20.4 (-18.2 to 68.0) |
| Malaysia | 364.3 (244.6 to 511.7) | 253.7 (162.0 to 363.0) | 229.2 (145.6 to 331.4) | 61.1 (19.0 to 112.2) | 24.9 (-8.0 to 64.2) | 18.8 (-11.7 to 54.9) |
| Maldives | 373.7 (233.8 to 634.2) | 227.4 (131.9 to 395.1) | 174.8 (92.5 to 340.8) | 37.9 (-1.5 to 98.7) | -5.4 (-31.7 to 32.4) | -17.2 (-41.6 to 25.4) |

| Location | Incidence - number of cases (95% UI) | Mortality - number of deaths (95% UI) | DALYs (95% UI) | Age-standardised incidence rate (95% UI) | Age-standardised Mortality rate (95% UI) | Age-standardised DALY rate (95% UI) |
|-------------------------------|--|--|--------------------------------------|--|--|-------------------------------------|
| Mauritius | 351.5 (264.6 to 459.6) | 282.7 (215.6 to 368.5) | 243.9 (176.7 to 323.2) | 90.0 (54.3 to 135.6) | 55.5 (28.5 to 89.7) | 53.5 (24.4 to 89.1) |
| Myanmar | 216.3 (107.2 to 335.9) | 180.6 (78.6 to 280.8) | 151.4 (62.0 to 252.8) | 62.8 (6.0 to 120.7) | 43.8 (-7.7 to 94.3) | 33.5 (-14.7 to 83.9) |
| Philippines | 226.4 (155.7 to 324.6) | 197.5 (137.9 to 284.8) | 183.5 (126.7 to 264.7) | 26.8 (0.3 to 63.1) | 13.3 (-8.2 to 44.4) | 15.4 (-7.4 to 48.6) |
| Seychelles | 256.8 (205.8 to 314.3) | 178.6 (140.4 to 221.9) | 188.3 (145.8 to 235.3) | 86.5 (60.1 to 115.0) | 53.5 (32.5 to 77.2) | 45.4 (24.9 to 68.3) |
| Sri Lanka | 327.4 (205.3 to 469.8) | 216.1 (129.3 to 316.5) | 174.1 (95.2 to 266.6) | 81.4 (31.0 to 139.4) | 31.2 (-3.6 to 71.9) | 25.9 (-9.3 to 68.1) |
| Thailand | 285.3 (179.8 to 419.7) | 194.9 (117.5 to 292.7) | 144.8 (77.8 to 231.3) | 36.5 (-1.0 to 83.2) | -2.2 (-28.0 to 30.2) | -4.0 (-30.6 to 29.7) |
| Timor-Leste | 405.2 (230.0 to 629.9) | 368.9 (209.3 to 578.3) | 285.6 (144.3 to 469.5) | 83.0 (22.4 to 164.1) | 64.4 (10.5 to 136.8) | 56.9 (2.2 to 127.8) |
| Viet Nam | 524.7 (360.8 to 730.1) | 346.6 (230.2 to 480.0) | 356.1 (226.7 to 510.7) | 165.4 (96.6 to 248.0) | 94.9 (46.2 to 151.7) | 92.9 (40.5 to 154.3) |
| Southern Latin America | 145.8 (96.6 to 204.8) | 103.1 (92.7 to 114.2) | 87.6 (77.9 to 97.7) | 33.9 (6.8 to 66.2) | 6.4 (1.2 to 12.0) | 6.0 (0.8 to 11.8) |
| Argentina | 131.9 (84.8 to 189.1) | 95.4 (83.1 to 108.6) | 82.9 (71.8 to 94.9) | 37.1 (8.8 to 70.7) | 11.5 (5.0 to 18.9) | 11.8 (4.9 to 18.9) |

| Location | Incidence - number of cases (95% UI) | Mortality - number of deaths (95% UI) | DALYs (95% UI) | Age-standardised incidence rate (95% UI) | Age-standardised Mortality rate (95% UI) | Age-standardised DALY rate (95% UI) |
|------------------------------------|---|--|-----------------------------------|---|---|--|
| Chile | 299.9 (217.1 to 404.1) | 202.0 (179.8 to 226.1) | 167.0 (147.0 to 188.5) | 61.0 (28.0 to 102.6) | 15.9 (8.1 to 24.8) | 13.9 (5.6 to 22.7) |
| Uruguay | 58.6 (27.4 to 98.7) | 42.2 (32.8 to 52.2) | 24.2 (16.4 to 32.9) | 12.7 (-9.9 to 42.0) | -5.1 (-10.8 to 1.2) | -8.3 (-14.0 to -1.9) |
| Southern Sub Saharan Africa | 147.7 (121.4 to 184.0) | 130.5 (105.2 to 168.9) | 125.0 (98.8 to 158.7) | 21.8 (8.1 to 41.1) | 13.3 (-0.3 to 33.3) | 12.5 (-0.3 to 30.2) |
| Botswana | 312.9 (177.6 to 477.3) | 252.4 (142.1 to 388.1) | 263.5 (136.0 to 420.2) | 69.2 (18.0 to 128.7) | 47.4 (3.8 to 98.7) | 47.2 (-0.1 to 106.4) |
| Eswatini | 177.9 (94.6 to 293.2) | 161.5 (85.4 to 268.7) | 169.2 (81.5 to 288.9) | 38.7 (-0.8 to 92.2) | 32.1 (-5.4 to 79.4) | 35.0 (-5.5 to 91.1) |
| Lesotho | 140.6 (54.4 to 250.0) | 128.9 (49.2 to 231.9) | 150.8 (57.3 to 269.4) | 84.7 (21.9 to 165.6) | 79.1 (20.0 to 153.7) | 87.6 (19.7 to 174.3) |
| Namibia | 226.0 (134.9 to 353.4) | 193.2 (114.5 to 298.5) | 180.3 (95.0 to 312.1) | 67.8 (23.2 to 129.1) | 51.1 (12.9 to 104.4) | 43.7 (2.4 to 105.0) |
| South Africa | 145.7 (117.7 to 182.1) | 126.6 (99.6 to 163.5) | 116.0 (91.9 to 146.8) | 16.8 (2.1 to 36.1) | 7.9 (-6.3 to 26.7) | 5.1 (-6.5 to 20.8) |
| Zimbabwe | 126.1 (65.4 to 195.4) | 125.7 (66.1 to 195.0) | 139.8 (70.8 to 216.5) | 29.1 (-4.2 to 67.5) | 29.2 (-2.9 to 68.6) | 34.8 (-2.1 to 76.9) |
| Tropical Latin America | 300.2 (277.8 to 319.0) | 226.9 (208.2 to 241.9) | 197.2 (182.4 to 211.0) | 48.0 (40.2 to 54.8) | 15.6 (10.1 to 20.6) | 18.3 (12.5 to 23.6) |

| Location | Incidence - number of cases (95% UI) | Mortality - number of deaths (95% UI) | DALYs (95% UI) | Age-standardised incidence rate (95% UI) | Age-standardised Mortality rate (95% UI) | Age-standardised DALY rate (95% UI) |
|-----------------------|--------------------------------------|---------------------------------------|--------------------------------|--|--|-------------------------------------|
| Brazil | 297.3 (274.9 to 315.5) | 224.4 (205.7 to 239.6) | 194.6 (179.6 to 208.4) | 46.6 (38.7 to 53.1) | 14.4 (8.8 to 19.4) | 17.2 (11.5 to 22.4) |
| Paraguay | 495.1 (336.3 to 685.7) | 384.3 (260.2 to 530.9) | 373.7 (244.4 to 531.0) | 138.0 (75.2 to 213.9) | 91.9 (42.7 to 149.2) | 94.7 (42.3 to 158.5) |
| Western Europe | 66.7 (47.6 to 87.9) | 31.7 (25.0 to 36.7) | 16.0 (11.2 to 20.1) | 7.2 (-5.6 to 21.6) | -22.1 (-25.0 to -19.6) | -24.0 (-26.5 to -21.4) |
| Andorra | 177.6 (91.8 to 282.2) | 137.9 (65.5 to 221.5) | 101.0 (37.8 to 176.1) | 6.3 (-26.5 to 44.2) | -20.1 (-43.3 to 5.4) | -19.9 (-44.8 to 9.3) |
| Austria | -0.6 (-18.6 to 21.4) | -20.5 (-26.4 to -14.8) | -29.7 (-34.4 to -25.0) | -34.1 (-46.7 to -19.1) | -50.2 (-53.3 to -46.8) | -53.2 (-56.2 to -50.0) |
| Belgium | 37.0 (8.1 to 72.8) | 8.2 (0.5 to 16.6) | -1.8 (-8.5 to 5.3) | -7.3 (-27.0 to 16.6) | -33.2 (-37.5 to -28.6) | -32.4 (-36.8 to -27.7) |
| Cyprus | 361.7 (275.7 to 454.6) | 176.5 (128.6 to 228.4) | 151.6 (108.5 to 198.4) | 86.5 (52.3 to 122.4) | 7.8 (-11.4 to 28.6) | 5.4 (-12.1 to 24.6) |
| Denmark | 76.5 (38.0 to 120.7) | 29.4 (19.7 to 39.2) | 18.1 (9.1 to 27.7) | 24.1 (-3.7 to 56.2) | -11.2 (-17.7 to -4.7) | -17.5 (-23.9 to -10.8) |
| Finland | 103.4 (58.5 to 159.8) | 53.9 (41.9 to 67.1) | 34.9 (24.2 to 46.4) | 20.3 (-6.8 to 54.5) | -15.7 (-21.8 to -9.0) | -17.3 (-23.8 to -9.9) |
| France | 61.8 (28.5 to 104.3) | 25.8 (15.1 to 36.1) | 10.7 (2.3 to 19.4) | -0.6 (-21.9 to 26.0) | -30.3 (-35.2 to -25.2) | -30.7 (-35.8 to -25.4) |

| Location | Incidence - number of cases (95% UI) | Mortality - number of deaths (95% UI) | DALYs (95% UI) | Age-standardised incidence rate (95% UI) | Age-standardised Mortality rate (95% UI) | Age-standardised DALY rate (95% UI) |
|-----------------|---|--|------------------------|---|---|--|
| Germany | 41.7 (11.6 to 81.6) | 18.2 (9.8 to 26.4) | 3.5 (-3.4 to 10.8) | -5.0 (-25.7 to 23.6) | -26.2 (-30.8 to -21.7) | -28.6 (-33.0 to -23.7) |
| Greece | 105.6 (63.9 to 159.3) | 87.6 (74.3 to 102.0) | 56.6 (45.5 to 68.5) | 31.7 (3.4 to 67.1) | 4.8 (-2.0 to 11.8) | 5.2 (-1.8 to 12.6) |
| Iceland | 99.8 (70.7 to 132.3) | 62.0 (43.9 to 82.3) | 49.2 (32.3 to 68.3) | 3.7 (-11.5 to 20.6) | -19.7 (-28.6 to -9.7) | -22.0 (-30.8 to -12.3) |
| Ireland | 92.9 (50.8 to 142.7) | 33.0 (22.5 to 44.3) | 22.2 (12.2 to 32.7) | 5.0 (-18.1 to 32.7) | -29.9 (-35.2 to -24.1) | -33.5 (-38.9 to -27.8) |
| Israel | 153.2 (100.2 to 221.7) | 93.8 (78.3 to 109.8) | 73.8 (61.0 to 88.0) | 5.6 (-16.8 to 34.8) | -24.8 (-30.1 to -18.9) | -26.1 (-31.4 to -20.1) |
| Italy | 78.3 (48.3 to 109.7) | 43.3 (32.0 to 50.1) | 21.3 (14.4 to 26.4) | 13.5 (-6.1 to 34.6) | -18.7 (-23.1 to -15.4) | -20.9 (-24.5 to -17.9) |
| Luxembourg | 51.8 (23.1 to 83.8) | 15.4 (1.0 to 29.9) | 4.2 (-9.3 to 18.2) | -17.2 (-33.0 to 0.3) | -40.9 (-48.0 to -33.4) | -43.0 (-50.3 to -35.4) |
| Malta | 153.8 (108.1 to 205.1) | 93.6 (68.9 to 121.1) | 70.8 (48.8 to 94.9) | 17.1 (-3.6 to 40.0) | -17.2 (-27.3 to -5.8) | -17.1 (-27.7 to -5.8) |
| Monaco | 78.8 (35.6 to 132.8) | 48.5 (15.6 to 87.5) | 41.5 (6.9 to 86.4) | 33.0 (-1.5 to 76.5) | 6.9 (-17.4 to 37.6) | 4.4 (-22.5 to 40.4) |
| Netherlands | 114.2 (68.6 to 168.2) | 66.9 (55.0 to 79.3) | 52.3 (41.9 to 64.2) | 26.1 (-1.4 to 58.6) | -5.6 (-11.8 to 1.0) | -9.1 (-15.2 to -2.2) |

| Location | Incidence - number of cases (95% UI) | Mortality - number of deaths (95% UI) | DALYs (95% UI) | Age-standardised incidence rate (95% UI) | Age-standardised Mortality rate (95% UI) | Age-standardised DALY rate (95% UI) |
|-----------------------------------|--------------------------------------|---------------------------------------|-----------------------------------|--|--|-------------------------------------|
| Norway | 70.0 (46.0 to 97.1) | 26.3 (18.6 to 33.6) | 17.9 (10.8 to 25.0) | 21.1 (3.4 to 40.6) | -12.6 (-17.7 to -7.5) | -17.8 (-22.9 to -13.0) |
| Portugal | 134.7 (85.2 to 195.6) | 74.9 (61.0 to 87.8) | 49.3 (38.3 to 59.6) | 41.5 (10.5 to 79.8) | -9.3 (-15.6 to -3.4) | -8.3 (-14.9 to -1.8) |
| San Marino | 116.9 (60.8 to 189.9) | 96.1 (31.0 to 176.5) | 71.5 (9.8 to 151.8) | 11.7 (-18.4 to 50.6) | -10.1 (-41.2 to 28.4) | -9.2 (-42.6 to 35.2) |
| Spain | 148.4 (96.8 to 213.9) | 94.6 (79.4 to 109.2) | 64.8 (52.6 to 77.4) | 42.1 (10.9 to 81.3) | -0.6 (-6.9 to 6.2) | -3.9 (-10.9 to 3.1) |
| Sweden | 52.9 (31.2 to 76.9) | 26.9 (19.6 to 34.3) | 17.2 (11.0 to 23.8) | 10.4 (-5.2 to 27.6) | -12.3 (-16.7 to -7.5) | -15.3 (-19.7 to -10.7) |
| Switzerland | 81.6 (41.7 to 129.8) | 47.7 (35.2 to 58.7) | 33.5 (22.5 to 43.8) | 9.4 (-14.6 to 39.4) | -15.7 (-22.2 to -9.7) | -18.9 (-25.5 to -12.8) |
| United Kingdom | 40.6 (18.7 to 65.5) | 7.5 (3.1 to 11.4) | -2.3 (-5.5 to 0.7) | 2.0 (-14.3 to 20.6) | -26.1 (-28.5 to -23.8) | -28.6 (-30.8 to -26.5) |
| Western Sub Saharan Africa | 181.9 (127.7 to 251.4) | 165.4 (117.3 to 232.0) | 165.7 (113.9 to 238.6) | 33.2 (9.2 to 64.7) | 27.3 (5.3 to 58.1) | 22.4 (-0.1 to 53.9) |
| Benin | 189.1 (117.9 to 268.3) | 171.9 (107.0 to 242.8) | 182.9 (108.3 to 272.1) | 22.0 (-5.6 to 52.2) | 18.0 (-7.7 to 45.3) | 13.2 (-14.4 to 45.6) |
| Burkina Faso | 170.1 (117.3 to 241.5) | 156.5 (107.8 to 221.9) | 163.2 (104.5 to 239.3) | 28.7 (5.5 to 59.9) | 23.8 (2.0 to 51.5) | 21.5 (-2.7 to 53.3) |

| Location | Incidence - number of cases (95% UI) | Mortality - number of deaths (95% UI) | DALYs (95% UI) | Age-standardised incidence rate (95% UI) | Age-standardised Mortality rate (95% UI) | Age-standardised DALY rate (95% UI) |
|-----------------|---|--|---------------------------|---|---|--|
| Côte d'Ivoire | 181.2 (100.3 to 275.0) | 176.5 (100.6 to 265.0) | 159.2 (81.0 to 253.5) | 8.3 (-18.5 to 39.0) | 5.9 (-19.7 to 34.2) | 1.0 (-26.7 to 33.2) |
| Cabo Verde | 405.3 (302.4 to 509.1) | 347.3 (250.7 to 439.7) | 310.2 (233.1 to 396.7) | 180.6 (121.1 to 237.3) | 152.9 (97.3 to 204.0) | 114.2 (71.8 to 159.4) |
| Cameroon | 229.5 (128.3 to 356.9) | 206.0 (116.0 to 321.4) | 209.6 (111.0 to 343.8) | 22.7 (-12.4 to 66.3) | 15.7 (-16.6 to 55.9) | 12.8 (-21.2 to 56.3) |
| Chad | 172.5 (109.2 to 250.3) | 160.7 (101.7 to 231.9) | 178.7 (112.3 to 263.0) | 40.4 (10.3 to 77.2) | 38.2 (9.6 to 71.9) | 34.5 (3.6 to 71.4) |
| Gambia | 298.7 (156.0 to 497.7) | 290.2 (154.2 to 475.9) | 265.7 (130.3 to 463.2) | 44.5 (-4.9 to 109.0) | 39.0 (-6.2 to 100.1) | 37.4 (-11.5 to 106.8) |
| Ghana | 285.1 (178.6 to 426.6) | 260.0 (161.7 to 389.0) | 245.4 (145.4 to 382.8) | 49.4 (9.4 to 101.1) | 39.6 (3.7 to 86.6) | 36.2 (-1.2 to 86.3) |
| Guinea | 118.5 (56.8 to 205.8) | 109.6 (49.2 to 191.1) | 115.3 (52.2 to 202.2) | 30.6 (-6.2 to 80.9) | 26.0 (-9.0 to 73.6) | 25.5 (-10.9 to 75.2) |
| Guinea-Bissau | 88.7 (35.0 to 164.4) | 80.2 (29.6 to 151.9) | 84.2 (28.7 to 162) | 8.2 (-21.0 to 48.7) | 5.9 (-22.2 to 44.4) | 0.5 (-28.5 to 40.2) |
| Liberia | 84.6 (26.2 to 159.7) | 71.3 (17.2 to 139.2) | 83.7 (21.7 to 162.7) | 2.4 (-29.7 to 41.9) | -2.0 (-31.6 to 35.1) | -6.1 (-35.5 to 32.3) |
| Mali | 159.8 (99.2 to 243.2) | 147.5 (91.9 to 223.6) | 142.6 (82.6 to 226.7) | 25.0 (-2.4 to 61.1) | 19.9 (-6.1 to 53.8) | 15.3 (-11.4 to 52.4) |

| Location | Incidence - number of cases (95% UI) | Mortality - number of deaths (95% UI) | DALYs (95% UI) | Age-standardised incidence rate (95% UI) | Age-standardised Mortality rate (95% UI) | Age-standardised DALY rate (95% UI) |
|-----------------------|--|---------------------------------------|--------------------------------------|--|--|--------------------------------------|
| Mauritania | 108.4 (49.1 to 207.1) | 94.7 (41.5 to 185.2) | 78.0 (23.6 to 166.8) | 3.5 (-24.4 to 50.4) | -2.6 (-27.8 to 39.1) | -12.3 (-38.0 to 30.8) |
| Niger | 187.6 (116.6 to 279.2) | 178.2 (112.6 to 263.2) | 164.2 (93.6 to 255.9) | 6.1 (-17.8 to 34.8) | 3.4 (-20.0 to 30.7) | -2.2 (-25.6 to 28.1) |
| Nigeria | 173.9 (102.7 to 287.1) | 156.7 (85.4 to 263.7) | 158.8 (82.6 to 278.3) | 41.6 (6.5 to 95.3) | 35.0 (-1.0 to 88.6) | 29.8 (-6.8 to 85.2) |
| Sao Tome and Principe | 172.3 (91.7 to 277.1) | 143.5 (74.5 to 235.0) | 154.9 (74.3 to 263.0) | 69.6 (21.6 to 134.3) | 55.1 (13.5 to 112.8) | 52.4 (6.3 to 112.2) |
| Senegal | 172.2 (105.0 to 256.1) | 161.4 (99.7 to 238.0) | 150.7 (83.0 to 235.0) | 18.9 (-7.8 to 52.4) | 14.4 (-9.5 to 46.0) | 9.5 (-18.1 to 43.8) |
| Sierra Leone | 116.4 (58.2 to 192.3) | 102.2 (49.6 to 170.1) | 115.4 (54.8 to 194.0) | 17.5 (-12.7 to 57.0) | 12.9 (-15.1 to 48.9) | 10.5 (-19.6 to 49.3) |
| Togo | 227.9 (144.9 to 333.1) | 213.2 (134.8 to 311.5) | 210.4 (127.8 to 317.7) | 15.3 (-12.2 to 49.7) | 11.9 (-14.1 to 44.4) | 8.3 (-19.3 to 42.6) |
| Global | 157.2 (139.5 - 177.2) | 109.6 (96.2 - 121.7) | 95.7 (82.1 - 108.9) | 20.1 (12.1 - 29.2) | -4.4 (-10.0 to 0.9) | -4.2 (-10.7 to 1.9) |

Numbers in parenthesis represent 95% uncertainty intervals (UIs). DALYs=Disability-adjusted Life Years. The age-standardised incidence rate, age-standardised mortality rate, and age-standardised DALY rate are shown per 100 000 person-years. Source: Global Burden of Diseases, Injuries and Risk Factors Study 2019.