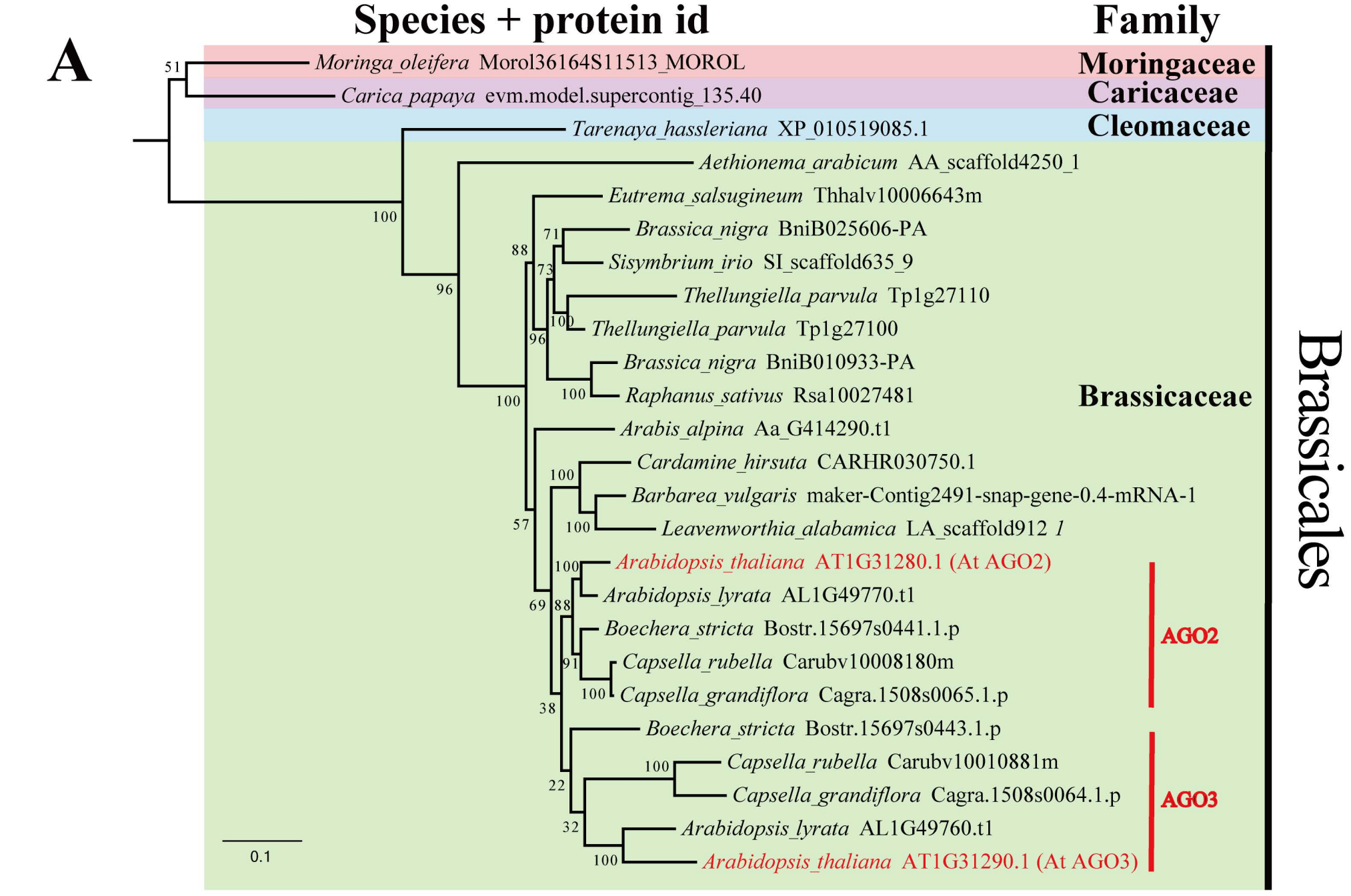
A
Species + protein id
Family
Moringa_oleifera Morol36164S11513_MOROL
Carica_papaya evm.model.supercontig_135.40
Tarenaya_hassleriana XP_010519085.1
Aethionema_arabicum AA_scaffold4250_1
Eutrema_salsugineum Thhalv10006643m
Brassica_nigra BniB025606-PA
Sisymbrium_irio SI_scaffold635_9
Thellungiella_parvula Tp1g27110
Thellungiella_parvula Tp1g27100
Brassica_nigra BniB010933-PA
Raphanus_sativus Rsa10027481
Arabis_alpina Aa_G414290.t1
Cardamine_hirsuta CARHR030750.1
Barbarea_vulgaris maker-Contig2491-snap-gene-0.4-mRNA-1
Leavenworthia_alabamica LA_scaffold912_1
Arabidopsis_thaliana AT1G31280.1 (At AGO2)
Arabidopsis_lyrata AL1G49770.t1
Boechera_stricta Bostr.15697s0441.1.p
Capsella_rubella Carubv10008180m
Capsella_grandiflora Cagra.1508s0065.1.p
Boechera_stricta Bostr.15697s0443.1.p
Capsella_rubella Carubv10010881m
Capsella_grandiflora Cagra.1508s0064.1.p
Arabidopsis_lyrata AL1G49760.t1
Arabidopsis_thaliana AT1G31290.1 (At AGO3)
Moringaceae
Caricaceae
Cleomaceae
Brassicaceae
AGO2
AGO3
Brassicales
0.1

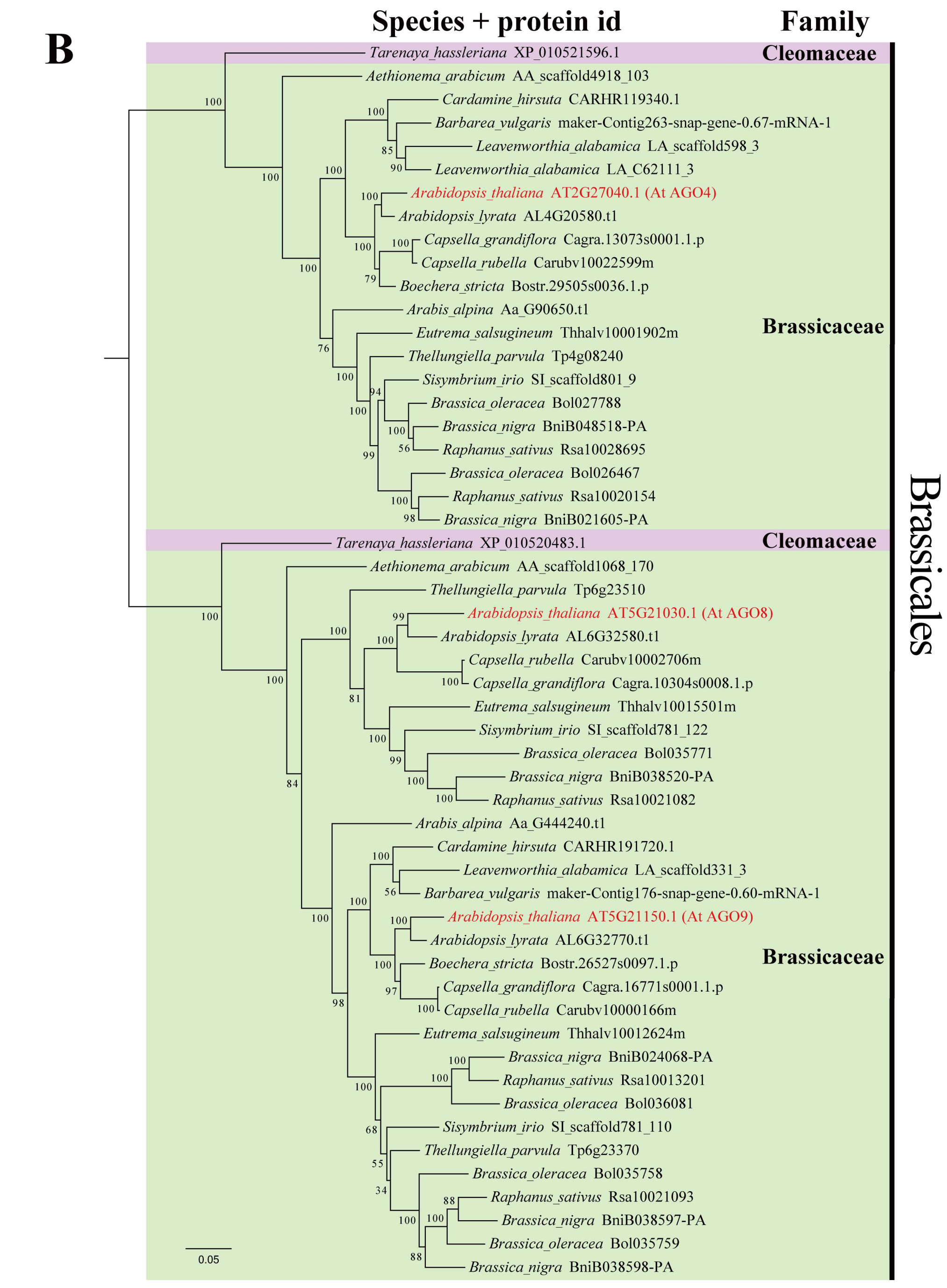
B
Species + protein id
Family
Tarenaya_hassleriana XP_010521596.1
Aethionema_arabicum AA_scaffold4918_103
Cardamine_hirsuta CARHR119340.1
Barbarea_vulgaris maker-Contig263-snap-gene-0.67-mRNA-1
Leavenworthia_alabamica LA_scaffold598_3
Leavenworthia_alabamica LA_C62111_3
Arabidopsis_thaliana AT2G27040.1 (At AGO4)
Arabidopsis_lyrata AL4G20580.t1
Capsella_grandiflora Cagra.13073s0001.1.p
Capsella_rubella Carubv10022599m
Boechera_stricta Bostr.29505s0036.1.p
Arabis_alpina Aa_G90650.t1
Eutrema_salsugineum Thhalv10001902m
Thellungiella_parvula Tp4g08240
Sisymbrium_irio SI_scaffold801_9
Brassica_oleracea Bol027788
Brassica_nigra BniB048518-PA
Raphanus_sativus Rsa10028695
Brassica_oleracea Bol026467
Raphanus_sativus Rsa10020154
Brassica_nigra BniB021605-PA
Tarenaya_hassleriana XP_010520483.1
Aethionema_arabicum AA_scaffold1068_170
Thellungiella_parvula Tp6g23510
Arabidopsis_thaliana AT5G21030.1 (At AGO8)
Arabidopsis_lyrata AL6G32580.t1
Capsella_rubella Carubv10002706m
Capsella_grandiflora Cagra.10304s0008.1.p
Eutrema_salsugineum Thhalv10015501m
Sisymbrium_irio SI_scaffold781_122
Brassica_oleracea Bol035771
Brassica_nigra BniB038520-PA
Raphanus_sativus Rsa10021082
Arabis_alpina Aa_G444240.t1
Cardamine_hirsuta CARHR191720.1
Leavenworthia_alabamica LA_scaffold331_3
Barbarea_vulgaris maker-Contig176-snap-gene-0.60-mRNA-1
Arabidopsis_thaliana AT5G21150.1 (At AGO9)
Arabidopsis_lyrata AL6G32770.t1
Boechera_stricta Bostr.26527s0097.1.p
Capsella_grandiflora Cagra.16771s0001.1.p
Capsella_rubella Carubv10000166m
Eutrema_salsugineum Thhalv10012624m
Brassica_nigra BniB024068-PA
Raphanus_sativus Rsa10013201
Brassica_oleracea Bol036081
Sisymbrium_irio SI_scaffold781_110
Thellungiella_parvula Tp6g23370
Brassica_oleracea Bol035758
Raphanus_sativus Rsa10021093
Brassica_nigra BniB038597-PA
Brassica_oleracea Bol035759
Brassica_nigra BniB038598-PA
Cleomaceae
Brassicaceae
Brassicaceae
Brassicales
0.05