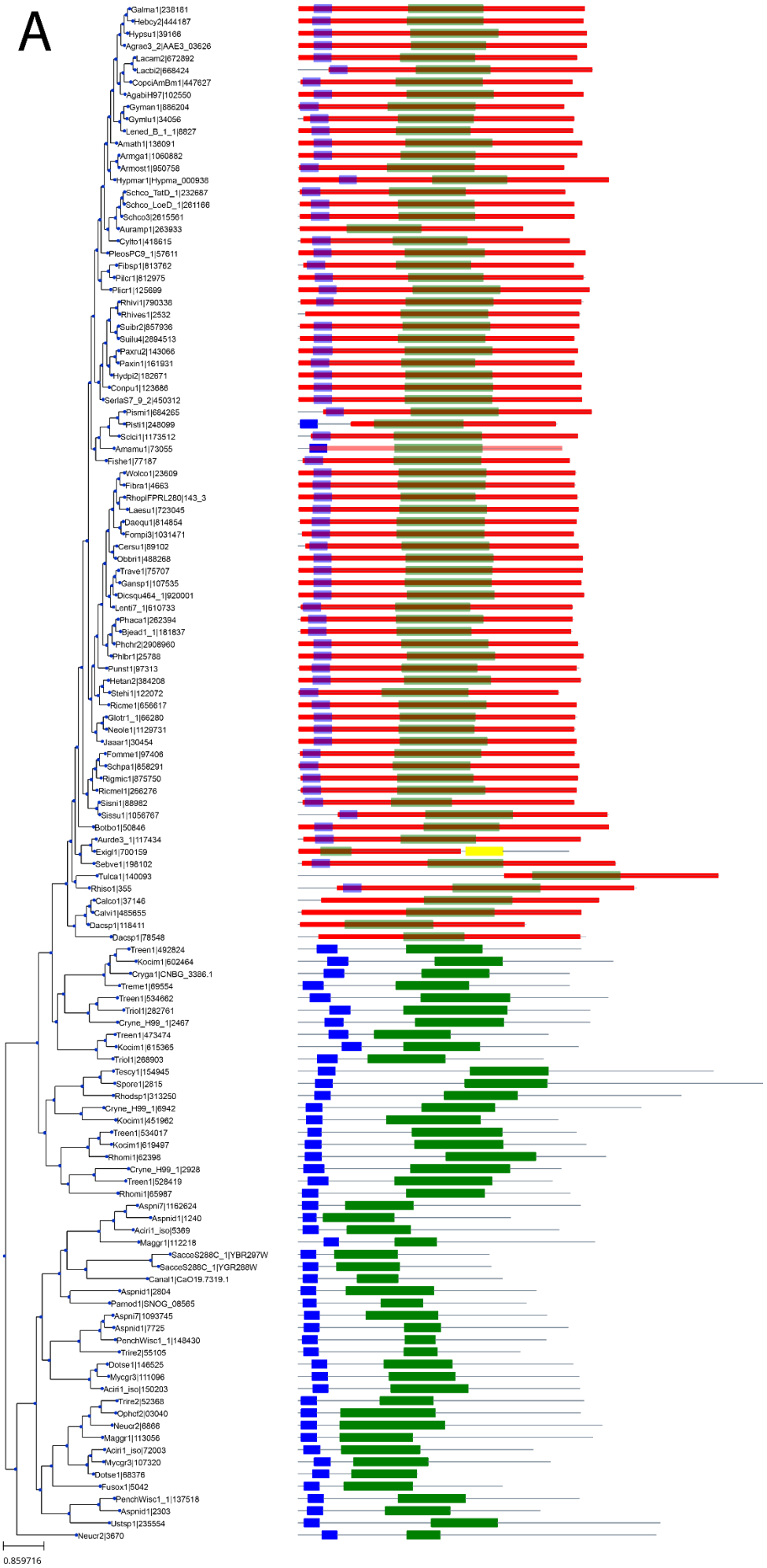
A
Galma1|238181
Hebcy2|444187
Hypsu1|39166
Agrac3_2|AAE3_03626
Lacam2|672892
Lacbi2|668424
CopciAmBm1|447627
AgabiH97|102550
Gyman1|886204
Gymlu1|34056
Lened_B_1_1|8827
Amath1|136091
Armga1|1060882
Armost1|950758
Hypmar1|Hypma_000938
Schco_TatD_1|232687
Schco_LoeD_1|261166
Schco3|2615561
Auramp1|263933
Cylto1|418615
PleosPC9_1|57611
Fibsp1|813762
Pilcr1|812975
Plicr1|125699
Rhivi1|790338
Rhives1|2532
Suibr2|857936
Suilu4|2894513
Paxru2|143066
Paxin1|161931
Hydpi2|182671
Conpu1|123686
SerlaS7_9_2|450312
Pismi1|684265
Pisti1|248099
Sclci1|1173512
Amamu1|73055
Fishe1|77187
Wolco1|23609
Fibra1|4663
RhoplFPRL280|143_3
Laesu1|723045
Daequ1|814854
Fompi3|1031471
Cersu1|89102
Obbri1|488268
Trave1|75707
Gansp1|107535
Dicsqu464_1|920001
Lenti7_1|610733
Phaca1|262394
Bjead1_1|181837
Phchr2|2908960
Phlbr1|25788
Punst1|97313
Hetan2|384208
Stehi1|122072
Ricme1|656617
Glotr1_1|66280
Neole1|1129731
Jaaar1|30454
Fomme1|97406
Schpa1|658291
Rigmic1|875750
Ricmel1|266276
Gisni1|88982
Sissu1|1056767
Botbo1|50846
Aurde3_1|117434
Exigl1|700159
Sebve1|198102
Tulca1|140093
Rhiso1|355
Calco1|37146
Calvi1|485655
Dacsp1|118411
Dacsp1|78548
Treen1|492824
Kocim1|602464
Cryga1|CNBG_3386.1
Treme1|69554
Treen1|534662
Triol1|282761
Cryne_H99_1|2467
Treen1|473474
Kocim1|615365
Triol1|268903
Tescy1|154945
Spore1|2815
Rhodsp1|313250
Cryne_H99_1|6942
Kocim1|451962
Treen1|534017
Kocim1|619497
Rhomi1|62398
Cryne_H99_1|2928
Treen1|528419
Rhomi1|65987
Aspni7|1162624
Aspnid1|1240
Aciri1_iso|5369
Maggr1|112218
SacceS288C_1|YBR297W
SacceS288C_1|YGR288W
Canal1|CaO19.7319.1
Aspnid1|2804
Pamod1|SNOG_08565
Aspni7|1093745
Aspnid1|7725
PenchWisc1_1|148430
Trire2|55105
Dotse1|146525
Mycgr3|111096
Aciri1_iso|150203
Trire2|52368
Ophcf2|03040
Neucr2|6866
Maggr1|113056
Aciri1_iso|72003
Mycgr3|107320
Dotse1|88376
Fusox1|5042
PenchWisc1_1|137518
Aspnid1|2303
Ustsp1|235554
Neucr2|3670
0.859716

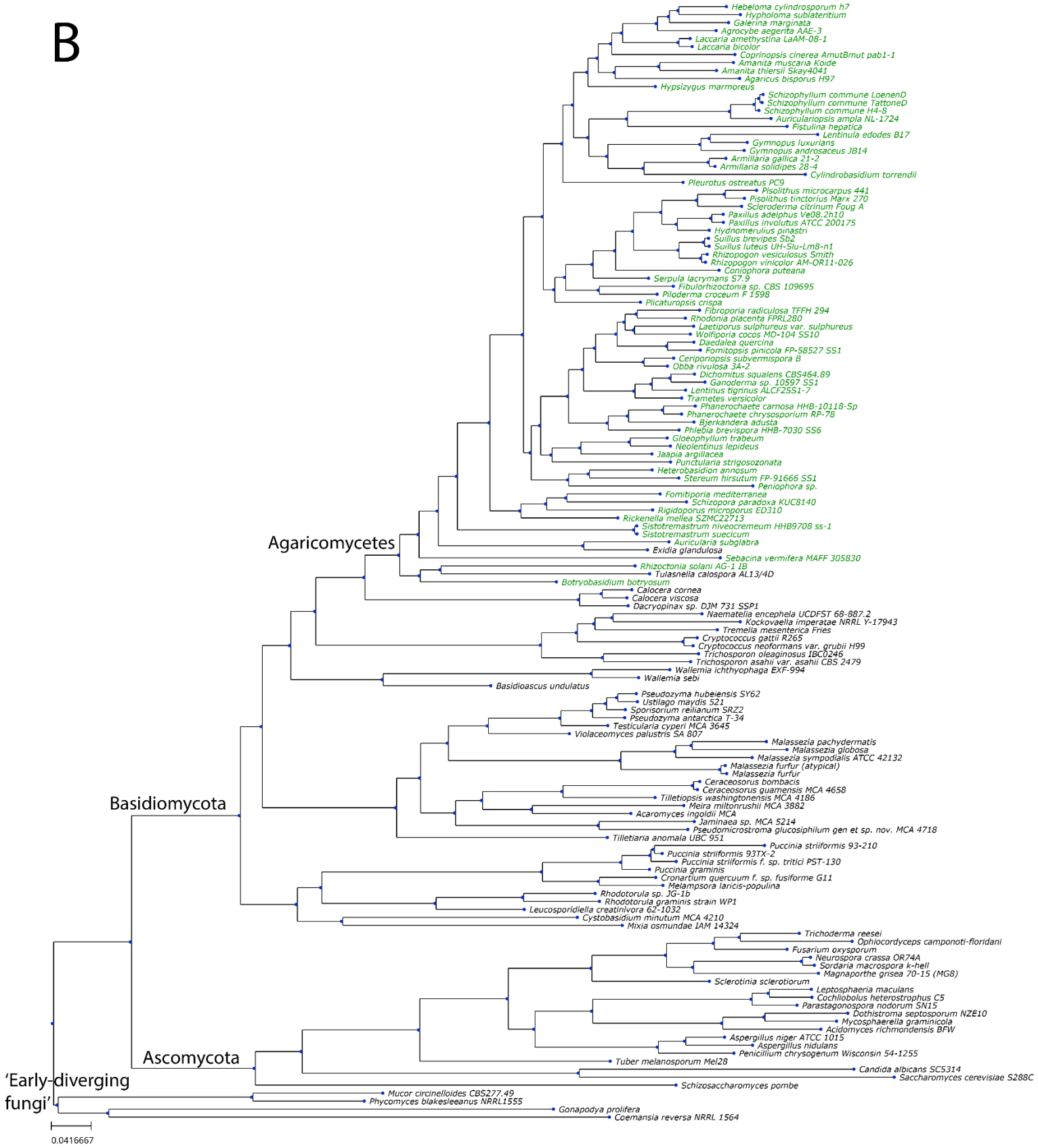
B
Hebeloma cylindrosporum h7
Hypholoma sublateritium
Galerina marginata
Agrocybe aegerita AAE-3
Laccaria amethystina LaAM-08-1
Laccaria bicolor
Coprinopsis cinerea AmutBmut pab1-1
Amanita muscaria Koide
Amanita thiersii Skay4041
Agaricus bisporus H97
Hypsizygus marmoreus
Schizophyllum commune LoenenD
Schizophyllum commune TattoneD
Schizophyllum commune H4-8
Auriculariopsis ampla NL-1724
Fistulina hepatica
Lentinula edodes B17
Gymnopus luxurians
Gymnopus androsaceus JB14
Armillaria gallica 21-2
Armillaria solidipes 28-4
Cylindrobasidium torrendii
Pleurotus ostreatus PC9
Pisolithus microcarpus 441
Pisolithus tinctorius Marx 270
Scleroderma citrinum Foug A
Paxillus adelphus Ve08.2h10
Paxillus involutus ATCC 200175
Hydnomerulius pinastri
Suillus brevipes Sb2
Suillus luteus UH-Slu-Lm8-n1
Rhizopogon vesiculosus Smith
Rhizopogon vinicolor AM-OR11-026
Coniophora puteana
Serpula lacrymans S7.9
Fibulorhizoctonia sp. CBS 109695
Piloderma croceum F 1598
Plicaturopsis crispa
Fibroporia radiculosa TFFH 294
Rhodonia placenta FPRL280
Laetiporus sulphureus var. sulphureus
Wolfiporia cocos MD-104 SS10
Daedalea quercina
Fomitopsis pinicola FP-58527 SS1
Ceriporiopsis subvermispora B
Obba rivulosa 3A-2
Dichomitus squalens CBS464.89
Ganoderma sp. 10597 SS1
Lentinus tigrinus ALCF2SS1-7
Trametes versicolor
Phanerochaete carnosa HHB-10118-Sp
Phanerochaete chrysosporium RP-78
Bjerkandera adusta
Phlebia brevispora HHB-7030 SS6
Gloeophyllum trabeum
Neolentinus lepideus
Jaapia argillacea
Punctularia strigosozonata
Heterobasidion annosum
Stereum hirsutum FP-91666 SS1
Peniophora sp.
Fomitiporia mediterranea
Schizopora paradoxa KUC8140
Rigidoporus microporus ED310
Rickenella mellea SZMC22713
Sistotremastrum niveocremeum HHB9708 ss-1
Sistotremastrum suecicum
Auricularia subglabra
Exidia glandulosa
Sebacina vermifera MAFF 305830
Agaricomycetes
Rhizoctonia solani AG-1 IB
Tulasnella calospora AL13/4D
Botryobasidium botryosum
Calocera cornea
Calocera viscosa
Dacryopinax sp. DJM 731 SSP1
Naematelia encephela UCDFST 68-887.2
Kockovaella imperatae NRRL Y-17943
Tremella mesenterica Fries
Cryptococcus gattii R265
Cryptococcus neoformans var. grubii H99
Trichosporon oleaginosus IBC0246
Trichosporon asahii var. asahii CBS 2479
Wallemia ichthyophaga EXF-994
Wallemia sebi
Basidioascus undulatus
Pseudozyma hubeiensis SY62
Ustilago maydis 521
Sporisorium reilianum SRZ2
Pseudozyma antarctica T-34
Testicularia cyperi MCA 3645
Violaceomyces palustris SA 807
Malassezia pachydermatis
Malassezia globosa
Malassezia sympodialis ATCC 42132
Malassezia furfur (atypical)
Malassezia furfur
Ceraceosorus bombacis
Ceraceosorus guamensis MCA 4658
Tilletiopsis washingtonensis MCA 4186
Meira miltonrushii MCA 3882
Acaromyces ingoldii MCA
Jaminaea sp. MCA 5214
Pseudomicrostroma glucosiphilum gen et sp. nov. MCA 4718
Tilletiaria anomala UBC 951
Puccinia striiformis 93-210
Puccinia striiformis 93TX-2
Puccinia striiformis f. sp. tritici PST-130
Puccinia graminis
Cronartium quercuum f. sp. fusiforme G11
Melampsora larici-populina
Rhodotorula sp. JG-1b
Rhodotorula graminis strain WP1
Leucosporidiella creatinivora 62-1032
Cystobasidium minutum MCA 4210
Mixia osmundae IAM 14324
Basidiomycota
Trichoderma reesei
Ophiocordyceps camponoti-floridani
Fusarium oxysporum
Neurospora crassa OR74A
Sordaria macrospora k-hell
Magnaporthe grisea 70-15 (MG8)
Sclerotinia sclerotiorum
Leptosphaeria maculans
Cochliobolus heterostrophus C5
Parastagonospora nodorum SN15
Dothistroma septosporum NZE10
Mycosphaerella graminicola
Acidomyces richmondensis BFW
Aspergillus niger ATCC 1015
Aspergillus nidulans
Penicillium chrysogenum Wisconsin 54-1255
Tuber melanosporum Mel28
Candida albicans SC5314
Saccharomyces cerevisiae S288C
Schizosaccharomyces pombe
Ascomycota
'Early-diverging fungi'
Mucor circinelloides CBS277.49
Phycomyces blakesleeanus NRRL1555
Gonapodya prolifera
Coemansia reversa NRRL 1564
0.0416667