

Supplemental Material

Table S1. The numbers (2019), ASRs (per 100,000 population; 2019), and AAPCs (1990-2019) in incidence, death and DALY for RA in 21 GBD regions

Characteristic	Incident cases			Deaths			DALYs		
	Numbers (95% UI)	ASIR (95% UI)	AAPC (95% CI)	Numbers (95% UI)	ASDR (95% UI)	AAPC (95% CI)	Numbers (95% UI)	Age-standardized DALY rate (95% UI)	AAPC (95% CI)
Global	1,074,390.80 (975,501.75,1,179,332.46)	13.00 (11.83,14.27)	0.21 (0.18,0.25)	44,408.35 (33,953.69,51,747.79)	0.57 (0.43,0.66)	-0.37 (-0.54,-0.2)	3,262,589.14 (2,510,208.35,4,091,554.90)	39.57 (30.51,49.53)	0.02 (-0.05,0.09)
Sex									
Male	330,460.59 (298,856.18,364,426.10)	8.13 (7.38,8.94)	0.24 (0.22,0.26)	13,832.08 (11,943.81,15,629.04)	0.40 (0.35,0.46)	-0.40 (-0.59,-0.21)	980,812.84 (759,988.78,1,234,948.74)	24.94 (19.42,31.31)	0.03 (-0.07,0.14)
Female	743,930.21 (678,043.92,817,225.02)	17.80 (16.22,19.52)	0.20 (0.14,0.26)	30,576.27 (20,414.75,37,673.84)	0.70 (0.47,0.86)	-0.29 (-0.42,-0.17)	2,281,776.30 (1,727,389.39,2,875,227.64)	53.26 (40.20,67.08)	0.06 (0.01,0.10)
Social-demographic index									
Low	89,688.13 (80,771.34,99,448.31)	12.61 (11.43,13.87)	0.21 (0.14,0.29)	2,897.35 (1,860.52,3,521.11)	0.72 (0.46,0.88)	0.16 (-0.06,0.38)	222,421.67 (169,707.17,283,475.75)	38.07 (29.29,47.88)	0.27 (0.17,0.37)
Low middle	241,655.22 (219,310.74,265,888.62)	15.26 (13.85,16.79)	0.32 (0.3,0.35)	12,156.71 (8,079.66,14,871.11)	1.06 (0.70,1.30)	0.4 (0,0.8)	691,109.87 (535,276.39,858,365.36)	48.38 (37.95,59.54)	0.36 (0.22,0.51)
Middle	297,488.69 (268,325.64,329,405.71)	11.19 (10.14,12.37)	0.17 (0.07,0.27)	12,703.38 (9,985.64,15,126.42)	0.60 (0.47,0.71)	0.15 (-0.11,0.4)	966,741.26 (743,565.39,1,219,446.23)	37.61 (29.11,47.14)	0.17 (0.1,0.25)
Middle high	198,917.07 (179,744.16,218,851.52)	11.23 (10.23,12.37)	0.34 (0.32,0.37)	7,851.06 (6,226.84,9,818.47)	0.39 (0.31,0.49)	-0.35 (-0.51,-0.18)	675,069.15 (508,138.30,859,496.72)	35.01 (26.33,44.52)	0.06 (-0.02,0.14)
High	232,587.21 (214,481.50,252,314.67)	17.13 (15.77,18.61)	0.25 (0.22,0.28)	8,785.85 (6,069.53,11,618.27)	0.42 (0.30,0.57)	-1.74 (-1.82,-1.66)	705,955.96 (525,042.85,897,160.63)	45.02 (33.28,57.74)	-0.19 (-0.25,-0.12)
Region									
Andean Latin America	9,218.46 (8,173.27,10,464.32)	14.74 (13.16,16.62)	1.35 (1.33,1.37)	330.49 (225.77,413.26)	0.62 (0.42,0.77)	-0.62 (-0.94,-0.3)	27,408.69 (20,251.53,35,421.57)	46.17 (34.27,59.10)	0.92 (0.83,1.02)
Australasia	7,968.43 (7,148.80,8,850.94)	20.89 (18.75,23.34)	0.28 (0.19,0.36)	304.24 (210.26,414.87)	0.57 (0.40,0.78)	-1.9 (-2.07,-1.73)	22,917.73 (17,018.69,29,415.15)	52.75 (38.71,68.08)	-0.24 (-0.33,-0.16)
Caribbean	5,322.72 (4,719.72,6,013.78)	10.77 (9.55,12.17)	0.68 (0.67,0.7)	219.84 (160.59,304.95)	0.42 (0.31,0.58)	-0.49 (-0.67,-0.32)	18,374.25 (13,531.12,23,558.83)	36.11 (26.56,46.29)	0.46 (0.39,0.52)
Central Asia	16,171.95 (14,695.17,17,910.49)	17.33 (15.91,18.97)	0.85 (0.79,0.91)	258.89 (180.85,325.50)	0.39 (0.26,0.48)	0.67 (-0.02,1.36)	44,277.55 (32,408.38,56,973.54)	51.16 (37.60,65.30)	0.79 (0.61,0.97)
Central Europe	16,227.94 (14,513.11,18,043.97)	11.44 (10.20,12.72)	0.19 (0.14,0.25)	635.92 (451.30,899.55)	0.29 (0.21,0.41)	-1.43 (-1.57,-1.29)	60,375.99 (44,838.93,77,458.21)	34.08 (25.02,44.13)	-0.23 (-0.29,-0.17)
Central Latin America	53,797.19 (49,153.46,58,879.03)	21.12 (19.29,23.07)	0.12 (0.1,0.14)	2,316.96 (1,606.82,3,264.52)	1.01 (0.70,1.43)	-1.1 (-1.39,-0.81)	169,127.81 (128,800.20,213,662.79)	68.69 (52.71,86.70)	-0.18 (-0.26,-0.09)
Central Sub-Saharan Africa	9,346.93 (8,255.18,10,701.82)	10.57 (9.39,11.92)	0.48 (0.38,0.59)	290.08 (149.36,410.23)	0.65 (0.33,0.91)	-0.75 (-0.87,-0.62)	24,605.82 (18,091.55,31,842.14)	36.53 (26.88,47.19)	-0.05 (-0.16,0.05)

East Asia	229,076.27 (204,355.58,254,751.08)	11.68 (10.56,12.89)	0.07 (0.05,0.1)	11,181.02 (8,410.69,13,160.47)	0.62 (0.46,0.73)	0.14 (-0.31,0.59)	798,558.78 (608,293.25,1,007,875.37)	39.30 (30.11,49.71)	0.02 (-0.13,0.18)
Eastern Europe	17,769.46 (15,895.58,19,888.10)	7.61 (6.83,8.47)	0.2 (0.19,0.21)	983.28 (590.14,1,255.71)	0.29 (0.18,0.37)	-0.29 (-0.97,0.39)	85,413.30 (65,071.18,108,177.79)	29.00 (22.08,36.95)	0.03 (-0.23,0.28)
Eastern Sub-Saharan Africa	41,084.97 (36,922.21,45,823.80)	17.02 (15.40,18.77)	0.43 (0.38,0.47)	691.34 (332.65,980.65)	0.54 (0.24,0.77)	-0.58 (-0.65,-0.52)	84,024.06 (62,307.58,110,618.58)	43.79 (32.22,57.93)	0.11 (0.03,0.2)
High-income Asia Pacific	37,154.58 (33,401.66,41,233.27)	14.19 (12.75,15.65)	-0.08 (-0.18,0.02)	1,800.39 (1,071.09,2,142.67)	0.35 (0.22,0.41)	-2.93 (-3.04,-2.83)	129,841.47 (96,933.84,166,909.33)	38.31 (28.14,49.80)	-0.66 (-0.77,-0.55)
High-income North America	104,526.80 (96,438.64,113,262.61)	21.46 (20.02,23.09)	0.58 (0.55,0.62)	3,385.77 (2,495.83,5,027.93)	0.51 (0.38,0.77)	-0.09 (-0.28,0.1)	288,983.04 (217,344.68,367,042.41)	53.53 (39.82,68.25)	0.4 (0.36,0.44)
North Africa and Middle East	36,548.39 (32,078.13,41,602.94)	5.86 (5.18,6.63)	0.78 (0.75,0.81)	557.54 (392.52,710.89)	0.14 (0.10,0.18)	-0.26 (-0.42,-0.1)	103,572.32 (74,241.60,136,654.80)	19.04 (13.91,24.87)	0.6 (0.58,0.62)
Oceania	498.50 (427.71,583.31)	3.92 (3.40,4.51)	0.21 (0.19,0.24)	7.79 (4.63,11.36)	0.12 (0.07,0.18)	1.03 (0.94,1.13)	1,413.62 (1,005.10,1,906.47)	13.77 (9.89,18.40)	0.37 (0.34,0.41)
South Asia	290,965.50 (262,697.56,320,812.16)	18.09 (16.35,19.94)	0.28 (0.28,0.29)	14,487.73 (9,700.26,18,493.61)	1.28 (0.86,1.64)	0.08 (-0.46,0.64)	770,841.33 (597,981.92,966,528.98)	53.36 (41.81,65.99)	0.22 (0.03,0.42)
Southeast Asia	40,268.74 (35,540.55,45,593.86)	5.54 (4.92,6.24)	0.32 (0.3,0.35)	1,120.23 (711.90,1,445.95)	0.21 (0.13,0.27)	0.91 (0.83,0.99)	125,279.28 (92,572.71,161,884.47)	18.48 (13.76,23.64)	0.46 (0.42,0.5)
Southern Latin America	10,666.62 (9,723.92,11,790.86)	14.51 (13.16,16.09)	0.98 (0.94,1.02)	439.78 (295.28,657.32)	0.52 (0.35,0.78)	-1.21 (-1.53,-0.89)	35,783.68 (26,772.28,45,755.86)	45.77 (34.05,58.57)	0.69 (0.64,0.73)
Southern Sub-Saharan Africa	13,131.76 (11,765.55,14,690.76)	17.16 (15.35,19.11)	-0.07 (-0.11,-0.03)	362.47 (303.21,497.46)	0.72 (0.60,0.99)	-1.01 (-1.6,-0.41)	37,444.82 (28,391.44,47,750.65)	56.76 (43.29,71.95)	-0.56 (-0.76,-0.36)
Tropical Latin America	28,859.54 (25,679.92,32,359.69)	12.00 (10.74,13.41)	0.23 (0.2,0.25)	659.45 (448.02,929.65)	0.28 (0.19,0.39)	-0.26 (-0.35,-0.17)	106,837.45 (78,061.45,137,943.15)	42.82 (31.44,55.05)	0.24 (0.21,0.27)
Western Europe	92,644.46 (84,750.59,101,324.82)	15.76 (14.35,17.32)	0.18 (0.16,0.21)	4,025.90 (2,738.25,5,548.55)	0.39 (0.27,0.54)	-2.1 (-2.25,-1.95)	296,733.89 (219,394.32,379,185.51)	42.22 (30.83,54.67)	-0.34 (-0.41,-0.27)
Western Sub-Saharan Africa	13,141.57 (11,576.75,14,995.65)	4.63 (4.09,5.23)	0.62 (0.53,0.71)	349.24 (215.24,499.41)	0.23 (0.14,0.32)	1.02 (0.94,1.1)	30,774.26 (22,062.85,40,005.83)	13.29 (9.80,17.09)	0.83 (0.75,0.91)

Table S2. The numbers (2019), ASRs per 100,000 (2019), and AAPCs (1990-2019) in incidence and DALY for OA in 21 GBD regions

Characteristic	Incident cases			DALYs		
	Numbers (95% UI)	ASIR (95% UI)	AAPC (95% CI)	Numbers (95% UI)	Age-standardized DALY rate (95% UI)	AAPC (95% CI)
Global	41,467,541.70(36,875,471.25,46,438,408.55)	492.21(438.66,551.50)	0.13(0.11,0.15)	18,948,965.31(9,571,297.86,37,659,659.68)	227.97(115.31,452.70)	0.11(0.1,0.12)
Sex						
Male	17,096,933.81(15,177,169.58, 19,174,755.51)	415.20(370.29,464.53)	0.14(0.09,0.18)	7388606.63 (3721537, 14684380)	186.96(94.45,369.80)	0.13(0.12,0.15)
Female	24,370,607.89(21,703,146.60,27,356,317.01)	567.24(504.88,636.29)	0.12(0.10,0.14)	11,560,358.67(5,848,779.22,22,849,161.20)	264.89(134.04,523.45)	0.11(0.06,0.16)
Social-demographic index						
Low	2,601,502.64(2,316,532.27,2,946,628.67)	405.36(361.98,456.01)	0.05(0.02,0.09)	1,000,765.09(507,130.19,1,989,882.26)	183.97(93.15,364.95)	0.18(0.18,0.19)
Low middle	6,713,002.78(5,965,333.39,7,537,439.85)	437.48(390.00,489.75)	0.25(0.23,0.27)	2,673,112.80(1,342,772.70,5,328,495.47)	189.36(95.45,379.11)	0.31(0.29,0.32)
Middle	12,068,406.20(10,675,803.38,13,557,724.70)	439.11(389.73,491.67)	0.13(0,0.26)	5,265,520.82(2,635,856.57,10,585,574.67)	201.78(101.48,404.31)	0.27(0.24,0.3)
Middle high	9,852,744.79(8,737,169.42,11,054,724.27)	495.99(440.73,557.45)	0.12(0.07,0.17)	4,676,897.92(2,358,743.38,9,255,864.38)	228.46(115.31,452.39)	0.07(0.02,0.11)
High	9,477,802.41(8,494,709.17,10,659,393.77)	635.87(568.36,714.76)	0.20(0.17,0.22)	5,324,252.26(2,710,546.47,10,514,597.34)	306.74(155.34,616.21)	0.23(0.2,0.25)
Region						
Andean Latin America	294,128.30(263,316.81,327,298.67)	494.51(442.66,550.94)	0.34(0.33,0.36)	123,920.38(62,426.94,248,045.64)	218.10(109.96,433.99)	0.38(0.37,0.4)
Australasia	259,273.54(230,966.61,293,960.18)	649.52(577.71,733.86)	0.32(0.3,0.34)	143,255.07(72,655.25,287,774.76)	312.53(158.11,631.41)	0.32(0.28,0.36)
Caribbean	243,354.48(216,555.04,273,451.44)	469.58(418.12,526.95)	0.23(0.22,0.23)	106,091.21(53,399.51,213,522.26)	203.91(102.56,410.23)	0.25(0.24,0.27)
Central Asia	369,413.56(325,438.63,421,161.94)	416.36(371.12,473.06)	0.14(0.11,0.16)	150,888.09(76,713.13,301,366.25)	194.76(98.99,390.02)	0.11(0.07,0.15)
Central Europe	739,828.37(662,314.49,831,442.22)	412.30(368.31,462.62)	0.2(0.19,0.2)	363,687.48(184,150.33,718,477.39)	179.50(90.05,353.73)	0.22(0.22,0.23)
Central Latin America	1,319,394.95(1,169,766.64,1,488,513.96)	524.55(465.92,590.76)	0.28(0.26,0.29)	560,669.40(285,426.55,1,102,704.29)	232.87(118.67,459.61)	0.32(0.31,0.34)
Central Sub-Saharan Africa	306,476.15(270,363.02,347,082.95)	431.65(383.77,485.57)	0.1(0.09,0.1)	111,149.63(56,580.92,219,364.63)	194.56(99.83,380.99)	0.13(0.12,0.14)
East Asia	11,025,646.09(9,684,347.66,12,460,943.68)	509.13(450.01,573.24)	0.25(0.19,0.31)	4,883,685.05(2,428,307.37,9,856,868.59)	224.59(112.43,451.95)	0.28(0.22,0.34)
Eastern Europe	1,802,418.55(1,592,906.73,2,052,448.15)	590.23(523.27,674.83)	0.1(0.07,0.12)	990,569.10(505,745.69,1,997,969.07)	293.51(150.41,591.43)	0.06(0.01,0.11)
Eastern Sub-Saharan Africa	927,386.14(821,269.12,1,049,656.89)	436.66(388.39,492.36)	0.16(0.15,0.16)	339,050.08(172,632.98,667,382.38)	196.30(100.13,386.30)	0.18(0.18,0.19)
High-income Asia Pacific	2,088,906.84(1,879,622.27,2,343,285.60)	675.44(601.80,759.94)	0.18(0.12,0.25)	1,256,647.23(638,659.10,2,501,153.03)	322.66(163.41,640.98)	0.27(0.23,0.32)
High-income North America	3,751,718.86(3,316,055.20,4,257,734.19)	736.56(654.21,833.05)	0.2(0.17,0.24)	2,163,818.47(1,117,825.69,4,324,793.75)	367.37(188.71,739.39)	0.14(0.1,0.18)
North Africa and Middle East	2,292,214.45(2,035,506.31,2,570,668.49)	430.41(382.17,481.93)	0.31(0.3,0.32)	852,891.21(425,289.55,1,687,137.59)	185.44(92.77,370.20)	0.33(0.32,0.34)
Oceania	37,422.86(32,787.51,42,192.51)	396.25(351.63,443.16)	0.2(0.17,0.22)	12,938.52(6,383.05,26,215.82)	166.52(82.78,336.59)	0.22(0.2,0.23)
South Asia	6,661,563.91(5,942,417.71,7,491,336.29)	421.91(375.77,472.43)	0.28(0.26,0.3)	2,569,765.28(1,297,451.28,5,130,108.02)	177.20(89.77,355.02)	0.34(0.33,0.35)
Southeast Asia	2,375,632.26(2,087,010.22,2,662,466.85)	336.25(298.29,374.23)	0.32(0.31,0.33)	906,248.48(445,551.78,1,822,118.96)	139.84(68.94,281.08)	0.38(0.37,0.39)
Southern Latin America	480,228.73(428,682.69,543,046.16)	617.77(552.09,699.39)	0.27(0.25,0.29)	244,275.86(124,500.21,487,435.14)	299.47(152.46,598.84)	0.28(0.28,0.29)
Southern Sub-Saharan Africa	334,466.96(297,145.36,377,015.01)	507.30(453.44,571.02)	0.18(0.17,0.19)	135,193.22(68,746.52,267,079.31)	230.53(117.47,453.98)	0.16(0.15,0.16)
Tropical Latin America	1,230,539.74(1,087,888.55,1,380,275.13)	483.19(428.62,541.73)	0.28(0.27,0.29)	508,821.81(255,356.34,1,007,642.16)	206.00(103.51,407.54)	0.33(0.32,0.35)
Western Europe	3,785,517.27(3,372,143.22,4,249,460.88)	556.00(497.13,622.23)	0.19(0.17,0.21)	2,103,868.59(1,067,687.76,4,239,455.34)	258.45(130.74,514.19)	0.21(0.2,0.22)
Western Sub-Saharan Africa	1,142,009.69(1,008,100.01,1,293,474.66)	464.55(413.06,522.98)	0.18(0.17,0.18)	421,531.14(215,344.06,835,155.98)	208.83(106.42,411.09)	0.18(0.18,0.19)

Table S3. The numbers (2019), ASRs per 100,000 (2019), and AAPCs (1990-2019) in incidence and DALY for LBP in 21 GBD regions

Characteristic	Incident cases			DALYs		
	Numbers (95% UI)	ASIR (95% UI)	AAPC (95% CI)	Numbers (95% UI)	Age-standardized DALY rate (95% UI)	AAPC (95% CI)
Global	223,455,640.80 (197,710,057.80,252,992,458.10)	2,748.90 (2,425.77,3,106.89)	-0.49 (-0.52,-0.46)	63,685,119.80 (44,999,198.06,85,192,922.21)	780.15 (549.34,1,046.05)	-0.61 (-0.65,-0.57)
Sex						
Male	95,250,576.28 (83,907,887.24,108,430,887.43)	2,386.36 (2,105.61,2,707.67)	-0.51 (-0.53,-0.49)	26,836,194.42 (18,895,424.18,35,919,224.79)	670.91 (471.18,897.50)	-0.60 (-0.62,-0.58)
Female	128,205,064.53 (113,796,162.79,144,673,206.67)	3,094.13 (2,740.82,3,491.19)	-0.47 (-0.50,-0.44)	36,848,925.37 (49452893.97,26073771.78)	883.96 (625.06,1,186.88)	-0.63 (-0.67,-0.58)
Social-demographic index						
Low	20,443,588.19 (17,844,874.82,23,432,789.64)	2,585.27 (2,284.51,2,929.10)	-0.35 (-0.51,-0.19)	5,476,316.20 (3,848,252.56,7,290,440.37)	707.05 (499.26,942.61)	-0.24 (-0.28,-0.2)
Low middle	41,693,598.48 (36,537,110.83,47,459,209.93)	2,588.89 (2,283.28,2,934.81)	-0.54 (-0.6,-0.48)	10,876,183.31 (7,675,136.95,14,492,257.53)	676.70 (479.12,903.22)	-0.56 (-0.59,-0.53)
Middle	68,708,801.23 (60,597,771.10,78,382,297.97)	2,679.47 (2,374.12,3,031.34)	-0.62 (-0.76,-0.49)	18,452,124.68 (12,995,697.31,24,705,516.00)	714.13 (504.61,953.55)	-0.58 (-0.61,-0.54)
Middle high	49,520,031.10 (43,779,336.44,56,304,648.03)	2,824.31 (2,499.25,3,195.99)	-0.57 (-0.6,-0.54)	13,773,460.16 (9,743,929.83,18,598,942.66)	773.88 (546.26,1,038.23)	-0.62 (-0.64,-0.6)
High	39,367,190.11 (35,004,011.28,44,195,841.75)	3,126.59 (2,774.58,3,503.11)	-0.18 (-0.22,-0.14)	15,069,735.04 (10,794,608.44,20,202,296.35)	1,142.67 (809.85,1,522.54)	-0.38 (-0.4,-0.35)
Region						
Andean Latin America	1,593,430.93 (1,407,493.07,1,795,250.12)	2,583.88 (2,289.41,2,901.00)	-0.02 (-0.03,-0.01)	415,525.27 (293,398.05,559,273.71)	674.39 (476.34,909.81)	-0.01 (-0.02,-0.01)
Australasia	957,334.77 (837,148.58,1,087,057.57)	2,765.45 (2,415.95,3,140.47)	-0.17 (-0.19,-0.16)	353,808.08 (248,870.36,476,776.71)	988.29 (687.18,1,338.31)	-0.38 (-0.41,-0.35)
Caribbean	1,377,519.62 (1,221,658.58,1,551,816.50)	2,759.93 (2,448.95,3,108.12)	-0.05 (-0.06,-0.04)	364,602.29 (257,466.13,485,551.49)	727.52 (513.24,964.96)	-0.07 (-0.08,-0.05)
Central Asia	2,783,877.01 (2,448,611.69,3,189,566.38)	3,140.79 (2,787.30,3,554.79)	-0.04 (-0.05,-0.04)	731,962.00 (513,799.10,980,790.78)	827.78 (582.95,1,105.67)	-0.05 (-0.05,-0.04)
Central Europe	6,121,044.03 (5,439,841.26,6,937,723.99)	4,106.34 (3,639.70,4,642.89)	-0.08 (-0.09,-0.08)	1,709,097.20 (1,209,435.16,2,309,586.32)	1,127.05 (788.54,1,509.64)	-0.08 (-0.09,-0.08)
Central Latin America	7,296,778.91 (6,427,249.38,8,326,703.27)	2,875.79 (2,532.93,3,268.83)	-0.01 (-0.03,0.01)	1,953,805.09 (1,372,397.70,2,601,136.01)	768.59 (541.10,1,024.71)	0 (-0.01,0.01)
Central Sub-Saharan Africa	2,538,292.16 (2,218,783.93,2,910,412.11)	2,855.36 (2,529.77,3,237.10)	-0.03 (-0.04,-0.03)	644,392.43 (451,536.80,864,330.16)	745.68 (524.61,1,000.11)	-0.01 (-0.02,0)
East Asia	42,253,410.07 (37,200,343.97,48,204,474.44)	2,317.36 (2,050.70,2,613.84)	-1.11 (-1.18,-1.05)	10,885,998.92 (7,718,845.36,14,745,714.40)	589.12 (418.46,790.66)	-1.15 (-1.22,-1.09)
Eastern Europe	10,389,031.16 (9,229,521.50,11,763,807.13)	3,820.55 (3,396.85,4,291.73)	-0.07 (-0.08,-0.06)	2,847,346.83 (2,024,234.76,3,815,424.96)	1,032.12 (728.06,1,374.13)	-0.06 (-0.07,-0.05)

Eastern Sub-Saharan Africa	7,346,879.55 (6,406,398.61,8,430,098.48)	2,728.16 (2,416.55,3,102.99)	-0.04 (-0.05,-0.03)	1,869,808.89 (1,303,043.64,2,481,458.89)	714.16 (501.81,957.39)	-0.01 (-0.02,-0.01)
High-income Asia Pacific	7,545,398.58 (6,642,604.86,8,583,366.13)	3,003.66 (2,627.78,3,400.94)	-0.23 (-0.27,-0.19)	2,884,797.49 (2,038,411.41,3,897,904.77)	1,080.52 (751.05,1,464.88)	-0.43 (-0.47,-0.4)
High-income North America	14,965,167.11 (13,405,564.18,16,680,784.24)	3,434.08 (3,075.07,3,844.25)	-0.21 (-0.24,-0.18)	6,174,175.01 (4,449,895.54,8,124,406.08)	1,362.08 (975.68,1,800.16)	-0.42 (-0.45,-0.38)
North Africa and Middle East	18,336,869.67 (16,080,396.79,20,926,522.90)	3,215.92 (2,838.75,3,638.32)	-0.15 (-0.17,-0.14)	4,899,300.20 (3,404,484.74,6,533,346.73)	862.00 (605.50,1,153.26)	-0.21 (-0.22,-0.2)
Oceania	402,970.33 (353,605.18,459,664.46)	3,845.30 (3,419.28,4,347.77)	-0.00 (-0.01,0.00)	102,524.48 (72,075.27,136,527.18)	983.60 (695.20,1,303.95)	-0.01 (-0.01,0)
South Asia	38,927,433.40 (34,094,058.98,44,442,393.16)	2,362.13 (2,078.43,2,684.03)	-0.76 (-0.83,-0.68)	9,920,979.52 (7,027,196.41,13,254,436.64)	603.50 (427.05,809.79)	-0.85 (-0.91,-0.8)
Southeast Asia	23,716,206.03 (20,966,779.88,26,943,293.61)	3,478.79 (3,093.26,3,920.62)	-0.09 (-0.1,-0.08)	6,174,959.36 (4,329,885.70,8,252,199.45)	899.97 (634.65,1,203.07)	-0.05 (-0.07,-0.04)
Southern Latin America	1,759,703.81 (1,539,299.16,2,005,001.49)	2,391.11 (2,085.25,2,715.66)	0.00 (-0.01,0.01)	590,175.79 (411,523.38,800,737.91)	790.26 (550.09,1,072.98)	-0.04 (-0.05,-0.04)
Southern Sub-Saharan Africa	1,734,724.79 (1,522,546.08,1,981,795.28)	2,492.17 (2,207.79,2,828.35)	-0.17 (-0.19,-0.16)	442,883.44 (312,871.89,592,296.21)	638.79 (452.27,853.40)	-0.19 (-0.2,-0.19)
Tropical Latin America	7,835,429.94 (6,889,648.73,8,878,913.01)	3,237.41 (2,853.41,3,660.01)	0.01 (0,0.02)	2,098,383.48 (1,480,053.81,2,786,301.06)	860.28 (606.31,1,146.08)	0.04 (0.03,0.05)
Western Europe	16,164,047.29 (14,225,919.21,18,317,753.65)	2,934.84 (2,576.47,3,315.88)	-0.11 (-0.13,-0.09)	6,174,812.68 (4,342,038.80,8,320,107.53)	1,062.57 (745.59,1,441.69)	-0.22 (-0.24,-0.21)
Western Sub-Saharan Africa	9,410,091.67 (8,227,950.80,10,765,369.93)	2,982.60 (2,640.24,3,364.71)	0.00 (-0.01,0.01)	2,445,781.34 (1,718,562.04,3,281,522.65)	795.74 (560.39,1,065.44)	0.01 (0.01,0.02)

Table S4. The numbers (2019), ASRs per 100,000 (2019), and AAPCs (1990-2019) in incidence and DALY for NP in 21 GBD regions

Characteristic	Incident cases			DALYs		
	Numbers (95% UI)	ASIR (95% UI)	AAPC (95% UI)	Numbers (95% UI)	Age-standardized DALY rate (95% UI)	AAPC (95% UI)
Global	47,528,964.54 (37,448,843.73,59,936,489.71)	579.09 (457.90,729.64)	-0.02 (-0.02,-0.01)	22,081,323.13 (14,508,244.16,31,726,932.92)	265.30 (174.33,380.31)	-0.01 (-0.03,0.01)
Sex						
Male	15,237,682.37 (12,011,670.57,19,367,268.20)	523.59 (415.87, 657.86)	-0.03 (-0.04,-0.01)	9,536,750.69 (6,265,845.75,13,720,546.34)	235.00 (154.31,336.38)	-0.02 (-0.03,-0.00)
Female	26,327,987.52 (20,913,249.89,33,183,183.03)	634.64 (502.34,801.40)	-0.01 (-0.02,-0.00)	12,544,572.44 (8,297,692.59,18,040,631.86)	298.92 (197.32, 428.52)	-0.01 (-0.03,0.01)
Social-demographic index						
Low	2,673,921.91 (2,072,396.37,3,460,787.25)	331.03 (259.62,418.89)	-0.07 (-0.14,-0.01)	1,123,995.83 (730,695.29,1,633,087.65)	146.47 (96.13,210.95)	0.05 (0.04,0.05)
Low middle	7,363,102.37 (5,778,268.38,9,399,710.09)	446.24 (350.72,563.05)	-0.08 (-0.08,-0.07)	3,159,636.28 (2,076,832.85,4,557,814.73)	195.07 (128.53,278.78)	-0.03 (-0.04,-0.03)
Middle	17,199,444.25 (13,449,847.44,21,991,097.47)	647.26 (510.98,819.33)	-0.13 (-0.22,-0.04)	8,034,975.21 (5,281,974.46,11,640,397.01)	300.58 (197.29,430.77)	-0.06 (-0.08,-0.04)
Middle high	11,067,656.72 (8,681,592.00,14,018,384.96)	621.33 (491.51,785.85)	0.19 (0.16,0.22)	5,184,830.66 (3,406,380.85,7,458,828.65)	282.68 (184.03,405.96)	0.22 (0.2,0.25)
High	8,306,739.10 (6,704,070.37,10,153,045.17)	676.79 (541.87,837.14)	0.26 (0.2,0.33)	4,566,356.72 (3,100,503.04,6,494,263.03)	347.71 (234.89,495.02)	0.25 (0.16,0.34)
Region						
Andean Latin America	194,773.58 (151,509.11,248,119.56)	313.42 (244.25,397.34)	0.00 (0.00,0.00)	83,265.63 (55,078.22,119,749.24)	135.34 (89.56,194.56)	0.01 (0.01,0.01)
Australasia	85,899.58 (68,491.04,106,698.40)	241.27 (192.37,300.91)	-0.14 (-0.14,-0.14)	38,499.95 (25,054.75,55,361.54)	104.56 (68.63,149.93)	-0.15 (-0.16,-0.13)
Caribbean	157,113.15 (122,889.16,198,296.40)	313.51 (244.37,397.34)	0.00 (0.00,0.00)	68,044.07 (45,122.31,98,537.75)	134.67 (89.48,193.76)	-0.01 (-0.01,-0.00)
Central Asia	300,561.98 (233,910.28,385,242.37)	326.52 (256.10,412.58)	-0.00 (-0.00,-0.00)	128,309.54 (83,542.74,188,387.45)	141.13 (91.90,203.70)	-0.01 (-0.01,-0.00)
Central Europe	526,037.45 (417,177.86,657,314.95)	348.59 (272.57,440.76)	0.02 (0.02,0.02)	233,685.18 (152,893.22,336,638.74)	148.76 (98.07,214.87)	0.03 (0.03,0.03)
Central Latin America	881,972.84 (687,579.67,1,130,334.00)	345.82 (271.10,440.72)	-0.00 (-0.00,-0.00)	372,549.50 (246,830.73,539,733.62)	146.60 (97.34,211.78)	0.01 (0.00,0.01)
Central Sub-Saharan Africa	246,043.83 (187,967.55,318,436.78)	268.28 (209.08,340.47)	-0.00 (-0.01,-0.00)	98,039.68 (63,563.99,142,016.11)	113.43 (74.84,163.66)	0.02 (0.01,0.03)
East Asia	15,290,226.66 (11,998,038.67,19,669,322.36)	804.10 (638.38,1,020.47)	0.03 (0.03,0.04)	6,991,872.96 (4,541,439.30,10,043,872.72)	356.35 (233.22,513.21)	0.04 (0.04,0.05)
Eastern Europe	1,044,113.95 (818,597.50,1,310,466.47)	387.59 (302.54,487.69)	0.00 (-0.00,0.0)	452,371.21 (295,617.42,652,101.50)	162.79 (107.90,236.44)	0.02 (0.01,0.02)

Eastern Sub-Saharan Africa	822,238.03 (630,159.08,1,064,031.63)	289.19 (226.79,367.14)	0.01 (0.01,0.01)	325,921.65 (210,976.61,472,910.32)	121.86 (79.72,174.64)	0.03 (0.02,0.03)
High-income Asia Pacific	1,085,782.41 (858,963.95,1,353,799.88)	413.79 (326.47,525.14)	-0.09 (-0.09,-0.08)	524,073.31 (343,739.73,762,845.02)	187.76 (124.65,272.40)	-0.05 (-0.06,-0.03)
High-income North America	3,898,342.46 (3,147,792.29,4,722,527.88)	915.20 (736.57,1,122.21)	0.42 (0.17,0.68)	2,188,580.59 (1,489,072.06,3,091,220.52)	479.11 (322.96,677.58)	0.54 (0.28,0.81)
North Africa and Middle East	3,842,558.19 (2,969,837.34,5,062,070.03)	649.20 (509.23,829.21)	-0.01 (-0.02,0.00)	1,729,128.39 (1,136,538.24,2,521,211.89)	302.98 (201.54,438.79)	-0.01 (-0.02,0.01)
Oceania	74,588.48 (58,068.25,96,779.09)	675.69 (534.88,854.74)	0.00 (0.00,0.00)	33,057.74 (21,424.45,47,333.53)	315.99 (206.04,451.38)	-0.01 (-0.01,-0.00)
South Asia	6,597,845.82 (5,150,566.80,8,422,425.54)	384.98 (300.36,484.57)	0.01 (0.00,0.01)	2,695,092.36 (1,783,438.42,3,919,417.41)	159.65 (106.13,231.23)	0.03 (0.02,0.03)
Southeast Asia	6,412,627.16 (4,999,352.13,8,221,511.06)	897.30 (709.29,1,133.99)	0.02 (0.02,0.02)	2,951,469.27 (1,944,453.78,4,240,975.22)	416.13 (273.74,596.53)	0.03 (0.03,0.03)
Southern Latin America	294,219.85 (230,877.84,369,571.33)	396.75 (310.30,501.31)	-0.00 (-0.00,-0.00)	144,984.61 (95,211.10,207,223.22)	192.09 (126.84,274.22)	-0.00 (-0.01,0.00)
Southern Sub-Saharan Africa	226,778.70 (175,057.02,292,595.77)	310.04 (244.92,392.42)	0.01 (0.01,0.01)	92,207.86 (60,668.53,133,909.99)	128.81 (84.61,183.47)	-0.01 (-0.02,-0.01)
Tropical Latin America	1,250,558.41 (977,681.16,1,603,774.70)	500.36 (392.45,637.52)	0.02 (0.02,0.03)	553,219.44 (363,652.26,807,726.87)	220.23 (144.35,320.39)	0.04 (0.01,0.07)
Western Europe	3,318,754.52 (2,625,108.38,4,106,299.86)	639.05 (505.78,803.75)	0.02 (-0.07,0.11)	1,985,044.77 (1,322,068.34,2,849,095.51)	353.29 (234.75,509.93)	-0.02 (-0.08,0.04)
Western Sub-Saharan Africa	977,927.48 (747,069.10,1,261,457.29)	310.23 (242.34,392.01)	0.07 (0.06,0.08)	391,905.42 (252,048.34,564,171.85)	131.86 (86.83,189.14)	0.09 (0.09,0.10)

Table S5. The numbers (2019), ASRs per 100,000 (2019), and AAPCs (1990-2019) in incidence and DALY for gout in 21 GBD regions

Characteristic	Incident cases			DALYs		
	Numbers (95% UI)	ASIR (95% UI)	AAPC (95% CI)	Numbers (95% UI)	Age-standardized DALY rate (95% UI)	AAPC (95% CI)
Global	9,222,886.78 (7,419,132.06,11,521,165.01)	111.33 (90.01,139.20)	0.58 (0.51,0.66)	1,673,973.37 (1,068,061.11,2,393,469.24)	20.23(12.91,28.88)	0.71(0.61,0.8)
Sex						
Male	6,884,144.09(5,505,947.81,8,637,715.83)	172.37(139.19,215.31)	0.55(0.48,0.63)	1,271,609.15(803,986.97,1,820,725.15)	32.07(20.37,45.73)	0.70(0.60,0.79)
Female	2,338,742.69(1,882,322.97,2,927,045.63)	54.22(43.64,67.71)	0.62(0.53,0.70)	402,364.23(256,354.38,577,997.41)	9.29(5.92,13.33)	0.66(0.63,0.70)
Social-demographic index						
Low	475,261.87(378,535.41,593,717.73)	77.52(62.28,97.72)	-0.06 (-0.13,0.01)	77,514.35(48,489.37,112,229.27)	13.11(8.27,19.07)	0.17(0.16,0.18)
Low middle	1,253,774.00(1,000,302.59,1,577,607.81)	84.64(67.99,106.57)	0.24(0.22,0.25)	198,787.64(123,995.95,285,702.94)	13.59(8.61,19.60)	0.31(0.29,0.34)
Middle	2,737,497.71(2,179,744.47,3,451,960.49)	104.78(84.25,131.76)	0.36(0.16,0.56)	488,456.35(305,700.49,706,777.22)	18.70(11.89,26.99)	0.58(0.52,0.64)
Middle high	2,221,415.26(1,772,776.95,2,816,424.44)	113.64(90.80,142.13)	0.77(0.73,0.82)	388,308.52(241,619.14,558,975.48)	19.61(12.31,28.20)	0.85(0.8,0.9)
High	2,217,279.99(1,801,671.67,2,725,359.75)	144.21(118.28,175.79)	0.99(0.96,1.02)	520,271.64(337,506.43,735,010.57)	32.05(20.59,44.73)	1.32(1.25,1.39)
Region						
Andean Latin America	33,280.50(26,525.10,41,170.82)	56.12(44.82,69.38)	0.74(0.72,0.77)	5,467.05(3,383.55,7,885.85)	9.28(5.76,13.48)	0.80(0.75,0.85)
Australasia	79,343.17(63,678.26,99,429.33)	186.58(150.74,233.20)	0.77(0.68,0.85)	19,660.30(12,557.85,28,111.19)	43.53(28.01,62.25)	1.10(1.07,1.13)
Caribbean	24,645.89(19,826.71,30,452.44)	48.29(38.89,59.42)	0.54(0.53,0.55)	4,007.91(2,509.36,5,760.97)	7.82(4.92,11.27)	0.54(0.52,0.56)
Central Asia	66,579.01(52,454.70,83,484.55)	79.91(63.68,100.08)	0.38(0.36,0.39)	10,641.90(6,721.84,15,591.51)	13.00(8.22,18.87)	0.41(0.38,0.45)
Central Europe	118,648.79(94,773.54,151,088.48)	64.37(51.34,81.06)	0.41(0.40,0.42)	19,057.67(12,005.33,27,776.64)	10.13(6.44,14.70)	0.45(0.42,0.47)
Central Latin America	88,882.07(70,004.90,111,009.35)	35.75(28.36,44.60)	0.48(0.44,0.52)	14,593.70(9,226.40,20,928.15)	5.88(3.73,8.46)	0.47(0.42,0.52)
Central Sub-Saharan Africa	59,651.07(47,074.32,74,579.82)	90.08(71.49,114.49)	0.07(0.06,0.08)	8,962.30(5,634.47,12,947.39)	14.22(8.95,20.72)	0.08(0.06,0.1)
East Asia	3,153,168.56(2,509,139.76,4,008,345.54)	153.20(123.14,191.49)	0.81(0.71,0.91)	530,704.85(327,808.33,765,617.86)	25.47(16.05,36.58)	0.9(0.81,0.99)
Eastern Europe	263,542.84(208,957.45,336,557.46)	83.83(67.11,105.72)	0.43(0.41,0.45)	42,049.01(26,393.15,61,310.60)	13.15(8.29,19.07)	0.48(0.46,0.51)
Eastern Sub-Saharan Africa	189,343.74(150,163.34,236,086.81)	94.51(75.77,119.79)	0.19(0.17,0.21)	28,605.26(18,087.69,41,432.93)	14.99(9.51,21.86)	0.22(0.2,0.23)
High-income Asia Pacific	402,477.99(321,234.89,508,454.41)	119.13(94.62,149.57)	0.24(0.2,0.27)	81,033.29(50,841.55,117,445.00)	22.58(14.20,32.52)	0.36(0.34,0.38)
High-income North America	1,111,379.37(916,929.70,1,344,332.15)	214.23(178.39,256.60)	1.55(1.38,1.71)	285,583.90(187,216.88,395,014.92)	52.26(34.42,72.27)	2.03(1.94,2.13)
North Africa and Middle East	490,264.32(389,867.83,606,813.40)	97.70(78.46,123.21)	0.36(0.34,0.39)	77,514.36(48,807.97,111,729.90)	15.83(9.96,22.75)	0.38(0.36,0.4)
Oceania	12,143.89(9,535.68,15,158.31)	139.36(111.95,173.68)	0.25(0.23,0.27)	1,884.73(1,170.05,2,709.28)	22.51(14.19,32.43)	0.25(0.22,0.29)
South Asia	1,183,315.70(944,271.93,1,491,888.72)	77.94(62.52,98.21)	0.2(0.17,0.23)	180,045.54(113,780.99,261,292.49)	12.03(7.62,17.37)	0.23(0.2,0.25)
Southeast Asia	831,398.07(659,788.74,1,041,227.64)	124.02(99.65,155.79)	0.51(0.5,0.52)	133,986.29(84,560.29,193,323.97)	20.16(12.70,29.13)	0.56(0.54,0.58)
Southern Latin America	105,042.64(83,794.55,131,906.97)	133.45(106.66,166.46)	0.52(0.49,0.54)	22,861.28(14,243.83,32,993.96)	28.53(17.85,41.18)	0.70(0.67,0.73)
Southern Sub-Saharan Africa	70,339.22(56,010.49,88,718.66)	111.31(88.84,141.07)	0.2(0.17,0.23)	10,848.72(6,754.92,15,565.84)	17.60(11.07,25.46)	0.18(0.16,0.21)
Tropical Latin America	124,283.01(99,345.58,154,240.86)	50.28(40.36,62.45)	0.66(0.65,0.68)	20,016.57(12,717.44,28,846.77)	8.07(5.12,11.53)	0.68(0.66,0.71)
Western Europe	612,860.76(484,247.04,773,724.43)	85.86(68.38,107.94)	0.24(0.19,0.29)	145,463.18(92,307.49,212,130.50)	18.90(11.89,27.49)	0.44(0.4,0.49)
Western Sub-Saharan Africa	202,296.15(160,151.18,251,195.77)	87.29(69.87,109.95)	-0.1(-0.13,-0.07)	30,985.58(19,518.62,44,580.00)	13.96(8.80,20.21)	-0.07(-0.11,-0.04)

Table S6. The numbers (2019), ASRs per 100,000 (2019), and AAPCs (1990-2019) in incidence, death and DALY for MSK disorders in 21 GBD regions

Characteristic Regions	Incident cases			Deaths			DALYs		
	Numbers (95% UI)	ASIR (95% UI)	AAPC (95% CI)	Numbers (95% UI)	ASDR (95% UI)	AAPC (95% CI)	Numbers (95% UI)	Age-standardized DALY rate (95% UI)	AAPC (95% CI)
Andean Latin America	2,124,831.77 (1,929,116.59,2,334,736.34)	3,462.67 (3,150.12,3,793.50)	0.05 (0.04,0.05)	755.85 (538.55,920.13)	1.35 (0.97,1.64)	0.34 (0.02,0.66)	989,876.13 (711,814.81,1,311,442.11)	1,625.98 (1,166.78,2,152.01)	0.25 (0.23,0.27)
Australasia	1,389,819.50 (1,271,341.91,1,524,169.69)	3,863.70 (3,506.94,4,243.55)	-0.05 (-0.06,-0.04)	1,111.16 (740.49,1,457.67)	2.08 (1.42,2.78)	-0.39 (-0.54,-0.24)	804,649.21 (576,926.68,1,080,389.62)	2,106.26 (1,511.47,2,814.37)	0.04 (0.01,0.07)
Caribbean	1,807,955.85 (1,645,866.24,1,985,505.06)	3,602.07 (3,273.90,3,955.29)	0.00 (0.00,0.00)	923.88 (691.62,1,168.18)	1.81 (1.36,2.27)	0.33 (0.06,0.59)	772,013.29 (556,179.86,1,023,220.93)	1,527.73 (1,102.38,2,011.44)	0.18 (0.15,0.2)
Central Asia	3,536,603.51 (3,190,284.98,3,928,397.50)	3,980.91 (3,605.17,4,404.34)	-0.01 (-0.01,-0.01)	537.48 (366.86,651.35)	0.76 (0.48,0.89)	1.3 (0.77,1.83)	1,199,329.20 (851,071.72,1,598,322.54)	1,374.86 (970.61,1,830.58)	0.11 (0.1,0.12)
Central Europe	7,521,786.59 (6,825,661.83,8,362,081.70)	4,943.04 (4,454.37,5,503.99)	-0.04 (-0.05,-0.04)	1,574.88 (1,132.81,2,086.10)	0.78 (0.57,1.04)	-0.65 (-0.76,-0.54)	2,503,816.51 (1,790,051.70,3,355,018.47)	1,582.41 (1,132.12,2,106.53)	0.06 (0.04,0.07)
Central Latin America	9,640,825.97 (8,725,809.17,10,711,007.32)	3,803.04 (3,448.11,4,215.71)	0.04 (0.03,0.04)	5,844.46 (4,026.12,8,074.91)	2.44 (1.68,3.37)	-0.05 (-0.13,0.03)	4,959,147.36 (3,584,204.26,6,527,512.29)	1,965.55 (1,420.99,2,589.11)	0.19 (0.16,0.22)
Central Sub-Saharan Africa	3,159,810.14 (2,825,437.47,3,526,491.36)	3,655.93 (3,308.55,4,047.56)	-0.01 (-0.02,-0.01)	818.75 (519.04,1,065.27)	1.46 (0.95,1.86)	-0.07 (-0.18,0.05)	1,105,387.61 (779,915.94,1,466,511.31)	1,356.64 (966.16,1,811.92)	0.06 (0.05,0.07)
East Asia	71,951,527.64 (65,200,896.43,79,027,714.61)	3,795.47 (3,457.87,4,147.66)	-0.66 (-0.69,-0.62)	21,098.66 (16,371.21,24,719.59)	1.20 (0.93,1.40)	0.5 (0.03,0.97)	31,141,203.48 (22,297,152.19,41,442,115.78)	1,594.73 (1,146.92,2,125.13)	-0.23 (-0.32,-0.13)
Eastern Europe	13,516,875.97 (12,280,678.65,14,945,565.29)	4,889.81 (4,441.15,5,383.92)	-0.03 (-0.04,-0.03)	2,532.93 (1,506.90,3,150.90)	0.80 (0.49,1.00)	0.65 (-0.06,1.36)	4,718,459.14 (3,322,329.76,6,404,083.84)	1,638.58 (1,157.70,2,216.32)	0.07 (0.04,0.1)
Eastern Sub-Saharan Africa	9,326,932.43 (8,349,744.82,10,381,406.63)	3,565.53 (3,235.83,3,944.93)	-0.00 (-0.01,0.00)	1,704.89 (1,034.08,2,532.31)	1.12 (0.60,1.68)	0.02 (-0.07,0.11)	3,211,695.65 (2,288,969.54,4,272,577.68)	1,295.62 (918.67,1,729.50)	0.16 (0.15,0.17)
High-income Asia Pacific	11,159,720.40 (10,200,857.94,12,252,574.24)	4,226.22 (3,843.57,4,641.09)	-0.14 (-0.15,-0.13)	5,138.84 (3,190.73,6,074.94)	1.08 (0.77,1.30)	-1.51 (-1.65,-1.36)	6,593,847.93 (4,684,461.62,8,826,823.36)	2,305.85 (1,648.65,3,067.08)	-0.04 (-0.08,0)
High-income North America	23,831,134.59 (22,032,170.91,25,813,227.31)	5,321.53 (4,902.93,5,808.64)	0.00 (-0.06,0.06)	12,028.50 (8,885.68,18,060.80)	1.96 (1.47,2.98)	-0.06 (-0.27,0.15)	15,257,313.27 (11,088,861.01,19,974,284.57)	3,260.82 (2,374.13,4,262.54)	0.21 (0.17,0.25)
North Africa and Middle East	24,998,455.01 (22,460,065.51,27,878,872.96)	4,399.09 (3,988.07,4,855.03)	-0.08 (-0.08,-0.07)	3,596.97 (2,689.38,4,284.91)	0.83 (0.60,0.97)	0.59 (0.46,0.72)	9,959,908.88 (7,136,729.29,13,201,312.86)	1,781.99 (1,278.47,2,366.16)	0.16 (0.15,0.18)
Oceania	527,624.06 (472,620.79,589,515.65)	5,060.50 (4,585.20,5,584.34)	0.02 (0.02,0.03)	60.98 (39.86,79.10)	0.70 (0.47,0.89)	0.69 (0.6,0.79)	184,152.98 (132,601.89,244,102.33)	1,799.22 (1,303.28,2,376.50)	0.09 (0.08,0.09)
South Asia	53,661,124.34 (48,453,940.52,59,344,311.93)	3,265.04 (2,960.31,3,599.55)	-0.53 (-0.58,-0.48)	31,047.48 (23,965.51,36,797.08)	2.72 (2.12,3.24)	0.42 (-0.18,1.04)	28,464,103.81 (20,627,280.15,36,929,545.54)	1,730.66 (1,261.71,2,241.70)	0.04 (0.01,0.06)

Southeast Asia	33,376,132.26 (30,086,201.57,37,046,519.57)	4,841.91 (4,384.08,5,344.67)	-0.03 (-0.04,-0.02)	5,881.22 (4,123.25,7,573.06)	0.96 (0.69,1.22)	1.31 (1.22,1.4)	13,506,405.09 (9,708,791.89,17,979,002.65)	1,948.77 (1,402.95,2,588.72)	0.17 (0.15,0.19)
Southern Latin America	2,649,861.65 (2,413,391.32,2,907,287.24)	3,553.59 (3,229.15,3,893.14)	0.07 (0.06,0.07)	1,166.09 (777.29,1,651.27)	1.44 (0.95,2.01)	-1.50 (-1.81,-1.19)	1,697,024.02 (1,219,721.11,2,252,494.55)	2,234.83 (1,612.87,2,961.34)	0.17 (0.14,0.19)
Southern Sub-Saharan Africa	2,379,441.44 (2,160,900.77,2,629,160.03)	3,437.99 (3,138.20,3,791.12)	-0.09 (-0.1,-0.08)	1,088.44 (931.53,1,357.51)	1.97 (1.67,2.45)	-0.1 (-0.47,0.28)	970,279.71 (709,410.11,1,279,001.92)	1,422.06 (1,030.65,1,875.26)	0.04 (0.02,0.07)
Tropical Latin America	10,469,670.63 (9,444,863.44,11,568,759.92)	4,283.23 (3,867.76,4,731.62)	0.05 (0.04,0.05)	3,545.56 (2,406.42,4,963.31)	1.49 (1.02,2.10)	0.35 (0.26,0.43)	4,931,275.17 (3,572,557.17,6,483,034.68)	1,993.24 (1,445.64,2,622.64)	-0.02 (-0.04,0)
Western Europe	23,973,824.31 (21,867,476.90,26,285,571.19)	4,231.51 (3,844.50,4,639.40)	-0.04 (-0.06,-0.02)	15,291.65 (9,721.19,19,538.63)	1.47 (0.99,1.92)	-0.85 (-1,-0.7)	12,955,640.03 (9,297,130.38,17,201,764.39)	2,129.45 (1,533.56,2,814.77)	-0.03 (-0.04,-0.02)
Western Sub-Saharan Africa	11,745,466.56 (10,516,897.86,13,040,169.60)	3,849.31 (3,494.09,4,244.17)	0.03 (0.02,0.04)	1,794.29 (1,154.39,2,386.12)	0.82 (0.55,1.04)	1.15 (1.04,1.25)	4,149,801.43 (2,976,319.63,5,494,791.53)	1,435.57 (1,022.98,1,907.48)	0.19 (0.19,0.2)

ASIR: age-standardized incidence rate; ASDR: age-standardized death rate; AAPC: average annual percentage change; SDI: social demographic index; CI: confidence interval; UI: uncertainty interval;

Table S7. The numbers (2019), ASRs per 100,000 (2019), and AAPCs (1990-2019) in incidence, death and DALY for MSK disorders in 204 countries.

Characteristic	Incident cases			Deaths			DALYs		
	Numbers (95% UI)	ASIR (95% UI)	AAPC (95% CI)	Numbers (95% UI)	ASDR (95% UI)	AAPC (95% CI)	Numbers (95% UI)	Age-standardized DALY rate (95% UI)	AAPC (95% CI)
Afghanistan	1,015,272.00 (904,031.95,1,144,326.51)	4,190.33 (3,784.93,4,633.00)	0.04 (0.03,0.04)	168.63 (111.06,248.42)	1.00 (0.67,1.48)	1.14 (1.08,1.2)	109,587.59 (76,180.57,147,101.74)	1,408.71 (980.40,1,898.99)	0.10 (0.09,0.11)
Albania	163,299.22 (147,417.25,181,653.58)	4,887.89 (4,420.49,5,428.63)	-0.02 (-0.03,-0.02)	34.56 (16.56,49.21)	0.87 (0.42,1.23)	1.81 (1.09,2.53)	41,087.60 (28,776.09,54,794.75)	1,567.09 (1,106.77,2,088.30)	0.11 (0.11,0.12)
Algeria	1,721,265.05 (1,544,648.36,1,916,682.41)	4,213.01 (3,800.69,4,670.39)	-0.01 (-0.01,0)	237.93 (155.60,305.31)	0.74 (0.47,0.93)	1.00 (0.91,1.09)	270,867.66 (194,237.59,360,057.24)	1,747.65 (1,259.36,2,322.13)	0.26 (0.26,0.27)
American Samoa	2,710.03 (2,447.18,2,989.94)	5,146.29 (4,676.70,5,668.86)	0.03 (0.02,0.03)	0.69 (0.53,0.88)	1.47 (1.14,1.87)	1.45 (0.96,1.94)	632.00 (454.52,834.68)	1,918.25 (1,395.95,2,535.77)	0.13 (0.12,0.15)
Andorra	4,564.62 (4,138.75,5,031.92)	4,116.23 (3,735.39,4,515.26)	0.03 (0.01,0.05)	0.72 (0.49,0.95)	0.50 (0.35,0.67)	0.25 (0.13,0.37)	1,291.79 (917.70,1,726.76)	2,151.75 (1,521.77,2,879.86)	0.04 (0.02,0.06)
Angola	693,737.41 (619,689.44,775,264.35)	3,673.21 (3,311.61,4,078.95)	0.01 (0.01,0.01)	166.34 (109.74,222.87)	1.41 (0.97,1.85)	-0.01 (-0.16,0.13)	75,497.52 (53,544.42,100,344.71)	1,328.28 (921.00,1,789.45)	0.18 (0.17,0.19)
Antigua and Barbuda	3,656.57 (3,319.49,4,048.67)	3,567.18 (3,229.68,3,939.27)	0.00 (0.00,0.01)	1.98 (1.29,2.82)	2.22 (1.42,3.11)	0.56 (0.1,1.02)	816.50 (591.33,1,077.62)	1,569.12 (1,133.18,2,063.36)	0.16 (0.15,0.18)
Argentina	1,742,646.84 (1,585,621.59,1,912,812.53)	3,548.62 (3,222.32,3,885.42)	0.06 (0.05,0.07)	691.59 (467.27,1,010.31)	1.32 (0.88,1.89)	-1.87 (-2.24,-1.51)	669,453.32 (480,393.35,895,744.65)	2,224.31 (1,603.72,2,948.24)	0.22 (0.18,0.26)
Armenia	151,653.80 (137,026.42,168,257.51)	4,178.48 (3,775.94,4,622.37)	0.01 (0.01,0.01)	16.55 (6.08,23.17)	0.42 (0.16,0.59)	3.9 (3.24,4.56)	40,635.98 (28,584.71,54,408.75)	1,424.55 (1,013.37,1,902.31)	0.25 (0.24,0.25)
Australia	1,160,571.85 (1,061,122.56,1,272,249.40)	3,822.21 (3,470.37,4,196.80)	-0.04 (-0.06,-0.02)	920.58 (597.84,1,186.11)	2.03 (1.36,2.68)	-0.43 (-0.65,-0.22)	399,959.77 (289,250.14,527,922.64)	2,169.18 (1,559.88,2,889.33)	0.05 (0.02,0.09)
Austria	452,323.09 (413,031.04,496,147.18)	3,850.55 (3,491.79,4,211.15)	-0.07 (-0.09,-0.05)	210.49 (163.99,367.46)	1.09 (0.87,1.84)	-1.37 (-1.77,-0.98)	192,880.70 (137,191.59,257,042.31)	1,971.48 (1,413.43,2,650.16)	-0.05 (-0.07,-0.02)
Azerbaijan	437,722.38 (393,717.49,488,811.41)	4,005.55 (3,623.21,4,438.25)	0.03 (0.03,0.04)	17.15 (10.94,21.52)	0.21 (0.13,0.27)	2.73 (2.46,2.99)	78,112.39 (55,288.99,104,007.91)	1,362.81 (954.69,1,829.71)	0.11 (0.1,0.12)
Bahamas	14,990.08 (13,493.78,16,611.63)	3,580.03 (3,238.31,3,958.62)	-0.02 (-0.03,-0.02)	12.58 (8.44,19.41)	3.38 (2.26,5.15)	-0.31 (-0.58,-0.03)	3,381.69 (2,476.11,4,398.87)	1,652.75 (1,209.12,2,154.94)	0.09 (0.07,0.12)
Bahrain	71,869.75 (63,347.17,81,057.16)	4,212.38 (3,800.25,4,647.03)	0.00 (0.00,0.01)	14.41 (9.15,18.43)	1.43 (1.02,1.76)	1.7 (1.09,2.32)	6,323.06 (4,516.27,8,408.09)	1,779.15 (1,293.03,2,342.43)	0.27 (0.25,0.29)
Bangladesh	5,510,214.19 (4,956,837.84,6,104,956.70)	3,672.59 (3,314.50,4,058.91)	-0.14 (-0.15,-0.13)	2,059.29 (1,456.68,2,942.46)	1.88 (1.34,2.67)	-0.19 (-0.94,0.56)	1,265,368.32 (906,654.83,1,641,252.82)	1,977.54 (1,437.66,2,592.98)	0.22 (0.21,0.24)
Barbados	13,932.20	3,606.59	0.01	15.92	3.70	-0.06	4,226.21	1,663.79	0.12

	(12,639.54,15,461.84)	(3,269.46,3,998.34)	(0,0.01)	(10.93,23.74)	(2.55,5.51)	(-0.4,0.29)	(3,102.75,5,535.81)	(1,216.93,2,165.19)	(0.09,0.14)
Belarus	571,278.57 (517,877.18,635,437.53)	4,551.79 (4,110.61,5,047.64)	0.00 (0.00,0.01)	36.51 (16.37,52.24)	0.24 (0.11,0.34)	2.4 (2.15,2.65)	170,257.29 (120,057.43,230,433.27)	1,482.18 (1,045.50,1,991.87)	0.14 (0.13,0.15)
Belgium	584,047.55 (533,190.79,640,311.13)	4,021.56 (3,646.48,4,422.49)	0.01 (-0.01,0.03)	362.32 (220.83,442.24)	1.37 (0.88,1.72)	-0.47 (-0.75,-0.2)	252,201.78 (180,692.87,338,387.19)	2,042.19 (1,461.10,2,728.92)	0.01 (0,0.03)
Belize	13,348.83 (12,015.83,14,879.53)	3,634.46 (3,296.84,4,014.09)	0.03 (0.03,0.04)	6.44 (4.47,9.79)	2.01 (1.39,3.04)	0.84 (0.49,1.19)	1,782.99 (1,284.21,2,339.10)	1,559.92 (1,126.33,2,069.97)	0.23 (0.21,0.26)
Benin	296,817.89 (264,722.54,330,839.45)	3,698.11 (3,366.82,4,083.22)	0.03 (0.03,0.04)	48.31 (30.88,66.19)	0.82 (0.54,1.08)	0.86 (0.73,0.99)	35,401.53 (25,393.47,47,010.10)	1,353.05 (965.48,1,806.76)	0.23 (0.22,0.23)
Bermuda	3,314.19 (3,007.95,3,677.93)	3,643.32 (3,306.41,4,032.25)	-0.02 (-0.02,-0.02)	2.19 (1.32,3.00)	1.73 (1.10,2.43)	-1.11 (-1.28,-0.94)	1,035.20 (745.47,1,369.67)	1,626.77 (1,169.10,2,137.58)	0.13 (0.12,0.14)
Bhutan	25,755.00 (23,196.90,28,559.66)	3,708.47 (3,366.54,4,092.53)	-0.00 (-0.01,0.00)	11.59 (7.63,17.50)	2.49 (1.67,3.75)	0.91 (0.86,0.96)	6,294.92 (4,513.15,8,274.23)	1,830.46 (1,331.73,2,384.11)	0.36 (0.35,0.37)
Bolivia (Plurinational State of)	374,995.65 (336,899.39,416,598.81)	3,535.64 (3,195.57,3,905.41)	0.01 (0.00,0.01)	156.97 (108.21,206.16)	1.99 (1.41,2.54)	0.68 (0.6,0.76)	66,574.76 (48,010.19,87,106.84)	1,631.12 (1,176.59,2,149.92)	0.25 (0.24,0.26)
Bosnia and Herzegovina	203,020.79 (183,311.56,226,062.87)	4,588.92 (4,135.46,5,102.29)	0.05 (0.04,0.06)	43.02 (26.63,56.08)	0.82 (0.50,1.06)	0.43 (-0.23,1.1)	62,806.78 (44,514.25,83,690.76)	1,432.70 (1,019.69,1,903.00)	0.17 (0.15,0.18)
Botswana	67,155.57 (60,555.99,74,844.16)	3,422.99 (3,111.81,3,781.74)	0.02 (0.00,0.03)	27.72 (16.97,39.65)	2.00 (1.20,2.79)	0.67 (0.47,0.87)	10,522.56 (7,645.90,13,974.55)	1,411.84 (1,025.45,1,870.03)	0.2 (0.19,0.22)
Brazil	10,209,414.08 (9,212,295.34,11,283,391.37)	4,292.31 (3,875.58,4,742.59)	0.05 (0.04,0.05)	3,405.68 (2,329.95,4,854.44)	1.47 (1.01,2.11)	0.24 (0.14,0.34)	2,407,573.45 (1,750,650.28,3,122,040.71)	1,995.42 (1,446.24,2,624.39)	-0.02 (-0.05,0)
Brunei Darussalam	17,295.37 (15,519.39,19,233.64)	3,844.88 (3,481.06,4,211.42)	0.06 (0.05,0.07)	5.43 (4.47,6.97)	2.68 (1.85,3.20)	0.1 (-0.17,0.37)	3,773.88 (2,698.47,5,022.56)	2,175.90 (1,566.45,2,894.64)	0.25 (0.23,0.27)
Bulgaria	468,443.07 (423,550.44,521,637.89)	4,879.30 (4,419.07,5,465.12)	-0.02 (-0.03,-0.01)	53.08 (32.14,71.07)	0.41 (0.25,0.56)	1.38 (0.71,2.05)	160,721.60 (114,139.95,215,297.29)	1,544.31 (1,095.86,2,060.92)	0.09 (0.08,0.09)
Burkina Faso	533,726.76 (478,035.76,595,168.68)	3,651.49 (3,302.27,4,025.17)	0.07 (0.06,0.07)	81.65 (51.80,108.87)	0.78 (0.50,1.01)	0.78 (0.65,0.91)	74,000.94 (53,163.29,97,822.78)	1,365.28 (978.15,1,830.98)	0.2 (0.2,0.21)
Burundi	263,223.88 (236,106.34,292,772.50)	3,554.80 (3,223.06,3,930.92)	0.05 (0.04,0.06)	44.12 (26.69,69.76)	1.03 (0.55,1.64)	-0.42 (-0.71,-0.13)	39,707.76 (28,604.04,52,614.38)	1,141.53 (807.17,1,542.26)	-0.25 (-0.27,-0.24)
Cabo Verde	18,598.94 (16,719.88,20,658.04)	3,617.09 (3,266.45,4,002.58)	0.02 (0.02,0.03)	3.17 (2.29,3.93)	0.74 (0.53,0.93)	1.59 (1.41,1.78)	3,189.66 (2,251.98,4,267.40)	1,391.40 (1,001.48,1,850.27)	0.17 (0.16,0.18)
Cambodia	714,929.47 (644,952.30,793,502.32)	4,810.18 (4,355.00,5,316.90)	-0.14 (-0.14,-0.13)	104.73 (70.68,131.04)	0.82 (0.57,1.02)	1.1 (1.05,1.14)	116,584.85 (82,880.67,157,207.33)	1,847.24 (1,323.05,2,458.64)	0.1 (0.1,0.11)
Cameroon	752,905.80 (672,475.67,838,360.81)	3,804.37 (3,441.61,4,205.42)	-0.00 (-0.01,0.01)	157.20 (91.46,236.32)	1.07 (0.67,1.50)	1.12 (1.04,1.2)	86,890.20 (62,314.48,114,798.27)	1,436.08 (1,030.63,1,920.37)	0.19 (0.19,0.2)
Canada	1,884,245.91	3,996.21	0.25	1,176.32	1.67	-0.06	758,443.27	2,648.35	0.26

	(1,714,759.64,2,071,020.14)	(3,623.69,4,385.92)	(0.14,0.36)	(645.26,1,435.64)	(0.96,2.00)	(-0.27,0.15)	(550,555.07,992,467.22)	(1,914.73,3,458.20)	(0.23,0.28)
Central African Republic	130,318.93 (116,127.20,146,603.93)	3,674.99 (3,323.57,4,074.68)	0.00 (-0.00,0.01)	35.57 (24.06,47.78)	1.52 (1.04,2.02)	-0.31 (-0.46,-0.16)	22,638.52 (16,376.57,29,881.12)	1,328.23 (951.36,1,776.97)	-0.03 (-0.05,-0.01)
Chad	362,310.73 (322,905.82,405,146.62)	3,790.12 (3,444.14,4,190.97)	0.01 (-0.00,0.02)	49.04 (31.03,65.09)	0.72 (0.47,0.95)	0.91 (0.76,1.05)	47,677.57 (33,764.72,63,671.61)	1,336.78 (938.75,1,794.16)	0.09 (0.08,0.1)
Chile	760,526.92 (693,027.55,838,129.75)	3,556.06 (3,228.98,3,909.71)	0.07 (0.06,0.08)	416.90 (253.78,533.80)	1.80 (1.10,2.32)	0.21 (0.03,0.39)	269,176.32 (192,839.60,356,015.08)	2,262.15 (1,633.10,2,989.70)	-0.02 (-0.05,0.01)
China	68,991,473.33 (62,484,630.29,75,824,082.38)	3,764.99 (3,430.49,4,114.81)	-0.68 (-0.72,-0.63)	20,141.07 (15,648.86,23,766.76)	1.20 (0.91,1.40)	0.5 (0.03,0.97)	17,519,469.73 (12,642,451.56,23,304,319.62)	1,585.44 (1,140.01,2,111.61)	-0.22 (-0.28,-0.16)
Colombia	2,065,675.59 (1,867,695.11,2,280,859.68)	4,024.47 (3,638.01,4,450.64)	0.05 (0.04,0.06)	1,045.77 (620.64,1,477.35)	2.00 (1.16,2.81)	0.37 (-0.29,1.04)	464,720.52 (335,858.52,613,092.96)	2,022.83 (1,470.88,2,671.89)	0.31 (0.3,0.33)
Comoros	21,874.93 (19,764.46,24,368.28)	3,628.08 (3,301.11,4,016.99)	0.04 (0.03,0.05)	4.99 (2.82,7.79)	1.10 (0.58,1.71)	0.25 (-0.17,0.68)	3,522.56 (2,536.08,4,731.37)	1,342.50 (964.87,1,792.33)	0.29 (0.26,0.31)
Congo	145,997.52 (130,801.93,163,329.29)	3,651.51 (3,311.23,4,033.93)	0.01 (0.01,0.02)	49.68 (29.49,71.28)	1.85 (1.23,2.41)	-0.16 (-0.36,0.04)	20,558.50 (14,866.04,27,082.78)	1,396.85 (998.61,1,863.02)	0.04 (0.02,0.06)
Cook Islands	1,086.28 (988.10,1,197.19)	5,150.68 (4,665.48,5,673.02)	0.05 (0.04,0.06)	0.08 (0.05,0.10)	0.33 (0.21,0.43)	0.59 (0.51,0.67)	280.36 (200.83,371.51)	1,906.36 (1,385.40,2,528.55)	0.15 (0.13,0.17)
Costa Rica	190,863.70 (172,735.56,211,550.58)	3,722.53 (3,365.37,4,121.99)	-0.03 (-0.04,-0.02)	126.13 (81.79,189.83)	2.43 (1.58,3.66)	0.56 (0.23,0.88)	43,376.57 (31,364.82,56,645.09)	1,946.30 (1,412.24,2,540.98)	0.16 (0.14,0.19)
Croatia	283,737.98 (256,776.84,316,082.51)	4,897.32 (4,405.58,5,447.43)	-0.09 (-0.11,-0.07)	93.88 (49.16,126.77)	1.14 (0.61,1.54)	1.02 (0.73,1.32)	92,389.52 (66,803.46,123,472.79)	1,600.46 (1,140.56,2,116.88)	0.03 (0.02,0.04)
Cuba	548,669.20 (502,768.90,596,873.93)	3,664.08 (3,352.11,3,973.91)	-0.05 (-0.06,-0.04)	238.10 (151.49,367.87)	1.35 (0.86,2.09)	-0.16 (-0.47,0.15)	159,896.90 (115,856.15,212,018.82)	1,594.28 (1,154.05,2,103.49)	0.28 (0.25,0.3)
Cyprus	66,413.81 (60,495.82,72,982.76)	4,159.90 (3,780.71,4,573.10)	0.05 (0.04,0.07)	35.83 (24.27,43.39)	2.01 (1.36,2.42)	-0.89 (-1.26,-0.52)	17,391.55 (12,476.52,23,105.42)	2,224.72 (1,597.42,2,963.46)	0.15 (0.13,0.16)
Czechia	699,109.31 (629,816.39,775,748.39)	4,883.83 (4,399.89,5,423.43)	-0.04 (-0.05,-0.04)	109.06 (60.11,143.12)	0.56 (0.31,0.73)	0.64 (0.07,1.21)	182,565.94 (130,709.91,242,764.57)	1,547.70 (1,109.57,2,064.61)	0.07 (0.04,0.1)
Côte d'Ivoire	666,797.74 (596,899.14,745,931.97)	3,681.28 (3,333.56,4,078.73)	0.06 (0.05,0.06)	96.75 (61.89,134.38)	0.79 (0.52,1.03)	0.67 (0.43,0.9)	88,520.68 (63,338.33,117,649.75)	1,358.43 (966.80,1,810.15)	0.24 (0.22,0.25)
Democratic People's Republic of Korea	1,400,704.34 (1,269,091.12,1,548,810.36)	4,532.85 (4,125.90,4,968.41)	-0.13 (-0.13,-0.12)	462.05 (279.44,806.54)	1.54 (0.95,2.67)	1.11 (1.06,1.16)	335,663.20 (242,321.97,450,072.14)	1,766.18 (1,280.77,2,333.41)	-0.02 (-0.03,-0.01)
Democratic Republic of the Congo	2,104,596.15 (1,881,734.91,2,348,439.10)	3,649.17 (3,303.01,4,043.47)	-0.02 (-0.04,-0.01)	539.06 (330.58,737.35)	1.43 (0.90,1.90)	-0.13 (-0.21,-0.06)	307,473.86 (221,423.53,407,539.49)	1,359.78 (975.64,1,808.55)	0.03 (0.02,0.05)

Denmark	291,691.98 (262,856.59,325,367.07)	3,972.54 (3,561.08,4,418.36)	-0.03 (-0.05,-0.01)	300.20 (183.13,370.16)	2.40 (1.53,3.00)	0.27 (-0.03,0.58)	159,466.80 (114,769.45,211,850.88)	2,485.00 (1,781.44,3,292.01)	0 (-0.02,0.02)
Djibouti	32,383.37 (29,032.92,36,312.13)	3,453.75 (3,140.60,3,829.07)	0.02 (0.01,0.02)	5.81 (3.19,9.73)	1.16 (0.60,1.89)	0.57 (0.32,0.82)	3,137.13 (2,242.30,4,183.23)	1,280.88 (912.43,1,710.26)	0.21 (0.2,0.23)
Dominica	2,835.72 (2,563.77,3,128.09)	3,580.40 (3,232.22,3,950.16)	-0.04 (-0.05,-0.04)	1.60 (1.22,2.07)	1.92 (1.46,2.48)	0.4 (0.25,0.56)	997.86 (719.53,1,315.18)	1,563.85 (1,134.66,2,070.74)	0.11 (0.09,0.12)
Dominican Republic	368,369.67 (331,692.60,407,681.30)	3,520.46 (3,184.47,3,884.58)	0.10 (0.09,0.11)	198.30 (115.14,263.97)	2.32 (1.25,3.08)	0.91 (0.35,1.48)	71,025.33 (50,849.85,93,642.76)	1,492.18 (1,075.62,1,987.16)	0.27 (0.25,0.29)
Ecuador	571,186.05 (525,132.50,618,601.60)	3,409.86 (3,139.39,3,692.16)	-0.03 (-0.05,-0.02)	328.27 (246.12,436.01)	2.32 (1.78,3.12)	0.92 (0.66,1.19)	111,296.21 (80,021.18,146,847.89)	1,654.69 (1,196.43,2,179.21)	0.22 (0.18,0.25)
Egypt	3,687,532.57 (3,321,180.69,4,103,672.23)	4,293.89 (3,889.28,4,741.65)	0.07 (0.07,0.07)	252.70 (165.31,361.37)	0.41 (0.27,0.57)	0.69 (0.08,1.3)	647,866.21 (463,912.38,864,787.21)	1,775.16 (1,272.61,2,353.61)	0.3 (0.3,0.31)
El Salvador	231,983.94 (208,809.16,257,658.35)	3,789.22 (3,417.24,4,191.47)	0.07 (0.07,0.08)	89.26 (64.34,121.90)	1.39 (1.00,1.90)	-0.07 (-0.58,0.44)	59,597.25 (42,179.49,79,165.48)	1,783.25 (1,268.45,2,366.72)	0.4 (0.37,0.42)
Equatorial Guinea	32,949.86 (29,160.93,36,839.08)	3,654.63 (3,310.36,4,033.21)	-0.0 (-0.01,-0.00)	8.73 (5.14,13.58)	1.65 (1.05,2.45)	0.23 (0.12,0.35)	3,451.47 (2,504.20,4,563.53)	1,477.35 (1,068.33,1,963.65)	0.41 (0.39,0.43)
Eritrea	148,269.86 (132,264.33,164,927.78)	3,297.02 (2,981.43,3,650.77)	0.12 (0.11,0.12)	30.45 (17.26,47.99)	1.26 (0.62,1.95)	0.82 (0.69,0.94)	15,817.88 (11,160.10,21,301.52)	1,072.96 (748.20,1,462.30)	0.25 (0.24,0.27)
Estonia	80,370.68 (73,250.34,88,951.77)	4,449.43 (4,015.66,4,930.38)	0.01 (0.01,0.02)	26.54 (17.90,38.92)	1.11 (0.77,1.69)	-1.35 (-1.73,-0.97)	26,463.09 (18,883.89,35,414.22)	1,510.33 (1,079.68,2,011.03)	0.19 (0.15,0.22)
Eswatini	27,906.20 (25,116.62,30,954.48)	3,345.60 (3,043.14,3,684.90)	-0.01 (-0.04,0.01)	12.40 (7.80,18.39)	2.11 (1.31,3.03)	0.69 (0.41,0.97)	5,777.04 (4,181.09,7,626.57)	1,362.81 (996.69,1,810.88)	0.11 (0.1,0.12)
Ethiopia	2,369,527.95 (2,122,044.31,2,633,487.31)	3,545.50 (3,211.99,3,911.83)	-0.04 (-0.06,-0.02)	390.07 (214.45,666.86)	1.00 (0.51,1.70)	-0.97 (-1.13,-0.82)	354,805.59 (254,504.61,472,419.23)	1,288.93 (912.14,1,734.44)	0.13 (0.11,0.15)
Fiji	44,291.46 (40,071.14,49,120.20)	5,079.12 (4,607.50,5,599.52)	-0.01 (-0.01,-0.00)	3.76 (2.63,5.13)	0.50 (0.35,0.67)	0.64 (0.4,0.89)	10,278.23 (7,359.44,13,579.75)	1,880.59 (1,361.18,2,478.13)	0.07 (0.07,0.08)
Finland	285,115.24 (259,989.57,311,314.30)	3,935.86 (3,583.83,4,327.59)	-0.02 (-0.03,0.0670)	183.82 (105.55,223.13)	1.36 (0.79,1.64)	-0.97 (-1.26,-0.67)	123,491.85 (89,223.94,164,122.59)	2,037.01 (1,467.47,2,717.28)	0.02 (-0.02,0.06)
France	3,333,553.31 (3,047,562.09,3,656,502.95)	3,990.69 (3,640.70,4,388.08)	0.05 (0.03,0.07)	3,216.52 (1,611.06,4,041.95)	1.88 (1.04,2.30)	0.35 (-0.02,0.71)	1,348,176.92 (970,647.57,1,789,574.20)	2,054.64 (1,474.16,2,732.06)	0.13 (0.1,0.16)
Gabon	52,210.27 (47,015.31,58,203.25)	3,659.37 (3,321.95,4,048.84)	0.05 (0.04,0.06)	19.37 (12.93,25.29)	1.88 (1.27,2.45)	0.27 (0.1,0.43)	9,305.42 (6,734.95,12,292.84)	1,471.83 (1,071.01,1,948.25)	0.25 (0.25,0.26)
Gambia	54,086.18	3,578.03	0.02	9.95	0.89	1.74	7,026.55	1,319.81	0.19

	(48,246.85,60,275.61)	(3,236.07,3,952.81)	(0.01,0.03)	(6.35,12.95)	(0.57,1.15)	(1.32,2.15)	(4,981.18,9,413.47)	(937.48,1,754.52)	(0.17,0.2)
Georgia	179,515.01 (163,151.99,198,562.46)	3,823.96 (3,468.99,4,239.85)	0.04 (0.02,0.05)	22.95 (8.37,32.22)	0.41 (0.15,0.58)	3.66 (3.18,4.14)	75,136.18 (53,060.26,101,331.31)	1,291.45 (911.23,1,726.65)	0.09 (0.07,0.11)
Germany	4,692,706.97 (4,281,853.54,5,151,742.27)	4,188.79 (3,814.99,4,589.65)	0.00 (-0.00,0.01)	1,990.61 (1,285.57,2,505.47)	0.95 (0.63,1.21)	-1.08 (-1.28,-0.88)	2,240,546.46 (1,614,217.53,2,959,902.61)	2,211.18 (1,582.65,2,927.19)	0 (-0.01,0.01)
Ghana	786,967.12 (712,870.68,865,849.06)	3,290.38 (3,003.52,3,598.97)	0.00 (-0.02,0.01)	131.92 (88.92,174.47)	0.70 (0.51,0.90)	0.98 (0.87,1.09)	111,716.69 (80,466.31,148,567.02)	1,269.36 (906.36,1,703.56)	0.18 (0.16,0.19)
Greece	543,606.86 (494,311.23,596,456.57)	3,925.43 (3,542.24,4,325.92)	0.04 (0.01,0.07)	136.53 (92.34,191.80)	0.54 (0.35,0.70)	0.9 (0.53,1.27)	247,009.21 (175,905.41,325,071.71)	2,031.07 (1,463.05,2,693.61)	0.13 (0.09,0.17)
Greenland	2,732.23 (2,464.56,3,020.48)	4,187.69 (3,794.02,4,615.22)	-0.01 (-0.02,0.00)	1.33 (1.04,1.62)	2.18 (1.70,2.63)	-0.04 (-0.65,0.57)	1,301.02 (942.29,1,715.05)	2,625.47 (1,895.34,3,436.07)	0.18 (0.15,0.22)
Grenada	4,043.99 (3,661.75,4,476.51)	3,562.46 (3,214.72,3,935.46)	-0.04 (-0.04,-0.03)	2.43 (1.64,3.89)	2.56 (1.69,3.99)	-0.01 (-0.25,0.24)	1,031.14 (750.60,1,355.45)	1,543.62 (1,119.65,2,031.95)	0.16 (0.14,0.18)
Guam	9,161.80 (8,328.97,10,081.09)	5,064.47 (4,589.84,5,568.66)	0.04 (0.03,0.05)	1.75 (1.37,2.49)	0.99 (0.77,1.39)	0.2 (-0.45,0.85)	2,093.98 (1,512.98,2,778.68)	1,931.63 (1,392.19,2,558.30)	0.13 (0.11,0.15)
Guatemala	575,496.55 (513,928.35,641,428.85)	3,826.85 (3,442.43,4,230.27)	0.04 (0.03,0.04)	214.67 (112.59,290.61)	1.97 (0.91,2.69)	2.17 (1.28,3.06)	84,260.37 (59,817.18,112,054.96)	1,807.28 (1,304.44,2,396.64)	0.36 (0.35,0.38)
Guinea	302,075.76 (270,526.84,335,404.76)	3,652.83 (3,293.78,4,056.37)	0.04 (0.04,0.05)	54.80 (32.91,75.33)	0.84 (0.52,1.15)	1.02 (0.94,1.11)	51,907.54 (36,938.65,69,151.31)	1,330.76 (954.67,1,775.55)	0.18 (0.17,0.19)
Guinea-Bissau	44,839.21 (40,006.96,50,136.71)	3,586.71 (3,245.68,3,975.88)	0.01 (0.01,0.01)	9.13 (5.79,12.47)	1.03 (0.67,1.38)	0.73 (0.65,0.81)	7,453.09 (5,351.10,9,882.04)	1,322.98 (943.06,1,766.81)	0.2 (0.19,0.21)
Guyana	26,553.32 (23,965.70,29,391.93)	3,582.09 (3,241.33,3,954.62)	0.00.01 (0.00,0.01)	8.85 (5.86,13.80)	1.42 (0.96,2.14)	0.84 (0.58,1.09)	7,833.62 (5,663.36,10,326.39)	1,487.59 (1,086.03,1,957.78)	0.21 (0.2,0.22)
Haiti	364,411.99 (325,786.92,407,882.77)	3,566.65 (3,224.61,3,955.44)	0.02 (0.01,0.03)	173.61 (108.93,249.01)	2.15 (1.42,2.91)	-0.04 (-0.15,0.07)	61,118.16 (44,235.67,80,987.82)	1,375.41 (982.88,1,821.89)	0.01 (-0.01,0.03)
Honduras	313,852.48 (280,436.25,349,362.23)	3,787.50 (3,417.59,4,190.25)	0.04 (0.04,0.05)	200.18 (125.10,275.98)	3.25 (2.02,4.28)	1.19 (0.83,1.55)	52,624.12 (38,408.36,68,305.18)	1,900.35 (1,370.29,2,472.58)	0.24 (0.22,0.26)
Hungary	647,910.33 (589,068.53,720,987.19)	4,922.18 (4,439.29,5,467.67)	0.08 (0.07,0.09)	239.69 (160.31,342.56)	1.31 (0.90,1.91)	-0.71 (-0.98,-0.44)	189,172.90 (134,952.56,252,051.92)	1,605.07 (1,149.10,2,135.21)	0.24 (0.22,0.26)
Iceland	17,421.35 (15,913.03,19,091.03)	4,246.79 (3,849.30,4,677.31)	-0.08 (-0.11,-0.04)	6.10 (3.87,8.40)	0.97 (0.63,1.36)	-1.31 (-1.58,-1.04)	6,140.58 (4,363.48,8,190.46)	2,252.60 (1,593.27,3,016.90)	-0.09 (-0.12,-0.06)
India	41,604,039.23 (37,626,743.74,45,987,718.52)	3,186.40 (2,889.67,3,507.62)	-0.66 (-0.74,-0.59)	26,225.86 (19,874.69,31,725.98)	2.83 (2.15,3.41)	0.32 (-0.45,1.1)	10,877,948.62 (7,841,579.32,14,204,991.10)	1,715.13 (1,248.36,2,223.68)	-0.03 (-0.05,-0.01)
Indonesia	13,122,441.18 (11,767,101.93,14,583,702.27)	5,011.96 (4,543.54,5,529.04)	-0.15 (-0.16,-0.13)	1,859.83 (1,194.45,2,533.28)	0.85 (0.57,1.12)	1.75 (1.67,1.83)	2,679,447.76 (1,931,243.82,3,574,158.65)	1,986.45 (1,429.21,2,632.45)	0.12 (0.11,0.13)

Iran (Islamic Republic of)	4,385,723.07 (3,943,339.59,4,870,046.87)	4,972.87 (4,496.52,5,487.11)	-0.19 (-0.2,-0.17)	632.46 (428.12,715.12)	0.88 (0.58,0.99)	1.38 (1.2,1.56)	726,734.77 (517,709.66,971,162.71)	2,007.12 (1,439.94,2,654.64)	0.13 (0.12,0.15)
Iraq	1,448,984.52 (1,300,863.20,1,621,204.01)	4,184.97 (3,789.59,4,624.40)	-0.05 (-0.05,-0.05)	184.05 (126.86,258.28)	0.60 (0.44,0.80)	1.05 (0.94,1.15)	156,135.25 (110,638.41,209,454.82)	1,539.78 (1,065.58,2,064.93)	0.25 (0.24,0.27)
Ireland	243,972.98 (222,137.61,267,640.19)	4,199.38 (3,814.55,4,623.53)	0.03 (0.02,0.04)	163.42 (101.82,198.74)	2.14 (1.35,2.59)	-0.53 (-0.85,-0.21)	83,130.12 (60,349.58,109,587.85)	2,272.76 (1,644.25,3,027.55)	0.07 (0.04,0.09)
Israel	400,027.89 (364,039.38,436,247.76)	4,131.57 (3,750.96,4,538.07)	0.02 (0.00,0.03)	139.93 (93.01,185.13)	1.16 (0.77,1.52)	0.51 (0.27,0.75)	101,721.06 (73,241.21,135,855.65)	2,164.19 (1,543.44,2,885.18)	0.02 (-0.01,0.06)
Italy	3,737,842.33 (3,404,338.38,4,128,349.23)	4,528.03 (4,107.37,4,986.47)	-0.02 (-0.04,-0.00)	1,884.30 (1,288.68,2,788.70)	1.18 (0.81,1.68)	-0.13 (-0.25,-0.01)	1,562,441.21 (1,117,023.85,2,068,127.77)	2,183.58 (1,562.32,2,888.93)	0.02 (0,0.03)
Jamaica	108,984.95 (98,503.26,120,695.07)	3,637.25 (3,289.51,4,028.68)	0.01 (0.01,0.02)	76.21 (51.68,117.96)	2.38 (1.56,3.58)	0.36 (-0.18,0.89)	29,473.71 (21,529.02,38,622.68)	1,617.44 (1,190.22,2,120.49)	0.18 (0.13,0.23)
Japan	8,039,387.24 (7,334,292.99,8,822,836.83)	4,397.99 (3,998.82,4,839.69)	-0.11 (-0.13,-0.1)	3,836.99 (2,165.31,4,564.60)	1.05 (0.71,1.36)	-1.61 (-1.77,-1.44)	3,725,704.97 (2,671,747.27,4,913,041.41)	2,349.89 (1,681.37,3,119.24)	-0.07 (-0.12,-0.02)
Jordan	421,432.99 (375,904.71,471,813.84)	4,233.60 (3,821.45,4,673.86)	0.01 (0.01,0.01)	66.89 (50.50,85.53)	0.79 (0.62,1.03)	-0.72 (-0.92,-0.53)	37,253.84 (26,857.81,49,290.58)	1,805.55 (1,302.52,2,378.70)	0.28 (0.27,0.28)
Kazakhstan	767,273.81 (695,374.70,850,838.71)	4,098.10 (3,727.11,4,527.88)	-0.02 (-0.03,-0.01)	77.65 (22.36,105.48)	0.52 (0.13,0.72)	5.25 (4.72,5.77)	194,856.23 (139,158.49,259,752.72)	1,412.54 (1,006.14,1,882.43)	0.12 (0.11,0.13)
Kenya	1,286,335.29 (1,155,071.03,1,431,990.71)	3,709.14 (3,366.58,4,095.20)	-0.00 (-0.01,0.00)	233.23 (152.73,307.06)	1.23 (0.68,1.62)	1.24 (1.11,1.38)	165,229.03 (118,080.74,219,265.71)	1,405.95 (1,004.74,1,869.93)	0.15 (0.14,0.16)
Kiribati	5,005.37 (4,492.07,5,558.97)	5,210.53 (4,731.13,5,726.11)	0.12 (0.1,0.13)	0.56 (0.28,0.78)	0.66 (0.32,0.90)	0.35 (0.23,0.47)	949.73 (681.21,1,255.17)	1,905.85 (1,383.20,2,495.17)	0.16 (0.15,0.17)
Kuwait	198,294.67 (175,620.48,224,430.62)	4,199.76 (3,807.33,4,636.39)	0.04 (0.04,0.05)	13.61 (6.44,18.87)	0.39 (0.19,0.53)	1.68 (0.29,3.09)	22,578.12 (16,035.27,29,681.36)	1,776.94 (1,287.43,2,335.99)	0.23 (0.17,0.29)
Kyrgyzstan	227,277.40 (204,503.64,252,010.12)	3,950.57 (3,571.38,4,365.22)	-0.04 (-0.04,-0.03)	75.12 (48.99,100.55)	1.77 (1.06,2.23)	0.98 (0.3,1.66)	46,754.06 (33,810.62,61,880.40)	1,385.92 (998.98,1,850.38)	0.09 (0.07,0.11)
Lao People's Democratic Republic	285,459.62 (256,679.29,318,324.37)	4,694.17 (4,248.57,5,181.59)	-0.01 (-0.02,-0.01)	38.89 (25.77,50.17)	0.74 (0.52,0.92)	0.56 (0.47,0.66)	49,147.06 (35,463.01,65,263.56)	1,862.42 (1,345.26,2,468.48)	0.2 (0.19,0.21)
Latvia	122,228.33 (111,073.31,135,783.48)	4,540.29 (4,106.52,5,017.42)	0.02 (0.02,0.02)	33.05 (20.89,47.72)	0.95 (0.62,1.37)	-1.14 (-1.74,-0.55)	46,146.14 (32,727.98,61,581.84)	1,531.08 (1,097.15,2,054.31)	0.21 (0.19,0.22)
Lebanon	211,465.93 (191,189.85,234,325.72)	3,969.81 (3,585.63,4,394.95)	0.02 (0.02,0.02)	45.75 (27.83,72.13)	0.89 (0.54,1.40)	1.59 (1.49,1.69)	37,295.80 (25,680.20,50,508.61)	1,625.61 (1,140.40,2,183.29)	0.44 (0.43,0.46)
Lesotho	56,381.68 (50,821.35,62,404.51)	3,342.09 (3,037.18,3,697.07)	-0.05 (-0.05,-)	28.53 (17.38,40.08)	2.31 (1.38,3.23)	1.71 (1.57,1.84)	15,718.91 (11,364.63,20,875.04)	1,330.84 (966.34,1,748.68)	0.09 (0.08,0.11)

			0.04)						
Liberia	124,075.82 (111,085.62,138,696.55)	3,617.85 (3,276.47,3,993.91)	0.02 (0.02,0.03)	20.79 (11.97,30.42)	0.82 (0.49,1.13)	0.71 (0.55,0.87)	16,855.81 (12,164.60,22,374.19)	1,267.06 (884.09,1,712.75)	0.03 (0.01,0.05)
Libya	291,009.61 (260,279.75,327,251.93)	4,179.17 (3,787.53,4,627.79)	-0.02 (-0.02,-0.01)	52.89 (33.29,76.24)	0.90 (0.58,1.22)	2.41 (1.97,2.85)	42,778.04 (30,572.63,56,624.64)	1,719.03 (1,227.60,2,274.89)	0.23 (0.21,0.24)
Lithuania	176,465.08 (160,385.32,196,392.33)	4,503.49 (4,069.17,4,980.96)	-0.05 (-0.05,-0.05)	51.38 (32.55,72.96)	1.00 (0.66,1.45)	-0.76 (-1.37,-0.14)	60,956.25 (43,533.23,81,085.46)	1,495.74 (1,064.99,1,987.97)	0.08 (0.05,0.11)
Luxembourg	31,420.57 (28,506.83,34,524.84)	4,089.55 (3,702.15,4,492.86)	0.00 (-0.01,0.02)	9.88 (6.63,14.66)	0.90 (0.63,1.36)	-1.34 (-1.6,-1.07)	9,937.70 (7,130.09,13,249.59)	2,141.01 (1,537.75,2,848.10)	0.04 (0.03,0.05)
Madagascar	631,254.49 (564,789.18,708,661.40)	3,535.16 (3,199.20,3,935.15)	-0.12 (-0.13,-0.11)	98.27 (61.90,136.04)	0.96 (0.52,1.38)	0.07 (-0.07,0.21)	90,380.62 (64,190.34,119,581.65)	1,298.37 (927.47,1,734.84)	0.07 (0.07,0.08)
Malawi	407,938.11 (364,297.52,454,666.91)	3,505.11 (3,166.71,3,889.82)	-0.07 (-0.07,-0.06)	82.73 (47.75,124.49)	1.17 (0.61,1.78)	0.18 (0.02,0.34)	70,291.29 (50,790.24,92,738.76)	1,311.91 (934.71,1,751.53)	0.12 (0.11,0.13)
Malaysia	1,399,728.82 (1,258,703.22,1,553,379.96)	4,520.50 (4,076.17,4,994.57)	0.03 (0.01,0.05)	313.66 (231.65,423.99)	1.06 (0.79,1.48)	0.45 (0.35,0.54)	228,941.61 (164,419.92,301,489.34)	1,847.78 (1,342.85,2,426.18)	0.25 (0.24,0.26)
Maldives	21,337.28 (18,866.46,23,993.94)	4,418.65 (3,985.05,4,868.88)	-0.03 (-0.04,-0.02)	2.02 (1.48,2.53)	0.59 (0.42,0.73)	-1.24 (-1.41,-1.07)	2,284.13 (1,641.93,3,049.61)	1,801.72 (1,293.62,2,397.11)	0.22 (0.21,0.23)
Mali	459,158.38 (412,773.73,511,854.63)	3,399.34 (3,083.75,3,751.93)	0.14 (0.13,0.15)	75.60 (48.07,104.09)	0.75 (0.50,1.01)	0.46 (0.27,0.66)	61,476.10 (44,339.66,82,313.48)	1,220.48 (862.58,1,638.25)	0.26 (0.24,0.28)
Malta	24,326.82 (22,212.81,26,746.07)	4,231.22 (3,852.20,4,665.17)	0.04 (0.02,0.06)	9.45 (6.28,13.11)	0.97 (0.66,1.38)	-1.1 (-1.28,-0.91)	8,947.10 (6,431.39,11,879.56)	2,224.20 (1,599.68,2,952.75)	0.07 (0.05,0.09)
Marshall Islands	2,416.48 (2,172.21,2,690.62)	4,966.96 (4,501.87,5,468.73)	-0.02 (-0.03,-0.02)	0.54 (0.31,0.83)	1.37 (0.79,2.06)	1.11 (1.03,1.2)	469.53 (337.00,626.06)	1,815.10 (1,315.87,2,380.93)	0.08 (0.07,0.09)
Mauritania	106,338.43 (95,822.15,118,195.64)	3,648.50 (3,302.45,4,032.83)	0.04 (0.04,0.05)	19.34 (12.19,26.45)	0.85 (0.55,1.15)	0.12 (0.02,0.21)	17,260.42 (12,409.33,22,873.50)	1,400.13 (997.35,1,875.72)	0.23 (0.22,0.25)
Mauritius	70,804.45 (64,072.82,78,364.11)	4,477.54 (4,039.32,4,934.37)	0.04 (0.03,0.04)	17.73 (7.60,25.24)	1.19 (0.50,1.70)	3.31 (2.81,3.8)	16,699.77 (11,916.08,22,207.63)	1,867.30 (1,361.80,2,435.77)	0.21 (0.18,0.24)
Mexico	4,802,408.03 (4,343,671.59,5,353,502.65)	3,759.49 (3,408.83,4,170.75)	0.05 (0.03,0.07)	3,311.77 (2,201.23,4,789.94)	2.85 (1.88,4.08)	-0.3 (-0.69,0.08)	1,150,760.27 (831,326.91,1,494,802.48)	2,005.40 (1,458.96,2,630.04)	0.14 (0.09,0.18)
Micronesia (Federated States of)	4,583.94 (4,139.10,5,069.64)	5,069.65 (4,586.06,5,584.60)	0.02 (0.01,0.02)	1.02 (0.57,1.47)	1.33 (0.79,1.83)	1 (0.95,1.04)	1,205.10 (872.78,1,609.25)	1,881.62 (1,355.87,2,476.14)	0.13 (0.12,0.14)
Monaco	2,120.10 (1,928.49,2,334.29)	4,054.12 (3,667.78,4,468.54)	-0.00 (-0.02,0.02)	0.46 (0.33,0.59)	0.45 (0.32,0.57)	0.4 (0.32,0.47)	962.30 (685.86,1,285.07)	2,108.61 (1,506.33,2,798.39)	-0.04 (-0.04,-0.03)
Mongolia	123,849.86	3,938.95	-0.08	22.76	0.94	0.33	18,805.52	1,333.46	0.03

	(110,823.25,138,413.17)	(3,556.95,4,357.41)	(-0.09,-0.06)	(16.23,31.03)	(0.68,1.22)	(0.2,0.47)	(13,435.31,25,174.13)	(951.98,1,768.97)	(0,0.06)
Montenegro	37,499.02 (33,844.77,41,758.14)	4,824.43 (4,331.61,5,382.34)	-0.03 (-0.04,-0.02)	3.94 (3.15,4.86)	0.45 (0.36,0.55)	0.93 (0.59,1.26)	9,696.34 (6,898.33,13,033.90)	1,533.95 (1,094.90,2,035.73)	0.06 (0.05,0.07)
Morocco	1,573,383.65 (1,417,466.20,1,745,808.28)	4,348.26 (3,935.23,4,808.89)	0.07 (0.06,0.07)	248.36 (152.56,350.24)	0.85 (0.50,1.22)	2.04 (1.81,2.28)	292,889.83 (210,553.60,387,623.47)	1,762.26 (1,274.53,2,333.41)	0.34 (0.33,0.34)
Mozambique	641,446.41 (574,103.86,715,532.47)	3,622.50 (3,273.97,4,013.97)	0.04 (0.04,0.05)	140.09 (84.79,217.38)	1.35 (0.74,2.12)	0.8 (0.7,0.9)	93,635.55 (66,873.34,125,181.80)	1,256.01 (884.46,1,675.85)	0.26 (0.24,0.28)
Myanmar	2,354,710.40 (2,121,629.65,2,611,839.10)	4,424.52 (4,010.10,4,892.62)	0.08 (0.07,0.09)	380.14 (266.62,492.71)	0.79 (0.57,1.01)	0.67 (0.58,0.76)	494,500.78 (352,338.81,660,041.03)	1,767.92 (1,268.63,2,342.35)	0.28 (0.27,0.3)
Namibia	65,452.71 (59,093.99,72,664.57)	3,496.50 (3,172.91,3,869.44)	0.02 (0.02,0.03)	25.48 (16.19,34.82)	1.84 (1.15,2.44)	0.5 (0.29,0.7)	11,712.86 (8,342.49,15,631.10)	1,400.00 (1,009.61,1,866.48)	0.27 (0.25,0.28)
Nauru	399.10 (357.36,446.14)	5,137.15 (4,678.81,5,673.85)	0.05 (0.04,0.05)	0.09 (0.05,0.14)	1.47 (0.87,2.10)	0.98 (0.9,1.07)	122.01 (87.18,162.12)	1,920.58 (1,388.76,2,526.63)	0.15 (0.14,0.16)
Nepal	1,060,410.34 (950,775.07,1,176,889.47)	3,964.14 (3,570.78,4,371.89)	0.00 (-0.01,0.01)	434.26 (295.43,622.87)	2.46 (1.70,3.53)	1.3 (1.2,1.41)	224,156.75 (161,987.08,293,897.08)	1,913.90 (1,381.40,2,491.20)	0.39 (0.38,0.4)
Netherlands	852,981.71 (775,298.82,938,756.24)	3,834.32 (3,479.67,4,213.39)	0.00 (-0.01,0.01)	688.67 (517.22,1,062.37)	1.93 (1.48,3.01)	-1.15 (-1.43,-0.88)	357,888.41 (256,723.89,471,516.77)	2,000.59 (1,435.40,2,655.45)	-0.05 (-0.07,-0.03)
New Zealand	229,247.65 (207,708.89,252,791.08)	4,092.81 (3,690.06,4,523.51)	-0.09 (-0.11,-0.07)	190.58 (136.58,274.24)	2.35 (1.70,3.36)	-0.23 (-0.4,-0.06)	67,192.80 (48,047.62,89,841.98)	1,761.85 (1,249.41,2,359.94)	-0.1 (-0.13,-0.07)
Nicaragua	219,917.78 (196,480.03,245,752.92)	3,754.20 (3,387.17,4,167.64)	-0.04 (-0.05,-0.04)	101.28 (77.71,132.58)	2.20 (1.77,2.96)	0.82 (0.53,1.11)	38,476.82 (27,238.64,51,185.82)	1,795.86 (1,285.70,2,389.26)	0.3 (0.27,0.33)
Niger	477,554.05 (425,573.16,535,040.03)	3,609.95 (3,279.20,3,996.37)	0.03 (0.03,0.03)	59.24 (36.96,82.83)	0.67 (0.42,0.92)	0.58 (0.46,0.7)	54,664.58 (39,335.91,72,744.86)	1,290.78 (920.74,1,732.85)	0.17 (0.16,0.17)
Nigeria	5,969,665.82 (5,338,264.41,6,640,243.25)	4,148.28 (3,767.87,4,561.38)	0.05 (0.04,0.05)	838.27 (516.78,1,276.25)	0.84 (0.55,1.17)	1.47 (1.37,1.56)	866,542.72 (624,970.72,1,148,571.88)	1,561.31 (1,115.78,2,072.69)	0.23 (0.22,0.24)
Niue	98.22 (89.20,108.27)	5,130.60 (4,661.55,5,645.29)	0.01 (0.01,0.02)	0.02 (0.01,0.03)	1.09 (0.64,1.56)	0.65 (0.55,0.75)	38.98 (28.33,51.40)	1,922.40 (1,401.70,2,530.04)	0.1 (0.09,0.11)
North Macedonia	124,425.58 (112,477.62,138,919.68)	4,575.60 (4,118.86,5,092.43)	-0.02 (-0.03,-0.01)	12.53 (9.51,17.54)	0.47 (0.36,0.62)	-0.14 (-0.45,0.17)	28,318.99 (19,974.01,37,837.08)	1,434.47 (1,027.32,1,916.84)	0.08 (0.07,0.09)
Northern Mariana Islands	2,622.60 (2,353.89,2,922.82)	5,036.53 (4,585.95,5,543.63)	0.01 (0.00,0.03)	0.35 (0.27,0.46)	0.82 (0.65,1.06)	0.16 (0.06,0.27)	678.50 (477.71,910.39)	1,877.73 (1,354.86,2,473.88)	0.11 (0.08,0.13)
Norway	281,167.97 (256,929.20,309,861.62)	4,196.64 (3,812.33,4,615.58)	-0.11 (-0.13,-0.09)	190.06 (133.89,277.32)	1.79 (1.30,2.64)	-1.24 (-1.37,-1.11)	104,440.20 (74,825.35,139,744.92)	1,878.97 (1,333.23,2,518.90)	-0.21 (-0.24,-0.17)
Oman	177,666.15	4,194.46	0.04	11.61	0.75	-0.27	19,334.04	1,726.34	0.42

	(154,726.06,204,786.04)	(3,784.72,4,642.70)	(0.03,0.04)	(9.63,15.37)	(0.52,0.90)	(-1.04,0.51)	(13,675.39,25,735.27)	(1,239.57,2,271.08)	(0.4,0.45)
Pakistan	5,460,705.58 (4,857,093.01,6,134,027.33)	3,408.27 (3,069.81,3,810.02)	0.11 (0.1,0.12)	2,316.48 (1,874.47,2,877.80)	2.77 (2.26,3.45)	1.04 (0.93,1.15)	1,037,219.47 (750,014.99,1,361,119.32)	1,596.97 (1,159.07,2,085.93)	0.37 (0.36,0.39)
Palau	1,115.51 (1,006.18,1,237.51)	5,094.77 (4,619.14,5,606.13)	0.00 (-0.00,0.01)	0.08 (0.06,0.10)	0.45 (0.31,0.58)	0.4 (0.34,0.46)	233.27 (166.79,311.11)	1,853.60 (1,347.66,2,454.68)	0.08 (0.07,0.09)
Palestine	156,209.83 (139,555.04,174,829.61)	4,155.87 (3,760.81,4,602.55)	-0.05 (-0.06,-0.05)	17.47 (8.57,22.87)	0.66 (0.31,0.87)	1.48 (1.29,1.67)	17,608.07 (12,450.58,23,596.39)	1,514.28 (1,046.74,2,042.27)	0.05 (0.04,0.06)
Panama	155,105.69 (139,967.54,171,991.84)	3,690.44 (3,330.95,4,090.25)	0.05 (0.05,0.05)	52.95 (35.81,87.33)	1.24 (0.84,2.05)	-0.1 (-0.37,0.17)	34,013.54 (24,459.92,44,583.81)	1,891.27 (1,370.01,2,485.32)	0.2 (0.2,0.21)
Papua New Guinea	377,653.14 (337,778.74,422,501.39)	5,036.60 (4,569.34,5,564.52)	0.03 (0.02,0.04)	38.54 (22.65,54.45)	0.61 (0.37,0.88)	0.85 (0.76,0.95)	47,894.51 (33,828.34,63,904.44)	1,766.59 (1,278.01,2,339.75)	0.11 (0.1,0.12)
Paraguay	260,256.55 (233,835.32,289,726.18)	3,959.51 (3,573.44,4,378.28)	0.07 (0.06,0.08)	139.88 (51.38,197.62)	2.29 (0.84,3.23)	5.76 (5.25,6.27)	51,140.61 (36,711.15,67,117.12)	1,908.78 (1,398.01,2,494.84)	0.29 (0.27,0.3)
Peru	1,178,650.07 (1,064,033.23,1,306,703.97)	3,466.64 (3,129.09,3,824.50)	0.10 (0.09,0.10)	270.61 (164.25,364.33)	0.81 (0.49,1.09)	-0.22 (-1.3,0.87)	234,644.25 (168,027.73,308,631.62)	1,611.14 (1,153.18,2,136.00)	0.27 (0.24,0.29)
Philippines	5,323,237.77 (4,794,736.11,5,915,698.77)	5,392.67 (4,879.88,5,941.04)	-0.11 (-0.13,-0.1)	841.32 (465.56,1,492.46)	0.97 (0.54,1.71)	1.35 (1.11,1.6)	924,435.97 (662,061.30,1,229,139.70)	2,075.88 (1,484.69,2,752.64)	-0.03 (-0.05,-0.02)
Poland	2,589,186.40 (2,348,876.96,2,878,564.92)	5,078.95 (4,580.31,5,657.96)	-0.08 (-0.08,-0.07)	617.08 (469.68,1,020.31)	0.94 (0.71,1.54)	-2 (-2.17,-1.83)	681,971.40 (490,155.10,904,413.90)	1,629.45 (1,167.38,2,168.85)	-0.02 (-0.07,0.02)
Portugal	604,127.77 (551,738.40,661,955.32)	4,202.83 (3,813.05,4,625.18)	0.03 (0.01,0.05)	258.22 (198.69,471.18)	1.05 (0.82,1.77)	-0.6 (-0.99,-0.21)	256,681.22 (184,616.13,340,506.78)	2,255.82 (1,627.95,2,973.92)	0.16 (0.14,0.19)
Puerto Rico	172,078.63 (157,017.94,189,636.63)	3,604.17 (3,271.90,3,981.33)	0.02 (0.01,0.02)	89.42 (57.09,128.16)	1.38 (0.84,1.91)	-0.06 (-0.28,0.16)	53,834.07 (38,646.14,70,870.90)	1,592.95 (1,146.11,2,098.31)	0.23 (0.21,0.25)
Qatar	127,537.19 (111,089.72,146,400.78)	4,312.61 (3,886.39,4,756.93)	0.02 (0.01,0.03)	3.86 (2.85,5.15)	0.41 (0.30,0.52)	0.01 (-1,1.03)	5,759.06 (4,026.07,7,623.79)	1,730.30 (1,254.74,2,282.99)	0.29 (0.28,0.3)
Republic of Korea	2,843,205.72 (2,588,805.71,3,132,472.76)	3,918.52 (3,556.57,4,294.92)	-0.06 (-0.07,-0.06)	1,255.66 (792.82,1,518.78)	1.56 (0.97,1.90)	-1.06 (-1.36,-0.77)	855,635.73 (603,128.35,1,143,300.47)	2,246.44 (1,585.66,3,014.79)	0.17 (0.14,0.2)
Republic of Moldova	214,707.64 (194,548.84,238,596.25)	4,465.47 (4,032.53,4,961.84)	-0.04 (-0.05,-0.03)	25.51 (15.67,32.23)	0.49 (0.29,0.61)	1.44 (0.73,2.15)	63,328.28 (44,972.20,84,379.96)	1,462.81 (1,044.21,1,954.25)	0.12 (0.11,0.13)
Romania	1,274,115.22 (1,150,268.83,1,418,620.66)	4,943.33 (4,453.38,5,508.96)	-0.11 (-0.12,-0.11)	117.98 (61.98,153.51)	0.32 (0.18,0.42)	0.95 (0.63,1.26)	409,978.34 (292,176.22,549,033.55)	1,579.18 (1,122.03,2,113.49)	0.01 (0,0.01)
Russian Federation	9,410,821.48 (8,562,553.37,10,395,294.55)	4,923.15 (4,480.27,5,418.59)	-0.05 (-0.05,-0.04)	2,084.90 (1,310.79,2,708.28)	0.97 (0.62,1.27)	0.32 (-0.49,1.14)	2,837,264.51 (1,989,456.63,3,865,511.93)	1,674.69 (1,177.72,2,284.52)	0.04 (0.01,0.07)
Rwanda	329,650.44	3,636.47	-0.06	59.44	1.11	-0.46	52,520.56	1,212.06	-0.18

	(296,054.63,366,919.76)	(3,301.58,4,019.44)	(-0.07,-0.04)	(34.02,91.34)	(0.57,1.69)	(-0.66,-0.26)	(37,370.22,69,826.73)	(837.38,1,654.70)	(-0.21,-0.14)
Saint Kitts and Nevis	2,476.43 (2,234.01,2,756.33)	3,591.88 (3,246.25,3,969.71)	-0.01 (-0.02,-0.01)	1.34 (0.77,2.11)	2.43 (1.40,3.77)	-0.78 (-0.99,-0.57)	544.39 (397.88,709.86)	1,584.02 (1,161.91,2,076.39)	0.12 (0.11,0.13)
Saint Lucia	7,491.70 (6,776.56,8,317.79)	3,633.53 (3,285.20,4,017.01)	-0.05 (-0.05,-0.05)	4.62 (3.22,6.66)	2.34 (1.62,3.36)	-0.47 (-0.61,-0.33)	1,573.39 (1,143.44,2,047.43)	1,581.70 (1,148.87,2,079.27)	0.13 (0.11,0.14)
Saint Vincent and the Grenadines	4,544.92 (4,107.89,5,020.98)	3,556.31 (3,224.00,3,924.97)	-0.00 (-0.00,0.00)	2.38 (1.54,3.51)	2.04 (1.31,2.98)	0.56 (0.3,0.81)	1,205.74 (868.06,1,583.78)	1,529.50 (1,105.89,2,010.70)	0.16 (0.15,0.18)
Samoa	9,361.56 (8,449.58,10,301.28)	5,236.72 (4,751.97,5,751.63)	-0.08 (-0.09,-0.07)	1.62 (0.95,2.34)	1.00 (0.59,1.39)	0.62 (0.56,0.69)	2,225.64 (1,593.65,2,930.28)	1,927.81 (1,393.87,2,548.36)	-0.03 (-0.04,-0.03)
San Marino	1,703.47 (1,554.47,1,875.19)	4,054.04 (3,682.31,4,470.15)	0.01 (-0.00,0.02)	0.48 (0.32,0.69)	0.65 (0.42,0.95)	0.34 (0.25,0.42)	585.95 (419.59,776.78)	2,099.89 (1,506.51,2,802.56)	0.01 (0,0.02)
Sao Tome and Principe	5,392.06 (4,840.72,6,003.40)	3,429.74 (3,119.57,3,778.25)	0.07 (0.06,0.07)	1.15 (0.71,1.52)	0.95 (0.60,1.25)	1.79 (1.6,1.98)	942.18 (673.30,1,252.25)	1,292.34 (921.17,1,728.07)	0.22 (0.2,0.23)
Saudi Arabia	1,539,218.03 (1,363,174.76,1,741,810.04)	4,275.12 (3,871.05,4,724.08)	0.05 (0.05,0.05)	224.66 (139.23,330.15)	0.78 (0.58,1.04)	1.12 (0.97,1.26)	157,284.76 (112,781.57,211,307.63)	1,742.02 (1,253.83,2,300.40)	0.47 (0.46,0.49)
Senegal	371,653.68 (334,012.04,413,732.55)	3,451.50 (3,138.11,3,807.95)	0.00 (-0.00,0.01)	67.03 (43.13,88.74)	0.82 (0.54,1.06)	0.75 (0.33,1.18)	55,419.04 (39,821.43,73,850.28)	1,284.76 (917.31,1,716.63)	0.16 (0.14,0.17)
Serbia	552,781.11 (499,947.48,613,941.39)	4,883.97 (4,390.83,5,438.93)	0.00 (-0.01,0.02)	153.33 (116.23,202.84)	1.10 (0.83,1.43)	0.95 (0.52,1.39)	163,553.41 (116,666.22,219,409.85)	1,570.03 (1,118.63,2,100.69)	0.12 (0.11,0.13)
Seychelles	5,205.67 (4,695.30,5,764.34)	4,518.05 (4,089.91,4,986.76)	-0.06 (-0.06,-0.06)	0.41 (0.28,0.49)	0.40 (0.26,0.48)	1.34 (1.14,1.53)	1,122.87 (807.54,1,498.19)	1,850.81 (1,334.88,2,441.40)	0.06 (0.04,0.08)
Sierra Leone	205,398.05 (183,911.92,229,500.77)	3,617.90 (3,273.74,4,001.97)	-0.05 (-0.06,-0.05)	33.74 (19.49,48.72)	0.77 (0.47,1.09)	1.06 (0.9,1.21)	31,597.49 (22,682.91,42,043.49)	1,282.33 (911.19,1,733.62)	-0.01 (-0.02,0)
Singapore	259,832.08 (236,029.67,287,156.01)	3,533.38 (3,211.38,3,869.57)	-0.06 (-0.09,-0.03)	40.77 (30.26,82.30)	0.56 (0.42,1.11)	-3.06 (-3.39,-2.74)	58,330.96 (42,124.66,78,364.07)	2,011.22 (1,433.24,2,688.26)	0.1 (0.08,0.11)
Slovakia	342,954.45 (310,147.30,384,649.49)	4,842.63 (4,370.44,5,408.01)	-0.05 (-0.06,-0.05)	46.11 (28.92,61.06)	0.54 (0.34,0.71)	2.18 (1.85,2.51)	85,372.50 (60,685.80,114,004.06)	1,540.60 (1,099.14,2,048.98)	0.07 (0.06,0.08)
Slovenia	135,304.11 (122,472.79,149,927.47)	4,734.44 (4,247.12,5,256.53)	-0.05 (-0.06,-0.04)	50.61 (26.56,70.65)	1.19 (0.65,1.65)	-0.9 (-1.21,-0.59)	34,031.71 (24,359.35,45,325.31)	1,521.17 (1,081.22,2,032.94)	0.05 (0.04,0.07)
Solomon Islands	24,438.20 (21,868.70,27,273.16)	5,044.29 (4,571.92,5,567.67)	0.06 (0.06,0.07)	5.32 (3.10,7.82)	1.20 (0.76,1.59)	1.24 (1.07,1.41)	3,571.19 (2,553.41,4,750.45)	1,797.53 (1,299.20,2,363.31)	0.18 (0.17,0.19)
Somalia	423,711.96	3,575.59	0.05	69.07	1.08	-0.07	47,784.38	1,209.76	0.05

	(376,513.65,476,678.38)	(3,230.27,3,959.84)	(0.04,0.05)	(40.17,113.52)	(0.54,1.78)	(-0.16,0.02)	(34,068.09,63,341.40)	(849.24,1,630.78)	(0.04,0.07)
South Africa	1,784,024.34 (1,624,557.18,1,971,336.06)	3,398.51 (3,103.76,3,742.43)	-0.15 (-0.16,-0.14)	914.81 (792.79,1,207.24)	2.09 (1.81,2.75)	-0.35 (-0.76,0.06)	379,424.82 (277,479.91,497,528.87)	1,425.12 (1,038.88,1,878.95)	-0.01 (-0.04,0.03)
South Sudan	215,330.53 (192,942.38,240,850.47)	3,595.29 (3,256.39,3,985.30)	0.04 (0.03,0.05)	31.80 (17.00,53.47)	0.92 (0.48,1.49)	-0.19 (-0.31,-0.07)	41,062.10 (29,267.59,54,627.86)	1,227.03 (861.58,1,656.24)	0.07 (0.05,0.09)
Spain	2,566,284.82 (2,321,945.77,2,859,885.95)	4,128.88 (3,728.73,4,564.05)	-0.33 (-0.39,-0.28)	1,374.42 (1,019.24,2,156.93)	1.20 (0.92,1.94)	-4.03 (-4.35,-3.71)	895,031.95 (645,300.31,1,177,684.49)	1,831.22 (1,297.97,2,442.09)	-0.2 (-0.28,-0.12)
Sri Lanka	1,081,946.86 (979,417.69,1,193,581.16)	4,438.76 (4,018.07,4,886.70)	0.07 (0.06,0.08)	75.24 (49.46,100.44)	0.33 (0.22,0.44)	0.19 (-0.23,0.61)	241,344.03 (170,402.12,322,666.22)	1,760.07 (1,250.71,2,355.64)	0.14 (0.13,0.15)
Sudan	1,233,421.74 (1,099,640.13,1,380,259.62)	4,120.64 (3,725.10,4,577.02)	0.02 (0.02,0.02)	170.71 (103.16,248.13)	0.74 (0.45,1.03)	1.68 (1.63,1.72)	191,312.84 (136,000.05,254,272.06)	1,628.91 (1,149.10,2,149.50)	0.3 (0.3,0.31)
Suriname	22,155.41 (20,010.61,24,535.52)	3,618.95 (3,282.06,4,008.70)	0.06 (0.05,0.06)	13.66 (10.59,17.78)	2.41 (1.87,3.12)	0.47 (0.05,0.89)	4,632.43 (3,325.62,6,172.64)	1,564.72 (1,147.37,2,044.56)	0.23 (0.2,0.26)
Sweden	545,216.62 (496,846.95,598,925.86)	4,181.78 (3,795.09,4,595.86)	0.00 (-0.02,0.03)	366.81 (242.05,484.50)	1.54 (1.05,2.07)	-0.21 (-0.46,0.05)	222,050.43 (161,097.69,292,146.76)	2,035.89 (1,472.32,2,692.11)	0.04 (0.02,0.06)
Switzerland	477,522.91 (436,762.08,524,286.83)	4,236.50 (3,843.77,4,648.97)	-0.29 (-0.31,-0.27)	322.41 (171.16,401.16)	1.55 (0.89,1.88)	-0.84 (-1.12,-0.55)	216,748.19 (158,146.75,281,358.37)	2,256.56 (1,627.63,2,974.48)	-0.42 (-0.51,-0.34)
Syrian Arab Republic	596,532.85 (535,103.40,662,530.82)	4,184.19 (3,773.95,4,610.85)	-0.06 (-0.06,-0.06)	37.97 (26.78,52.86)	0.32 (0.23,0.43)	0.67 (0.38,0.96)	122,738.75 (87,658.43,163,941.33)	1,548.62 (1,075.72,2,074.37)	-0.15 (-0.19,-0.12)
Taiwan (Province of China)	1,559,349.98 (1,426,350.21,1,717,178.77)	4,795.86 (4,387.25,5,254.15)	-0.38 (-0.43,-0.33)	495.54 (269.50,681.97)	1.36 (0.75,1.87)	0.69 (0.02,1.36)	395,275.12 (283,524.90,522,955.76)	1,946.61 (1,408.28,2,595.86)	-0.14 (-0.2,-0.09)
Tajikistan	293,477.68 (262,974.14,329,943.06)	3,853.10 (3,489.26,4,302.37)	-0.08 (-0.09,-0.07)	49.60 (37.73,63.12)	1.02 (0.76,1.28)	1.53 (1.19,1.87)	46,088.76 (32,809.06,61,013.07)	1,290.75 (908.29,1,718.62)	-0.02 (-0.03,-0.02)
Thailand	4,046,627.86 (3,656,777.48,4,474,851.10)	4,437.94 (4,007.05,4,904.42)	0.12 (0.11,0.13)	1,464.91 (1,008.51,1,991.15)	1.64 (1.13,2.23)	0.99 (0.69,1.28)	916,180.43 (666,350.13,1,204,149.22)	2,028.86 (1,467.65,2,658.44)	0.25 (0.23,0.26)
Timor-Leste	45,826.55 (41,158.68,50,862.54)	4,473.11 (4,026.39,4,939.93)	-0.12 (-0.12,-0.11)	6.16 (3.61,8.09)	0.67 (0.43,0.85)	1.76 (1.49,2.03)	8,135.02 (5,728.73,10,973.20)	1,654.88 (1,163.59,2,219.59)	0.03 (0,0.05)
Togo	206,939.94 (185,305.06,230,664.86)	3,603.42 (3,271.53,3,983.54)	0.03 (0.02,0.03)	37.18 (22.14,50.50)	0.90 (0.55,1.20)	1.02 (0.84,1.2)	26,020.62 (18,588.71,34,551.46)	1,350.37 (964.59,1,804.60)	0.19 (0.18,0.2)
Tokelau	68.23 (61.92,75.32)	5,108.83 (4,626.42,5,637.82)	-0.02 (-0.03,-0.00)	0.01 (0.01,0.02)	1.02 (0.58,1.46)	0.57 (0.52,0.63)	24.21 (17.46,31.97)	1,881.67 (1,368.13,2,479.24)	0.11 (0.09,0.13)
Tonga	4,597.76 (4,158.48,5,069.29)	5,189.91 (4,703.15,5,720.32)	0.00 (-0.0,0.01)	1.63 (1.18,2.18)	1.90 (1.39,2.54)	0.64 (0.43,0.85)	1,330.81 (958.03,1,754.89)	1,976.43 (1,433.92,2,586.83)	0.1 (0.08,0.11)

Trinidad and Tobago	59,926.42 (54,214.01,66,317.20)	3,598.79 (3,253.83,3,964.09)	-0.01 (-0.01,-0.01)	39.41 (27.45,66.35)	2.40 (1.67,3.98)	-0.22 (-0.49,0.06)	15,671.40 (11,500.56,20,385.19)	1,623.29 (1,182.79,2,117.78)	0.16 (0.14,0.19)
Tunisia	532,251.70 (480,470.70,590,134.61)	4,133.79 (3,733.55,4,575.87)	0.03 (0.02,0.03)	76.83 (48.62,105.30)	0.66 (0.41,0.90)	1.84 (1.72,1.97)	100,176.24 (71,828.93,133,215.54)	1,745.00 (1,258.11,2,306.24)	0.33 (0.32,0.33)
Turkey	4,197,375.96 (3,802,078.38,4,652,664.86)	4,578.67 (4,162.60,5,043.86)	-0.22 (-0.23,-0.20)	964.84 (752.28,1,243.25)	1.14 (0.89,1.48)	-0.82 (-1.21,-0.43)	918,238.86 (654,913.76,1,207,383.11)	1,937.77 (1,402.09,2,564.87)	-0.04 (-0.05,-0.03)
Turkmenistan	186,207.45 (167,124.83,207,845.55)	3,934.07 (3,556.20,4,370.72)	-0.04 (-0.05,-0.03)	9.71 (5.20,13.15)	0.26 (0.13,0.36)	2.26 (1.93,2.59)	32,816.61 (23,459.56,43,756.41)	1,337.91 (944.52,1,801.26)	0.1 (0.08,0.11)
Tuvalu	570.95 (516.78,629.15)	5,103.08 (4,628.23,5,619.30)	-0.03 (-0.03,-0.02)	0.11 (0.06,0.15)	1.06 (0.64,1.44)	0.29 (0.27,0.32)	144.96 (105.26,192.49)	1,875.79 (1,361.82,2,481.35)	0.07 (0.06,0.08)
Uganda	854,184.70 (761,086.05,954,687.55)	3,562.40 (3,223.35,3,952.81)	0.03 (0.02,0.03)	149.82 (90.05,221.26)	1.09 (0.58,1.62)	0.53 (0.43,0.62)	108,251.67 (76,557.92,143,990.63)	1,286.32 (904.15,1,722.82)	0.32 (0.3,0.34)
Ukraine	2,941,004.19 (2,658,743.73,3,256,849.03)	4,949.79 (4,472.19,5,453.97)	-0.02 (-0.02,-0.02)	275.05 (98.18,392.21)	0.39 (0.15,0.55)	3.86 (3.18,4.56)	977,738.72 (695,529.13,1,304,325.38)	1,593.42 (1,131.56,2,135.20)	0.1 (0.07,0.13)
United Arab Emirates	459,887.35 (396,324.81,534,869.43)	4,157.53 (3,750.29,4,592.45)	0.02 (0.01,0.03)	64.78 (39.23,101.97)	1.03 (0.60,1.46)	1.35 (0.87,1.83)	22,229.37 (15,778.50,29,480.86)	1,712.57 (1,240.76,2,269.38)	0.32 (0.31,0.33)
United Kingdom	3,912,763.88 (3,576,459.92,4,297,072.50)	4,652.87 (4,223.97,5,105.63)	-0.06 (-0.12,0.01)	3,426.67 (2,148.87,4,225.43)	2.47 (1.62,3.14)	-0.11 (-0.32,0.11)	1,683,501.72 (1,213,226.23,2,218,742.58)	2,313.74 (1,670.86,3,049.95)	-0.12 (-0.22,-0.02)
United Republic of Tanzania	1,298,024.87 (1,163,366.90,1,446,956.09)	3,512.65 (3,189.91,3,885.27)	-0.01 (-0.02,-0.00)	270.40 (151.84,429.26)	1.15 (0.59,1.84)	0.23 (0.14,0.31)	188,412.58 (135,494.48,249,850.88)	1,324.20 (945.95,1,761.01)	0.19 (0.17,0.2)
United States of America	21,943,777.86 (20,302,421.38,23,735,440.76)	5,471.08 (5,043.73,5,965.44)	-0.01 (-0.06,0.04)	10,850.65 (8,158.32,16,744.80)	1.99 (1.52,3.11)	-0.06 (-0.27,0.16)	8,883,958.56 (6,455,297.71,11,714,708.56)	3,330.59 (2,425.68,4,345.44)	0.2 (0.16,0.25)
United States Virgin Islands	4,927.25 (4,459.96,5,442.87)	3,625.33 (3,278.67,4,006.58)	0.03 (0.02,0.03)	3.54 (2.65,4.46)	2.65 (1.96,3.36)	0.44 (0.24,0.65)	1,539.81 (1,111.73,2,028.63)	1,628.68 (1,182.70,2,154.43)	0.21 (0.2,0.22)
Uruguay	146,554.72 (133,642.84,160,499.07)	3,591.05 (3,255.96,3,948.64)	0.16 (0.14,0.19)	57.55 (44.28,103.86)	1.02 (0.81,1.85)	-3.13 (-4.05,-2.2)	69,285.37 (49,487.04,91,821.10)	2,211.14 (1,586.59,2,926.77)	0.31 (0.27,0.35)
Uzbekistan	1,169,626.12 (1,052,025.42,1,310,050.69)	3,945.02 (3,581.78,4,380.18)	0.02 (0.02,0.02)	245.99 (178.31,373.87)	1.14 (0.86,1.84)	-0.02 (-0.55,0.5)	192,037.54 (137,864.23,254,390.24)	1,389.14 (994.47,1,842.67)	0.13 (0.1,0.16)
Vanuatu	12,523.17 (11,277.93,13,868.64)	5,390.74 (4,877.71,5,925.04)	0.08 (0.07,0.08)	1.92 (1.13,2.68)	0.93 (0.58,1.29)	1.37 (1.17,1.56)	1,817.91 (1,296.34,2,420.58)	1,936.89 (1,401.25,2,544.65)	0.16 (0.15,0.18)
Venezuela (Bolivarian Republic of)	1,085,522.23 (976,341.89,1,199,080.89)	3,638.76 (3,275.96,4,005.98)	-0.06 (-0.07,-0.05)	702.45 (473.51,1,126.48)	2.44 (1.64,3.93)	-0.21 (-1.13,0.72)	255,498.67 (185,954.55,335,235.47)	1,877.59 (1,371.69,2,458.39)	0.1 (0.07,0.13)

Viet Nam	4,860,150.23 (4,371,665.20,5,400,775.91)	4,684.22 (4,227.63,5,178.63)	0.12 (0.12,0.13)	768.49 (528.95,1,030.58)	0.85 (0.59,1.13)	1.58 (1.53,1.63)	839,557.18 (602,464.05,1,115,173.92)	1,853.75 (1,334.36,2,458.15)	0.32 (0.3,0.34)
Yemen	926,722.39 (826,793.66,1,038,865.58)	4,146.78 (3,739.91,4,585.79)	-0.09 (-0.09,-0.08)	102.90 (67.99,143.63)	0.66 (0.43,0.93)	1.7 (1.59,1.82)	114,756.69 (82,099.58,153,483.15)	1,593.17 (1,127.74,2,096.24)	0.14 (0.13,0.15)
Zambia	396,319.31 (352,550.22,442,982.38)	3,467.01 (3,136.20,3,848.21)	0.23 (0.22,0.24)	93.23 (59.90,124.16)	1.40 (0.84,1.87)	0.35 (0.25,0.46)	49,991.77 (35,958.66,66,030.09)	1,331.82 (960.87,1,770.08)	0.45 (0.44,0.47)
Zimbabwe	378,520.94 (337,805.73,422,342.83)	3,627.63 (3,284.65,4,033.58)	0.12 (0.1,0.13)	79.50 (49.98,123.36)	1.03 (0.66,1.55)	1.3 (0.93,1.67)	78,500.63 (56,360.64,104,814.55)	1,411.83 (1,015.34,1,871.83)	0.18 (0.17,0.19)

Table S8. The numbers (2019), ASRs per 100,000 (2019), and AAPCs (1990-2019) in incidence, death and DALY for RA in 204 countries.

Characteristic	Incident cases			Deaths			DALYs		
	Numbers (95% UI)	ASIR (95% UI)	AAPC (95% CI)	Numbers (95% UI)	ASDR (95% UI)	AAPC (95% CI)	Numbers (95% UI)	Age-standardized DALYs rate (95% UI)	AAPC (95% CI)
Afghanistan	1,337.71 (1,138.17,1,585.98)	4.40 (3.85,5.07)	0.39 (0.36,0.42)	21.22 (12.46,31.20)	0.19 (0.11,0.27)	1.37 (1.25,1.49)	3,204.56 (2,238.41,4,278.77)	15.80 (11.45,20.78)	0.63 (0.58,0.67)
Albania	276.81 (241.12,314.35)	8.69 (7.57,9.93)	1.19 (1.16,1.22)	8.70 (4.49,12.75)	0.21 (0.11,0.31)	3.8 (3.31,4.28)	954.98 (683.95,1,256.49)	25.99 (18.48,34.31)	1.49 (1.38,1.6)
Algeria	2,293.76 (1,982.58,2,669.86)	5.24 (4.55,6.05)	0.96 (0.91,1)	25.39 (14.47,37.25)	0.08 (0.05,0.12)	0.3 (0.15,0.45)	6,391.45 (4,425.62,8,496.22)	15.69 (11.02,20.76)	0.84 (0.79,0.89)
American Samoa	2.71 (2.32,3.17)	4.87 (4.18,5.64)	0.25 (0.2,0.29)	0.07 (0.05,0.10)	0.15 (0.10,0.22)	1.55 (0.89,2.21)	8.95 (6.36,11.89)	17.12 (12.25,22.68)	0.51 (0.39,0.63)
Andorra	18.90 (16.47,21.78)	16.32 (14.42,18.62)	0.38 (0.32,0.45)	0.22 (0.11,0.34)	0.16 (0.08,0.24)	-0.82 (-0.98,-0.65)	50.24 (35.30,68.59)	40.19 (28.33,54.97)	0.27 (0.22,0.33)
Angola	2,262.77 (1,997.37,2,608.07)	11.68 (10.37,13.19)	0.77 (0.73,0.8)	56.19 (32.02,79.77)	0.62 (0.36,0.87)	-0.77 (-0.94,-0.6)	5,597.19 (4,109.40,7,382.98)	38.36 (28.82,49.88)	0.09 (-0.12,0.31)
Antigua and Barbuda	11.87 (10.44,13.50)	12.04 (10.69,13.63)	0.76 (0.74,0.78)	0.46 (0.30,0.65)	0.55 (0.35,0.76)	0.56 (0.05,1.06)	38.12 (27.86,49.91)	37.33 (27.47,48.84)	0.65 (0.51,0.79)
Argentina	5,588.33 (5,004.74,6,262.88)	11.63 (10.40,13.06)	0.59 (0.52,0.66)	230.89 (160.77,356.94)	0.43 (0.30,0.65)	-1.97 (-2.46,-1.47)	19,620.88 (14,733.99,25,177.71)	38.89 (29.08,50.11)	0.33 (0.26,0.41)
Armenia	276.93 (242.77,314.95)	8.22 (7.23,9.43)	1.04 (0.97,1.12)	7.77 (2.94,10.99)	0.19 (0.07,0.27)	4.29 (3.63,4.96)	997.24 (698.11,1,340.09)	26.17 (18.30,35.28)	1.41 (1.26,1.57)
Australia	6,608.61 (5,898.45,7,383.00)	20.56 (18.26,23.09)	0.36 (0.27,0.45)	244.94 (167.17,330.29)	0.54 (0.37,0.74)	-1.97 (-2.14,-1.8)	18,831.32 (13,947.22,24,197.66)	51.55 (37.82,66.76)	-0.21 (-0.28,-0.14)
Austria	1,444.85 (1,296.63,1,604.57)	13.00 (11.60,14.66)	0.16 (0.06,0.26)	53.43 (40.44,93.49)	0.27 (0.21,0.47)	-2.66 (-3.15,-2.18)	5,032.81 (3,685.16,6,570.04)	37.16 (26.83,49.10)	-0.45 (-0.58,-0.31)
Azerbaijan	793.74 (673.87,931.31)	6.91 (5.94,8.03)	0.76 (0.67,0.85)	6.17 (4.30,7.92)	0.08 (0.06,0.10)	2.56 (2.34,2.77)	2,287.67 (1,565.92,3,175.58)	20.16 (14.07,27.70)	0.83 (0.73,0.94)
Bahamas	46.63 (40.61,53.63)	11.31 (9.95,12.93)	0.56 (0.53,0.59)	1.60 (1.12,2.57)	0.49 (0.34,0.78)	-0.56 (-1.2,0.09)	155.14 (111.62,206.73)	37.42 (27.29,49.55)	0.28 (0.15,0.4)
Bahrain	154.63 (132.49,181.51)	8.06 (7.08,9.21)	1.2 (1.14,1.27)	2.77 (1.41,3.83)	0.37 (0.21,0.48)	2.58 (1.68,3.48)	421.40 (301.84,562.92)	27.62 (20.44,35.73)	1.3 (1.08,1.53)
Bangladesh	30,925.95 (27,483.03,34,942.75)	20.95 (18.66,23.49)	1.24 (1.19,1.29)	934.33 (594.71,1,308.86)	0.85 (0.54,1.18)	-0.54 (-1.18,0.11)	73,226.40 (54,470.30,96,824.93)	53.21 (39.96,69.81)	0.64 (0.49,0.79)
Barbados	54.68 (48.84,61.17)	15.05 (13.39,17.04)	0.67 (0.65,0.7)	3.71 (2.55,5.96)	0.77 (0.53,1.22)	-0.04 (-0.28,0.21)	207.31 (151.66,269.32)	48.95 (35.63,64.18)	0.47 (0.36,0.58)
Belarus	655.49 (563.75,758.67)	6.17 (5.33,7.14)	0.88 (0.85,0.92)	16.23 (6.56,23.96)	0.10 (0.04,0.15)	2.33 (2.1,2.56)	2,590.73 (1,804.15,3,557.11)	19.47 (13.47,26.70)	0.96 (0.88,1.04)
Belgium	2,144.10 (1,926.47,2,384.22)	14.71 (13.15,16.64)	0.42 (0.37,0.48)	72.36 (47.09,95.14)	0.28 (0.19,0.38)	-2.04 (-2.25,-1.83)	6,788.13 (4,997.20,8,859.57)	39.18 (28.20,52.18)	-0.03 (-0.1,0.04)
Belize	46.68	11.72	0.79	1.19	0.48	0.01	133.07	38.59	0.65

	(40.36,53.66)	(10.31,13.34)	(0.77,0.82)	(0.79,1.84)	(0.32,0.71)	(-0.32,0.34)	(97.27,175.71)	(28.53,50.51)	(0.55,0.74)
Benin	356.47 (308.47,416.90)	4.83 (4.24,5.53)	0.52 (0.51,0.53)	9.00 (5.61,13.34)	0.22 (0.14,0.33)	0.67 (0.51,0.83)	814.48 (573.77,1,082.03)	13.35 (9.73,17.44)	0.61 (0.53,0.68)
Bermuda	9.72 (8.51,11.08)	12.27 (10.66,14.14)	0.92 (0.89,0.95)	0.44 (0.24,0.66)	0.31 (0.17,0.46)	-1.52 (-1.7,-1.33)	35.42 (25.34,46.93)	35.68 (25.16,47.51)	0.5 (0.45,0.56)
Bhutan	139.43 (123.97,158.28)	20.60 (18.47,22.93)	1.35 (1.26,1.44)	4.89 (2.99,8.31)	1.06 (0.65,1.78)	0.23 (0.18,0.27)	341.72 (247.41,456.58)	56.15 (40.70,74.92)	0.94 (0.87,1)
Bolivia (Plurinational State of)	1,563.96 (1,396.97,1,779.46)	14.38 (12.91,16.22)	1.19 (1.16,1.22)	75.85 (49.35,101.56)	1.05 (0.71,1.39)	0.13 (0.04,0.22)	4,951.72 (3,678.60,6,424.89)	51.65 (39.30,65.88)	0.84 (0.79,0.9)
Bosnia and Herzegovina	562.41 (495.31,629.34)	13.12 (11.69,14.64)	0.95 (0.82,1.08)	18.57 (10.49,24.87)	0.33 (0.18,0.45)	0.45 (-0.3,1.22)	1,930.56 (1,413.04,2,520.25)	37.70 (27.47,49.64)	0.87 (0.79,0.95)
Botswana	363.27 (317.90,415.70)	16.39 (14.45,18.36)	0.79 (0.72,0.86)	9.05 (5.73,13.05)	0.76 (0.47,1.08)	-0.15 (-0.34,0.04)	950.12 (703.50,1,246.20)	54.13 (40.84,69.97)	0.46 (0.38,0.54)
Brazil	27,906.76 (24,836.46,31,327.13)	11.98 (10.71,13.39)	0.21 (0.18,0.23)	621.46 (422.99,912.53)	0.27 (0.18,0.40)	-0.46 (-0.58,-0.34)	103,504.87 (75,336.62,133,453.79)	42.60 (31.08,54.68)	0.2 (0.18,0.22)
Brunei Darussalam	50.34 (43.76,58.27)	10.74 (9.56,12.15)	0.57 (0.54,0.6)	0.99 (0.71,1.37)	0.43 (0.28,0.62)	-0.64 (-0.94,-0.34)	130.27 (94.39,173.49)	33.11 (24.60,42.63)	0.22 (0.08,0.36)
Bulgaria	540.21 (467.54,621.18)	6.74 (5.84,7.81)	0.44 (0.4,0.48)	18.25 (11.40,25.36)	0.12 (0.08,0.17)	1.64 (0.64,2.66)	2,165.95 (1,539.16,2,907.14)	20.33 (14.22,27.20)	0.52 (0.38,0.65)
Burkina Faso	628.65 (542.81,731.88)	4.59 (4.02,5.24)	0.5 (0.47,0.53)	16.32 (10.41,23.18)	0.22 (0.14,0.32)	0.4 (0.22,0.57)	1,470.10 (1,055.62,1,924.24)	13.15 (9.66,17.07)	0.51 (0.42,0.61)
Burundi	1,046.90 (935.03,1,179.99)	15.27 (13.74,16.95)	0.52 (0.42,0.61)	17.24 (8.71,26.67)	0.50 (0.23,0.75)	-0.97 (-1.13,-0.81)	2,175.74 (1,578.05,2,898.98)	39.66 (29.08,52.90)	0.05 (-0.01,0.1)
Cabo Verde	21.90 (18.75,25.53)	4.19 (3.63,4.84)	0.78 (0.75,0.81)	0.69 (0.30,1.17)	0.19 (0.08,0.32)	1.35 (1.21,1.5)	57.81 (39.07,78.37)	12.52 (8.51,16.78)	0.84 (0.76,0.91)
Cambodia	831.58 (728.75,961.96)	5.19 (4.58,5.93)	0.59 (0.56,0.62)	24.62 (15.46,32.99)	0.24 (0.15,0.32)	1.24 (1.18,1.29)	2,499.67 (1,835.09,3,300.10)	17.96 (13.48,23.43)	0.7 (0.65,0.74)
Cameroon	960.12 (832.39,1,124.14)	5.29 (4.64,6.07)	0.57 (0.54,0.6)	23.55 (12.85,37.58)	0.25 (0.14,0.39)	0.86 (0.73,0.98)	2,187.52 (1,513.72,2,918.46)	14.74 (10.41,19.32)	0.68 (0.61,0.75)
Canada	11,666.96 (11,143.15,12,146.70)	22.58 (21.72,23.39)	0.87 (0.84,0.9)	324.71 (177.48,408.88)	0.44 (0.25,0.55)	-1.11 (-1.34,-0.87)	31,065.03 (22,873.44,39,974.29)	53.68 (39.19,69.38)	0.42 (0.34,0.49)
Central African Republic	374.76 (331.70,425.62)	9.85 (8.79,11.00)	0.05 (0.03,0.08)	12.99 (7.83,18.80)	0.71 (0.41,1.02)	-0.92 (-1,-0.84)	1,060.42 (781.80,1,371.21)	37.54 (27.80,48.72)	-0.45 (-0.58,-0.33)
Chad	382.76 (331.55,442.33)	4.50 (3.94,5.10)	0.43 (0.41,0.45)	10.40 (6.22,15.92)	0.22 (0.13,0.34)	0.75 (0.62,0.89)	890.71 (642.21,1,185.36)	12.65 (9.20,16.57)	0.51 (0.49,0.54)
Chile	4,569.23 (4,122.72,5,066.06)	20.96 (18.91,23.47)	1.26 (1.23,1.28)	180.12 (112.24,253.47)	0.75 (0.47,1.06)	0.41 (0.23,0.58)	14,399.66 (10,624.91,18,512.99)	62.20 (45.85,79.97)	1.05 (0.99,1.11)
China	222,509.15 (198,117.81,247,767.87)	11.74 (10.59,12.96)	0.08 (0.05,0.11)	10,833.52 (8,169.78,12,815.40)	0.63 (0.46,0.74)	0.17 (-0.3,0.63)	774,272.09 (588,395.27,980,702.35)	39.47 (30.27,49.98)	0.03 (-0.13,0.18)
Colombia	7,175.49 (6,431.31,8,025.90)	14.04 (12.55,15.76)	0.81 (0.78,0.84)	254.16 (174.27,402.83)	0.47 (0.32,0.75)	-1.51 (-1.98,-1.04)	24,488.37 (17,981.78,31,969.98)	46.90 (34.41,61.20)	0.15 (-0.15,0.44)

Comoros	105.78 (94.76,118.13)	17.79 (15.86,19.78)	0.71 (0.66,0.76)	2.15 (0.87,3.35)	0.51 (0.20,0.79)	-0.48 (-0.8,-0.16)	234.97 (170.77,311.97)	44.81 (32.51,59.59)	0.39 (0.33,0.45)
Congo	502.93 (440.40,576.37)	11.66 (10.34,13.09)	0.57 (0.53,0.61)	16.37 (7.76,24.32)	0.75 (0.38,1.06)	-1.01 (-1.21,-0.81)	1,365.81 (963.88,1,807.22)	41.45 (29.66,53.85)	-0.23 (-0.38,-0.08)
Cook Islands	0.92 (0.79,1.06)	5.05 (4.31,5.92)	0.62 (0.57,0.67)	0.02 (0.01,0.02)	0.06 (0.02,0.09)	0.96 (0.86,1.06)	3.27 (2.23,4.44)	15.54 (10.51,21.22)	0.64 (0.61,0.67)
Costa Rica	1,093.13 (979.14,1,218.51)	21.07 (18.86,23.48)	0.92 (0.9,0.94)	41.65 (26.83,65.62)	0.81 (0.52,1.27)	1.25 (0.81,1.69)	3,434.58 (2,546.73,4,402.02)	65.83 (48.87,84.40)	1.03 (0.93,1.13)
Croatia	702.29 (621.17,793.16)	12.97 (11.49,14.74)	0.85 (0.81,0.88)	39.72 (20.89,54.40)	0.43 (0.23,0.58)	3.02 (2.32,3.73)	2,804.09 (2,067.89,3,609.72)	39.78 (29.08,51.55)	1.09 (0.92,1.25)
Cuba	1,610.28 (1,418.01,1,817.81)	12.28 (10.78,13.98)	0.84 (0.81,0.86)	69.51 (44.03,115.71)	0.35 (0.22,0.58)	-0.6 (-1.19,0)	6,389.33 (4,638.99,8,273.38)	39.98 (28.80,52.24)	0.49 (0.37,0.62)
Cyprus	367.98 (328.09,417.06)	21.63 (19.31,24.50)	0.83 (0.8,0.86)	12.35 (6.71,16.16)	0.65 (0.34,0.84)	-1.67 (-2.06,-1.27)	1,020.67 (752.26,1,316.35)	55.82 (40.63,72.56)	0.15 (-0.04,0.35)
Czechia	1,177.51 (1,009.15,1,355.13)	9.48 (8.25,10.78)	0.71 (0.65,0.76)	32.48 (17.10,43.47)	0.15 (0.08,0.20)	-0.53 (-1.13,0.07)	4,382.21 (3,104.59,5,801.98)	27.60 (19.23,36.60)	0.44 (0.33,0.55)
Côte d'Ivoire	815.64 (698.71,959.35)	4.91 (4.27,5.60)	0.45 (0.42,0.48)	15.68 (9.72,23.31)	0.20 (0.13,0.30)	0.5 (0.37,0.63)	1,764.20 (1,251.29,2,335.31)	13.07 (9.60,17.13)	0.53 (0.47,0.6)
Democratic People's Republic of Korea	3,108.59 (2,732.42,3,529.33)	9.86 (8.72,11.08)	-0.36 (-0.38,-0.33)	220.74 (133.86,368.00)	0.73 (0.44,1.20)	1.22 (1.12,1.31)	13,057.96 (9,347.64,17,309.18)	40.57 (29.09,53.78)	0.21 (0.17,0.25)
Democratic Republic of the Congo	5,911.84 (5,182.51,6,751.92)	10.09 (8.93,11.47)	0.39 (0.28,0.5)	195.95 (91.90,291.26)	0.64 (0.31,0.95)	-0.74 (-0.82,-0.66)	15,830.09 (11,440.96,20,736.14)	35.34 (25.24,45.85)	-0.08 (-0.23,0.07)
Denmark	1,778.11 (1,618.40,1,960.11)	20.66 (18.87,22.97)	0.51 (0.49,0.54)	86.49 (55.16,116.91)	0.68 (0.45,0.94)	-0.18 (-0.59,0.23)	5,204.15 (3,946.14,6,688.75)	52.52 (39.06,68.01)	0.26 (0.17,0.34)
Djibouti	179.72 (159.46,203.64)	19.11 (17.11,21.32)	0.67 (0.62,0.73)	2.29 (1.12,3.61)	0.55 (0.24,0.85)	-0.24 (-0.4,-0.09)	350.23 (249.10,467.77)	48.64 (35.13,64.38)	0.49 (0.39,0.59)
Dominica	8.58 (7.71,9.63)	11.13 (9.94,12.60)	0.36 (0.33,0.39)	0.56 (0.41,0.74)	0.63 (0.46,0.82)	0 (-0.16,0.15)	29.87 (22.49,38.53)	36.30 (26.88,47.11)	0.15 (0.1,0.21)
Dominican Republic	877.97 (751.24,1,041.21)	8.01 (6.87,9.41)	0.82 (0.81,0.83)	42.74 (17.92,63.70)	0.55 (0.22,0.83)	-1.49 (-2.23,-0.75)	2,716.36 (1,942.42,3,603.71)	27.00 (19.47,35.69)	0.29 (0.15,0.43)
Ecuador	3,060.30 (2,733.22,3,458.54)	18.00 (16.19,20.23)	1.31 (1.29,1.32)	136.30 (99.69,201.51)	1.06 (0.77,1.59)	-0.3 (-0.6,0)	9,306.68 (6,807.11,11,922.46)	58.82 (43.61,74.98)	0.78 (0.64,0.92)
Egypt	4,763.42 (4,071.48,5,604.62)	4.91 (4.20,5.70)	0.96 (0.88,1.03)	27.75 (14.60,44.52)	0.05 (0.03,0.08)	-0.01 (-0.49,0.48)	12,078.37 (7,915.53,16,782.58)	14.19 (9.41,19.49)	0.83 (0.76,0.89)
El Salvador	740.62 (646.97,852.46)	11.89 (10.42,13.66)	1.07 (1.02,1.11)	18.32 (12.91,26.41)	0.28 (0.20,0.41)	-1.02 (-1.68,-0.35)	2,155.77 (1,520.33,2,884.40)	35.75 (25.11,47.93)	0.62 (0.39,0.85)
Equatorial Guinea	110.57 (96.57,127.84)	12.33 (10.92,13.97)	1.38 (1.3,1.45)	2.57 (1.31,4.09)	0.65 (0.35,1.00)	-0.82 (-1,-0.63)	255.75 (181.05,342.77)	39.98 (28.86,52.86)	0.27 (0.19,0.35)
Eritrea	743.38 (660.99,840.33)	17.44 (15.51,19.50)	0.82 (0.77,0.88)	12.62 (5.64,19.58)	0.66 (0.25,1.02)	0.3 (0.19,0.42)	1,495.89 (1,082.88,1,973.17)	46.55 (33.69,61.04)	0.56 (0.42,0.7)
Estonia	257.26	16.91	0.69	11.98	0.46	-2.55	1,097.94	54.04	-0.36

	(235.14,279.46)	(15.45,18.42)	(0.62,0.75)	(7.60,17.99)	(0.30,0.68)	(-3.06,-2.04)	(813.90,1,395.33)	(39.71,69.46)	(-0.51,-0.2)
Eswatini	156.31 (138.50,177.39)	16.51 (14.82,18.31)	0.33 (0.24,0.42)	3.86 (2.43,5.75)	0.77 (0.48,1.12)	0.13 (-0.13,0.4)	407.34 (295.79,533.09)	55.63 (40.68,72.03)	0.25 (0.1,0.39)
Ethiopia	9,327.30 (8,369.70,10,358.73)	15.19 (13.61,16.84)	0.2 (0.14,0.25)	166.03 (75.46,253.41)	0.50 (0.22,0.75)	-1.48 (-1.61,-1.35)	19,289.54 (14,088.42,25,762.97)	39.32 (28.56,52.40)	-0.4 (-0.48,-0.33)
Fiji	37.78 (31.75,44.77)	4.04 (3.41,4.79)	0.33 (0.24,0.42)	0.36 (0.24,0.53)	0.05 (0.04,0.08)	-0.13 (-0.45,0.19)	112.34 (77.41,154.54)	12.56 (8.74,17.24)	0.24 (0.15,0.34)
Finland	2,237.85 (2,054.94,2,440.47)	27.89 (25.50,30.76)	0.37 (0.29,0.46)	91.91 (52.61,112.60)	0.68 (0.39,0.82)	-1.52 (-1.9,-1.13)	6,884.37 (5,109.82,8,842.70)	69.48 (50.79,89.94)	-0.23 (-0.37,-0.09)
France	11,644.49 (10,369.87,13,076.92)	13.70 (12.15,15.43)	0.53 (0.48,0.58)	440.80 (231.73,573.06)	0.27 (0.16,0.35)	-2.09 (-2.24,-1.93)	37,135.90 (26,863.45,49,096.30)	36.51 (26.02,48.06)	0.03 (-0.06,0.12)
Gabon	184.05 (163.02,210.64)	12.29 (10.93,13.92)	0.76 (0.72,0.79)	6.00 (3.52,8.43)	0.67 (0.40,0.95)	-0.95 (-1.13,-0.78)	496.56 (364.80,646.39)	40.38 (30.05,51.80)	0.01 (-0.1,0.11)
Gambia	66.43 (57.53,77.76)	4.75 (4.12,5.46)	0.46 (0.43,0.49)	2.19 (1.27,3.43)	0.25 (0.15,0.40)	1.39 (1,1.78)	160.32 (115.54,214.32)	13.69 (9.99,18.07)	0.84 (0.69,0.99)
Georgia	313.69 (264.97,364.25)	7.73 (6.58,8.94)	0.34 (0.23,0.45)	6.39 (2.33,9.21)	0.11 (0.04,0.15)	4.17 (3.53,4.82)	1,102.28 (776.09,1,487.73)	22.82 (15.91,30.84)	0.54 (0.44,0.65)
Germany	13,102.52 (11,572.97,14,681.59)	12.18 (10.72,13.90)	0.3 (0.24,0.35)	507.75 (333.82,657.02)	0.24 (0.16,0.30)	-2.56 (-2.95,-2.16)	46,025.47 (33,861.88,60,915.22)	34.13 (24.55,45.90)	-0.13 (-0.23,-0.03)
Ghana	1,151.52 (987.74,1,354.85)	5.10 (4.38,5.94)	0.82 (0.76,0.87)	19.89 (12.79,29.24)	0.17 (0.11,0.25)	1.74 (1.47,2)	2,458.59 (1,715.24,3,353.34)	12.76 (9.13,16.92)	0.94 (0.87,1.01)
Greece	1,422.52 (1,261.56,1,615.32)	11.50 (10.24,12.91)	0.38 (0.34,0.43)	44.22 (30.55,68.75)	0.16 (0.10,0.23)	1.85 (0.23,3.5)	5,110.71 (3,628.73,6,803.00)	32.35 (23.02,43.57)	0.48 (0.31,0.65)
Greenland	10.61 (9.47,11.82)	15.04 (13.63,16.78)	1.23 (1.2,1.25)	0.32 (0.24,0.41)	0.50 (0.38,0.63)	2.03 (1.21,2.85)	29.86 (22.34,38.93)	41.89 (31.44,54.39)	1.48 (1.25,1.71)
Grenada	8.98 (7.75,10.33)	8.09 (7.01,9.33)	0.82 (0.78,0.86)	0.20 (0.13,0.33)	0.23 (0.15,0.38)	0.69 (0.36,1.02)	27.84 (19.18,36.97)	24.67 (17.19,32.69)	0.72 (0.66,0.77)
Guam	8.35 (7.06,9.83)	4.85 (4.11,5.71)	0.27 (0.23,0.32)	0.16 (0.11,0.24)	0.08 (0.06,0.13)	1.81 (1.03,2.6)	28.64 (19.54,38.63)	15.74 (10.70,21.30)	0.43 (0.35,0.5)
Guatemala	2,270.70 (1,998.03,2,612.02)	14.95 (13.31,16.83)	1.39 (1.35,1.43)	80.30 (36.21,112.05)	0.82 (0.34,1.15)	2.04 (1.28,2.8)	6,430.99 (4,795.54,8,386.78)	49.55 (36.51,64.69)	1.61 (1.36,1.85)
Guinea	365.03 (315.79,425.65)	4.77 (4.17,5.51)	0.48 (0.46,0.51)	11.05 (6.57,17.67)	0.23 (0.14,0.37)	0.78 (0.68,0.88)	880.95 (638.24,1,150.32)	13.47 (9.90,17.51)	0.58 (0.56,0.61)
Guinea-Bissau	53.10 (45.77,62.11)	4.56 (4.00,5.18)	0.4 (0.38,0.42)	1.59 (0.92,2.44)	0.29 (0.16,0.44)	1.01 (0.88,1.13)	128.93 (93.29,168.63)	14.22 (10.37,18.53)	0.62 (0.56,0.68)
Guyana	60.21 (52.06,69.81)	7.71 (6.71,8.87)	0.82 (0.78,0.87)	1.31 (0.91,2.01)	0.27 (0.18,0.39)	4.09 (3.3,4.89)	179.78 (127.44,235.82)	24.91 (17.99,32.38)	1.28 (1.17,1.39)
Haiti	1,236.94 (1,080.03,1,416.80)	10.95 (9.70,12.32)	0.71 (0.66,0.77)	30.81 (17.33,45.10)	0.58 (0.34,0.83)	-0.81 (-0.9,-0.72)	3,471.75 (2,468.98,4,560.95)	37.93 (27.34,48.92)	0.32 (0.24,0.4)
Honduras	2,091.97 (1,878.43,2,330.62)	25.06 (22.49,27.68)	0.99 (0.95,1.02)	85.51 (46.97,116.18)	1.62 (0.90,2.15)	0.97 (0.62,1.32)	6,266.99 (4,646.27,8,048.07)	90.15 (66.48,114.15)	0.9 (0.76,1.03)

Hungary	1,388.68 (1,256.42,1,531.89)	11.62 (10.53,12.85)	0.43 (0.38,0.47)	59.02 (38.87,89.19)	0.30 (0.20,0.46)	-2.56 (-2.98,-2.13)	5,463.83 (4,000.44,7,079.96)	35.46 (25.55,46.08)	-0.43 (-0.54,-0.33)
Iceland	53.71 (47.53,60.01)	13.33 (11.76,15.17)	0.28 (0.22,0.33)	1.52 (1.02,2.14)	0.25 (0.18,0.37)	-1.48 (-1.76,-1.2)	169.15 (121.69,223.85)	37.07 (26.55,49.56)	-0.03 (-0.1,0.05)
India	222,903.67 (201,190.54,246,448.06)	17.40 (15.70,19.20)	0.18 (0.18,0.19)	12,359.95 (8,150.57,16,252.30)	1.34 (0.88,1.76)	-0.07 (-0.76,0.63)	608,654.23 (471,555.30,762,236.77)	52.52 (40.78,65.17)	0.14 (-0.15,0.44)
Indonesia	11,396.00 (10,134.39,12,824.95)	4.07 (3.63,4.55)	0.04 (0.02,0.05)	391.71 (215.87,513.05)	0.22 (0.12,0.28)	1.89 (1.83,1.95)	37,364.49 (27,864.69,48,180.48)	14.83 (11.16,18.89)	0.42 (0.39,0.45)
Iran (Islamic Republic of)	4,684.21 (4,127.72,5,302.60)	5.04 (4.47,5.64)	0.26 (0.23,0.29)	83.45 (35.69,107.34)	0.12 (0.05,0.16)	0.33 (0.13,0.53)	15,365.80 (10,876.54,20,208.52)	17.31 (12.37,22.67)	0.32 (0.28,0.35)
Iraq	2,057.12 (1,767.23,2,418.99)	5.03 (4.34,5.80)	0.8 (0.71,0.89)	25.24 (17.73,38.45)	0.13 (0.09,0.19)	0.98 (0.74,1.22)	5,247.80 (3,609.75,7,184.54)	16.09 (11.34,21.81)	0.75 (0.7,0.81)
Ireland	1,895.36 (1,696.50,2,098.83)	30.03 (26.97,33.31)	0.56 (0.52,0.61)	63.05 (39.85,78.38)	0.81 (0.51,1.01)	-1.72 (-1.92,-1.51)	5,146.97 (3,811.29,6,582.02)	74.84 (55.16,96.37)	-0.12 (-0.29,0.06)
Israel	1,097.02 (966.52,1,254.92)	11.43 (9.99,13.08)	0.62 (0.6,0.65)	28.19 (19.30,40.30)	0.23 (0.15,0.32)	0.23 (-0.11,0.58)	3,229.82 (2,299.93,4,280.12)	31.75 (22.33,42.39)	0.57 (0.52,0.62)
Italy	12,476.51 (11,195.92,13,935.44)	13.81 (12.40,15.31)	-0.04 (-0.05,-0.02)	634.78 (448.41,962.69)	0.37 (0.26,0.55)	-1.06 (-1.21,-0.9)	39,605.02 (29,588.00,50,839.88)	35.78 (26.41,46.35)	-0.31 (-0.34,-0.29)
Jamaica	275.73 (240.08,318.72)	9.12 (8.00,10.53)	0.75 (0.69,0.8)	14.65 (8.78,34.77)	0.41 (0.25,0.96)	1.03 (0.38,1.68)	927.94 (656.11,1,268.08)	30.43 (21.47,41.35)	0.86 (0.71,1.01)
Japan	26,450.32 (23,575.50,29,570.81)	14.81 (13.23,16.41)	-0.12 (-0.22,-0.02)	1,568.82 (842.45,1,909.35)	0.37 (0.22,0.45)	-2.86 (-3.03,-2.69)	98,687.02 (73,542.04,126,828.88)	39.67 (29.42,51.46)	-0.7 (-0.82,-0.57)
Jordan	585.84 (499.27,693.02)	5.04 (4.33,5.90)	1.03 (0.9,1.16)	4.80 (3.53,7.28)	0.08 (0.06,0.13)	-0.4 (-0.75,-0.05)	1,487.28 (996.70,2,044.12)	15.46 (10.55,20.81)	0.8 (0.73,0.88)
Kazakhstan	4,821.68 (4,373.54,5,334.85)	25.50 (23.45,28.01)	0.98 (0.9,1.05)	28.01 (5.55,39.93)	0.19 (0.03,0.28)	6.37 (5.13,7.63)	10,146.45 (7,065.91,13,762.34)	56.89 (39.76,76.63)	1.19 (1.07,1.31)
Kenya	5,879.74 (5,271.96,6,550.85)	17.93 (16.06,19.92)	-0.08 (-0.09,-0.07)	98.41 (46.31,145.78)	0.61 (0.25,0.90)	0.58 (0.49,0.67)	11,926.10 (8,748.00,15,540.52)	46.21 (34.06,59.78)	0.06 (0.03,0.08)
Kiribati	4.04 (3.41,4.80)	3.47 (2.96,4.10)	0.24 (0.18,0.3)	0.09 (0.04,0.14)	0.14 (0.06,0.21)	0.76 (0.59,0.94)	13.05 (9.05,17.54)	13.58 (9.51,17.93)	0.37 (0.32,0.42)
Kuwait	307.07 (253.89,372.53)	5.70 (4.87,6.66)	0.99 (0.93,1.06)	1.41 (0.72,1.95)	0.06 (0.03,0.09)	5.45 (4.36,6.55)	796.87 (523.89,1,108.70)	16.46 (11.15,22.65)	1.19 (1.07,1.31)
Kyrgyzstan	1,146.61 (1,018.89,1,299.77)	19.04 (17.13,21.25)	0.89 (0.86,0.93)	48.64 (29.08,62.39)	1.30 (0.70,1.66)	1.66 (0.92,2.41)	3,570.46 (2,677.45,4,597.23)	68.43 (51.99,87.51)	0.8 (0.58,1.03)
Lao People's Democratic Republic	336.79 (292.71,394.48)	5.02 (4.40,5.76)	0.59 (0.57,0.6)	7.41 (4.77,10.08)	0.20 (0.13,0.26)	0.48 (0.4,0.57)	929.15 (670.95,1,245.98)	16.65 (12.23,21.92)	0.49 (0.45,0.52)
Latvia	315.99 (285.18,350.16)	14.42 (12.92,16.06)	0.58 (0.48,0.68)	16.41 (10.04,24.08)	0.42 (0.26,0.61)	-1.52 (-2.13,-0.9)	1,452.21 (1,082.29,1,853.04)	47.66 (35.11,61.24)	-0.13 (-0.19,-0.07)
Lebanon	289.35 (245.67,341.29)	5.41 (4.58,6.31)	1.13 (1.08,1.19)	4.78 (2.31,8.39)	0.09 (0.04,0.16)	0.97 (0.9,1.04)	893.78 (628.26,1,210.92)	16.73 (11.80,22.50)	1.11 (1.07,1.16)
Lesotho	263.85	14.10	0.27	10.18	0.92	1.07	801.78	53.11	0.54

	(232.35,301.86)	(12.58,15.75)	(0.17,0.37)	(6.36,15.22)	(0.56,1.37)	(0.92,1.22)	(595.10,1,029.62)	(40.02,68.04)	(0.34,0.75)
Liberia	155.16 (132.81,183.51)	4.87 (4.24,5.58)	0.58 (0.55,0.62)	3.25 (1.86,4.98)	0.20 (0.12,0.31)	0.47 (0.18,0.77)	342.93 (247.83,458.21)	13.10 (9.59,17.00)	0.59 (0.49,0.69)
Libya	356.16 (297.09,425.83)	4.65 (3.92,5.47)	0.81 (0.75,0.88)	4.47 (2.32,6.50)	0.09 (0.05,0.14)	1.64 (1.33,1.96)	1,011.95 (700.01,1,372.90)	14.69 (10.34,19.64)	0.89 (0.8,0.97)
Lithuania	472.23 (424.71,519.40)	14.95 (13.43,16.48)	0.41 (0.28,0.55)	25.58 (15.80,37.01)	0.46 (0.28,0.67)	-1.9 (-2.44,-1.36)	2,219.72 (1,653.06,2,810.66)	50.89 (37.29,64.88)	-0.38 (-0.6,-0.16)
Luxembourg	93.58 (82.84,105.96)	12.33 (10.93,13.91)	0.43 (0.4,0.46)	2.63 (1.83,3.98)	0.25 (0.17,0.38)	-1.79 (-1.87,-1.72)	293.13 (212.36,385.28)	34.34 (24.65,45.65)	-0.02 (-0.07,0.04)
Madagascar	2,609.22 (2,329.58,2,961.18)	15.15 (13.60,16.81)	0.42 (0.39,0.46)	39.52 (17.86,56.75)	0.48 (0.20,0.70)	-0.35 (-0.52,-0.19)	5,339.66 (3,859.92,6,934.36)	39.80 (29.21,51.57)	0.2 (0.11,0.29)
Malawi	1,847.56 (1,656.33,2,073.81)	17.74 (16.04,19.62)	0.55 (0.52,0.59)	31.61 (13.65,49.17)	0.54 (0.22,0.84)	-0.49 (-0.62,-0.36)	3,773.82 (2,760.03,4,974.49)	44.90 (32.98,59.88)	0.26 (0.17,0.35)
Malaysia	1,575.91 (1,339.55,1,855.81)	4.77 (4.07,5.57)	0.58 (0.55,0.61)	25.13 (15.89,53.66)	0.10 (0.06,0.23)	0.25 (-0.5,1.01)	4,544.31 (3,145.60,6,177.53)	14.70 (10.18,19.95)	0.45 (0.32,0.59)
Maldives	30.88 (25.93,37.15)	5.86 (5.10,6.77)	0.73 (0.56,0.9)	0.36 (0.22,0.48)	0.14 (0.09,0.19)	-1.32 (-1.59,-1.05)	76.56 (52.86,105.41)	17.57 (12.44,23.67)	0.35 (0.24,0.46)
Mali	610.70 (528.13,711.50)	4.88 (4.26,5.60)	0.65 (0.63,0.68)	16.92 (10.31,25.93)	0.24 (0.15,0.37)	0.5 (0.43,0.57)	1,433.54 (1,014.95,1,893.75)	13.85 (10.15,18.13)	0.61 (0.55,0.67)
Malta	62.89 (56.61,69.99)	11.62 (10.31,13.15)	0.39 (0.35,0.43)	2.31 (1.57,3.31)	0.23 (0.16,0.34)	-1.71 (-1.89,-1.53)	225.05 (166.07,292.44)	33.16 (23.95,43.82)	0.02 (-0.06,0.1)
Marshall Islands	2.65 (2.29,3.10)	4.63 (4.04,5.34)	0.29 (0.28,0.31)	0.08 (0.04,0.12)	0.25 (0.12,0.40)	1.16 (1.05,1.27)	8.60 (6.14,11.60)	18.41 (13.17,24.33)	0.55 (0.5,0.61)
Mauritania	151.24 (131.62,173.78)	5.50 (4.78,6.30)	0.84 (0.83,0.85)	4.28 (2.46,6.59)	0.24 (0.14,0.36)	-0.21 (-0.28,-0.14)	357.64 (259.37,472.75)	15.03 (10.98,19.74)	0.52 (0.44,0.6)
Mauritius	116.19 (100.10,133.75)	7.33 (6.39,8.54)	0.6 (0.56,0.63)	4.20 (1.93,5.84)	0.27 (0.12,0.37)	5.78 (3.87,7.73)	384.61 (275.26,510.67)	22.84 (16.42,30.27)	1.14 (0.84,1.43)
Mexico	32,458.59 (29,222.02,35,828.11)	25.43 (22.94,28.02)	-0.26 (-0.35,-0.18)	1,541.94 (1,014.93,2,189.93)	1.40 (0.92,1.96)	-1.32 (-1.42,-1.22)	102,187.70 (78,727.27,130,521.66)	83.46 (64.55,106.40)	-0.49 (-0.58,-0.4)
Micronesia (Federated States of)	4.94 (4.27,5.73)	4.77 (4.14,5.49)	0.51 (0.47,0.54)	0.13 (0.07,0.19)	0.21 (0.10,0.31)	1.11 (1.06,1.16)	16.08 (11.58,21.36)	18.15 (13.08,23.90)	0.65 (0.62,0.69)
Monaco	4.15 (3.57,4.76)	9.44 (8.13,10.90)	0.36 (0.32,0.4)	0.08 (0.06,0.12)	0.08 (0.06,0.12)	0.12 (0.01,0.22)	15.32 (10.82,20.71)	26.71 (18.61,36.35)	0.32 (0.27,0.37)
Mongolia	334.43 (286.30,389.14)	9.49 (8.26,10.82)	0.92 (0.87,0.96)	7.95 (5.70,11.66)	0.43 (0.32,0.57)	0.4 (0.21,0.59)	1,041.19 (760.72,1,360.27)	33.71 (25.08,43.46)	0.5 (0.46,0.55)
Montenegro	60.04 (52.35,68.64)	8.18 (7.11,9.39)	0.59 (0.53,0.65)	1.86 (1.44,2.33)	0.20 (0.16,0.25)	0.88 (0.45,1.31)	208.52 (151.49,276.38)	24.52 (17.70,32.49)	0.51 (0.45,0.58)
Morocco	1,716.67 (1,474.85,2,012.85)	4.51 (3.88,5.28)	0.93 (0.88,0.99)	33.08 (17.98,55.26)	0.12 (0.06,0.20)	1.35 (1.21,1.48)	5,255.43 (3,658.33,7,094.18)	14.57 (10.15,19.53)	0.98 (0.94,1.02)
Mozambique	2,854.27 (2,554.24,3,219.68)	17.74 (15.91,19.78)	0.72 (0.69,0.75)	53.98 (27.10,85.24)	0.64 (0.29,1.01)	0.05 (-0.07,0.16)	5,977.33 (4,359.90,8,001.94)	46.82 (34.26,62.25)	0.55 (0.52,0.59)

Myanmar	3,501.82 (3,094.85,3,992.17)	6.21 (5.52,7.05)	0.73 (0.7,0.77)	81.62 (54.70,109.47)	0.20 (0.14,0.26)	0.8 (0.74,0.86)	10,121.13 (7,412.23,13,404.98)	19.45 (14.33,25.34)	0.65 (0.62,0.69)
Namibia	342.96 (304.90,387.36)	17.16 (15.28,19.13)	0.8 (0.74,0.86)	10.03 (6.26,14.74)	0.79 (0.48,1.14)	0 (-0.17,0.16)	913.98 (666.44,1,192.97)	55.70 (41.29,72.16)	0.46 (0.35,0.58)
Nauru	0.46 (0.39,0.55)	4.49 (3.87,5.20)	0.33 (0.28,0.38)	0.01 (0.00,0.01)	0.23 (0.11,0.34)	1.24 (1,1.49)	1.30 (0.90,1.75)	18.15 (12.92,23.90)	0.63 (0.56,0.7)
Nepal	5,413.42 (4,853.20,6,030.93)	20.53 (18.53,22.75)	1.27 (1.24,1.3)	196.16 (125.58,300.12)	1.12 (0.74,1.70)	0.69 (0.65,0.73)	13,262.58 (9,826.64,17,544.29)	56.57 (42.06,74.63)	1.06 (1.03,1.1)
Netherlands	5,101.44 (4,580.37,5,703.07)	20.67 (18.57,23.21)	-0.09 (-0.25,0.07)	210.10 (155.64,339.14)	0.56 (0.42,0.92)	-2.85 (-3.05,-2.64)	15,109.76 (11,005.05,19,723.21)	53.09 (38.36,69.29)	-0.83 (-1.04,-0.63)
New Zealand	1,359.83 (1,205.61,1,515.41)	22.59 (20.14,25.12)	-0.13 (-0.2,-0.06)	59.30 (42.91,86.56)	0.71 (0.52,1.04)	-1.52 (-1.9,-1.13)	4,086.41 (3,057.20,5,264.19)	59.10 (43.89,76.36)	-0.49 (-0.6,-0.38)
Nicaragua	940.81 (825.89,1,070.61)	15.36 (13.61,17.28)	1.01 (0.91,1.1)	28.28 (21.73,48.57)	0.83 (0.64,1.33)	0.08 (-0.63,0.8)	2,665.92 (1,939.52,3,469.55)	51.09 (37.81,66.35)	0.51 (0.27,0.74)
Niger	547.25 (474.00,636.40)	4.57 (4.00,5.22)	0.5 (0.48,0.52)	13.39 (7.79,21.22)	0.22 (0.13,0.35)	0.79 (0.66,0.93)	1,236.28 (887.43,1,624.87)	12.85 (9.30,16.71)	0.62 (0.59,0.65)
Nigeria	5,884.01 (5,262.25,6,600.64)	4.35 (3.88,4.86)	0.66 (0.52,0.79)	172.57 (91.19,273.10)	0.24 (0.13,0.37)	1.3 (1.19,1.42)	14,228.00 (10,025.74,18,795.52)	13.17 (9.29,17.26)	1.02 (0.91,1.13)
Niue	0.08 (0.07,0.10)	4.99 (4.29,5.77)	0.59 (0.5,0.68)	0.00 (0.00,0.01)	0.16 (0.07,0.24)	0.7 (0.57,0.83)	0.34 (0.24,0.45)	17.62 (12.42,23.29)	0.58 (0.52,0.64)
North Macedonia	180.69 (155.27,208.44)	7.03 (6.06,8.13)	0.79 (0.71,0.87)	2.82 (1.67,3.94)	0.10 (0.06,0.14)	3.18 (2.82,3.54)	578.08 (399.02,784.19)	19.80 (13.61,26.88)	0.9 (0.82,0.97)
Northern Mariana Islands	2.39 (2.02,2.78)	5.06 (4.35,5.89)	0.3 (0.15,0.46)	0.07 (0.05,0.10)	0.16 (0.11,0.21)	3.47 (3.15,3.79)	9.61 (6.90,12.69)	17.72 (12.74,23.48)	0.77 (0.64,0.9)
Norway	1,612.23 (1,430.30,1,802.15)	21.74 (19.41,24.23)	-0.09 (-0.2,0.01)	60.08 (42.84,90.42)	0.57 (0.42,0.87)	-3.17 (-3.53,-2.81)	4,446.19 (3,322.88,5,758.28)	52.58 (39.10,67.95)	-0.97 (-1.11,-0.83)
Oman	239.28 (199.05,295.05)	4.67 (4.00,5.43)	1.09 (0.97,1.2)	1.10 (0.67,1.60)	0.08 (0.05,0.12)	-0.28 (-0.53,-0.02)	558.81 (375.81,762.22)	14.27 (10.02,18.73)	0.85 (0.71,0.99)
Pakistan	31,583.03 (28,655.64,34,669.13)	20.36 (18.41,22.55)	0.05 (0,0.1)	992.40 (752.99,1,284.27)	1.28 (0.99,1.65)	0.75 (0.71,0.79)	75,356.40 (56,476.74,95,051.11)	60.29 (46.51,74.91)	0.28 (0.24,0.33)
Palau	0.93 (0.79,1.08)	4.58 (3.90,5.33)	0.29 (0.24,0.34)	0.02 (0.01,0.03)	0.12 (0.07,0.17)	0.13 (0.05,0.22)	3.55 (2.49,4.71)	15.64 (11.15,20.70)	0.28 (0.24,0.32)
Palestine	222.44 (189.79,263.89)	4.97 (4.30,5.72)	0.7 (0.66,0.73)	3.67 (1.45,5.25)	0.19 (0.07,0.27)	1.04 (0.64,1.43)	565.74 (395.98,755.48)	16.80 (11.89,22.08)	0.64 (0.54,0.73)
Panama	604.72 (536.96,684.08)	14.33 (12.74,16.24)	0.72 (0.65,0.79)	13.28 (9.03,23.99)	0.31 (0.21,0.56)	-1.24 (-1.51,-0.97)	1,718.15 (1,210.72,2,283.39)	40.96 (28.83,54.40)	0.31 (0.18,0.44)
Papua New Guinea	352.84 (301.82,415.10)	3.76 (3.26,4.34)	0.23 (0.22,0.25)	5.19 (2.85,8.26)	0.12 (0.07,0.19)	1.14 (1.04,1.24)	972.45 (672.21,1,326.72)	13.24 (9.38,17.94)	0.4 (0.36,0.45)
Paraguay	952.78 (825.74,1,093.21)	13.50 (11.78,15.29)	1.19 (1.16,1.22)	37.99 (10.95,57.65)	0.69 (0.20,1.04)	8.25 (7.47,9.03)	3,332.59 (2,257.17,4,493.62)	53.20 (35.53,71.86)	2.27 (2.15,2.4)
Peru	4,594.20	13.29	1.41	118.34	0.36	-1.07	13,150.29	39.09	1.03

	(4,032.14,5,279.23)	(11.71,15.23)	(1.36,1.46)	(67.66,164.02)	(0.21,0.50)	(-2,-0.14)	(9,550.24,17,342.48)	(28.58,51.40)	(0.77,1.28)
Philippines	6,047.81 (5,412.08,6,783.69)	5.57 (4.98,6.22)	-0.14 (-0.17,-0.11)	159.68 (76.92,269.06)	0.24 (0.11,0.40)	1.26 (0.92,1.61)	18,267.48 (13,166.80,23,930.73)	19.50 (14.04,25.65)	0.28 (0.17,0.39)
Poland	7,812.82 (6,941.69,8,685.49)	16.02 (14.29,17.76)	-0.74 (-0.98,-0.49)	332.44 (245.82,559.82)	0.47 (0.35,0.78)	-2.63 (-2.78,-2.48)	28,807.97 (21,422.70,37,160.94)	47.87 (35.55,62.10)	-1.25 (-1.47,-1.02)
Portugal	1,642.17 (1,471.54,1,821.27)	12.45 (11.15,13.83)	0.79 (0.74,0.84)	99.66 (73.41,191.00)	0.38 (0.29,0.69)	-1.36 (-1.98,-0.73)	6,657.16 (4,914.86,8,594.53)	38.59 (27.73,50.62)	0.18 (0.04,0.32)
Puerto Rico	560.27 (490.10,635.19)	14.03 (12.26,16.29)	0.96 (0.92,0.99)	28.91 (18.74,43.97)	0.36 (0.22,0.52)	-0.25 (-0.55,0.04)	2,272.63 (1,656.89,3,029.63)	44.30 (31.71,59.55)	0.92 (0.83,1.01)
Qatar	185.46 (151.17,232.81)	5.30 (4.54,6.18)	1.01 (0.96,1.07)	0.41 (0.25,0.60)	0.09 (0.05,0.12)	0.21 (-0.47,0.89)	421.00 (280.24,592.09)	15.13 (10.57,20.56)	0.79 (0.71,0.87)
Republic of Korea	10,055.35 (9,082.60,11,054.86)	13.43 (12.25,14.69)	0.84 (0.77,0.92)	220.66 (155.79,332.36)	0.25 (0.17,0.38)	-2.88 (-3.13,-2.63)	29,201.43 (21,353.61,38,703.71)	35.24 (25.66,46.69)	-0.01 (-0.07,0.05)
Republic of Moldova	261.08 (226.18,299.86)	6.18 (5.38,7.10)	0.66 (0.52,0.8)	9.69 (5.86,12.57)	0.17 (0.10,0.22)	2.37 (0.68,4.1)	1,079.07 (793.32,1,437.37)	21.22 (15.48,28.39)	0.98 (0.82,1.13)
Romania	1,691.01 (1,440.03,1,943.30)	7.43 (6.42,8.57)	0.83 (0.8,0.86)	45.16 (21.56,60.82)	0.11 (0.06,0.15)	4.11 (3.82,4.4)	6,096.94 (4,302.96,8,150.14)	21.26 (14.82,28.63)	1.04 (0.98,1.09)
Russian Federation	13,116.74 (11,729.12,14,661.07)	8.11 (7.29,9.05)	0.14 (0.11,0.17)	779.23 (503.57,1,066.28)	0.34 (0.22,0.47)	-0.76 (-1.52,0.02)	64,908.83 (49,771.11,82,234.59)	31.92 (24.32,40.66)	-0.19 (-0.5,0.12)
Rwanda	1,589.45 (1,416.48,1,788.81)	18.91 (16.83,21.03)	0.95 (0.86,1.04)	24.05 (10.45,36.89)	0.53 (0.21,0.80)	-1.05 (-1.26,-0.84)	3,288.02 (2,393.56,4,424.79)	47.21 (34.71,62.69)	0.36 (0.23,0.49)
Saint Kitts and Nevis	8.42 (7.36,9.57)	12.38 (10.89,14.18)	0.67 (0.64,0.71)	0.27 (0.16,0.47)	0.55 (0.33,0.96)	-0.58 (-1.15,-0.02)	28.75 (20.45,38.32)	41.34 (29.76,54.68)	0.27 (0.2,0.35)
Saint Lucia	25.44 (22.70,28.47)	12.73 (11.39,14.31)	0.76 (0.73,0.78)	1.19 (0.80,1.73)	0.61 (0.40,0.87)	-0.63 (-0.94,-0.33)	82.13 (60.56,106.87)	39.13 (28.92,50.91)	0.33 (0.27,0.39)
Saint Vincent and the Grenadines	10.20 (8.91,11.74)	8.41 (7.35,9.70)	0.64 (0.59,0.7)	0.32 (0.22,0.46)	0.28 (0.19,0.40)	-0.67 (-0.96,-0.37)	33.49 (24.32,44.57)	26.09 (18.69,34.61)	0.36 (0.24,0.49)
Samoa	9.60 (8.27,11.30)	4.74 (4.10,5.49)	0.31 (0.26,0.35)	0.23 (0.11,0.33)	0.17 (0.08,0.24)	1.11 (1.03,1.19)	29.17 (20.87,38.94)	16.91 (12.21,22.40)	0.41 (0.36,0.47)
San Marino	4.79 (3.98,5.68)	11.87 (9.95,13.98)	0.43 (0.34,0.53)	0.04 (0.02,0.07)	0.06 (0.03,0.09)	-0.09 (-0.22,0.05)	14.03 (9.47,19.49)	30.35 (20.33,42.18)	0.41 (0.36,0.46)
Sao Tome and Principe	7.37 (6.31,8.66)	4.88 (4.21,5.63)	0.71 (0.69,0.74)	0.20 (0.11,0.31)	0.23 (0.13,0.36)	1.4 (1.22,1.58)	17.59 (12.31,23.39)	14.00 (9.96,18.46)	0.91 (0.83,0.99)
Saudi Arabia	2,110.70 (1,757.22,2,574.51)	4.97 (4.21,5.84)	1.23 (1.2,1.26)	6.85 (4.77,10.26)	0.05 (0.03,0.07)	-0.68 (-0.87,-0.48)	5,140.01 (3,389.13,7,174.91)	14.20 (9.73,19.47)	1.07 (1.1,1.14)
Senegal	492.21 (429.25,573.18)	4.84 (4.26,5.57)	0.47 (0.45,0.48)	14.42 (8.89,20.56)	0.23 (0.14,0.33)	0.92 (0.53,1.32)	1,170.02 (849.23,1,550.04)	13.49 (10.04,17.71)	0.62 (0.48,0.76)
Serbia	928.49 (817.32,1,040.32)	9.05 (7.94,10.27)	1.39 (1.19,1.58)	40.55 (27.65,58.54)	0.26 (0.17,0.36)	0.47 (-0.03,0.96)	3,629.40 (2,643.23,4,748.82)	27.89 (20.02,36.88)	1.16 (0.91,1.41)
Seychelles	5.21 (4.41,6.13)	4.53 (3.87,5.28)	0.46 (0.41,0.51)	0.09 (0.05,0.12)	0.09 (0.05,0.13)	1.29 (1.1,1.48)	16.32 (11.40,21.68)	13.85 (9.68,18.26)	0.5 (0.42,0.58)

Sierra Leone	241.98 (209.05,284.11)	4.58 (3.95,5.24)	0.46 (0.43,0.5)	6.86 (3.80,11.35)	0.22 (0.12,0.36)	0.94 (0.77,1.1)	573.85 (409.17,776.49)	12.91 (9.24,17.09)	0.66 (0.6,0.72)
Singapore	598.57 (505.35,696.86)	8.37 (7.14,9.67)	0.73 (0.66,0.79)	9.93 (6.53,21.28)	0.14 (0.09,0.29)	-0.84 (-1.67,0.01)	1,822.77 (1,250.27,2,461.38)	23.34 (15.90,31.49)	0.46 (0.35,0.58)
Slovakia	472.56 (405.58,541.88)	7.36 (6.36,8.42)	0.71 (0.65,0.77)	14.16 (5.86,20.50)	0.15 (0.06,0.22)	3.06 (1.9,4.24)	1,751.76 (1,231.01,2,339.41)	22.40 (15.67,30.09)	0.92 (0.8,1.03)
Slovenia	434.42 (384.31,488.23)	15.60 (13.92,17.70)	0.84 (0.81,0.87)	22.20 (10.85,31.83)	0.47 (0.24,0.68)	-0.35 (-0.77,0.08)	1,601.72 (1,159.21,2,086.96)	45.26 (32.46,59.51)	0.47 (0.37,0.57)
Solomon Islands	30.64 (26.62,35.67)	4.94 (4.34,5.67)	0.4 (0.35,0.45)	0.58 (0.33,0.88)	0.20 (0.11,0.30)	1.28 (1.08,1.47)	88.90 (62.39,116.23)	18.90 (13.53,24.77)	0.62 (0.51,0.73)
Somalia	2,126.29 (1,872.13,2,399.80)	20.45 (18.17,22.99)	0.19 (0.11,0.27)	31.09 (13.32,54.23)	0.62 (0.23,1.07)	-0.57 (-0.65,-0.49)	4,161.64 (3,008.49,5,605.48)	52.02 (37.56,69.42)	-0.07 (-0.11,-0.03)
South Africa	11,128.81 (9,972.46,12,452.26)	19.29 (17.25,21.47)	-0.15 (-0.23,-0.08)	302.12 (253.00,436.62)	0.75 (0.62,1.09)	-1.32 (-1.97,-0.67)	31,797.94 (24,071.39,40,803.82)	62.02 (47.30,79.03)	-0.78 (-0.99,-0.57)
South Sudan	933.46 (826.74,1,062.23)	16.20 (14.50,18.15)	0.22 (0.17,0.28)	13.05 (6.65,21.33)	0.44 (0.21,0.69)	-0.87 (-0.96,-0.78)	1,819.23 (1,307.03,2,437.99)	39.85 (29.02,53.20)	-0.03 (-0.07,0.01)
Spain	8,040.13 (7,400.16,8,692.74)	12.88 (11.94,13.96)	0.47 (0.45,0.49)	346.50 (260.12,583.06)	0.33 (0.25,0.56)	-0.06 (-0.35,0.23)	26,429.36 (19,443.98,34,236.00)	35.66 (25.94,46.46)	0.22 (0.16,0.28)
Sri Lanka	1,135.50 (978.62,1,321.53)	4.76 (4.09,5.53)	0.56 (0.52,0.6)	19.37 (11.86,29.20)	0.08 (0.05,0.12)	-0.29 (-0.66,0.07)	3,575.08 (2,485.91,4,824.26)	14.23 (9.85,19.29)	0.46 (0.39,0.53)
Sudan	1,542.06 (1,316.83,1,828.55)	4.20 (3.63,4.84)	0.95 (0.92,0.98)	17.07 (9.33,26.88)	0.10 (0.05,0.15)	0.87 (0.81,0.94)	3,752.20 (2,636.69,5,137.59)	13.36 (9.63,17.86)	0.91 (0.85,0.96)
Suriname	45.68 (39.38,53.37)	7.68 (6.65,8.95)	0.77 (0.73,0.81)	1.15 (0.81,1.52)	0.22 (0.15,0.29)	-0.23 (-0.95,0.5)	143.65 (101.58,189.72)	23.55 (16.80,31.29)	0.62 (0.46,0.78)
Sweden	3,078.64 (2,827.88,3,345.28)	21.39 (19.69,23.28)	0.12 (0.09,0.16)	138.14 (89.90,186.53)	0.56 (0.37,0.76)	-1.63 (-1.82,-1.43)	9,022.54 (6,739.65,11,727.26)	54.00 (39.44,70.86)	-0.29 (-0.36,-0.23)
Switzerland	2,139.16 (1,921.36,2,405.87)	17.69 (15.72,20.01)	0.25 (0.21,0.3)	71.04 (36.67,92.42)	0.35 (0.19,0.44)	-2.03 (-2.27,-1.8)	6,198.40 (4,443.48,8,128.62)	44.12 (30.96,58.72)	-0.16 (-0.26,-0.07)
Syrian Arab Republic	740.77 (628.40,870.74)	5.00 (4.25,5.87)	0.99 (0.94,1.05)	7.67 (4.80,10.59)	0.07 (0.05,0.10)	0.28 (0.04,0.54)	2,072.97 (1,415.87,2,802.05)	14.66 (10.10,19.72)	0.81 (0.72,0.9)
Taiwan (Province of China)	3,458.53 (3,409.85,3,507.94)	10.44 (10.23,10.70)	0.11 (0.09,0.12)	126.76 (69.38,175.79)	0.32 (0.18,0.45)	-2.08 (-2.47,-1.69)	11,228.73 (8,060.59,14,545.18)	30.54 (21.85,39.73)	-0.45 (-0.56,-0.33)
Tajikistan	962.36 (838.03,1,117.40)	11.44 (10.07,13.08)	0.58 (0.55,0.61)	26.74 (18.83,34.50)	0.65 (0.47,0.83)	1.66 (1.04,2.28)	2,868.70 (2,143.08,3,704.60)	41.71 (31.81,52.75)	0.73 (0.64,0.82)
Thailand	9,036.42 (7,840.59,10,378.62)	9.60 (8.37,10.98)	0.42 (0.34,0.49)	204.75 (141.36,316.59)	0.21 (0.14,0.32)	-0.95 (-1.23,-0.67)	27,535.92 (19,786.65,36,593.80)	27.78 (19.93,36.94)	0.09 (-0.01,0.19)
Timor-Leste	53.22 (46.11,61.57)	4.83 (4.22,5.52)	0.58 (0.56,0.6)	1.44 (0.86,1.97)	0.20 (0.12,0.27)	1.53 (1.45,1.61)	150.50 (107.78,199.44)	15.92 (11.60,20.97)	0.73 (0.66,0.8)
Togo	249.84 (212.86,292.97)	4.57 (3.95,5.23)	0.36 (0.33,0.39)	6.98 (3.78,10.76)	0.25 (0.14,0.39)	0.94 (0.72,1.15)	600.36 (428.87,795.44)	13.62 (9.85,17.84)	0.57 (0.5,0.64)
Tokelau	0.06	4.29	0.58	0.00	0.16	0.36	0.21	15.67	0.46

	(0.05,0.07)	(3.68,4.98)	(0.49,0.67)	(0.00,0.00)	(0.07,0.24)	(0.22,0.5)	(0.15,0.28)	(11.04,20.75)	(0.36,0.56)
Tonga	4.25 (3.63,4.97)	4.41 (3.79,5.14)	0.31 (0.26,0.37)	0.13 (0.06,0.18)	0.16 (0.08,0.24)	1.05 (0.84,1.27)	13.90 (9.80,18.41)	16.13 (11.41,21.41)	0.44 (0.35,0.54)
Trinidad and Tobago	232.28 (207.65,259.38)	14.68 (13.18,16.48)	0.61 (0.55,0.68)	12.88 (9.02,23.38)	0.74 (0.52,1.34)	-0.62 (-1.21,-0.03)	834.02 (611.83,1,122.78)	47.75 (35.05,64.08)	0.28 (-0.01,0.56)
Tunisia	633.12 (540.94,736.87)	5.01 (4.26,5.83)	0.99 (0.98,1)	9.15 (5.27,13.90)	0.08 (0.04,0.12)	1.31 (1.19,1.43)	1,992.61 (1,377.64,2,743.35)	15.17 (10.45,20.77)	1 (0.95,1.06)
Turkey	10,701.48 (9,656.16,11,830.76)	11.35 (10.27,12.51)	1.25 (1.19,1.31)	259.61 (188.07,397.68)	0.31 (0.22,0.47)	-1.17 (-1.39,-0.95)	32,813.13 (24,231.49,42,623.65)	35.42 (26.20,45.94)	0.53 (0.42,0.63)
Turkmenistan	355.44 (307.91,409.23)	6.91 (6.03,7.90)	0.81 (0.73,0.89)	4.61 (2.01,6.78)	0.13 (0.05,0.20)	2.71 (2.43,2.99)	1,016.36 (710.74,1,373.41)	21.38 (14.99,28.82)	0.98 (0.91,1.05)
Tuvalu	0.49 (0.42,0.57)	4.07 (3.49,4.76)	0.33 (0.31,0.35)	0.02 (0.01,0.03)	0.18 (0.08,0.28)	0.33 (0.24,0.43)	1.74 (1.22,2.30)	15.62 (10.93,20.58)	0.29 (0.23,0.35)
Uganda	3,461.26 (3,090.53,3,935.07)	16.15 (14.48,17.99)	0.61 (0.57,0.65)	58.13 (26.97,87.09)	0.53 (0.22,0.78)	-0.11 (-0.26,0.05)	7,000.40 (5,079.48,9,242.47)	41.58 (30.65,54.81)	0.44 (0.39,0.49)
Ukraine	2,690.67 (2,382.26,3,045.73)	5.42 (4.82,6.12)	0.19 (0.08,0.3)	124.15 (39.52,182.05)	0.17 (0.05,0.24)	4.16 (3.73,4.59)	12,064.79 (8,516.27,15,995.49)	19.19 (13.68,25.45)	0.68 (0.55,0.82)
United Arab Emirates	571.31 (454.79,718.26)	4.80 (4.13,5.57)	0.88 (0.8,0.97)	3.02 (1.66,4.86)	0.08 (0.04,0.16)	0.14 (-0.75,1.04)	1,484.46 (973.38,2,033.56)	14.00 (9.62,18.47)	0.69 (0.57,0.82)
United Kingdom	21,100.59 (19,158.98,23,236.40)	23.59 (21.45,25.87)	-0.28 (-0.36,-0.21)	1,054.73 (711.96,1,425.87)	0.76 (0.53,1.04)	-2.38 (-2.64,-2.12)	66,660.84 (50,538.39,85,074.24)	64.09 (47.93,82.25)	-0.89 (-0.97,-0.81)
United Republic of Tanzania	6,168.85 (5,480.81,6,962.70)	17.86 (15.93,19.93)	0.57 (0.53,0.6)	108.33 (48.39,169.66)	0.54 (0.22,0.84)	-0.48 (-0.61,-0.34)	12,887.90 (9,427.85,17,052.05)	45.77 (33.52,60.97)	0.33 (0.23,0.43)
United States of America	92,847.57 (85,088.22,101,348.49)	21.32 (19.78,23.12)	0.55 (0.52,0.58)	3,060.68 (2,296.60,4,685.29)	0.52 (0.40,0.80)	0.04 (-0.19,0.27)	257,883.56 (192,869.73,328,514.77)	53.50 (39.55,68.35)	0.39 (0.36,0.43)
United States Virgin Islands	11.86 (10.30,13.60)	10.37 (8.94,12.09)	0.78 (0.76,0.8)	0.50 (0.32,0.70)	0.34 (0.22,0.48)	0.01 (-0.22,0.25)	45.24 (32.24,59.83)	32.36 (22.91,43.24)	0.65 (0.58,0.72)
Uruguay	508.53 (455.13,570.99)	12.72 (11.26,14.47)	0.79 (0.77,0.8)	28.74 (21.47,53.54)	0.47 (0.36,0.86)	-1.56 (-2.7,-0.41)	1,761.35 (1,282.82,2,316.15)	38.47 (27.83,50.90)	0.54 (0.19,0.9)
Uzbekistan	7,167.07 (6,392.31,7,982.52)	20.49 (18.48,22.59)	0.56 (0.48,0.63)	122.61 (90.68,195.85)	0.64 (0.48,1.07)	-1.05 (-1.47,-0.63)	21,247.20 (15,500.48,27,503.57)	71.70 (52.79,92.37)	-0.05 (-0.21,0.11)
Vanuatu	11.84 (10.21,13.90)	4.30 (3.74,4.97)	0.23 (0.2,0.26)	0.27 (0.14,0.43)	0.16 (0.08,0.26)	1.39 (1.2,1.58)	34.74 (24.34,46.54)	15.52 (10.97,20.43)	0.5 (0.44,0.56)
Venezuela (Bolivarian Republic of)	6,421.17 (5,985.96,6,839.23)	21.02 (19.64,22.31)	0.71 (0.67,0.75)	253.52 (174.38,462.33)	0.91 (0.63,1.68)	-0.62 (-1.29,0.05)	19,779.35 (14,606.65,25,663.17)	66.11 (48.93,86.46)	0.3 (0.07,0.53)
Viet Nam	6,148.64 (5,286.25,7,109.69)	5.63 (4.88,6.48)	0.77 (0.75,0.79)	198.40 (114.64,290.61)	0.24 (0.14,0.36)	1.38 (1.36,1.4)	19,649.93 (14,229.72,25,909.09)	19.12 (13.94,24.95)	0.85 (0.81,0.9)
Yemen	1,018.68 (865.48,1,211.63)	3.75 (3.23,4.37)	0.6 (0.57,0.64)	14.06 (8.10,20.29)	0.12 (0.07,0.17)	1.2 (1.14,1.26)	2,511.47 (1,734.83,3,349.81)	12.50 (8.86,16.44)	0.7 (0.64,0.77)
Zambia	2,178.95 (1,960.32,2,438.37)	20.81 (18.90,22.98)	0.84 (0.71,0.96)	32.29 (16.14,44.78)	0.62 (0.29,0.85)	-0.39 (-0.59,-0.2)	4,236.42 (3,166.38,5,543.81)	52.99 (39.41,68.65)	0.49 (0.36,0.61)

Zimbabwe	876.56 (757.12,1,025.01)	7.18 (6.32,8.20)	-0.02 (-0.06,0.02)	27.23 (16.19,41.63)	0.41 (0.25,0.63)	0.84 (0.61,1.08)	2,573.66 (1,874.16,3,363.11)	27.31 (20.17,35.56)	0.31 (0.18,0.45)
-----------------	-----------------------------	---------------------	-----------------------	------------------------	---------------------	---------------------	---------------------------------	------------------------	---------------------

Table S9. The numbers (2019), ASRs per 100,000 (2019), and AAPCs (1990-2019) in incidence and DALY for OA in 204 countries.

Characteristic	Incident cases			DALYs		
	Numbers (95% UI)	ASIR (95% UI)	AAPC (95% CI)	Numbers (95% UI)	Age-standardized DALYs rate (95% UI)	AAPC (95% CI)
Afghanistan	3,204.56(2,238.41,4,278.77)	391.15(346.11,441.81)	0.26(0.25,0.27)	22,313.31(11,328.70,44,225.68)	163.91 (83.1,326.42)	0.28(0.27,0.3)
Albania	954.98(683.95,1,256.49)	392.95(351.47,441.13)	0.23(0.22,0.24)	7,230.79(3,604.27,14,298.22)	171.67 (85.9,339.92)	0.24(0.23,0.26)
Algeria	6,391.45(4,425.62,8,496.22)	427.50(377.95,478.56)	0.33(0.32,0.34)	65,451.98(32,760.09,129,991.48)	185.12 (92.93,369.39)	0.35(0.34,0.36)
American Samoa	8.95(6.36,11.89)	461.97(408.42,515.65)	0.29(0.27,0.3)	100.85(50.15,204.33)	197.83 (98.09,398.87)	0.28(0.26,0.3)
Andorra	50.24(35.30,68.59)	646.05(568.75,734.46)	0.17(0.14,0.2)	449.81(229.26,912.19)	320.7 (163.4,651.97)	0.19(0.16,0.23)
Angola	5,597.19(4,109.40,7,382.98)	437.94(389.41,495.15)	0.23(0.23,0.24)	24,126.15(12,163.93,48,139.26)	197.77 (100.6,390.33)	0.25(0.24,0.26)
Antigua and Barbuda	38.12(27.86,49.91)	471.76(419.21,527.05)	0.22(0.21,0.23)	215.05(107.75,431.43)	203.23 (102.13,408.34)	0.21(0.19,0.22)
Argentina	19,620.88(14,733.99,25,177.71)	614.45(547.66,697.48)	0.27(0.24,0.3)	156,881.77(79,843.59,312,317.03)	298.32 (151.85,594.44)	0.29(0.28,0.29)
Armenia	997.24(698.11,1,340.09)	416.39(371.04,471.61)	0.23(0.22,0.23)	8,002.62(4,072.40,15,978.51)	193.15 (98.05,386.94)	0.22(0.21,0.23)
Australia	18,831.32(13,947.22,24,197.66)	648.75(576.00,733.27)	0.33(0.31,0.36)	120,567.17(60,987.44,242,883.07)	312.92 (158.36,633.98)	0.34(0.28,0.39)
Austria	5,032.81(3,685.16,6,570.04)	628.64(557.25,712.59)	0.14(0.11,0.17)	49,589.88(25,230.45,99,414.54)	306.9 (155.39,620.12)	0.18(0.14,0.22)
Azerbaijan	2,287.67(1,565.92,3,175.58)	429.80(382.22,486.24)	0.18(0.08,0.28)	20,439.04(10,356.56,41,497.28)	202.76 (102.93,409)	0.12(-0.02,0.26)
Bahamas	155.14(111.62,206.73)	484.03(429.85,542.89)	0.17(0.17,0.17)	863.07(429.02,1,751.21)	210.61 (104.54,430.07)	0.16(0.16,0.17)
Bahrain	421.40(301.84,562.92)	434.38(384.22,483.10)	0.23(0.21,0.24)	2,504.86(1,248.27,4,957.31)	188.71 (94.96,375.54)	0.22(0.21,0.24)
Bangladesh	73,226.40(54,470.30,96,824.93)	393.10(351.69,440.11)	0.26(0.26,0.27)	224,201.26(114,120.04,443,967.56)	166.84 (85.41,331.66)	0.29(0.28,0.31)
Barbados	207.31(151.66,269.32)	485.47(433.08,543.36)	0.19(0.18,0.19)	1,018.11(511.90,2,029.57)	211.25 (106.25,420.29)	0.18(0.17,0.2)
Belarus	2,590.73(1,804.15,3,557.11)	480.02(427.48,543.31)	0.17(0.17,0.18)	34,965.55(17,679.56,69,355.82)	223.98 (113.49,442.67)	0.18(0.17,0.19)
Belgium	6,788.13(4,997.20,8,859.57)	595.27(528.98,672.20)	0.15(0.12,0.18)	58,294.01(29,774.62,115,123.53)	285.45 (145.75,565.37)	0.15(0.13,0.17)
Belize	133.07(97.27,175.71)	488.32(433.67,547.41)	0.32(0.3,0.33)	613.49(304.51,1,230.74)	211.72 (105.85,422.34)	0.32(0.3,0.33)
Benin	814.48(573.77,1,082.03)	468.30(414.45,530.65)	0.25(0.25,0.26)	10,998.36(5,533.94,21,555.71)	212.76 (107.45,418.78)	0.3(0.29,0.31)
Bermuda	35.42(25.34,46.93)	497.10(441.29,559.56)	0.11(0.1,0.11)	269.16(135.86,542.19)	219.02 (110.47,442.51)	0.1(0.09,0.11)
Bhutan	341.72(247.41,456.58)	414.48(369.82,466.58)	0.3(0.29,0.31)	1,039.97(527.22,2,086.78)	178.28 (90.5,357.67)	0.33(0.31,0.34)
Bolivia (Plurinational State of)	4,951.72(3,678.60,6,424.89)	477.44(424.73,535.20)	0.29(0.29,0.3)	19,007.00(9,550.12,38,247.75)	208.89 (105.17,418.62)	0.32(0.31,0.33)
Bosnia and Herzegovina	1,930.56(1,413.04,2,520.25)	395.44(352.86,445.40)	0.23(0.22,0.24)	9,948.97(5,003.67,19,739.79)	170.97 (86.47,336.24)	0.22(0.21,0.24)
Botswana	950.12(703.50,1,246.20)	492.86(438.27,555.16)	0.31(0.31,0.32)	3,365.57(1,721.49,6,799.58)	225.75 (115.93,454.05)	0.28(0.27,0.29)
Brazil	103,504.87(75,336.62,133,453.79)	483.69(428.91,542.26)	0.28(0.27,0.29)	497,542.54(249,691.82,985,231.37)	206.16 (103.59,407.83)	0.33(0.32,0.35)
Brunei Darussalam	130.27(94.39,173.49)	686.30(610.76,775.51)	0.21(0.17,0.25)	1,139.73(577.40,2,276.06)	335.18 (170.76,663.3)	0.23(0.21,0.25)
Bulgaria	2,165.95(1,539.16,2,907.14)	406.22(362.78,455.86)	0.12(0.11,0.14)	24,027.74(12,102.47,48,590.73)	177.68 (89.01,356.66)	0.14(0.13,0.15)
Burkina Faso	1,470.10(1,055.62,1,924.24)	453.87(402.33,512.83)	0.2(0.19,0.2)	19,995.19(10,080.67,39,054.39)	205.55 (104.49,402.29)	0.24(0.24,0.25)
Burundi	2,175.74(1,578.05,2,898.98)	413.54(367.42,465.79)	0.02(0.01,0.02)	9,075.22(4,570.31,17,874.96)	185.73 (94.2,365.72)	0.01(0.01,0.02)
Cabo Verde	57.81(39.07,78.37)	470.22(418.54,529.83)	0.2(0.19,0.21)	947.29(480.56,1,862.11)	215.42 (109.35,422.93)	0.23(0.22,0.24)
Cambodia	2,499.67(1,835.09,3,300.10)	321.32(282.07,359.21)	0.19(0.19,0.2)	16,581.94(8,201.87,33,482.40)	132.13 (65.6,265.07)	0.23(0.22,0.25)
Cameroon	2,187.52(1,513.72,2,918.46)	480.75(426.91,538.16)	0.15(0.14,0.15)	27,869.34(14,191.67,55,517.13)	218.16 (110.6,432.24)	0.17(0.16,0.19)
Canada	31,065.03(22,873.44,39,974.29)	537.14(468.59,623.32)	0.27(0.22,0.31)	177,239.88(89,976.87,360,128.28)	278.59 (140.59,567.98)	0.21(0.2,0.22)
Central African Republic	1,060.42(781.80,1,371.21)	422.15(375.89,475.26)	0.08(0.08,0.09)	4,414.02(2,251.62,8,771.09)	189.75 (97.09,373.88)	0.11(0.1,0.11)
Chad	890.71(642.21,1,185.36)	432.18(382.87,488.54)	0.1(0.09,0.1)	11,487.33(5,841.03,22,778.38)	193.19 (98.54,380.2)	0.08(0.07,0.09)

Chile	14,399.66(10,624.91,18,512.99)	624.25(554.39,707.65)	0.25(0.23,0.27)	72,290.26(36,869.57,145,450.96)	301.31 (153.5,605.84)	0.27(0.25,0.29)
China	774,272.09(588,395.27,980,702.35)	509.84(450.68,573.65)	0.25(0.19,0.31)	4,724,884.55(2,347,242.71,9,536,082.36)	224.78 (112.45,452.3)	0.28(0.22,0.34)
Colombia	24,488.37(17,981.78,31,969.98)	470.96(417.14,531.76)	0.25(0.24,0.27)	108,191.97(54,299.06,218,538.88)	203.81 (102.27,411.22)	0.29(0.28,0.3)
Comoros	234.97(170.77,311.97)	436.33(388.86,492.26)	0.14(0.13,0.15)	995.79(507.27,1,966.85)	198.19 (101.14,390.23)	0.17(0.16,0.18)
Congo	1,365.81(963.88,1,807.22)	450.94(400.69,508.58)	0.16(0.15,0.17)	5,834.84(2,958.24,11,504.85)	203.99 (103.32,403.32)	0.17(0.17,0.18)
Cook Islands	3.27(2.23,4.44)	463.50(410.42,516.68)	0.4(0.38,0.43)	49.13(24.71,98.88)	199.04 (100.3,402.4)	0.43(0.39,0.46)
Costa Rica	3,434.58(2,546.73,4,402.02)	480.42(426.90,541.45)	0.25(0.25,0.26)	10,832.34(5,415.68,21,554.79)	207.86 (103.84,414.18)	0.27(0.26,0.29)
Croatia	2,804.09(2,067.89,3,609.72)	406.00(362.57,455.23)	0.14(0.13,0.14)	14,225.73(7,207.88,28,541.10)	176.06 (89.04,346.62)	0.14(0.13,0.15)
Cuba	6,389.33(4,638.99,8,273.38)	471.99(420.59,532.11)	0.26(0.24,0.27)	38,006.06(19,079.92,76,458.86)	203.62 (102.71,408)	0.28(0.26,0.29)
Cyprus	1,020.67(752.26,1,316.35)	603.97(535.25,689.49)	0.18(0.14,0.22)	5,536.25(2,828.35,11,116.68)	292.43 (149.05,589.44)	0.21(0.2,0.23)
Czechia	4,382.21(3,104.59,5,801.98)	409.11(364.61,457.53)	0.18(0.17,0.18)	34,419.92(17,606.73,67,354.11)	177.09 (89.93,348.52)	0.18(0.18,0.19)
Côte d'Ivoire	1,764.20(1,251.29,2,335.31)	456.97(405.94,516.67)	0.16(0.16,0.17)	24,102.93(12,149.26,47,872.20)	206.61 (104.82,404.72)	0.21(0.2,0.22)
Democratic People's Republic of Korea	13,057.96(9,347.64,17,309.18)	463.30(411.56,520.49)	0.1(0.09,0.12)	68,292.77(34,037.92,137,697.93)	206.48 (103.05,414.37)	0.1(0.09,0.1)
Democratic Republic of the Congo	15,830.09(11,440.96,20,736.14)	427.04(378.08,479.04)	0.04(0.03,0.05)	73,280.12(37,274.21,143,850.29)	192.27 (98.79,375.11)	0.08(0.07,0.1)
Denmark	5,204.15(3,946.14,6,688.75)	600.37(532.36,684.01)	-0.03(-0.06,0)	30,500.51(15,440.58,60,975.94)	292.69 (147.71,591.13)	-0.07(-0.11,-0.04)
Djibouti	350.23(249.10,467.77)	438.64(389.62,493.58)	0.24(0.24,0.25)	1,331.55(667.70,2,638.72)	199.09 (100.91,393.93)	0.25(0.24,0.26)
Dominica	29.87(22.49,38.53)	468.74(417.83,527.55)	0.16(0.15,0.18)	180.19(91.11,362.40)	201.9 (102.11,405.65)	0.15(0.14,0.17)
Dominican Republic	2,716.36(1,942.42,3,603.71)	473.75(421.65,531.53)	0.31(0.29,0.33)	19,475.61(9,733.22,39,320.98)	205.99 (103.35,415.82)	0.35(0.33,0.36)
Ecuador	9,306.68(6,807.11,11,922.46)	546.12(492.82,600.88)	0.37(0.36,0.38)	38,388.58(19,295.91,75,579.18)	249.24 (125.06,490.71)	0.43(0.42,0.44)
Egypt	12,078.37(7,915.53,16,782.58)	432.80(383.20,484.50)	0.26(0.25,0.28)	127,343.97(62,957.72,254,833.15)	187.25 (93.64,377.13)	0.26(0.24,0.28)
El Salvador	2,155.77(1,520.33,2,884.40)	479.99(423.57,540.64)	0.3(0.29,0.31)	12,070.69(6,064.50,24,142.63)	206.38 (103.69,412.18)	0.32(0.3,0.33)
Equatorial Guinea	255.75(181.05,342.77)	467.33(416.80,525.00)	0.41(0.4,0.42)	1,091.48(552.76,2,166.06)	211.5 (107.18,418.02)	0.47(0.46,0.49)
Eritrea	1,495.89(1,082.88,1,973.17)	420.78(372.97,474.15)	0.13(0.12,0.14)	5,498.96(2,803.39,10,722.61)	189.96 (97.01,373.43)	0.13(0.12,0.14)
Estonia	1,097.94(813.90,1,395.33)	485.81(432.53,549.59)	0.17(0.15,0.18)	5,425.11(2,767.93,10,724.08)	227.15 (115.54,448.27)	0.19(0.17,0.2)
Eswatini	407.34(295.79,533.09)	504.78(450.39,567.53)	0.2(0.19,0.21)	1,403.01(717.32,2,831.98)	231.36 (118.1,462)	0.16(0.15,0.17)
Ethiopia	19,289.54(14,088.42,25,762.97)	436.39(388.01,493.74)	0.14(0.13,0.15)	84,378.28(42,946.69,167,022.57)	194.89 (99.24,382.4)	0.17(0.16,0.18)
Fiji	112.34(77.41,154.54)	437.08(387.21,490.36)	0.34(0.33,0.35)	1,500.15(748.30,3,027.61)	186.07 (93.34,372.78)	0.37(0.37,0.38)
Finland	6,884.37(5,109.82,8,842.70)	527.92(470.37,592.59)	0.15(0.13,0.17)	26,412.55(13,294.87,52,735.30)	243.62 (122.25,488.43)	0.13(0.11,0.15)
France	37,135.90(26,863.45,49,096.30)	549.48(489.76,619.91)	0.16(0.15,0.17)	312,561.48(158,076.20,625,928.00)	259.05 (130.26,515.29)	0.17(0.16,0.18)
Gabon	496.56(364.80,646.39)	474.10(421.71,533.20)	0.3(0.29,0.31)	2,403.02(1,206.55,4,783.61)	215.31 (108.86,425.64)	0.3(0.29,0.32)
Gambia	160.32(115.54,214.32)	458.80(406.85,519.73)	0.23(0.22,0.24)	2,063.36(1,035.64,4,107.80)	207.53 (104.6,411.05)	0.22(0.21,0.24)
Georgia	1,102.28(776.09,1,487.73)	435.97(388.89,495.81)	0.06(0.05,0.07)	12,031.62(6,077.64,24,096.45)	207.19 (104.23,414.89)	0.01(-0.01,0.04)
Germany	46,025.47(33,861.88,60,915.22)	516.02(461.53,578.52)	0.15(0.13,0.18)	398,600.96(200,643.70,806,389.93)	234.63 (118.4,469.69)	0.13(0.12,0.14)
Ghana	2,458.59(1,715.24,3,353.34)	471.01(418.09,530.82)	0.29(0.28,0.3)	36,782.74(18,730.62,73,370.17)	214.5 (109.58,423.83)	0.31(0.3,0.32)
Greece	5,110.71(3,628.73,6,803.00)	480.78(430.83,536.56)	0.16(0.09,0.23)	44,192.29(22,368.57,89,645.17)	212.63 (107.04,426.5)	0.21(0.14,0.27)
Greenland	29.86(22.34,38.93)	541.39(472.47,625.46)	0.26(0.24,0.29)	201.41(102.27,409.57)	274.15 (139.51,555.56)	0.18(0.17,0.19)
Grenada	27.84(19.18,36.97)	460.70(409.34,517.56)	0.22(0.22,0.23)	230.42(116.44,462.92)	198.5 (100.72,395.66)	0.23(0.22,0.24)
Guam	28.64(19.54,38.63)	452.71(399.88,503.39)	0.32(0.31,0.34)	383.65(189.84,774.31)	197.21 (97.93,397.26)	0.35(0.33,0.36)
Guatemala	6,430.99(4,795.54,8,386.78)	456.89(405.13,512.44)	0.29(0.28,0.3)	21,804.18(11,004.95,43,387.04)	194.24 (98.03,387.39)	0.31(0.3,0.32)
Guinea	880.95(638.24,1,150.32)	446.46(395.82,505.31)	0.14(0.13,0.14)	11,443.06(5,833.32,22,779.88)	200.78 (102.03,397.16)	0.14(0.13,0.15)

Guinea-Bissau	128.93(93.29,168.63)	446.60(397.20,502.82)	0.13(0.12,0.13)	1,545.62(785.64,3,059.71)	201.68 (103.46,397.25)	0.15(0.15,0.16)
Guyana	179.78(127.44,235.82)	465.04(412.47,523.46)	0.24(0.23,0.25)	1,299.48(650.42,2,581.52)	198.19 (99.56,391.73)	0.26(0.25,0.27)
Haiti	3,471.75(2,468.98,4,560.95)	428.08(379.01,483.41)	0.17(0.17,0.18)	13,194.39(6,552.20,26,939.87)	180.32 (90.63,368.01)	0.16(0.15,0.18)
Honduras	6,266.99(4,646.27,8,048.07)	460.70(409.68,518.31)	0.27(0.26,0.28)	12,329.29(6,255.35,24,589.81)	197.25 (99,394.18)	0.29(0.27,0.3)
Hungary	5,463.83(4,000.44,7,079.96)	413.74(369.10,464.69)	0.14(0.13,0.15)	32,461.17(16,263.33,65,469.55)	180.61 (90.26,362.61)	0.17(0.16,0.19)
Iceland	169.15(121.69,223.85)	718.28(629.78,819.21)	0.09(-0.02,0.2)	1,900.84(959.43,3,802.49)	366 (185.84,727.24)	0.08(0.05,0.12)
India	608,654.23(471,555.30,762,236.77)	430.04(382.62,481.91)	0.28(0.27,0.29)	2,117,084.06(1,066,597.96,4,229,735.21)	180.21 (91.12,360.7)	0.33(0.32,0.34)
Indonesia	37,364.49(27,864.69,48,180.48)	337.87(299.56,376.41)	0.31(0.29,0.32)	327,077.46(162,642.41,658,051.57)	138.66 (68.73,279.87)	0.35(0.34,0.36)
Iran (Islamic Republic of)	15,365.80(10,876.54,20,208.52)	445.04(395.92,501.86)	0.24(0.23,0.26)	149,354.27(75,489.54,293,269.60)	195.27 (98.67,381.01)	0.26(0.24,0.28)
Iraq	5,247.80(3,609.75,7,184.54)	425.84(378.79,475.45)	0.15(0.14,0.16)	45,113.50(22,709.48,89,016.55)	183.82 (92.73,367.26)	0.18(0.17,0.19)
Ireland	5,146.97(3,811.29,6,582.02)	564.51(503.60,636.22)	0.17(0.14,0.21)	19,059.64(9,683.89,37,925.19)	265.27 (135.44,526.99)	0.17(0.17,0.18)
Israel	3,229.82(2,299.93,4,280.12)	611.80(542.74,694.98)	0.13(0.09,0.17)	32,806.34(16,602.93,65,850.41)	298.87 (151.72,601.76)	0.15(0.13,0.17)
Italy	39,605.02(29,588.00,50,839.88)	543.54(484.74,613.82)	0.09(0.07,0.11)	313,516.20(158,871.44,621,282.61)	249.18 (126.2,494.66)	0.12(0.1,0.14)
Jamaica	927.94(656.11,1,268.08)	469.75(419.04,526.24)	0.24(0.24,0.25)	6,055.96(3,051.08,11,982.16)	202.77 (102.01,401.31)	0.25(0.23,0.26)
Japan	98,687.02(73,542.04,126,828.88)	645.28(575.41,724.99)	0.15(0.12,0.19)	893,674.46(452,866.41,1,784,591.80)	304.67 (153.77,607.84)	0.24(0.18,0.31)
Jordan	1,487.28(996.70,2,044.12)	437.70(389.54,489.42)	0.32(0.31,0.33)	13,920.23(6,963.52,27,536.45)	191.28 (95.19,383.94)	0.35(0.34,0.37)
Kazakhstan	10,146.45(7,065.91,13,762.34)	431.09(384.67,488.41)	0.16(0.15,0.16)	35,804.37(18,204.53,71,001.74)	200.49 (101.8,396.67)	0.14(0.13,0.15)
Kenya	11,926.10(8,748.00,15,540.52)	455.14(405.13,514.26)	0.18(0.17,0.19)	47,930.16(24,292.21,94,462.84)	203.46 (103.22,399.35)	0.2(0.19,0.2)
Kiribati	13.05(9.05,17.54)	422.24(372.89,474.57)	0.26(0.25,0.27)	133.41(66.48,272.05)	179.15 (90.11,364.51)	0.29(0.27,0.31)
Kuwait	796.87(523.89,1,108.70)	451.57(400.39,505.66)	0.34(0.32,0.36)	6,374.39(3,165.39,12,711.89)	196.69 (98.54,392.03)	0.32(0.3,0.33)
Kyrgyzstan	3,570.46(2,677.45,4,597.23)	404.45(361.33,459.69)	0.12(0.1,0.13)	9,034.50(4,571.31,18,079.79)	188.78 (95.48,376.91)	0.1(0.1,0.11)
Lao People's Democratic Republic	929.15(670.95,1,245.98)	325.75(287.90,364.72)	0.27(0.26,0.29)	6,356.17(3,132.18,12,847.97)	134.77 (66.72,272.05)	0.31(0.29,0.32)
Latvia	1,452.21(1,082.29,1,853.04)	485.43(432.82,549.71)	0.15(0.15,0.16)	8,226.85(4,189.51,16,293.08)	226.4 (114.34,445.6)	0.17(0.16,0.18)
Lebanon	893.78(628.26,1,210.92)	429.99(381.46,483.45)	0.35(0.33,0.36)	9,608.53(4,871.06,18,961.94)	185.74 (94.2,366.5)	0.36(0.35,0.38)
Lesotho	801.78(595.10,1,029.62)	476.66(424.57,538.10)	0.24(0.23,0.25)	2,867.02(1,470.17,5,716.01)	217.71 (111.79,434.16)	0.2(0.19,0.2)
Liberia	342.93(247.83,458.21)	466.60(414.69,522.87)	0.22(0.21,0.24)	4,698.39(2,388.61,9,294.93)	208.81 (107.19,410.41)	0.25(0.23,0.26)
Libya	1,011.95(700.01,1,372.90)	433.90(385.08,488.07)	0.24(0.23,0.25)	10,363.12(5,239.59,20,677.77)	187.6 (94.41,374.52)	0.23(0.22,0.23)
Lithuania	2,219.72(1,653.06,2,810.66)	436.74(390.48,492.39)	0.17(0.15,0.19)	10,277.21(5,196.79,20,381.45)	193.98 (97.85,382.9)	0.21(0.17,0.24)
Luxembourg	293.13(212.36,385.28)	561.35(501.47,633.38)	0.13(0.12,0.15)	2,530.55(1,275.33,5,036.50)	263.8 (133.38,524.73)	0.12(0.1,0.13)
Madagascar	5,339.66(3,859.92,6,934.36)	420.66(374.66,476.57)	0.1(0.1,0.11)	22,676.58(11,475.50,44,815.68)	190.02 (97.07,374.24)	0.13(0.12,0.14)
Malawi	3,773.82(2,760.03,4,974.49)	437.57(387.54,493.40)	0.18(0.17,0.19)	14,998.12(7,654.87,29,396.32)	197.96 (101.2,391.55)	0.2(0.19,0.21)
Malaysia	4,544.31(3,145.60,6,177.53)	354.16(313.34,396.68)	0.35(0.34,0.37)	41,779.08(20,439.38,83,953.86)	148.71 (72.97,299.71)	0.41(0.39,0.42)
Maldives	76.56(52.86,105.41)	333.59(294.21,374.24)	0.41(0.38,0.44)	487.92(240.75,983.79)	141.01 (69.53,284.42)	0.53(0.51,0.56)
Mali	1,433.54(1,014.95,1,893.75)	441.64(391.96,497.29)	0.16(0.15,0.16)	18,012.40(9,099.12,35,595.10)	199.02 (100.04,392.25)	0.18(0.17,0.18)
Malta	225.05(166.07,292.44)	563.72(501.95,633.55)	0.17(0.14,0.2)	2,235.91(1,125.36,4,476.49)	265.96 (134.2,530.15)	0.19(0.18,0.21)
Marshall Islands	8.60(6.14,11.60)	406.26(358.35,456.51)	0.31(0.29,0.34)	64.99(32.30,130.15)	169.49 (84.45,338.11)	0.3(0.28,0.32)
Mauritania	357.64(259.37,472.75)	479.07(424.33,541.09)	0.21(0.2,0.21)	4,739.73(2,413.83,9,458.22)	218.34 (111.09,432.37)	0.21(0.2,0.22)
Mauritius	384.61(275.26,510.67)	354.56(313.26,396.83)	0.32(0.32,0.33)	2,659.51(1,318.19,5,288.40)	147.85 (73.19,293.79)	0.34(0.33,0.36)
Mexico	102,187.70(78,727.27,130,521.66)	582.25(517.01,660.02)	0.3(0.29,0.3)	320,956.74(163,825.25,624,688.88)	266.69 (135.61,518.29)	0.37(0.32,0.42)
Micronesia (Federated States of)	16.08(11.58,21.36)	426.53(378.28,477.05)	0.27(0.26,0.28)	140.62(69.60,284.65)	181.86 (90.37,365.52)	0.28(0.26,0.3)
Monaco	15.32(10.82,20.71)	578.54(516.16,654.05)	0.12(0.1,0.14)	228.21(115.04,451.04)	272.83 (137.43,538.95)	0.12(0.1,0.14)

Mongolia	1,041.19(760.72,1,360.27)	404.02(359.87,458.60)	0.17(0.15,0.19)	4,713.41(2,402.06,9,453.93)	188.25 (95.46,377.52)	0.17(0.14,0.2)
Montenegro	208.52(151.49,276.38)	404.14(361.01,454.81)	0.12(0.11,0.12)	1,701.84(859.09,3,355.83)	176.05 (88.66,347.85)	0.11(0.11,0.12)
Morocco	5,255.43(3,658.33,7,094.18)	418.42(372.53,471.35)	0.3(0.29,0.31)	59,341.37(29,856.59,117,163.51)	180.49 (90.36,357.17)	0.31(0.31,0.32)
Mozambique	5,977.33(4,359.90,8,001.94)	430.99(383.38,487.18)	0.16(0.15,0.17)	22,356.25(11,304.01,44,188.00)	193.24 (97.55,381.51)	0.18(0.17,0.19)
Myanmar	10,121.13(7,412.23,13,404.98)	328.58(291.24,366.98)	0.3(0.28,0.32)	66,519.51(33,036.30,134,461.05)	135.48 (67.14,274.16)	0.33(0.31,0.35)
Namibia	913.98(666.44,1,192.97)	471.04(420.20,532.58)	0.18(0.16,0.2)	3,176.52(1,615.73,6,231.79)	216.51 (110.41,422.02)	0.17(0.16,0.19)
Nauru	1.30(0.90,1.75)	434.03(382.96,485.98)	0.31(0.3,0.33)	9.22(4.61,18.74)	185.44 (91.43,376.19)	0.33(0.31,0.35)
Nepal	13,262.58(9,826.64,17,544.29)	408.37(364.68,457.87)	0.35(0.34,0.36)	39,900.30(20,152.88,79,474.42)	173.52 (88.21,346.57)	0.4(0.39,0.41)
Netherlands	15,109.76(11,005.05,19,723.21)	535.25(479.53,601.33)	0.09(0.05,0.13)	77,078.53(39,094.46,154,352.86)	245.27 (125.37,490.32)	0.06(0.01,0.12)
New Zealand	4,086.41(3,057.20,5,264.19)	652.35(580.93,738.27)	0.27(0.25,0.29)	22,687.89(11,424.59,45,454.97)	310.29 (156.19,621.11)	0.25(0.24,0.26)
Nicaragua	2,665.92(1,939.52,3,469.55)	467.38(414.91,525.90)	0.27(0.27,0.28)	9,305.84(4,652.42,18,618.58)	201.24 (100.59,402.74)	0.29(0.28,0.31)
Niger	1,236.28(887.43,1,624.87)	436.57(387.13,490.70)	0.13(0.12,0.13)	16,361.25(8,300.24,32,434.65)	197.14 (100.1,386.74)	0.13(0.12,0.14)
Nigeria	14,228.00(10,025.74,18,795.52)	471.92(418.93,532.92)	0.17(0.16,0.18)	198,149.50(100,690.20,393,208.76)	210.81 (107.35,414.62)	0.16(0.14,0.18)
Niue	0.34(0.24,0.45)	450.28(398.58,503.67)	0.33(0.32,0.35)	4.22(2.08,8.50)	193.22 (95.48,388.02)	0.35(0.34,0.37)
North Macedonia	578.08(399.02,784.19)	399.39(355.49,447.79)	0.17(0.16,0.18)	5,582.12(2,820.16,11,000.64)	173.36 (87.73,341.7)	0.18(0.17,0.19)
Northern Mariana Islands	9.61(6.90,12.69)	440.27(387.24,492.07)	0.31(0.22,0.4)	115.23(56.54,232.01)	189.62 (93.79,380.08)	0.3(0.24,0.35)
Norway	4,446.19(3,322.88,5,758.28)	618.49(551.99,702.08)	0.14(0.11,0.17)	26,284.59(13,344.36,52,560.96)	297.53 (150.85,595.94)	0.13(0.11,0.16)
Oman	558.81(375.81,762.22)	424.63(377.45,475.09)	0.46(0.43,0.5)	4,051.44(2,027.11,8,145.51)	185.77 (92.97,364.29)	0.51(0.48,0.53)
Pakistan	75,356.40(56,476.74,95,051.11)	381.39(338.91,432.79)	0.34(0.31,0.36)	187,539.68(94,081.51,374,246.45)	160.06 (80.82,315.95)	0.36(0.33,0.38)
Palau	3.55(2.49,4.71)	445.63(394.67,496.83)	0.29(0.28,0.3)	45.72(22.59,91.95)	192.11 (95.25,386.83)	0.32(0.31,0.34)
Palestine	565.74(395.98,755.48)	415.28(370.34,465.39)	0.14(0.13,0.16)	4,589.71(2,321.17,9,133.25)	178.7 (89.53,350.26)	0.15(0.13,0.17)
Panama	1,718.15(1,210.72,2,283.39)	465.91(412.59,525.18)	0.36(0.35,0.37)	8,369.83(4,170.17,16,822.60)	200.93 (100.26,404.46)	0.4(0.38,0.41)
Papua New Guinea	972.45(672.21,1,326.72)	384.63(339.60,430.91)	0.19(0.17,0.21)	8,443.66(4,211.99,17,120.24)	159.4 (78.8,321.4)	0.19(0.18,0.2)
Paraguay	3,332.59(2,257.17,4,493.62)	461.42(409.44,518.73)	0.23(0.23,0.24)	11,279.27(5,651.94,22,751.60)	199.01 (99.78,399.02)	0.25(0.24,0.26)
Peru	13,150.29(9,550.24,17,342.48)	474.79(421.11,531.34)	0.33(0.32,0.35)	66,524.80(33,457.42,134,366.58)	205.88 (103.66,414.11)	0.36(0.34,0.39)
Philippines	18,267.48(13,166.80,23,930.73)	318.32(281.97,355.89)	0.35(0.34,0.37)	108,332.51(53,495.55,218,308.95)	131.27 (65.08,263.88)	0.38(0.36,0.41)
Poland	28,807.97(21,422.70,37,160.94)	424.22(378.32,475.07)	0.23(0.22,0.24)	122,273.37(61,771.55,239,682.70)	184.07 (92.47,360.17)	0.28(0.27,0.29)
Portugal	6,657.16(4,914.86,8,594.53)	574.61(514.02,648.09)	0.17(0.16,0.18)	58,266.01(29,501.02,116,348.28)	273.24 (137.57,544.57)	0.19(0.18,0.21)
Puerto Rico	2,272.63(1,656.89,3,029.63)	518.94(460.51,580.95)	0.24(0.22,0.25)	14,631.84(7,371.89,29,378.70)	227.38 (114.21,453.35)	0.26(0.25,0.28)
Qatar	421.00(280.24,592.09)	439.14(390.47,489.85)	0.2(0.19,0.22)	2,878.23(1,435.76,5,805.88)	189.47 (95.37,379.64)	0.15(0.14,0.16)
Republic of Korea	29,201.43(21,353.61,38,703.71)	734.40(654.27,830.95)	0(-0.05,0.05)	334,791.59(169,397.27,661,648.87)	369.39 (186.93,729.56)	-0.01(-0.08,0.06)
Republic of Moldova	1,079.07(793.32,1,437.37)	479.67(427.95,542.42)	0.24(0.23,0.25)	12,761.29(6,581.24,25,398.64)	223.03 (114.68,442.9)	0.26(0.25,0.27)
Romania	6,096.94(4,302.96,8,150.14)	405.75(362.14,456.97)	0.21(0.2,0.22)	62,060.51(31,230.18,122,942.22)	177.63 (89.28,354.52)	0.25(0.24,0.26)
Russian Federation	64,908.83(49,771.11,82,234.59)	645.75(567.38,742.28)	0.03(-0.03,0.1)	764,513.48(391,696.41,1,529,769.93)	331.3 (170.02,665.5)	-0.05(-0.14,0.04)
Rwanda	3,288.02(2,393.56,4,424.79)	435.60(385.36,491.46)	0.15(0.14,0.16)	12,592.22(6,380.10,24,849.56)	197.05 (100.13,385.1)	0.18(0.16,0.2)
Saint Kitts and Nevis	28.75(20.45,38.32)	482.90(429.82,544.72)	0.22(0.21,0.24)	147.95(73.93,295.06)	209.26 (104.62,420.28)	0.24(0.23,0.26)
Saint Lucia	82.13(60.56,106.87)	472.82(419.26,530.57)	0.25(0.24,0.26)	446.01(222.17,894.68)	203.08 (101.69,409.14)	0.26(0.25,0.27)
Saint Vincent and the Grenadines	33.49(24.32,44.57)	467.15(415.23,524.75)	0.26(0.25,0.26)	276.01(139.08,554.79)	200.48 (101.08,403.28)	0.25(0.23,0.26)
Samoa	29.17(20.87,38.94)	431.63(381.00,485.14)	0.17(0.16,0.18)	284.03(139.43,577.57)	185.04 (91.01,375.52)	0.18(0.17,0.19)
San Marino	14.03(9.47,19.49)	571.08(509.29,642.94)	0.16(0.12,0.19)	155.22(78.21,311.47)	268.16 (134.88,534.34)	0.15(0.14,0.15)
Sao Tome and Principe	17.59(12.31,23.39)	468.75(417.00,529.91)	0.19(0.18,0.2)	241.75(122.07,478.24)	213.12 (108.59,419.91)	0.2(0.19,0.21)

Saudi Arabia	5,140.01(3,389.13,7,174.91)	503.99(447.92,565.15)	0.37(0.35,0.38)	52,545.17(26,610.08,104,733.77)	233.13 (118.78,457.81)	0.35(0.33,0.36)
Senegal	1,170.02(849.23,1,550.04)	458.61(407.88,517.18)	0.13(0.12,0.15)	16,271.25(8,266.92,32,529.06)	207.06 (105.23,411.19)	0.14(0.13,0.15)
Serbia	3,629.40(2,643.23,4,748.82)	406.57(362.91,456.41)	0.19(0.18,0.2)	26,674.69(13,466.74,53,066.49)	176.96 (89.19,350.02)	0.19(0.18,0.21)
Seychelles	16.32(11.40,21.68)	355.91(315.42,398.82)	0.24(0.21,0.26)	176.35(88.06,354.65)	149.82 (74.73,302.6)	0.24(0.22,0.25)
Sierra Leone	573.85(409.17,776.49)	447.18(396.00,504.82)	0.15(0.15,0.16)	7,605.76(3,838.49,15,034.76)	201.91 (102.53,397.23)	0.18(0.17,0.19)
Singapore	1,822.77(1,250.27,2,461.38)	678.69(608.33,766.82)	0.04(0.01,0.07)	27,041.44(13,574.19,53,809.77)	333.41 (167.27,663.28)	0.1(0.06,0.13)
Slovakia	1,751.76(1,231.01,2,339.41)	409.45(365.47,460.17)	0.16(0.15,0.17)	16,011.06(8,028.53,31,860.19)	178.64 (89.67,354.54)	0.18(0.17,0.19)
Slovenia	1,601.72(1,159.21,2,086.96)	409.65(367.13,459.02)	0.19(0.18,0.2)	7,069.57(3,575.87,14,069.64)	178.54 (89.97,352.23)	0.22(0.21,0.23)
Solomon Islands	88.90(62.39,116.23)	401.67(354.86,452.16)	0.29(0.28,0.3)	570.96(284.08,1,163.02)	168.45 (84.48,342.34)	0.31(0.29,0.32)
Somalia	4,161.64(3,008.49,5,605.48)	422.30(376.35,478.58)	0.1(0.09,0.1)	13,432.36(6,871.01,26,407.72)	190.77 (97.16,375.35)	0.11(0.1,0.12)
South Africa	31,797.94(24,071.39,40,803.82)	517.04(462.10,582.11)	0.17(0.16,0.18)	108,715.42(55,085.89,213,875.92)	234.13 (119.18,459.6)	0.15(0.14,0.16)
South Sudan	1,819.23(1,307.03,2,437.99)	428.77(381.73,480.25)	0.16(0.16,0.17)	7,984.65(4,071.88,15,658.68)	189.12 (96.82,371.85)	0.15(0.14,0.17)
Spain	26,429.36(19,443.98,34,236.00)	596.00(505.70,727.71)	0.39(0.34,0.44)	249,037.16(119,428.59,509,141.48)	288.48 (137.84,587.57)	0.49(0.44,0.54)
Sri Lanka	3,575.08(2,485.91,4,824.26)	335.47(295.78,374.19)	0.3(0.29,0.31)	36,238.60(17,965.89,72,964.31)	138.5 (68.91,278.95)	0.32(0.31,0.32)
Sudan	3,752.20(2,636.69,5,137.59)	410.27(363.86,462.76)	0.41(0.4,0.42)	34,719.10(17,492.37,68,872.56)	175.79 (88.9,351.18)	0.44(0.42,0.45)
Suriname	143.65(101.58,189.72)	478.82(425.47,537.30)	0.27(0.26,0.28)	1,279.44(639.74,2,562.91)	206.41 (103.32,414.81)	0.28(0.27,0.3)
Sweden	9,022.54(6,739.65,11,727.26)	454.12(402.95,511.60)	0.28(0.23,0.33)	37,473.76(18,997.74,74,950.55)	202.03 (101.97,399.24)	0.31(0.23,0.39)
Switzerland	6,198.40(4,443.48,8,128.62)	549.07(487.00,622.29)	0.09(0.07,0.11)	40,818.98(20,635.25,80,839.45)	258.58 (130.2,512.95)	0.11(0.09,0.13)
Syrian Arab Republic	2,072.97(1,415.87,2,802.05)	420.46(373.75,472.90)	0.23(0.21,0.24)	24,153.87(12,076.82,47,649.65)	180.41 (90.68,357.11)	0.22(0.19,0.24)
Taiwan (Province of China)	11,228.73(8,060.59,14,545.18)	511.77(454.28,575.21)	0.35(0.32,0.37)	90,507.73(45,486.64,182,995.87)	229.94 (115.79,466.81)	0.4(0.36,0.43)
Tajikistan	2,868.70(2,143.08,3,704.60)	386.87(344.28,439.46)	0.09(0.08,0.1)	9,808.53(4,958.58,19,783.09)	178.74 (91,356.03)	0.05(0.04,0.06)
Thailand	27,535.92(19,786.65,36,593.80)	371.33(328.47,414.81)	0.5(0.49,0.51)	165,800.73(81,257.11,333,400.11)	157.32 (77.37,316.11)	0.59(0.57,0.6)
Timor-Leste	150.50(107.78,199.44)	309.65(272.94,347.00)	0.16(0.15,0.17)	1,050.18(523.39,2,115.98)	126.23 (63.03,254.17)	0.15(0.13,0.17)
Togo	600.36(428.87,795.44)	454.25(404.79,512.41)	0.17(0.16,0.18)	8,210.00(4,109.00,16,319.18)	206.55 (103.88,409.02)	0.2(0.19,0.21)
Tokelau	0.21(0.15,0.28)	432.70(380.80,486.72)	0.31(0.28,0.34)	2.50(1.24,5.04)	184.63 (91.84,371.92)	0.35(0.31,0.38)
Tonga	13.90(9.80,18.41)	437.77(386.61,488.42)	0.26(0.25,0.28)	151.41(75.90,305.31)	187.88 (94.01,379.1)	0.3(0.28,0.31)
Trinidad and Tobago	834.02(611.83,1,122.78)	480.31(425.12,539.28)	0.22(0.21,0.23)	3,892.13(1,965.74,7,886.83)	207.64 (104.83,420.76)	0.23(0.2,0.26)
Tunisia	1,992.61(1,377.64,2,743.35)	422.84(375.92,475.46)	0.28(0.27,0.29)	23,773.07(11,999.58,47,642.87)	183.04 (92.57,368.2)	0.3(0.29,0.3)
Turkey	32,813.13(24,231.49,42,623.65)	416.58(369.70,465.96)	0.32(0.31,0.33)	159,044.52(78,292.11,319,393.77)	175.72 (86.69,352.94)	0.36(0.35,0.38)
Turkmenistan	1,016.36(710.74,1,373.41)	395.33(353.48,446.16)	0.27(0.26,0.27)	7,337.83(3,701.07,14,518.76)	179.47 (91.14,353.95)	0.3(0.29,0.32)
Tuvalu	1.74(1.22,2.30)	419.78(371.98,470.92)	0.24(0.22,0.26)	18.87(9.40,37.86)	179.03 (89.51,359.86)	0.28(0.27,0.3)
Uganda	7,000.40(5,079.48,9,242.47)	432.27(384.73,487.90)	0.17(0.16,0.18)	29,173.83(14,772.60,57,875.34)	195.29 (99.33,386.5)	0.2(0.19,0.22)
Ukraine	12,064.79(8,516.27,15,995.49)	462.02(411.00,523.46)	0.11(0.1,0.12)	154,399.62(79,088.68,309,548.34)	207.6 (106.02,413.34)	0.13(0.09,0.17)
United Arab Emirates	1,484.46(973.38,2,033.56)	423.00(377.03,477.57)	0.31(0.29,0.33)	11,637.44(5,755.44,23,431.70)	183.51 (92.61,362.77)	0.3(0.29,0.32)
United Kingdom	66,660.84(50,538.39,85,074.24)	595.99(531.77,670.72)	0.21(0.18,0.25)	314,504.82(159,014.40,625,597.54)	275.41 (139.42,545.21)	0.24(0.2,0.27)
United Republic of Tanzania	12,887.90(9,427.85,17,052.05)	444.37(393.84,500.15)	0.19(0.18,0.19)	52,216.44(26,243.50,103,021.79)	200.96 (101.6,395.61)	0.21(0.21,0.22)
United States of America	257,883.56(192,869.73,328,514.77)	760.22(675.98,859.03)	0.2(0.16,0.24)	1,986,342.81(1,023,960.15,3,964,292.06)	378.11 (194.78,759.77)	0.15(0.1,0.19)
United States Virgin Islands	45.24(32.24,59.83)	509.88(452.59,571.01)	0.2(0.19,0.21)	402.99(201.56,813.89)	223.35 (111.35,451.82)	0.2(0.19,0.21)
Uruguay	1,761.35(1,282.82,2,316.15)	620.69(552.32,704.81)	0.27(0.26,0.29)	15,091.56(7,699.57,30,461.38)	301.89 (154.34,609.15)	0.29(0.28,0.31)
Uzbekistan	21,247.20(15,500.48,27,503.57)	411.99(366.27,468.57)	0.2(0.19,0.22)	43,716.17(22,151.00,88,105.77)	191.48 (96.84,386.09)	0.17(0.16,0.18)
Vanuatu	34.74(24.34,46.54)	406.37(359.04,457.24)	0.26(0.25,0.28)	308.83(153.90,620.95)	170.79 (84.89,343.47)	0.27(0.25,0.3)

Venezuela (Bolivarian Republic of)	19,779.35(14,606.65,25,663.17)	449.48(398.45,504.97)	0.24(0.23,0.24)	56,808.51(27,760.15,115,909.34)	189.7 (93.27,387.3)	0.27(0.26,0.28)
Viet Nam	19,649.93(14,229.72,25,909.09)	319.36(282.37,358.86)	0.21(0.2,0.21)	132,001.25(64,733.83,262,872.87)	132.86 (65.25,265.37)	0.23(0.22,0.25)
Yemen	2,511.47(1,734.83,3,349.81)	383.53(340.86,430.61)	0.24(0.23,0.25)	22,942.60(11,441.75,45,261.82)	163.66 (82.13,326.05)	0.23(0.22,0.25)
Zambia	4,236.42(3,166.38,5,543.81)	438.34(388.55,495.54)	0.15(0.15,0.16)	14,138.61(7,167.36,28,005.92)	197.9 (100.83,390.13)	0.18(0.17,0.19)
Zimbabwe	2,573.66(1,874.16,3,363.11)	462.14(411.24,520.92)	0.09(0.08,0.11)	15,665.69(7,983.88,30,936.28)	212.25 (108.27,418.58)	0.06(0.05,0.07)

Table S10. The numbers (2019), ASRs per 100,000 (2019), and AAPCs (1990-2019) in incidence and DALY for LBP in 204 countries.

Characteristic	Incident cases			DALYs		
	Numbers (95% UI)	ASIR (95% UI)	AAPC (95% CI)	Numbers (95% UI)	Age-standardized DALYs rate (95% UI)	AAPC (95% CI)
Afghanistan	781,631.07(677,351.32,895,750.23)	3,108.21(2,743.75,3,521.47)	0.02(0.02,0.02)	196,023.03(136,063.66,264,247.02)	803.62(567.98,1,075.42)	0.03(0.02,0.05)
Albania	134,797.04(119,403.09,153,322.25)	4,099.45(3,626.32,4,642.50)	-0.06(-0.06,-0.05)	38,226.20(26,774.73,51,601.05)	1,141.56(793.58,1,551.90)	-0.05(-0.06,-0.05)
Algeria	1,257,427.26(1,097,528.94,1,445,307.66)	3,081.24(2,713.31,3,497.96)	-0.06(-0.07,-0.06)	333,812.78(230,155.32,447,251.64)	816.54(567.81,1,093.97)	-0.07(-0.08,-0.07)
American Samoa	2,020.89(1,787.38,2,288.67)	3,840.08(3,422.71,4,330.18)	-0.01(-0.01,0.00)	514.43(363.57,687.67)	979.39(690.10,1,307.09)	-0.03(-0.04,-0.02)
Andorra	2,931.91(2,557.31,3,341.54)	2,770.49(2,428.05,3,139.11)	-0.01(-0.02,0.01)	1,164.78(809.61,1,587.07)	1,038.73(724.82,1,423.10)	-0.1(-0.11,-0.08)
Angola	557,122.86(483,950.15,637,857.06)	2,863.51(2,525.77,3,251.39)	-0.03(-0.04,-0.03)	141,489.59(99,470.64,190,546.67)	751.44(529.22,1,006.04)	-0.02(-0.02,-0.01)
Antigua and Barbuda	2,745.05(2,413.53,3,135.52)	2,720.99(2,402.38,3,084.44)	-0.04(-0.05,-0.04)	726.24(506.91,978.97)	713.01(500.07,955.74)	-0.06(-0.07,-0.05)
Argentina	1,165,772.86(1,021,129.24,1,329,341.74)	2,393.08(2,089.79,2,725.79)	-0.01(-0.02,0.01)	390,169.05(272,744.42,529,541.99)	791.93(551.83,1,073.57)	-0.07(-0.08,-0.06)
Armenia	120,087.38(106,099.43,135,986.33)	3,348.04(2,968.72,3,786.60)	-0.02(-0.03,-0.02)	32,970.07(23,553.72,44,381.19)	908.58(643.01,1,220.15)	0(-0.01,0)
Australia	796,532.20(698,694.03,904,485.30)	2,723.99(2,384.08,3,095.56)	-0.18(-0.2,-0.16)	298,624.33(209,363.52,402,395.10)	986.56(685.32,1,334.14)	-0.42(-0.45,-0.38)
Austria	288,856.18(253,261.76,328,518.21)	2,529.10(2,210.82,2,875.96)	-0.15(-0.19,-0.12)	105,627.16(75,640.61,142,806.99)	874.79(618.61,1,184.30)	-0.35(-0.37,-0.33)
Azerbaijan	341,777.56(298,651.36,392,073.70)	3,160.86(2,792.18,3,581.32)	0.00(0.00,0.01)	90,863.16(63,207.03,123,410.88)	836.71(586.07,1,129.28)	0.01(0,0.02)
Bahamas	11,256.52(9,853.17,12,828.75)	2,721.54(2,389.22,3,092.43)	-0.07(-0.08,-0.06)	2,973.35(2,089.56,4,006.41)	714.41(502.53,962.45)	-0.08(-0.09,-0.07)
Bahrain	51,265.09(43,818.11,59,720.79)	3,082.56(2,707.65,3,503.97)	-0.03(-0.04,-0.03)	13,741.79(9,477.10,18,768.91)	808.87(568.92,1,083.63)	-0.04(-0.06,-0.03)
Bangladesh	4,307,843.43(3,794,696.42,4,886,974.72)	2,858.23(2,520.53,3,237.56)	-0.22(-0.23,-0.21)	1,142,791.68(805,696.99,1,530,930.72)	761.02(536.28,1,022.91)	-0.26(-0.28,-0.25)
Barbados	10,332.16(9,127.39,11,793.40)	2,742.61(2,407.80,3,126.91)	-0.04(-0.04,-0.03)	2,758.06(1,927.39,3,705.58)	722.87(505.21,963.05)	-0.05(-0.05,-0.04)
Belarus	450,470.90(399,088.95,513,132.54)	3,660.82(3,237.43,4,136.45)	-0.03(-0.04,-0.02)	124,257.72(87,956.29,166,211.96)	992.12(702.88,1,325.31)	-0.02(-0.03,-0.02)
Belgium	393,941.29(347,786.37,447,216.75)	2,799.34(2,469.23,3,167.20)	-0.02(-0.07,0.03)	154,724.73(109,530.28,207,045.34)	1,043.62(734.22,1,407.39)	-0.11(-0.12,-0.1)
Belize	10,350.21(9,050.05,11,818.54)	2,769.13(2,442.15,3,145.13)	-0.03(-0.03,-0.02)	2,719.13(1,909.67,3,620.79)	733.44(515.27,982.16)	-0.03(-0.05,-0.01)
Benin	238,300.94(207,499.22,272,098.16)	2,857.22(2,527.32,3,235.79)	-0.01(-0.01,0)	61,224.80(42,988.26,82,276.95)	755.45(532.97,1,014.34)	0.02(0.01,0.02)
Bermuda	2,435.56(2,148.37,2,783.12)	2,769.05(2,431.93,3,141.97)	-0.06(-0.06,-0.05)	657.97(466.30,886.25)	735.09(514.16,987.14)	-0.06(-0.07,-0.06)
Bhutan	20,049.06(17,635.49,22,887.75)	2,869.05(2,537.67,3,249.31)	-0.06(-0.07,-0.06)	5,340.54(3,750.26,7,158.33)	766.64(541.28,1,037.86)	-0.04(-0.06,-0.03)
Bolivia (Plurinational State of)	287,382.46(252,523.76,326,926.66)	2,677.54(2,355.04,3,028.44)	-0.06(-0.06,-0.05)	75,174.22(52,502.97,100,384.21)	704.00(492.32,941.38)	-0.04(-0.06,-0.03)
Bosnia and Herzegovina	163,977.61(145,144.91,187,174.50)	3,793.67(3,352.83,4,289.48)	0.03(0.02,0.05)	44,681.49(31,591.25,60,102.86)	1,014.97(714.29,1,356.96)	0.06(0.05,0.07)
Botswana	50,105.55(43,880.75,57,626.07)	2,539.45(2,243.21,2,882.84)	-0.06(-0.07,-0.04)	12,695.95(8,915.52,17,094.33)	647.71(460.39,868.32)	-0.08(-0.08,-0.07)
Brazil	7,631,690.28(6,709,900.98,8,648,467.77)	3,242.47(2,859.43,3,665.58)	0.01(0.00,0.02)	2,044,102.33(1,441,813.54,2,715,670.05)	861.51(607.16,1,146.40)	0.04(0.03,0.05)
Brunei Darussalam	12,058.44(10,462.13,13,916.35)	2,675.12(2,343.90,3,033.82)	0.02(-0.03,0.06)	4,364.16(3,002.77,5,981.58)	966.82(672.30,1,317.15)	-0.02(-0.03,-0.01)
Bulgaria	382,244.33(337,709.61,433,890.99)	4,077.27(3,620.81,4,647.12)	-0.04(-0.04,-0.03)	108,064.32(76,756.77,145,840.38)	1,130.09(789.96,1,518.70)	-0.03(-0.03,-0.02)
Burkina Faso	428,057.75(373,947.23,489,261.09)	2,830.44(2,496.74,3,187.16)	0.05(0.04,0.06)	109,607.64(77,032.42,148,089.00)	746.30(526.11,1,002.42)	0.1(0.09,0.11)
Burundi	210,592.45(182,913.12,239,769.18)	2,767.87(2,451.35,3,138.90)	0.05(0.04,0.07)	53,420.85(37,701.97,71,174.13)	724.85(514.43,975.46)	0.08(0.07,0.09)
Cabo Verde	14,396.31(12,672.65,16,432.39)	2,776.92(2,447.85,3,149.30)	-0.01(-0.02,-0.01)	3,771.93(2,629.06,5,012.01)	730.61(512.84,975.04)	-0.02(-0.04,-0.01)
Cambodia	534,408.20(471,611.54,606,369.28)	3,596.19(3,197.66,4,072.36)	-0.2(-0.22,-0.19)	138,271.46(95,377.98,184,505.40)	930.58(647.10,1,239.65)	-0.23(-0.25,-0.22)
Cameroon	604,298.31(526,117.79,688,318.73)	2,946.96(2,593.39,3,341.13)	-0.03(-0.04,-0.02)	156,964.77(110,113.13,211,268.67)	784.92(550.13,1,051.23)	-0.03(-0.04,-0.01)
Canada	1,233,474.64(1,082,727.78,1,400,023.78)	2,710.70(2,374.73,3,066.83)	0.26(0.1,0.43)	476,173.05(335,648.76,641,763.23)	1,003.84(697.40,1,358.84)	0.31(0.17,0.46)
Central African Republic	104,867.20(91,196.69,119,989.88)	2,887.41(2,537.84,3,276.60)	-0.01(-0.01,-0.01)	26,665.98(18,702.82,35,920.30)	753.52(534.19,1,015.81)	0.01(0,0.02)
Chad	298,243.09(259,648.97,341,691.01)	2,990.69(2,651.90,3,379.57)	-0.01(-0.02,0)	76,847.32(54,136.42,104,458.52)	801.20(568.48,1,083.95)	-0.01(-0.02,0.01)
Chile	496,800.70(435,002.97,570,421.30)	2,378.95(2,066.89,2,712.05)	0.01(0,0.02)	166,912.76(115,673.97,226,315.97)	782.93(544.71,1,064.40)	-0.03(-0.04,-0.02)

China	40,158,356.95(35,369,447.69,45,809,146.32)	2,280.67(2,017.18,2,572.62)	-1.16(-1.23,-1.08)	10,334,104.36(7,329,879.14,14,004,811.71)	579.05(411.61,778.10)	-1.2(-1.28,-1.12)
Colombia	1,630,741.91(1,442,304.04,1,848,789.92)	3,192.39(2,827.64,3,616.83)	0.02(0.02,0.03)	454,710.42(317,352.20,609,186.22)	885.14(618.18,1,187.15)	0.07(0.06,0.09)
Comoros	17,135.24(15,039.17,19,537.02)	2,814.26(2,491.27,3,196.60)	0.02(0.01,0.04)	4,519.62(3,170.17,6,076.24)	749.89(530.25,996.89)	0.07(0.06,0.09)
Congo	114,429.89(100,180.60,131,313.95)	2,822.37(2,498.69,3,193.11)	-0.02(-0.03,-0.01)	29,330.28(20,291.93,39,387.22)	735.82(520.26,993.02)	0(-0.01,0.01)
Cook Islands	803.96(714.50,908.32)	3,841.17(3,413.96,4,324.33)	0(-0.01,0.01)	206.76(147.38,273.34)	985.41(697.35,1,314.06)	-0.01(-0.02,0)
Costa Rica	146,400.82(129,161.89,166,424.46)	2,872.69(2,533.41,3,257.43)	-0.09(-0.1,-0.08)	39,073.78(27,283.37,52,856.39)	761.55(532.33,1,028.92)	-0.11(-0.12,-0.1)
Croatia	231,826.69(205,231.68,262,408.68)	4,089.50(3,602.05,4,608.56)	-0.13(-0.15,-0.11)	65,105.65(45,754.72,88,041.65)	1,129.08(791.68,1,521.46)	-0.18(-0.21,-0.14)
Cuba	410,683.37(368,610.95,457,067.76)	2,818.43(2,521.05,3,136.02)	-0.12(-0.13,-0.1)	111,531.04(79,721.49,149,153.00)	753.07(539.46,1,003.73)	-0.15(-0.17,-0.13)
Cyprus	44,543.07(39,103.54,50,713.51)	2,854.19(2,510.80,3,223.26)	0.03(0.01,0.04)	17,937.63(12,600.07,24,327.15)	1,100.86(774.01,1,497.16)	0(-0.01,0.01)
Czechia	570,645.41(503,445.21,648,302.26)	4,075.61(3,612.97,4,605.00)	-0.08(-0.08,-0.07)	160,129.63(113,773.31,215,853.75)	1,125.00(784.83,1,522.15)	-0.07(-0.09,-0.05)
Côte d'Ivoire	531,447.89(462,721.08,612,080.67)	2,851.83(2,524.29,3,230.87)	0.04(0.04,0.05)	136,718.42(95,525.16,184,072.84)	750.09(532.56,1,007.27)	0.11(0.09,0.12)
Democratic People's Republic of Korea	988,042.54(872,824.64,1,123,533.28)	3,256.10(2,889.47,3,675.82)	-0.2(-0.2,-0.19)	256,843.68(181,228.60,341,309.74)	837.89(591.45,1,104.19)	-0.19(-0.2,-0.18)
Democratic Republic of the Congo	1,694,839.60(1,478,578.50,1,942,679.48)	2,855.10(2,530.18,3,235.81)	-0.04(-0.06,-0.02)	429,801.62(301,251.27,579,269.05)	744.77(523.97,1,003.76)	-0.01(-0.02,-0.01)
Denmark	183,946.29(157,686.81,216,998.57)	2,572.24(2,215.43,2,968.09)	-0.05(-0.07,-0.03)	94,669.92(66,888.61,127,328.04)	1,248.54(878.34,1,682.13)	-0.14(-0.17,-0.11)
Djibouti	24,843.93(21,607.32,28,624.64)	2,626.97(2,321.58,2,995.76)	-0.04(-0.05,-0.03)	6,382.56(4,417.68,8,607.08)	683.28(478.10,923.04)	-0.03(-0.05,-0.02)
Dominica	2,144.30(1,890.43,2,428.35)	2,738.98(2,409.00,3,107.63)	-0.09(-0.1,-0.09)	566.97(400.13,755.64)	719.65(508.48,964.84)	-0.12(-0.13,-0.11)
Dominican Republic	281,672.18(247,704.66,320,192.13)	2,675.93(2,355.95,3,031.76)	0.06(0.06,0.07)	73,563.27(51,487.62,98,967.03)	699.32(489.49,940.05)	0.08(0.05,0.1)
Ecuador	417,010.53(373,427.49,463,971.90)	2,470.52(2,218.62,2,744.10)	-0.14(-0.16,-0.12)	106,956.08(75,697.95,142,068.94)	634.85(450.36,842.92)	-0.19(-0.2,-0.17)
Egypt	2,738,367.95(2,402,635.87,3,135,984.39)	3,155.71(2,789.93,3,568.52)	0.04(0.04,0.05)	724,668.40(504,743.96,974,423.94)	842.94(590.66,1,130.06)	0.07(0.06,0.09)
El Salvador	182,160.40(160,718.00,206,783.42)	2,949.18(2,604.66,3,354.47)	0.04(0.03,0.04)	48,215.06(33,802.56,64,765.65)	782.00(552.09,1,054.20)	0.06(0.05,0.07)
Equatorial Guinea	26,523.06(22,845.48,30,350.91)	2,808.71(2,476.48,3,167.06)	-0.09(-0.1,-0.08)	6,685.58(4,689.84,8,991.21)	729.21(515.06,977.18)	-0.07(-0.09,-0.06)
Eritrea	115,482.04(99,599.81,132,866.17)	2,504.73(2,200.19,2,847.65)	0.12(0.11,0.12)	28,731.05(20,078.34,38,645.42)	636.16(448.98,852.07)	0.17(0.16,0.19)
Estonia	63,050.29(55,936.97,71,492.99)	3,537.78(3,135.02,3,997.22)	-0.02(-0.02,-0.01)	17,158.78(12,188.35,22,966.74)	944.68(665.07,1,274.12)	0.01(-0.01,0.02)
Eswatini	20,910.63(18,261.94,23,918.53)	2,450.68(2,154.71,2,778.39)	-0.07(-0.1,-0.04)	5,174.74(3,638.77,6,888.48)	614.68(439.82,825.12)	-0.13(-0.14,-0.11)
Ethiopia	1,845,491.24(1,606,008.54,2,112,834.13)	2,673.52(2,364.07,3,043.93)	-0.09(-0.11,-0.06)	469,908.18(326,669.07,624,485.96)	700.06(491.31,935.19)	-0.06(-0.08,-0.03)
Fiji	32,973.27(29,022.40,37,656.33)	3,809.06(3,365.95,4,313.78)	-0.06(-0.07,-0.05)	8,403.26(5,990.09,11,214.70)	967.91(689.28,1,291.15)	-0.1(-0.11,-0.1)
Finland	185,607.93(162,853.94,210,464.88)	2,624.04(2,296.73,2,954.41)	-0.07(-0.1,-0.04)	69,408.24(49,658.20,94,461.96)	930.21(651.98,1,250.37)	-0.17(-0.19,-0.16)
France	2,301,282.14(2,029,674.24,2,603,827.57)	2,838.49(2,500.05,3,196.99)	0.03(0.01,0.05)	927,416.15(653,330.11,1,259,722.68)	1,085.59(755.28,1,464.37)	0(-0.01,0.01)
Gabon	40,509.54(35,503.98,46,353.68)	2,802.20(2,470.96,3,184.14)	0(-0.02,0.01)	10,419.38(7,257.31,13,927.89)	728.71(511.17,977.32)	0(-0.01,0.01)
Gambia	43,157.34(37,480.82,49,239.91)	2,747.75(2,420.71,3,108.53)	-0.02(-0.03,0)	10,967.63(7,672.40,14,875.89)	714.31(503.41,961.88)	-0.04(-0.05,-0.02)
Georgia	137,699.54(122,075.26,156,632.41)	2,973.43(2,614.48,3,377.53)	0.02(0.01,0.04)	35,985.18(25,553.00,48,360.05)	767.98(544.02,1,030.40)	0.02(0,0.04)
Germany	3,226,524.26(2,841,666.78,3,661,208.26)	2,980.56(2,620.07,3,371.43)	-0.03(-0.05,-0.02)	1,352,408.39(944,971.32,1,805,632.52)	1,168.98(810.60,1,566.97)	-0.13(-0.15,-0.11)
Ghana	600,477.53(528,671.68,679,452.12)	2,448.10(2,178.80,2,740.07)	-0.07(-0.09,-0.05)	150,061.06(106,454.06,201,410.44)	618.97(438.21,831.69)	-0.07(-0.11,-0.04)
Greece	365,188.03(320,546.94,414,544.88)	2,714.68(2,371.48,3,090.64)	0.01(-0.03,0.05)	142,958.24(100,300.61,194,711.62)	998.49(695.20,1,356.85)	-0.02(-0.04,0)
Greenland	1,851.05(1,613.56,2,106.98)	2,930.15(2,566.62,3,318.03)	-0.1(-0.11,-0.08)	751.76(527.34,1,009.60)	1,152.32(811.76,1,547.75)	-0.22(-0.22,-0.21)
Grenada	3,071.14(2,695.42,3,501.35)	2,733.41(2,401.77,3,099.58)	-0.09(-0.1,-0.09)	811.88(570.90,1,088.39)	718.27(505.04,960.63)	-0.11(-0.12,-0.11)
Guam	6,784.84(6,030.77,7,668.60)	3,771.47(3,348.12,4,251.26)	0(-0.01,0.01)	1,750.46(1,235.53,2,333.97)	970.16(684.94,1,287.66)	-0.01(-0.02,0)
Guatemala	466,100.31(406,346.04,531,405.61)	3,008.93(2,659.05,3,388.50)	-0.01(-0.02,0)	122,813.54(85,276.91,165,256.45)	800.94(562.46,1,067.17)	0.02(0.01,0.03)

Guinea	243,173.61(212,650.61,276,982.69)	2,836.99(2,504.29,3,234.61)	0.02(0.02,0.03)	62,333.02(43,928.09,84,010.57)	748.30(531.11,1,004.19)	0.05(0.04,0.06)
Guinea-Bissau	36,003.50(31,290.47,41,215.27)	2,774.00(2,446.70,3,148.39)	-0.01(-0.01,0)	9,177.80(6,352.97,12,318.80)	725.13(510.80,964.85)	0(0,0.01)
Guyana	20,468.15(17,943.60,23,409.43)	2,748.71(2,426.18,3,120.79)	-0.04(-0.05,-0.03)	5,314.52(3,752.83,7,133.85)	714.25(505.36,953.74)	-0.04(-0.05,-0.03)
Haiti	289,471.15(252,895.52,331,111.39)	2,770.61(2,438.44,3,145.15)	-0.01(-0.02,0)	74,694.32(51,689.62,100,002.32)	723.10(512.98,967.03)	-0.01(-0.02,0)
Honduras	251,564.11(219,329.67,288,022.62)	2,955.28(2,595.97,3,353.76)	0(-0.01,0)	66,548.04(46,395.24,89,642.88)	790.30(548.93,1,068.77)	0.02(0.01,0.03)
Hungary	528,781.02(469,002.88,599,707.39)	4,107.21(3,649.54,4,625.92)	0.08(0.07,0.08)	150,027.08(106,405.99,201,774.65)	1,142.13(797.96,1,543.09)	0.15(0.14,0.17)
Iceland	11,356.17(9,965.12,12,882.07)	2,832.28(2,480.27,3,225.34)	-0.14(-0.16,-0.12)	4,491.09(3,153.35,6,074.17)	1,078.31(753.44,1,459.83)	-0.33(-0.34,-0.32)
India	29,625,621.09(26,011,120.94,33,743,475.91)	2,268.60(1,998.28,2,574.65)	-0.95(-1.01,-0.89)	7,504,141.56(5,315,995.81,10,033,075.50)	575.01(407.53,773.42)	-1.06(-1.13,-1)
Indonesia	9,234,621.89(8,117,808.44,10,516,756.78)	3,575.98(3,172.39,4,034.52)	-0.24(-0.26,-0.22)	2,434,086.39(1,707,306.90,3,256,770.18)	936.01(657.51,1,246.56)	-0.2(-0.22,-0.19)
Iran (Islamic Republic of)	3,050,709.48(2,686,650.20,3,487,116.35)	3,492.98(3,092.55,3,949.54)	-0.3(-0.33,-0.26)	837,778.62(583,888.00,1,128,833.77)	951.92(668.92,1,275.17)	-0.34(-0.41,-0.28)
Iraq	1,079,909.42(949,881.57,1,240,335.86)	3,058.30(2,709.35,3,476.33)	-0.09(-0.1,-0.09)	279,601.19(193,899.45,377,242.67)	802.31(560.86,1,078.32)	-0.09(-0.1,-0.09)
Ireland	165,531.91(145,498.74,187,453.96)	2,923.48(2,567.89,3,326.49)	0(-0.02,0.01)	67,591.45(47,530.58,91,195.92)	1,145.71(802.03,1,543.36)	-0.07(-0.09,-0.05)
Israel	271,895.38(239,126.45,306,401.15)	2,828.50(2,484.61,3,200.87)	-0.01(-0.03,0.02)	104,356.37(73,223.17,140,471.54)	1,070.39(748.60,1,440.61)	-0.1(-0.11,-0.09)
Italy	2,487,894.09(2,186,301.07,2,827,095.31)	3,112.64(2,730.23,3,519.07)	-0.05(-0.08,-0.02)	912,014.87(643,684.15,1,232,233.72)	1,078.09(748.99,1,460.84)	-0.15(-0.17,-0.13)
Jamaica	83,800.68(73,840.97,95,494.05)	2,796.26(2,462.37,3,192.45)	-0.03(-0.04,-0.03)	22,313.45(15,737.14,29,747.57)	741.41(523.57,992.73)	-0.04(-0.05,-0.04)
Japan	5,520,721.51(4,858,046.79,6,269,887.36)	3,172.86(2,772.97,3,590.01)	-0.2(-0.25,-0.15)	2,108,843.40(1,494,752.40,2,860,549.02)	1,134.29(789.27,1,537.99)	-0.43(-0.47,-0.39)
Jordan	312,023.52(271,793.21,358,356.11)	3,094.64(2,725.90,3,511.31)	-0.04(-0.04,-0.03)	81,779.37(56,682.35,108,984.65)	819.77(570.51,1,091.22)	-0.04(-0.04,-0.03)
Kazakhstan	600,890.89(532,942.73,682,777.12)	3,232.34(2,875.60,3,654.17)	-0.06(-0.07,-0.06)	159,502.05(112,565.56,214,299.95)	856.68(606.81,1,151.53)	-0.07(-0.08,-0.06)
Kenya	998,193.48(869,463.63,1,140,469.18)	2,812.67(2,491.60,3,190.83)	-0.04(-0.05,-0.03)	255,500.70(179,017.78,339,534.55)	734.45(517.96,982.28)	-0.02(-0.03,-0.01)
Kiribati	3,825.58(3,366.43,4,354.88)	3,968.44(3,538.44,4,467.66)	0.12(0.1,0.13)	980.79(690.04,1,308.87)	1,024.17(718.98,1,362.93)	0.16(0.15,0.17)
Kuwait	147,166.77(126,464.61,171,814.29)	3,140.29(2,778.55,3,552.84)	-0.01(-0.01,0)	39,638.68(26,977.97,53,817.00)	835.65(589.30,1,121.03)	0(-0.02,0.01)
Kyrgyzstan	180,485.26(158,452.34,204,980.91)	3,123.88(2,754.44,3,527.10)	-0.07(-0.08,-0.06)	47,292.53(33,334.03,63,269.27)	824.58(586.27,1,106.83)	-0.08(-0.09,-0.07)
Lao People's Democratic Republic	211,094.42(186,033.51,240,583.94)	3,465.52(3,082.69,3,909.46)	-0.06(-0.07,-0.05)	54,216.52(37,804.65,72,387.85)	891.94(627.21,1,183.89)	-0.04(-0.05,-0.02)
Latvia	96,329.30(85,356.25,109,172.14)	3,633.44(3,227.46,4,107.42)	-0.01(-0.01,0)	26,600.98(18,916.02,35,720.36)	981.38(693.65,1,320.36)	0.02(0.01,0.03)
Lebanon	150,707.83(132,418.64,171,751.01)	2,830.32(2,484.60,3,214.28)	-0.04(-0.04,-0.03)	38,867.48(27,267.08,52,121.39)	727.22(511.52,966.04)	-0.03(-0.04,-0.02)
Lesotho	42,557.97(37,094.70,48,552.18)	2,485.97(2,198.07,2,830.21)	-0.12(-0.13,-0.11)	10,661.92(7,543.23,14,223.91)	628.32(445.76,838.66)	-0.17(-0.2,-0.14)
Liberia	97,809.34(84,893.63,112,463.23)	2,776.20(2,445.51,3,134.69)	-0.02(-0.02,-0.01)	24,774.89(17,343.40,33,125.50)	716.06(507.21,957.85)	-0.02(-0.03,0)
Libya	210,984.85(183,586.05,243,607.58)	3,041.97(2,684.58,3,459.01)	-0.07(-0.08,-0.07)	55,476.05(38,325.63,75,269.63)	796.31(558.85,1,069.21)	-0.11(-0.12,-0.1)
Lithuania	140,606.25(124,831.74,159,766.30)	3,646.50(3,232.39,4,112.41)	-0.09(-0.09,-0.08)	38,853.59(27,645.36,52,059.94)	984.94(695.63,1,328.98)	-0.1(-0.12,-0.09)
Luxembourg	21,165.35(18,473.99,24,120.37)	2,832.96(2,478.61,3,210.10)	-0.03(-0.06,0.01)	8,492.76(6,005.57,11,390.66)	1,082.96(759.79,1,454.00)	-0.11(-0.12,-0.11)
Madagascar	500,686.30(434,821.02,575,211.55)	2,741.20(2,411.69,3,135.79)	-0.17(-0.18,-0.17)	128,415.39(89,304.25,172,439.11)	721.58(508.14,975.63)	-0.19(-0.2,-0.18)
Malawi	323,991.89(281,374.84,371,848.14)	2,691.20(2,364.28,3,061.30)	-0.12(-0.13,-0.12)	81,971.54(57,130.66,110,202.77)	702.48(492.19,944.72)	-0.12(-0.13,-0.12)
Malaysia	1,040,641.12(917,613.00,1,183,356.62)	3,371.55(2,991.28,3,810.94)	-0.07(-0.11,-0.02)	268,169.42(189,531.28,355,212.08)	864.24(611.47,1,147.30)	-0.06(-0.08,-0.03)
Maldives	15,064.93(13,108.80,17,453.17)	3,168.74(2,816.18,3,572.25)	-0.1(-0.1,-0.09)	3,845.70(2,637.60,5,202.29)	800.60(558.72,1,065.69)	-0.07(-0.09,-0.06)
Mali	364,273.60(318,756.94,417,070.39)	2,589.67(2,291.21,2,934.25)	0.15(0.14,0.16)	90,903.40(64,192.22,122,765.21)	664.95(468.30,888.11)	0.22(0.2,0.23)
Malta	16,586.21(14,627.18,18,842.08)	2,974.23(2,617.07,3,366.03)	0.02(-0.02,0.05)	7,105.55(5,024.85,9,599.59)	1,187.58(830.09,1,607.27)	-0.02(-0.04,0)
Marshall Islands	1,815.65(1,592.80,2,070.01)	3,735.85(3,324.55,4,210.86)	-0.08(-0.09,-0.07)	458.58(323.23,609.79)	944.44(669.38,1,252.26)	-0.12(-0.12,-0.11)
Mauritania	83,849.08(73,218.09,95,946.18)	2,790.88(2,462.78,3,165.08)	0.01(0,0.03)	21,597.26(15,074.59,29,247.85)	734.65(514.56,995.43)	0.03(0.01,0.04)
Mauritius	50,017.82(44,046.97,56,734.07)	3,208.38(2,829.87,3,612.93)	0(-0.01,0)	12,619.71(8,949.35,16,981.89)	801.10(563.30,1,075.88)	0(-0.01,0.02)

Mexico	3,491,462.68(3,057,931.37,3,987,524.01)	2,736.35(2,395.00,3,123.41)	0.01(-0.03,0.05)	922,619.77(650,633.84,1,231,349.46)	721.18(508.67,962.01)	0.01(-0.08,0.09)
Micronesia (Federated States of)	3,450.51(3,035.40,3,919.16)	3,816.46(3,394.00,4,289.41)	-0.02(-0.02,-0.01)	882.82(621.23,1,177.73)	978.42(687.24,1,301.47)	-0.02(-0.03,-0.01)
Monaco	1,397.66(1,227.09,1,593.43)	2,782.84(2,441.63,3,164.69)	-0.04(-0.05,-0.02)	561.31(394.63,759.37)	1,039.18(723.70,1,407.45)	-0.16(-0.17,-0.15)
Mongolia	97,809.21(85,044.28,112,493.37)	3,121.94(2,755.48,3,536.23)	-0.12(-0.14,-0.11)	25,600.91(17,938.15,34,627.12)	820.63(578.54,1,100.29)	-0.16(-0.17,-0.15)
Montenegro	30,722.26(27,160.42,35,046.55)	4,023.53(3,544.21,4,572.29)	-0.05(-0.06,-0.04)	8,578.56(6,051.37,11,590.95)	1,106.00(778.97,1,482.51)	-0.05(-0.06,-0.04)
Morocco	1,165,370.59(1,027,187.54,1,327,665.99)	3,230.53(2,860.06,3,658.14)	0.04(0.04,0.05)	313,322.48(220,855.74,423,475.28)	867.98(610.07,1,166.97)	0.07(0.05,0.09)
Mozambique	514,693.20(449,901.18,589,427.55)	2,816.37(2,488.76,3,195.40)	0.02(0.02,0.02)	130,553.79(91,422.85,175,532.05)	739.41(524.16,991.97)	0.04(0.02,0.06)
Myanmar	1,689,059.61(1,492,550.68,1,925,546.30)	3,197.77(2,844.61,3,623.96)	0.06(0.04,0.09)	425,925.81(300,381.95,571,207.32)	802.91(570.32,1,077.07)	0.12(0.1,0.14)
Namibia	50,189.69(44,008.87,57,287.86)	2,640.98(2,338.57,2,997.09)	-0.01(-0.02,0)	12,845.29(8,972.54,17,220.22)	684.41(481.36,920.06)	0(-0.01,0.01)
Nauru	303.16(264.70,348.28)	3,872.88(3,454.25,4,378.97)	0.02(0.01,0.02)	77.38(53.85,103.63)	996.23(709.87,1,324.78)	0.01(0,0.02)
Nepal	846,613.66(742,645.66,960,559.68)	3,135.17(2,767.91,3,544.36)	-0.05(-0.07,-0.04)	230,665.82(162,584.35,310,378.94)	860.75(612.81,1,149.95)	-0.02(-0.04,-0.01)
Netherlands	568,295.15(497,155.44,647,105.09)	2,635.11(2,308.28,2,979.37)	-0.03(-0.04,-0.01)	215,269.02(151,463.76,292,917.86)	948.65(658.59,1,285.86)	-0.1(-0.12,-0.09)
New Zealand	160,802.57(140,417.40,182,595.53)	2,997.30(2,600.32,3,415.72)	-0.11(-0.13,-0.08)	55,183.75(38,722.48,74,262.33)	998.64(693.71,1,354.12)	-0.21(-0.23,-0.2)
Nicaragua	174,299.84(152,913.13,198,912.13)	2,924.34(2,574.94,3,324.01)	-0.11(-0.11,-0.1)	46,263.51(32,256.81,61,985.70)	779.95(548.68,1,044.55)	-0.11(-0.11,-0.1)
Niger	388,795.79(337,514.42,445,199.34)	2,808.11(2,483.53,3,186.56)	0.02(0.01,0.02)	98,455.04(69,335.08,132,715.42)	740.03(521.68,987.92)	0.03(0.03,0.04)
Nigeria	4,814,246.54(4,198,936.32,5,506,041.41)	3,238.47(2,865.42,3,654.51)	0.03(0.01,0.04)	1,273,516.26(897,845.02,1,710,670.85)	881.15(619.21,1,184.69)	0.03(0.02,0.04)
Niue	73.00(64.72,82.37)	3,841.91(3,397.92,4,327.73)	-0.04(-0.05,-0.04)	18.71(13.24,24.84)	982.03(689.28,1,310.02)	-0.06(-0.07,-0.06)
North Macedonia	100,944.95(89,074.61,115,077.21)	3,780.44(3,345.16,4,284.93)	-0.04(-0.06,-0.03)	27,486.55(19,366.02,36,895.72)	1,012.46(710.54,1,358.46)	-0.05(-0.06,-0.03)
Northern Mariana Islands	1,910.01(1,678.65,2,196.00)	3,758.31(3,343.89,4,227.99)	-0.02(-0.03,-0.01)	495.45(348.03,666.65)	962.54(676.60,1,279.71)	-0.04(-0.06,-0.03)
Norway	188,926.58(165,816.93,214,390.12)	2,892.91(2,530.60,3,277.74)	-0.1(-0.12,-0.07)	64,469.30(45,212.03,86,870.66)	952.62(662.78,1,285.94)	-0.18(-0.19,-0.17)
Oman	133,636.21(113,171.15,158,197.12)	3,087.16(2,716.54,3,502.32)	-0.03(-0.05,-0.02)	35,425.92(24,024.68,48,332.84)	812.69(568.20,1,092.06)	-0.03(-0.04,-0.01)
Pakistan	4,127,306.15(3,539,079.99,4,763,854.62)	2,535.35(2,208.55,2,904.11)	0.08(0.06,0.1)	1,038,039.91(725,358.42,1,413,027.86)	647.50(458.87,877.97)	0.09(0.07,0.12)
Palau	811.57(714.27,928.63)	3,809.00(3,384.79,4,299.12)	-0.04(-0.05,-0.04)	210.06(149.21,284.02)	973.03(695.58,1,303.80)	-0.07(-0.08,-0.06)
Palestine	117,258.78(102,575.95,134,387.73)	3,042.86(2,687.46,3,462.53)	-0.09(-0.1,-0.09)	29,959.29(20,906.66,39,885.20)	793.29(560.69,1,063.69)	-0.13(-0.13,-0.12)
Panama	120,255.06(106,249.29,136,497.23)	2,863.19(2,531.52,3,255.79)	0(0,0)	31,900.77(22,251.51,42,725.24)	759.15(530.33,1,014.43)	0.01(0,0.02)
Papua New Guinea	289,570.65(252,866.62,332,062.91)	3,837.33(3,407.21,4,338.17)	0.01(-0.01,0.02)	73,542.84(51,577.05,98,480.11)	980.45(693.12,1,306.97)	0.01(0.01,0.02)
Paraguay	203,739.66(179,054.98,232,132.29)	3,063.81(2,697.36,3,465.27)	0.05(0.03,0.06)	54,281.15(37,934.45,73,898.12)	818.11(577.26,1,100.72)	0.1(0.09,0.12)
Peru	889,037.94(780,586.31,1,012,187.40)	2,610.81(2,295.83,2,958.79)	0.05(0.04,0.05)	233,394.96(164,429.62,313,906.91)	684.71(483.35,922.18)	0.08(0.06,0.09)
Philippines	3,729,919.24(3,296,122.33,4,242,003.57)	3,789.79(3,368.07,4,276.91)	-0.21(-0.22,-0.19)	982,175.74(690,237.70,1,303,799.44)	1,000.37(704.90,1,329.84)	-0.22(-0.23,-0.2)
Poland	2,090,331.69(1,851,196.25,2,364,558.98)	4,179.43(3,702.20,4,717.38)	-0.12(-0.13,-0.11)	573,775.16(404,876.07,774,282.63)	1,129.38(793.14,1,516.06)	-0.12(-0.13,-0.1)
Portugal	408,355.99(361,914.03,463,668.28)	2,934.40(2,577.82,3,323.78)	0(-0.02,0.02)	174,350.31(124,036.33,234,904.84)	1,162.74(826.42,1,568.41)	-0.04(-0.06,-0.01)
Puerto Rico	126,325.88(111,861.22,142,913.51)	2,702.66(2,383.87,3,065.90)	-0.04(-0.04,-0.03)	33,476.36(23,860.80,44,890.09)	708.03(501.40,949.50)	-0.04(-0.05,-0.04)
Qatar	95,629.87(81,013.10,114,715.57)	3,184.13(2,795.35,3,622.56)	-0.01(-0.03,0)	25,694.56(17,540.97,35,013.61)	839.51(592.38,1,132.84)	-0.01(-0.01,0)
Republic of Korea	1,846,856.30(1,610,991.29,2,108,698.76)	2,704.08(2,371.06,3,074.69)	-0.1(-0.12,-0.08)	714,324.80(501,072.42,966,622.63)	993.31(693.92,1,338.83)	-0.21(-0.22,-0.2)
Republic of Moldova	168,818.81(149,259.51,191,344.22)	3,574.37(3,159.30,4,051.64)	-0.09(-0.1,-0.08)	45,961.09(32,044.11,61,577.80)	958.79(670.69,1,280.99)	-0.11(-0.12,-0.1)
Romania	1,044,385.83(924,912.86,1,184,344.08)	4,140.40(3,651.59,4,697.00)	-0.16(-0.17,-0.15)	297,190.59(210,123.75,403,485.06)	1,156.94(807.55,1,555.60)	-0.2(-0.22,-0.19)
Russian Federation	7,129,221.79(6,336,404.98,8,070,020.87)	3,790.17(3,369.46,4,259.48)	-0.08(-0.09,-0.07)	1,950,050.46(1,390,778.90,2,632,312.96)	1,022.96(722.61,1,368.01)	-0.07(-0.08,-0.05)
Rwanda	261,999.50(229,206.81,300,032.20)	2,825.48(2,497.11,3,202.72)	-0.1(-0.14,-0.07)	67,950.79(47,394.75,91,127.79)	749.45(523.98,1,008.84)	-0.11(-0.14,-0.08)
Saint Kitts and Nevis	1,844.46(1,610.54,2,114.77)	2,732.83(2,401.09,3,098.11)	-0.07(-0.07,-0.06)	489.40(344.17,656.30)	717.94(503.78,961.84)	-0.07(-0.08,-0.06)
Saint Lucia	5,651.94(4,992.62,6,439.95)	2,785.93(2,464.12,3,163.21)	-0.11(-0.12,-0.11)	1,503.23(1,055.50,2,025.10)	733.48(514.95,984.19)	-0.13(-0.14,-0.12)

Saint Vincent and the Grenadines	3,427.49(3,024.05,3,893.40)	2,718.85(2,397.95,3,075.67)	-0.05(-0.06,-0.05)	902.12(634.92,1,203.47)	711.05(498.67,949.54)	-0.07(-0.08,-0.07)
Samoa	7,164.05(6,315.71,8,068.73)	3,970.79(3,524.44,4,448.23)	-0.13(-0.13,-0.12)	1,845.98(1,303.42,2,465.24)	1,034.08(733.37,1,379.46)	-0.17(-0.19,-0.14)
San Marino	1,138.91(999.56,1,295.28)	2,787.07(2,442.88,3,174.29)	-0.03(-0.05,-0.01)	449.31(316.26,606.45)	1,044.13(735.81,1,416.09)	-0.14(-0.14,-0.13)
Sao Tome and Principe	4,161.38(3,622.22,4,771.59)	2,586.86(2,294.31,2,935.09)	0.04(0.03,0.05)	1,053.84(739.45,1,422.39)	664.15(467.04,893.06)	0.05(0.04,0.07)
Saudi Arabia	1,104,495.99(943,691.81,1,291,966.87)	3,071.75(2,708.84,3,479.18)	-0.01(-0.01,0)	291,698.87(199,992.24,397,000.24)	802.98(568.26,1,071.70)	0(-0.01,0.01)
Senegal	291,135.70(255,570.35,331,979.86)	2,622.30(2,309.71,2,967.96)	-0.03(-0.05,-0.01)	73,512.14(51,585.31,98,401.81)	674.29(473.02,909.82)	-0.03(-0.05,-0.01)
Serbia	452,981.45(400,643.55,514,424.00)	4,078.44(3,602.04,4,623.92)	-0.02(-0.03,-0.01)	126,999.05(89,142.01,170,742.79)	1,126.58(783.22,1,515.45)	-0.02(-0.03,0)
Seychelles	3,672.90(3,233.60,4,200.19)	3,248.30(2,879.90,3,679.23)	-0.13(-0.13,-0.12)	935.25(654.50,1,260.84)	818.37(578.24,1,100.91)	-0.16(-0.17,-0.16)
Sierra Leone	164,606.29(143,458.85,187,688.61)	2,801.96(2,484.55,3,174.98)	-0.1(-0.11,-0.09)	42,260.92(29,642.15,56,978.71)	735.07(521.01,993.25)	-0.1(-0.11,-0.1)
Singapore	165,762.32(143,055.46,190,636.12)	2,371.31(2,056.01,2,714.28)	-0.11(-0.15,-0.07)	57,265.13(40,455.92,78,642.74)	787.29(552.02,1,073.63)	-0.25(-0.29,-0.2)
Slovakia	279,993.85(247,913.72,320,289.80)	4,036.38(3,585.55,4,604.07)	-0.09(-0.09,-0.08)	78,493.45(55,513.75,106,443.92)	1,110.67(779.04,1,491.05)	-0.1(-0.11,-0.09)
Slovenia	109,411.92(96,908.39,123,980.72)	3,918.50(3,460.43,4,434.95)	-0.09(-0.11,-0.08)	30,339.49(21,196.57,40,785.57)	1,066.92(734.80,1,438.93)	-0.09(-0.09,-0.08)
Solomon Islands	18,667.41(16,308.27,21,396.24)	3,820.15(3,391.36,4,319.07)	0.04(0.04,0.05)	4,723.49(3,300.51,6,323.63)	977.60(686.77,1,298.42)	0.05(0.03,0.06)
Somalia	340,493.62(296,039.16,392,492.42)	2,778.73(2,444.31,3,153.48)	0.04(0.04,0.05)	86,432.28(60,300.62,115,883.19)	730.47(517.35,977.12)	0.08(0.07,0.08)
South Africa	1,272,855.21(1,122,861.09,1,454,733.21)	2,423.99(2,151.43,2,760.58)	-0.25(-0.26,-0.24)	324,137.43(227,787.60,432,738.94)	617.56(434.67,829.16)	-0.29(-0.31,-0.27)
South Sudan	170,615.56(149,218.33,196,090.23)	2,789.19(2,453.97,3,166.66)	0.02(0.01,0.03)	43,120.72(30,392.16,57,929.37)	724.68(516.11,976.86)	0.05(0.03,0.06)
Spain	1,771,794.41(1,548,273.54,2,027,170.14)	2,940.45(2,568.93,3,355.52)	-0.53(-0.57,-0.49)	515,882.87(371,030.61,703,160.32)	824.30(587.57,1,128.66)	-0.69(-0.74,-0.64)
Sri Lanka	773,104.95(684,744.90,873,795.25)	3,201.15(2,843.19,3,608.64)	0.05(0.04,0.06)	194,301.43(137,876.91,261,712.81)	799.74(562.82,1,070.14)	0.07(0.05,0.09)
Sudan	927,367.57(803,297.79,1,067,814.50)	3,010.11(2,654.00,3,429.23)	-0.04(-0.05,-0.04)	237,413.97(164,626.70,316,341.26)	788.35(553.45,1,045.11)	-0.05(-0.06,-0.04)
Suriname	16,785.15(14,783.20,19,210.60)	2,769.29(2,444.14,3,146.84)	0.02(0.02,0.02)	4,409.74(3,108.08,5,931.65)	725.33(511.28,976.05)	0.02(0.01,0.02)
Sweden	365,901.12(322,555.22,413,121.38)	2,855.19(2,512.56,3,214.71)	-0.04(-0.06,-0.01)	128,742.21(90,975.13,173,431.91)	953.04(666.85,1,291.23)	-0.11(-0.13,-0.1)
Switzerland	326,873.52(289,528.13,369,532.27)	2,992.14(2,642.43,3,370.45)	-0.42(-0.44,-0.4)	139,205.44(98,011.37,187,984.30)	1,197.23(836.36,1,618.92)	-0.91(-1.01,-0.82)
Syrian Arab Republic	433,622.64(378,476.57,495,509.22)	3,056.33(2,686.23,3,463.24)	-0.13(-0.13,-0.12)	113,375.23(79,652.52,152,270.69)	802.33(559.55,1,070.61)	-0.18(-0.18,-0.17)
Taiwan (Province of China)	1,107,010.57(980,408.95,1,264,382.06)	3,477.56(3,088.03,3,924.51)	-0.55(-0.57,-0.53)	295,050.88(208,352.64,401,303.08)	914.28(643.11,1,234.75)	-0.74(-0.78,-0.7)
Tajikistan	234,981.02(205,457.08,269,165.95)	3,053.38(2,691.51,3,476.04)	-0.12(-0.13,-0.11)	60,765.64(42,386.38,81,768.85)	799.91(561.50,1,078.50)	-0.15(-0.16,-0.14)
Thailand	2,817,816.75(2,497,444.90,3,209,591.55)	3,147.61(2,787.79,3,553.42)	0.1(0.08,0.11)	718,066.48(506,880.36,967,170.32)	792.68(556.93,1,066.94)	0.17(0.15,0.18)
Timor-Leste	34,002.64(29,951.89,38,633.82)	3,266.06(2,887.48,3,694.64)	-0.18(-0.19,-0.18)	8,463.66(5,992.07,11,357.35)	822.07(580.74,1,094.91)	-0.21(-0.22,-0.19)
Togo	163,526.15(142,304.85,187,329.43)	2,783.88(2,463.17,3,154.34)	0.01(0,0.01)	41,999.00(29,432.19,56,566.35)	729.69(510.98,990.28)	0.03(0.02,0.03)
Tokelau	51.28(45.54,58.18)	3,840.67(3,409.08,4,346.68)	-0.07(-0.09,-0.06)	13.14(9.30,17.55)	986.98(694.54,1,316.94)	-0.09(-0.11,-0.07)
Tonga	3,501.05(3,093.96,3,955.11)	3,920.67(3,480.98,4,429.17)	-0.04(-0.04,-0.03)	899.38(634.43,1,201.36)	1,016.06(716.68,1,359.79)	-0.05(-0.06,-0.05)
Trinidad and Tobago	44,773.25(39,514.87,51,040.94)	2,740.62(2,413.77,3,112.19)	-0.06(-0.07,-0.06)	11,876.90(8,387.78,16,042.02)	719.61(508.43,963.43)	-0.07(-0.08,-0.06)
Tunisia	382,940.09(337,332.72,438,013.00)	3,009.42(2,660.61,3,420.74)	-0.01(-0.02,0)	101,525.17(71,421.68,135,332.45)	791.55(553.52,1,052.37)	0(-0.01,0)
Turkey	3,140,049.67(2,767,926.68,3,566,642.52)	3,452.61(3,052.34,3,899.15)	-0.33(-0.34,-0.31)	874,588.30(608,052.40,1,178,265.52)	953.56(671.35,1,283.54)	-0.51(-0.54,-0.48)
Turkmenistan	147,762.59(129,319.23,168,955.19)	3,124.17(2,752.74,3,551.13)	-0.09(-0.1,-0.09)	38,932.67(27,242.12,52,007.17)	826.36(582.04,1,109.20)	-0.11(-0.12,-0.1)
Tuvalu	432.53(382.96,486.33)	3,856.56(3,428.86,4,339.88)	-0.08(-0.08,-0.07)	111.19(78.63,147.58)	992.68(705.10,1,316.51)	-0.1(-0.1,-0.09)
Uganda	686,019.66(593,468.14,781,919.69)	2,757.46(2,429.48,3,134.47)	0.01(0,0.01)	173,703.08(120,701.24,234,274.34)	724.73(507.82,977.36)	0.07(0.05,0.08)
Ukraine	2,340,533.83(2,085,795.12,2,652,914.70)	4,007.15(3,543.75,4,509.24)	-0.04(-0.05,-0.03)	644,464.21(457,328.90,860,165.41)	1,086.13(763.80,1,449.14)	-0.03(-0.05,-0.02)
United Arab Emirates	330,457.29(271,005.34,401,766.74)	3,053.03(2,672.01,3,475.22)	-0.03(-0.04,-0.03)	89,026.33(60,321.67,122,762.20)	798.88(559.50,1,067.81)	-0.03(-0.03,-0.02)
United Kingdom	2,550,022.38(2,248,491.54,2,883,906.81)	3,088.56(2,706.52,3,491.82)	-0.18(-0.21,-0.15)	960,132.55(675,143.47,1,285,197.77)	1,108.05(774.57,1,494.63)	-0.35(-0.41,-0.3)
United Republic of Tanzania	1,018,492.50(886,211.57,1,161,188.75)	2,686.51(2,373.79,3,045.64)	-0.06(-0.07,-0.05)	259,222.00(180,997.69,347,388.89)	702.58(490.47,941.26)	-0.03(-0.04,-0.01)

United States of America	13,729,603.68(12,299,926.60,15,289,783.53)	3,514.93(3,150.80,3,937.23)	-0.24(-0.27,-0.21)	5,697,152.11(4,114,138.91,7,474,689.77)	1,402.94(1,006.97,1,852.25)	-0.46(-0.52,-0.4)
United States Virgin Islands	3,617.62(3,188.20,4,120.19)	2,738.54(2,398.53,3,107.83)	-0.01(-0.01,-0.01)	963.47(679.31,1,284.28)	720.88(507.01,963.35)	-0.02(-0.03,-0.02)
Uruguay	97,041.82(85,255.35,110,066.53)	2,427.46(2,118.86,2,753.93)	0.14(0.11,0.17)	33,064.31(23,209.61,44,602.70)	807.64(564.70,1,087.32)	0.18(0.16,0.21)
Uzbekistan	922,383.55(807,959.50,1,063,274.59)	3,106.12(2,751.43,3,530.75)	-0.01(-0.02,-0.01)	240,049.78(167,097.19,321,813.83)	814.74(575.70,1,089.94)	-0.01(-0.02,0)
Vanuatu	9,778.20(8,657.42,11,045.66)	4,160.10(3,700.62,4,674.50)	0.07(0.06,0.07)	2,547.41(1,785.45,3,403.60)	1,097.04(778.33,1,462.04)	0.09(0.08,0.1)
Venezuela (Bolivarian Republic of)	833,793.77(732,586.94,944,501.06)	2,820.33(2,482.42,3,184.67)	-0.12(-0.14,-0.11)	221,660.21(153,427.70,297,374.35)	746.15(518.27,997.03)	-0.16(-0.17,-0.15)
Viet Nam	3,551,710.95(3,129,780.75,4,059,097.35)	3,471.23(3,075.36,3,922.07)	0.14(0.13,0.14)	925,791.95(648,655.59,1,242,251.40)	896.10(634.20,1,202.73)	0.2(0.18,0.22)
Yemen	707,217.77(614,181.32,811,160.95)	3,072.84(2,702.73,3,471.55)	-0.16(-0.16,-0.15)	180,905.09(124,717.63,242,345.68)	807.22(563.69,1,075.22)	-0.19(-0.2,-0.18)
Zambia	312,275.55(270,696.48,360,185.68)	2,645.70(2,328.65,3,014.19)	0.26(0.25,0.28)	78,481.54(54,687.30,104,112.68)	685.47(479.96,915.38)	0.37(0.35,0.38)
Zimbabwe	298,105.75(259,973.09,341,998.14)	2,795.34(2,462.96,3,176.93)	0.14(0.12,0.15)	77,368.10(54,125.92,104,789.49)	741.99(521.58,1,003.63)	0.2(0.19,0.2)

Table S11. The numbers (2019), ASRs per 100,000 (2019), and AAPCs (1990-2019) in incidence and DALY for NP in 204 countries.

Characteristic	Incident cases			DALYs		
	Numbers (95% UI)	ASIR (95% UI)	AAPC (95% CI)	Numbers (95% CI)	Age-standardized DALYs rate (95% UI)	AAPC (95% CI)
Afghanistan	148,128.69(110,847.69,194,129.37)	600.70(472.24,770.29)	-0.05(-0.05,-0.05)	62,138.18(40,157.80,90,270.50)	277.73(184.49,403.59)	-0.04(-0.04,-0.03)
Albania	10,752.53(8,485.22,13,387.44)	326.04(255.48,412.00)	0.01(0.01,0.01)	4,817.08(3,131.05,6,971.37)	141.15(92.54,205.30)	0.02(0.02,0.02)
Algeria	255,805.88(197,820.04,335,480.42)	601.88(473.30,773.77)	-0.01(-0.01,0)	117,900.71(76,888.29,172,558.92)	283.99(186.90,411.29)	-0.02(-0.02,-0.02)
American Samoa	356.05(279.48,451.74)	677.03(536.23,855.94)	0.01(0.01,0.01)	165.82(108.76,239.95)	316.60(207.22,455.44)	0(-0.01,0)
Andorra	611.77(478.67,771.81)	594.48(466.99,754.22)	0.02(0.01,0.02)	398.83(259.11,578.39)	353.53(232.56,512.12)	0.01(0,0.02)
Angola	53,933.98(41,156.07,69,791.50)	269.03(209.52,341.35)	0.02(0.02,0.02)	21,482.62(13,990.32,31,550.83)	114.11(75.63,165.00)	0.03(0.03,0.04)
Antigua and Barbuda	325.84(252.90,415.97)	313.75(244.63,397.96)	0(0,0)	142.40(92.72,207.13)	135.05(88.46,193.81)	-0.02(-0.02,-0.01)
Argentina	194,545.80(152,800.64,244,916.91)	396.82(310.34,501.40)	0(0,0)	95,349.56(62,523.24,135,862.24)	192.24(126.84,273.44)	0(-0.01,0)
Armenia	11,750.43(9,249.13,14,830.12)	326.75(256.25,412.87)	0(0,0)	5,185.16(3,395.41,7,490.42)	141.41(92.40,204.84)	0.01(0,0.01)
Australia	74,124.34(58,770.49,92,219.83)	246.19(194.93,307.68)	0(0,0)	33,602.12(21,711.50,48,524.79)	107.86(70.81,155.14)	0(-0.01,0.01)
Austria	63,197.65(49,770.89,78,720.42)	595.67(467.56,755.21)	0(-0.01,0)	41,227.67(26,880.45,59,663.84)	355.25(234.14,515.17)	-0.01(-0.02,-0.01)
Azerbaijan	36,880.34(28,480.81,47,778.30)	326.33(255.90,412.46)	-0.01(-0.01,-0.01)	15,951.44(10,299.59,23,437.90)	141.31(92.25,204.00)	-0.01(-0.02,-0.01)
Bahamas	1,337.06(1,033.69,1,714.13)	313.90(244.79,397.72)	0(0,0)	580.30(375.44,845.07)	135.24(88.87,195.33)	-0.01(-0.01,-0.01)
Bahrain	10,704.83(7,958.59,14,829.37)	571.97(449.82,731.90)	-0.03(-0.04,-0.02)	4,834.37(3,128.47,7,160.09)	264.11(175.41,382.45)	-0.08(-0.09,-0.07)
Bangladesh	502,952.35(394,601.27,639,970.48)	326.02(255.38,412.15)	0.01(0.01,0.01)	212,193.65(138,025.31,305,491.10)	139.67(91.19,201.36)	0.03(0.02,0.04)
Barbados	1,181.59(928.77,1,490.45)	313.85(244.72,397.71)	0(0,0)	531.44(346.61,776.79)	135.53(88.99,196.01)	-0.02(-0.02,-0.01)
Belarus	40,072.92(31,537.97,50,367.98)	326.85(256.46,413.10)	0(0,0)	17,946.95(11,615.37,25,994.24)	141.13(91.20,203.80)	0.01(0.01,0.02)
Belgium	70,871.61(55,641.39,87,026.63)	528.75(412.85,668.56)	0(0,0)	42,719.80(28,673.37,62,296.17)	296.15(198.44,430.52)	-0.01(-0.03,0)
Belize	1,169.15(898.82,1,500.01)	313.17(244.07,397.44)	0.01(0.01,0.01)	488.69(318.38,701.98)	134.77(90.38,194.99)	-0.01(-0.02,-0.01)
Benin	23,133.29(17,648.99,29,795.10)	276.92(216.03,353.13)	-0.01(-0.01,-0.01)	9,237.35(6,038.28,13,317.10)	118.09(78.25,170.26)	0.01(0.01,0.02)
Bermuda	275.53(215.69,349.07)	313.49(244.42,397.00)	0(0,0)	126.15(81.94,181.95)	135.80(89.55,196.35)	-0.01(-0.01,-0.01)
Bhutan	2,381.88(1,863.84,3,059.29)	325.07(254.90,410.50)	0(0,0)	995.54(642.36,1,460.49)	139.25(90.88,201.91)	0(0,0.01)
Bolivia (Plurinational State of)	33,782.01(26,245.29,43,150.29)	313.32(244.17,397.03)	0(0,0)	14,228.76(9,487.61,20,517.70)	134.77(89.60,194.02)	0.01(0.01,0.01)
Bosnia and Herzegovina	14,233.01(11,259.58,17,774.83)	326.17(255.80,412.10)	0(0,0)	6,384.61(4,143.45,9,225.37)	140.12(91.39,202.19)	-0.01(-0.02,-0.01)
Botswana	5,776.41(4,413.14,7,548.20)	268.68(209.41,341.09)	-0.01(-0.01,-0.01)	2,338.63(1,540.02,3,419.80)	112.67(74.16,161.44)	-0.04(-0.05,-0.03)

Brazil	1,225,839.99(958,335.33,1,571,603.86)	503.83(395.14,641.96)	0.03(0.02,0.03)	542,596.52(356,801.63,792,398.19)	221.72(145.36,322.57)	0.05(0.01,0.08)
Brunei Darussalam	1,668.31(1,280.62,2,205.86)	355.81(278.81,457.29)	0.02(0.02,0.02)	778.25(506.29,1,138.15)	170.23(112.38,244.65)	0.04(0.03,0.05)
Bulgaria	30,913.96(24,496.63,38,297.95)	325.98(255.70,411.87)	0(0,0)	14,031.26(9,086.12,20,004.78)	140.63(91.04,202.20)	0(0,0.01)
Burkina Faso	42,120.98(32,081.12,54,278.04)	278.03(216.88,354.61)	0(0,0)	16,933.05(11,102.16,24,623.67)	118.85(77.55,171.40)	0.03(0.01,0.05)
Burundi	21,426.11(16,394.83,27,613.59)	266.91(208.08,338.81)	-0.03(-0.03,-0.03)	8,477.44(5,446.07,12,310.72)	112.61(73.96,162.06)	-0.04(-0.04,-0.03)
Cabo Verde	1,479.67(1,137.74,1,904.65)	275.71(214.84,351.39)	-0.07(-0.07,-0.06)	620.06(403.09,897.46)	118.32(78.52,171.42)	-0.07(-0.07,-0.07)
Cambodia	120,355.28(93,353.05,155,838.92)	777.96(612.34,991.85)	-0.01(-0.01,-0.01)	56,599.80(37,085.89,82,740.42)	379.61(251.28,550.94)	0(0,0.01)
Cameroon	57,367.11(43,504.69,74,286.85)	276.09(215.29,352.15)	-0.01(-0.01,-0.01)	22,904.96(14,743.30,33,436.37)	117.40(77.54,169.15)	0.01(0.01,0.02)
Canada	243,895.40(190,987.91,305,755.38)	534.31(419.47,676.66)	0(0,0)	144,834.01(95,234.21,210,106.99)	292.18(191.39,419.70)	-0.01(-0.01,-0.01)
Central African Republic	10,124.07(7,751.24,13,091.34)	268.43(209.21,340.65)	0(0,0)	4,037.66(2,584.22,5,900.70)	113.12(74.14,162.78)	0.01(0,0.02)
Chad	26,755.16(20,448.64,34,054.44)	275.58(214.95,351.51)	-0.03(-0.03,-0.03)	10,561.69(6,813.76,15,297.87)	116.82(77.44,168.68)	-0.04(-0.04,-0.03)
Chile	83,784.68(65,783.63,104,946.94)	396.51(310.13,500.97)	-0.01(-0.01,-0.01)	41,651.56(27,179.99,60,077.01)	191.63(126.24,275.07)	-0.01(-0.01,0)
China	14,887,967.20(11,666,334.23,19,183,944.68)	809.91(641.89,1,028.61)	0.04(0.04,0.04)	6,791,996.75(4,412,004.83,9,788,048.76)	358.13(234.54,515.95)	0.05(0.05,0.06)
Colombia	161,551.90(125,758.96,203,970.18)	313.86(244.76,397.72)	0.01(0,0.01)	70,214.23(46,582.44,102,460.81)	135.53(89.98,196.88)	0.02(0.02,0.03)
Comoros	1,688.81(1,298.00,2,170.94)	268.00(208.86,340.22)	0(-0.01,0)	702.29(456.81,1,023.88)	114.45(74.63,165.65)	0.02(0.01,0.02)
Congo	11,483.74(8,723.03,14,965.62)	267.68(208.60,339.76)	-0.02(-0.02,-0.02)	4,662.07(2,986.62,6,849.18)	113.27(74.22,162.01)	-0.01(-0.02,0)
Cook Islands	137.43(107.37,172.45)	678.90(537.61,859.00)	0.02(0.02,0.03)	67.22(43.42,96.32)	318.94(207.33,456.20)	0.01(0,0.02)
Costa Rica	16,250.87(12,657.16,20,604.75)	313.90(244.79,397.91)	0.01(0.01,0.01)	7,030.35(4,643.91,10,163.74)	135.25(89.30,195.73)	0.01(0,0.02)
Croatia	18,542.63(14,782.55,22,953.18)	326.08(255.69,411.91)	0(0,0)	8,352.01(5,443.90,11,996.81)	140.21(91.44,202.65)	0(0,0)
Cuba	45,819.49(35,787.02,58,377.44)	313.22(244.07,396.85)	0(0,0)	20,639.54(13,460.99,29,955.54)	134.91(88.82,195.81)	0(0,0.01)
Cyprus	9,199.71(7,237.33,11,691.43)	597.53(468.75,757.78)	0.01(0.01,0.01)	5,775.82(3,812.01,8,367.67)	356.98(233.82,515.20)	0.01(0.01,0.01)
Czechia	46,379.28(36,751.45,58,003.23)	325.87(255.55,411.56)	-0.01(-0.01,-0.01)	20,764.29(13,629.23,29,760.51)	139.70(91.55,201.13)	-0.01(-0.02,0)
Côte d'Ivoire	52,981.90(40,046.59,69,127.30)	273.89(213.48,349.16)	0(0,0)	21,206.09(13,755.78,30,943.05)	116.26(76.90,165.97)	0.03(0.03,0.04)
Democratic People's Republic of Korea	205,668.55(159,966.19,261,159.57)	660.06(518.38,829.83)	-0.03(-0.03,-0.03)	100,950.67(66,725.99,148,360.71)	317.22(208.13,462.08)	-0.04(-0.04,-0.04)
Democratic Republic of the Congo	163,839.82(125,190.87,211,713.15)	268.05(209.03,340.22)	-0.01(-0.01,-0.01)	65,178.74(42,514.22,94,761.70)	113.24(74.58,163.74)	0.02(0,0.03)
Denmark	46,303.36(36,603.14,57,393.37)	696.26(547.27,881.31)	0.01(-0.01,0.02)	32,653.82(21,563.91,47,048.08)	446.46(298.43,647.40)	0.01(-0.02,0.04)
Djibouti	2,756.60(2,100.08,3,618.30)	266.41(207.64,338.33)	0(0,0)	1,126.86(735.58,1,656.08)	113.31(74.08,162.39)	-0.01(-0.01,0)
Dominica	243.13(190.54,306.72)	312.72(243.75,396.29)	-0.01(-0.01,-0.01)	106.67(70.53,153.29)	134.26(88.54,193.89)	-0.04(-0.04,-0.03)
Dominican Republic	33,245.12(25,823.88,42,449.39)	313.09(243.96,396.66)	0(0,0)	14,169.27(9,370.17,20,368.07)	135.11(89.80,194.34)	-0.01(-0.02,0)
Ecuador	53,034.75(41,251.19,67,401.32)	313.43(244.29,397.35)	0(0,0)	22,617.03(14,941.79,32,699.38)	135.20(89.11,195.49)	0(0,0)
Egypt	529,837.47(410,943.12,693,416.85)	598.07(470.77,768.39)	-0.02(-0.02,-0.02)	239,226.40(156,647.14,353,108.32)	281.23(186.53,412.03)	-0.04(-0.04,-0.03)
El Salvador	19,157.82(14,939.81,24,252.64)	315.11(245.82,400.10)	0.01(0.01,0.01)	8,148.07(5,373.19,11,846.34)	135.16(89.03,196.53)	0.01(0.01,0.02)
Equatorial Guinea	2,622.62(1,992.84,3,422.96)	269.04(209.80,341.72)	-0.01(-0.01,-0.01)	1,026.65(666.77,1,505.65)	113.92(75.54,162.99)	0.03(0.02,0.04)

Eritrea	13,259.38(10,107.16,17,256.21)	268.39(209.33,340.77)	-0.01(-0.01,-0.01)	5,290.02(3,423.73,7,779.10)	113.67(74.48,164.21)	0.01(-0.01,0.02)
Estonia	5,601.73(4,453.82,6,915.85)	326.35(256.09,412.21)	-0.01(-0.01,-0.01)	2,528.49(1,650.58,3,635.75)	141.03(92.63,204.95)	0.01(0,0.02)
Eswatini	2,448.30(1,875.45,3,180.27)	269.31(209.90,341.89)	0(0,0)	973.56(638.01,1,414.69)	112.51(74.27,161.63)	-0.05(-0.06,-0.04)
Ethiopia	235,214.25(181,139.43,306,887.42)	321.21(253.86,408.65)	0(0,0)	92,490.78(59,626.06,134,191.75)	134.51(87.84,191.31)	0.03(0.03,0.03)
Fiji	6,109.73(4,807.79,7,835.60)	675.73(535.11,853.67)	0(0,0)	2,823.18(1,856.93,4,071.86)	316.45(206.72,452.75)	-0.02(-0.02,-0.02)
Finland	43,526.73(34,953.86,53,343.66)	671.89(530.58,849.84)	0.01(-0.04,0.06)	30,554.17(20,410.30,43,526.95)	428.80(288.49,611.15)	0(-0.04,0.03)
France	391,812.30(310,957.96,480,563.89)	507.58(398.72,635.32)	0(0,0)	231,701.18(153,012.07,333,582.36)	279.23(185.91,406.67)	0.01(-0.01,0.02)
Gabon	4,039.60(3,077.54,5,205.35)	268.44(209.06,340.56)	0.01(0,0.01)	1,651.94(1,080.62,2,416.68)	113.44(75.36,164.06)	0(0,0)
Gambia	4,375.86(3,350.40,5,656.54)	276.06(215.33,351.99)	0.03(0.03,0.03)	1,745.49(1,124.96,2,516.70)	117.44(77.16,168.82)	0.03(0.02,0.04)
Georgia	14,687.65(11,595.15,18,302.12)	326.56(256.18,412.61)	-0.01(-0.01,-0.01)	6,553.86(4,275.64,9,459.85)	140.87(92.11,205.20)	-0.03(-0.03,-0.02)
Germany	607,187.81(476,304.60,754,636.75)	594.75(466.76,753.91)	-0.01(-0.01,-0.01)	398,497.26(262,693.56,576,722.17)	353.80(234.96,510.13)	-0.03(-0.03,-0.02)
Ghana	70,497.85(53,803.74,91,307.72)	277.85(216.64,354.32)	0.02(0.02,0.02)	28,741.50(18,586.95,41,560.26)	118.85(78.11,171.24)	0.03(0.03,0.04)
Greece	79,266.28(62,884.94,97,744.47)	630.74(497.39,796.52)	-0.01(-0.02,0.01)	53,872.61(35,841.36,77,396.77)	388.09(259.18,557.29)	-0.01(-0.04,0.01)
Greenland	342.35(264.64,447.35)	531.52(417.85,671.64)	0.03(0.03,0.04)	193.48(127.56,280.10)	285.52(187.69,410.53)	0.04(0.04,0.05)
Grenada	355.08(276.07,452.07)	312.89(244.03,396.51)	-0.01(-0.01,-0.01)	154.34(101.18,225.18)	134.27(89.77,192.60)	-0.03(-0.03,-0.03)
Guam	1,201.88(941.97,1,509.31)	675.02(534.44,853.41)	0.01(0.01,0.01)	580.29(375.69,836.56)	319.80(207.50,459.68)	0(-0.01,0)
Guatemala	46,944.91(36,537.69,60,645.57)	314.48(245.36,399.05)	0.01(0.01,0.01)	19,274.94(12,729.60,28,196.96)	134.53(88.69,194.73)	0.02(0.01,0.03)
Guinea	23,585.46(18,152.07,30,313.93)	277.20(216.00,353.68)	0(0,0)	9,447.73(6,134.95,13,619.96)	117.90(77.59,169.57)	0.01(0,0.01)
Guinea-Bissau	3,684.29(2,794.49,4,782.90)	277.65(216.55,354.07)	0(0,0)	1,462.08(954.35,2,105.64)	118.14(77.94,169.83)	0.01(0,0.02)
Guyana	2,348.30(1,816.91,3,011.09)	313.59(244.50,397.41)	0(0,0)	987.60(644.95,1,434.94)	133.31(88.78,192.17)	0(0,0)
Haiti	32,963.63(25,510.40,42,985.33)	314.02(244.89,398.21)	0(0,0.01)	13,462.18(8,662.80,19,717.08)	133.80(87.31,192.79)	0(-0.02,0.01)
Honduras	25,813.77(20,031.26,33,223.53)	314.03(244.87,398.20)	0.01(0.01,0.01)	10,680.88(6,919.46,15,637.14)	134.82(88.30,194.73)	0(0,0)
Hungary	42,595.85(33,704.00,52,960.29)	326.33(255.99,412.37)	0(0,0)	19,194.81(12,615.63,27,477.48)	140.52(91.65,203.05)	0.01(0,0.02)
Iceland	2,301.10(1,823.37,2,879.94)	594.96(466.87,753.91)	0(0,0)	1,452.32(949.20,2,102.69)	354.95(232.77,512.21)	-0.01(-0.01,0)
India	5,332,091.96(4,164,005.03,6,822,808.19)	392.03(306.34,493.29)	0.01(0.01,0.01)	2,176,947.65(1,449,331.77,3,137,620.89)	161.95(107.99,234.14)	0.03(0.03,0.03)
Indonesia	2,649,930.25(2,051,113.64,3,411,548.99)	965.00(763.65,1,218.88)	0(0,0)	1,161,438.76(757,377.86,1,691,309.90)	427.53(280.32,613.71)	0.01(0.01,0.02)
Iran (Islamic Republic of)	865,873.46(668,905.91,1,146,824.17)	934.14(732.88,1,189.94)	0.02(0,0.03)	385,175.02(253,142.92,558,606.79)	423.54(280.26,609.82)	0.04(0.01,0.06)
Iraq	215,073.49(165,120.74,281,624.14)	600.20(471.93,770.61)	0(0,0)	94,611.24(62,325.65,137,968.22)	281.54(186.75,409.52)	0.01(0,0.01)
Ireland	33,136.60(26,113.10,41,573.21)	597.11(468.75,757.60)	0.01(0,0.01)	20,865.84(13,780.38,30,128.18)	355.47(236.57,516.66)	0(-0.01,0.01)
Israel	56,566.31(44,742.70,71,052.44)	596.38(468.01,756.10)	-0.01(-0.01,-0.01)	34,502.79(22,582.07,49,838.32)	356.93(232.36,514.32)	-0.01(-0.01,-0.01)
Italy	582,882.42(460,736.14,720,926.30)	773.46(611.97,973.96)	-0.01(-0.01,-0.01)	313,203.51(208,928.87,447,449.06)	384.17(254.24,546.39)	0(0,0.01)
Jamaica	9,418.51(7,353.76,11,989.02)	313.39(244.37,397.47)	0(0,0)	4,051.67(2,663.99,5,815.29)	134.86(89.38,194.52)	-0.02(-0.02,-0.02)
Japan	798,968.00(631,030.89,989,719.65)	442.76(348.05,562.75)	-0.01(-0.01,-0.01)	377,560.06(248,509.82,546,899.63)	195.78(129.81,287.92)	0(0,0)
Jordan	61,401.83(47,291.45,80,947.31)	592.94(466.91,759.50)	-0.03(-0.03,-0.03)	27,464.00(17,726.83,40,291.69)	279.58(185.86,407.10)	-0.03(-0.03,-

						0.02)
Kazakhstan	62,545.19(48,519.04,79,991.45)	326.86(256.43,413.00)	0(0,0)	26,937.11(17,616.71,39,617.89)	140.81(92.04,203.53)	-0.01(-0.02,0.01)
Kenya	122,029.75(93,863.76,158,038.50)	321.78(254.47,409.09)	0(0,0)	48,448.12(31,405.28,70,243.20)	134.50(88.58,191.49)	0.01(0.01,0.01)
Kiribati	689.38(536.38,890.73)	679.28(538.50,857.69)	0.01(0.01,0.01)	307.99(200.20,444.18)	319.60(209.36,461.37)	0.01(0.01,0.01)
Kuwait	25,771.15(19,075.11,34,888.37)	488.69(379.90,623.23)	0.1(0.09,0.11)	10,849.71(6,978.32,16,598.96)	215.03(141.02,314.12)	0.1(0.07,0.14)
Kyrgyzstan	19,483.29(15,052.16,25,060.48)	326.57(256.13,412.61)	0(0,0)	8,266.76(5,303.81,12,100.97)	141.69(91.85,204.35)	0.01(0,0.01)
Lao People's Democratic Republic	49,802.93(38,382.92,64,746.55)	777.21(611.49,991.07)	0(0,0)	22,999.40(15,116.21,33,668.87)	378.98(250.78,550.69)	0.01(0.01,0.02)
Latvia	8,304.18(6,590.48,10,179.69)	326.69(256.31,412.82)	-0.01(-0.01,-0.01)	3,760.70(2,424.58,5,422.47)	140.99(91.83,204.88)	0.02(0.01,0.02)
Lebanon	32,864.97(25,812.61,42,571.92)	608.36(477.48,782.11)	0.01(0.01,0.02)	15,453.04(10,265.57,22,581.39)	287.84(188.98,422.20)	0.03(0.03,0.04)
Lesotho	4,871.39(3,753.31,6,264.82)	268.70(209.57,341.15)	0(0,0)	1,960.14(1,296.11,2,831.92)	112.32(74.72,160.38)	-0.05(-0.07,-0.04)
Liberia	10,045.69(7,653.92,13,140.97)	274.78(214.27,350.43)	0(-0.01,0)	3,995.41(2,614.06,5,847.39)	115.42(76.20,165.50)	0.01(0,0.03)
Libya	44,327.00(33,932.73,59,597.62)	598.51(470.84,767.39)	0.05(0.05,0.05)	20,061.22(13,012.93,29,522.87)	280.73(187.68,407.48)	0.04(0.04,0.05)
Lithuania	12,069.02(9,532.02,14,760.72)	326.72(256.32,412.90)	0(0,0)	5,466.25(3,504.02,7,859.61)	140.90(91.34,204.53)	0.02(0.01,0.03)
Luxembourg	4,330.87(3,421.37,5,452.14)	595.18(467.46,754.78)	0(0,0)	2,755.35(1,799.91,3,999.89)	353.79(234.16,515.18)	-0.02(-0.02,-0.02)
Madagascar	51,968.98(39,727.04,67,290.79)	268.02(208.73,340.09)	0(0,0)	20,901.05(13,556.37,30,497.59)	114.05(75.33,163.23)	0.02(0.01,0.04)
Malawi	33,883.99(25,884.55,43,517.89)	268.58(209.25,340.82)	0(0,0)	13,412.86(8,709.14,19,537.47)	113.82(74.47,163.27)	0.02(0.01,0.03)
Malaysia	210,158.20(165,068.05,270,526.73)	653.17(513.72,827.00)	0.31(0.3,0.32)	94,628.08(62,812.15,138,635.30)	299.87(200.25,437.37)	0.38(0.36,0.4)
Maldives	4,151.53(3,152.41,5,474.69)	770.84(606.65,983.67)	-0.03(-0.03,-0.03)	1,898.20(1,229.68,2,809.25)	376.19(247.72,547.76)	0(-0.01,0.01)
Mali	38,394.63(29,482.03,48,684.06)	275.82(215.19,351.90)	-0.01(-0.01,-0.01)	15,342.59(9,981.25,22,087.18)	117.52(77.33,168.32)	0.01(0.01,0.02)
Malta	3,135.33(2,500.01,3,895.33)	594.81(466.85,753.78)	-0.01(-0.01,-0.01)	2,037.16(1,360.45,2,950.58)	354.71(235.43,514.84)	-0.02(-0.03,-0.02)
Marshall Islands	350.04(273.69,454.02)	676.09(535.42,854.06)	0.01(0.01,0.01)	156.72(101.08,227.13)	315.76(207.02,452.23)	-0.02(-0.02,-0.02)
Mauritania	8,281.23(6,361.71,10,578.40)	276.73(215.90,353.01)	0(0,0)	3,381.01(2,214.05,4,898.82)	118.54(77.41,171.44)	0.01(0,0.01)
Mauritius	12,230.01(9,610.50,15,538.73)	776.94(611.18,990.59)	0(0,0)	6,150.90(4,057.76,8,962.71)	376.28(250.91,547.85)	-0.01(-0.02,-0.01)
Mexico	485,590.38(379,047.28,626,707.52)	377.28(296.90,480.24)	0(0,0)	202,653.99(134,734.70,296,442.60)	157.83(104.51,229.16)	0.01(0,0.01)
Micronesia (Federated States of)	634.10(491.45,812.74)	676.17(535.51,853.90)	0.01(0.01,0.01)	289.35(187.67,417.53)	318.36(208.32,456.26)	0(0,0.01)
Monaco	273.92(215.40,340.77)	597.87(469.41,758.44)	0.01(0,0.01)	184.20(121.06,265.90)	356.32(232.02,513.74)	-0.02(-0.02,-0.01)
Mongolia	10,887.49(8,337.22,14,240.41)	326.58(256.19,412.63)	0(0,0)	4,628.69(2,974.27,6,795.17)	141.28(91.57,203.84)	0.01(0.01,0.02)
Montenegro	2,518.80(1,984.98,3,154.11)	326.12(255.69,412.13)	0(0,0)	1,122.74(730.63,1,631.42)	140.56(92.13,205.62)	-0.01(-0.01,0)
Morocco	223,898.34(174,038.94,290,470.79)	602.84(473.83,774.96)	-0.01(-0.01,-0.01)	104,105.83(68,398.72,152,467.11)	283.97(188.13,414.42)	-0.02(-0.02,-0.01)
Mozambique	51,140.33(38,994.95,65,744.08)	269.17(209.64,341.44)	0(0,0)	20,142.11(13,133.42,29,431.70)	113.31(74.44,163.13)	0.01(-0.01,0.02)
Myanmar	429,048.17(334,675.22,554,192.01)	778.63(613.20,992.54)	0(0,0)	206,279.76(135,511.48,301,417.54)	380.07(252.17,552.64)	0.02(0.01,0.03)
Namibia	5,372.41(4,106.87,6,923.02)	269.08(209.67,341.56)	0.01(0.01,0.01)	2,182.06(1,432.02,3,143.12)	113.51(75.64,161.05)	0(-0.01,0)
Nauru	57.20(43.90,75.02)	678.63(538.37,855.95)	0.02(0.02,0.02)	24.97(15.96,36.27)	320.14(208.71,461.20)	0.02(0.01,0.03)
Nepal	89,641.03(70,148.62,114,100.47)	327.08(256.46,413.23)	0.01(0.01,0.01)	37,424.03(24,095.35,54,104.06)	139.65(89.36,200.61)	0.04(0.03,0.04)

Netherlands	111,739.04(88,262.22,138,780.01)	556.51(443.18,706.44)	-0.01(-0.04,0.02)	70,716.58(46,204.96,102,099.27)	322.49(212.27,467.28)	-0.01(-0.06,0.03)
New Zealand	11,775.24(9,507.56,14,548.15)	212.70(170.55,262.98)	-0.91(-0.92,-0.91)	4,897.83(3,259.16,6,911.84)	86.06(56.47,122.89)	-0.99(-1,-0.98)
Nicaragua	18,575.47(14,300.20,23,910.06)	313.92(244.80,397.73)	0(0,0)	7,756.99(5,078.33,11,298.93)	134.93(89.12,194.40)	0.01(0.01,0.01)
Niger	37,072.78(28,431.77,47,067.52)	276.95(216.12,353.24)	0.02(0.02,0.02)	14,730.08(9,592.55,21,234.29)	118.48(78.77,169.63)	0.04(0.04,0.05)
Nigeria	513,547.39(394,156.55,667,072.67)	348.46(274.27,443.56)	0.16(0.15,0.18)	205,478.40(133,133.16,299,690.34)	147.77(96.27,213.10)	0.19(0.18,0.2)
Niue	12.53(9.86,15.75)	676.45(535.75,854.81)	0(0,0)	6.08(3.92,8.78)	317.46(206.72,456.22)	-0.03(-0.04,-0.03)
North Macedonia	8,885.40(6,998.41,11,224.70)	325.61(255.28,411.21)	0(0,0)	3,943.53(2,576.14,5,724.62)	140.24(91.27,202.71)	0(-0.01,0)
Northern Mariana Islands	345.09(263.86,458.50)	674.49(533.71,853.18)	0.03(0.02,0.05)	170.76(108.81,253.42)	318.17(206.74,456.86)	0.04(0.02,0.07)
Norway	36,125.41(28,450.89,44,553.37)	576.71(453.67,723.40)	-0.44(-0.53,-0.36)	17,333.76(11,427.04,25,110.68)	265.20(174.84,380.08)	-0.64(-0.71,-0.56)
Oman	26,383.76(19,791.20,35,700.93)	567.83(446.09,724.06)	-0.04(-0.1,0.03)	11,150.07(7,101.51,16,784.14)	265.01(178.77,383.80)	-0.04(-0.16,0.07)
Pakistan	670,778.59(517,978.40,865,745.14)	391.86(306.12,493.25)	0.01(0.01,0.01)	267,531.48(174,668.08,393,466.33)	162.87(107.95,235.97)	0(0,0.01)
Palau	150.02(116.62,194.12)	671.18(531.42,847.71)	-0.02(-0.03,-0.02)	72.56(46.62,105.73)	314.75(205.18,449.05)	-0.05(-0.06,-0.03)
Palestine	23,148.01(17,783.42,30,171.69)	601.22(472.72,772.97)	-0.04(-0.04,-0.04)	10,108.69(6,549.07,14,844.30)	281.72(185.60,412.07)	-0.07(-0.08,-0.07)
Panama	13,169.56(10,258.44,16,758.19)	313.11(244.01,396.93)	0(0,0)	5,671.70(3,741.38,8,190.27)	134.74(89.18,193.91)	0(-0.01,0)
Papua New Guinea	54,019.50(41,939.16,70,364.88)	675.49(534.64,854.76)	0(0,0)	23,706.09(15,262.00,33,886.85)	315.40(206.46,449.11)	0(-0.01,0)
Paraguay	24,718.42(19,174.99,32,104.62)	373.41(290.92,478.21)	0(0,0)	10,622.92(6,906.24,15,375.51)	164.29(107.15,237.97)	0(-0.01,0)
Peru	107,956.83(83,851.01,137,686.46)	313.44(244.27,397.42)	0(0,0)	46,419.84(30,404.02,66,807.32)	135.57(89.14,195.15)	0.01(0,0.02)
Philippines	1,183,462.67(923,660.00,1,514,634.33)	1,156.25(917.09,1,461.47)	0(0,0)	525,552.08(345,862.98,766,353.09)	530.07(350.59,764.80)	0.01(0.01,0.01)
Poland	199,317.91(157,802.90,250,508.87)	392.75(306.94,494.38)	0(0,0)	86,640.27(56,630.40,125,217.47)	165.05(109.52,239.48)	0.02(0.02,0.02)
Portugal	77,999.20(61,946.61,97,138.50)	597.91(469.09,758.36)	0(0,0)	51,440.39(33,715.32,74,087.71)	357.15(236.75,519.85)	0.01(0,0.01)
Puerto Rico	14,277.88(11,323.37,17,770.22)	313.99(244.91,397.87)	0(0,0)	6,439.40(4,302.15,9,257.01)	135.16(88.58,193.74)	-0.01(-0.01,0)
Qatar	18,094.95(13,388.28,24,750.13)	547.01(429.56,697.75)	-0.05(-0.06,-0.04)	7,559.60(4,851.63,11,433.14)	247.62(165.92,357.44)	-0.11(-0.12,-0.09)
Republic of Korea	258,217.02(201,520.01,332,444.35)	356.64(279.43,458.59)	-0.04(-0.15,0.07)	132,335.85(86,384.50,194,651.27)	171.97(112.56,247.48)	-0.01(-0.03,0.02)
Republic of Moldova	15,539.78(12,250.32,19,596.56)	326.55(256.21,412.51)	-0.01(-0.01,-0.01)	6,900.12(4,525.62,10,003.79)	140.82(92.27,203.64)	0.01(0.01,0.02)
Romania	83,135.61(65,682.92,103,276.62)	326.05(255.76,411.95)	0(0,0)	37,643.02(24,558.04,54,615.80)	140.84(91.21,205.25)	0.02(0.01,0.02)
Russian Federation	733,935.86(574,953.77,923,934.39)	393.79(307.75,495.45)	0(0,0)	316,503.24(206,819.75,456,661.41)	164.90(109.57,238.37)	0.01(0.01,0.02)
Rwanda	26,224.92(20,128.50,34,000.42)	269.34(209.91,341.91)	0(0,0)	10,567.07(6,830.29,15,320.16)	114.37(74.59,164.91)	0.02(0,0.03)
Saint Kitts and Nevis	219.44(168.74,282.42)	313.01(244.10,396.66)	-0.01(-0.01,-0.01)	95.89(61.61,139.18)	134.53(88.78,192.81)	-0.01(-0.02,0)
Saint Lucia	650.79(507.84,829.59)	313.29(244.25,397.12)	-0.01(-0.01,-0.01)	284.04(186.97,414.28)	134.24(89.10,194.03)	-0.01(-0.01,-0.01)
Saint Vincent and the Grenadines	398.09(310.33,504.34)	312.72(243.78,396.67)	-0.01(-0.01,-0.01)	173.69(113.63,253.18)	134.05(88.26,194.17)	-0.03(-0.03,-0.02)
Samoa	1,219.39(952.76,1,550.63)	675.14(534.53,853.43)	0(0,0)	556.01(359.35,805.09)	318.07(205.87,455.16)	-0.02(-0.02,-0.01)
San Marino	232.36(184.22,289.07)	599.70(470.84,760.80)	0.03(0.02,0.03)	150.73(98.17,218.38)	358.10(235.99,517.64)	0.02(0.01,0.02)
Sao Tome and Principe	457.65(349.92,590.93)	275.65(214.95,351.52)	-0.02(-0.02,-0.02)	187.01(121.80,272.12)	117.92(77.45,169.46)	-0.02(-0.02,-

						0.01)
Saudi Arabia	231,329.14(172,638.58,310,834.44)	580.19(455.89,741.83)	0.01(0.01,0.01)	100,131.77(64,563.40,148,661.79)	268.59(178.87,389.36)	0(0,0)
Senegal	30,885.61(23,702.72,39,578.20)	276.83(216.02,353.16)	0(0,0)	12,519.70(8,185.79,18,112.85)	117.96(78.94,169.26)	0.01(0.01,0.02)
Serbia	36,383.01(28,958.21,44,998.28)	325.98(255.61,411.80)	0(0,0)	16,299.51(10,744.07,23,335.89)	140.30(92.59,203.46)	0(-0.01,0)
Seychelles	920.43(715.75,1,183.34)	774.53(608.55,987.91)	-0.01(-0.01,-0.01)	453.67(298.60,660.43)	376.88(250.45,544.52)	-0.03(-0.03,-0.03)
Sierra Leone	16,430.23(12,577.79,21,284.84)	275.45(214.84,351.23)	-0.01(-0.01,-0.01)	6,582.07(4,275.42,9,572.11)	117.23(77.36,168.50)	0.01(0,0.02)
Singapore	26,929.08(20,970.17,35,032.14)	356.76(279.75,457.67)	-0.02(-0.03,0)	13,399.14(8,738.75,19,502.61)	172.18(113.96,248.75)	-0.01(-0.04,0.01)
Slovakia	23,246.35(18,398.39,29,275.82)	326.11(255.78,411.99)	0(0,0)	10,372.26(6,710.40,14,891.21)	140.44(91.48,202.96)	0(-0.01,0)
Slovenia	9,133.12(7,242.35,11,344.51)	325.66(255.37,411.14)	-0.01(-0.01,-0.01)	4,119.77(2,643.94,5,922.02)	140.06(90.44,202.11)	0(-0.01,0.01)
Solomon Islands	3,476.63(2,703.51,4,510.87)	676.77(535.97,855.94)	0.01(0.01,0.01)	1,529.50(980.05,2,191.85)	317.64(208.38,455.80)	0(0,0.01)
Somalia	34,730.88(26,576.10,45,360.41)	268.48(209.38,340.99)	0(0,0)	13,665.18(8,740.55,20,008.56)	113.93(74.60,164.37)	0.01(0.01,0.02)
South Africa	178,028.46(138,187.91,230,122.43)	322.82(255.27,410.36)	0(0,0)	72,624.97(47,661.17,105,758.94)	133.57(88.16,190.57)	-0.02(-0.03,-0.02)
South Sudan	17,108.43(12,995.76,22,045.63)	268.04(208.44,340.66)	0.03(0.03,0.03)	6,814.00(4,419.00,9,951.03)	112.12(73.89,160.59)	0.04(0.02,0.05)
Spain	280,068.78(220,273.07,344,305.62)	494.66(390.39,624.29)	0(-0.01,0)	165,555.73(110,588.73,240,437.99)	269.90(181.06,392.62)	-0.01(-0.03,0.02)
Sri Lanka	190,117.85(149,185.74,242,079.97)	777.98(612.52,991.73)	0(0,0)	94,561.13(62,630.52,138,196.71)	378.74(250.73,554.59)	0.01(0,0.01)
Sudan	185,517.27(142,954.05,243,359.86)	602.30(474.01,778.82)	0(0,0)	80,487.43(52,630.59,117,694.42)	282.31(186.05,410.82)	-0.01(-0.02,-0.01)
Suriname	1,925.52(1,490.10,2,449.80)	313.56(244.41,397.21)	0(0,0)	831.80(542.68,1,213.20)	134.16(88.44,194.80)	-0.01(-0.02,-0.01)
Sweden	90,131.85(71,389.48,111,461.89)	757.55(598.39,952.07)	-0.01(-0.02,-0.01)	55,261.72(37,069.01,79,084.89)	434.57(291.85,628.07)	0.01(0,0.03)
Switzerland	62,260.13(49,033.15,77,402.38)	595.31(467.42,754.76)	0(0,0)	40,377.21(26,298.55,58,448.28)	354.71(231.07,511.38)	0.01(0,0.01)
Syrian Arab Republic	87,383.80(67,302.00,112,607.95)	608.27(478.87,787.13)	0.05(0.04,0.06)	41,033.61(26,713.67,60,136.87)	285.23(189.55,415.68)	0.03(0.02,0.03)
Taiwan (Province of China)	196,590.90(161,017.04,238,205.51)	613.75(506.43,735.49)	-0.3(-0.3,-0.3)	98,925.54(66,453.24,137,219.78)	292.97(197.84,405.61)	-0.29(-0.3,-0.27)
Tajikistan	26,249.80(20,149.58,34,012.74)	326.02(255.59,411.77)	0(0,0)	10,924.48(6,982.90,16,063.29)	140.96(90.70,203.77)	-0.01(-0.02,-0.01)
Thailand	703,747.59(549,559.56,901,697.83)	777.69(612.02,991.50)	0(0,0)	361,227.47(237,685.99,530,355.43)	381.16(253.40,556.32)	0.02(0.02,0.03)
Timor-Leste	8,028.07(6,290.74,10,253.65)	776.91(611.34,991.08)	0(0,0)	3,691.31(2,422.03,5,331.99)	376.45(248.23,549.81)	0.01(-0.01,0.02)
Togo	16,817.04(12,824.34,21,754.53)	277.75(216.51,354.12)	0(0,0)	6,823.69(4,494.14,9,847.84)	118.59(78.15,170.64)	0.01(0.01,0.01)
Tokelau	8.98(7.04,11.31)	676.31(535.87,854.89)	-0.02(-0.03,-0.01)	4.24(2.76,6.07)	318.39(208.66,456.13)	-0.05(-0.07,-0.04)
Tonga	600.73(474.79,763.06)	678.14(537.15,857.89)	0(0,0)	278.06(180.55,398.31)	320.57(208.06,459.08)	-0.01(-0.01,-0.01)
Trinidad and Tobago	5,228.55(4,083.85,6,648.12)	313.05(244.01,396.63)	0(0,0)	2,288.86(1,499.48,3,331.52)	134.17(87.92,194.77)	-0.01(-0.01,-0.01)
Tunisia	79,382.66(62,002.19,102,496.56)	604.32(474.87,777.36)	0.01(0.01,0.01)	37,855.99(24,817.50,55,427.32)	285.97(187.96,415.09)	0.01(0.01,0.01)
Turkey	564,531.98(440,731.71,733,058.17)	601.48(472.59,771.66)	0(0,0)	267,435.12(174,136.91,390,415.91)	284.83(188.62,414.82)	0(-0.01,0)
Turkmenistan	15,985.98(12,369.96,20,566.92)	325.91(255.65,411.66)	-0.01(-0.01,-0.01)	6,834.93(4,445.44,10,020.08)	141.31(91.85,204.31)	-0.01(-0.02,0)
Tuvalu	76.48(60.25,96.72)	675.12(534.85,851.68)	-0.03(-0.04,-0.03)	35.55(23.11,50.94)	318.35(206.75,458.55)	-0.06(-0.07,-0.05)

Uganda	69,664.63(53,027.83,89,555.20)	269.07(209.58,341.44)	0.01(0.01,0.01)	27,428.72(17,736.44,40,417.57)	114.11(74.18,164.57)	0.05(0.05,0.06)
Ukraine	228,590.45(179,295.81,285,923.27)	393.89(307.80,495.59)	0(0,0)	99,265.46(64,969.74,143,905.51)	165.35(109.97,237.90)	0.01(0,0.02)
United Arab Emirates	70,712.38(50,498.30,101,158.57)	551.03(432.80,700.38)	-0.03(-0.04,-0.03)	30,439.68(19,270.28,47,075.60)	250.68(166.55,364.05)	-0.08(-0.09,-0.07)
United Kingdom	662,700.79(527,440.56,810,120.42)	851.18(675.90,1,073.50)	0.1(-0.3,0.5)	370,075.82(247,710.52,528,171.87)	446.79(301.97,636.94)	0.03(-0.41,0.46)
United Republic of Tanzania	106,757.11(81,587.36,137,684.22)	268.54(209.02,340.71)	0(0,0)	42,894.05(27,838.35,62,036.23)	114.00(75.42,163.63)	0.03(0.02,0.03)
United States of America	3,654,042.78(2,953,518.69,4,414,295.50)	957.71(771.71,1,170.78)	0.45(0.18,0.72)	2,043,518.34(1,392,664.75,2,886,397.13)	500.26(338.92,704.86)	0.58(0.31,0.86)
United States Virgin Islands	408.25(319.44,515.23)	314.18(245.09,398.18)	0(0,0)	185.17(120.75,265.77)	135.37(88.01,194.81)	-0.01(-0.01,-0.01)
Uruguay	15,874.59(12,547.90,19,702.23)	397.07(310.56,501.83)	0(0,0)	7,976.21(5,224.38,11,376.75)	192.58(126.14,276.69)	0(0,0)
Uzbekistan	102,091.82(78,239.59,132,522.57)	326.47(256.03,412.57)	0(0,0)	43,027.11(27,794.33,63,007.31)	141.22(92.24,203.15)	0(0,0)
Vanuatu	1,620.44(1,272.88,2,088.80)	676.28(535.40,855.86)	0.01(0.01,0.01)	722.01(470.74,1,031.92)	317.15(206.85,456.96)	0.01(0,0.02)
Venezuela (Bolivarian Republic of)	94,918.17(73,593.97,121,158.37)	313.57(244.46,397.34)	0(0,0)	41,118.37(26,872.08,59,786.52)	135.09(88.89,195.51)	0(0,0.01)
Viet Nam	842,272.99(652,173.41,1,086,995.37)	776.93(611.27,990.33)	-0.01(-0.01,-0.01)	412,121.99(269,300.55,604,239.35)	381.91(251.97,557.69)	0(-0.01,0)
Yemen	138,483.17(107,024.16,181,749.34)	602.56(473.66,774.31)	0(0,0)	59,349.95(38,887.70,86,823.84)	282.59(186.49,408.26)	0.01(0,0.01)
Zambia	33,726.53(25,605.53,43,989.35)	267.66(208.63,339.72)	0(0,0)	13,300.54(8,509.98,19,518.70)	113.05(74.39,163.22)	0(-0.01,0.01)
Zimbabwe	30,281.72(23,169.48,39,313.93)	269.43(209.91,342.02)	0.02(0.01,0.02)	12,128.49(7,867.29,17,638.76)	113.71(74.99,162.88)	0(-0.01,0.01)

Table S12. The numbers (2019), ASRs per 100,000 (2019), and AAPCs (1990-2019) in incidence and DALY for gout in 204 countries.

Characteristic	Incident cases			DALYs		
	Numbers (95% UI)	ASIR (95% UI)	AAPC (95% CI)	Numbers (95% UI)	Age-standardized DALYs rate (95% UI)	AAPC (95% CI)
Afghanistan	14,469.85 (11,368.84, 18,332.61)	85.87(68.83,108.92)	0.30(0.28,0.32)	2,113.18(1,314.35,3,065.94)	13.25(8.27,19.22)	0.30(0.28,0.32)
Albania	2,358.20 (1,861.12, 2,982.15)	60.77(48.14,76.07)	0.31(0.29,0.34)	379.22(233.88,564.56)	9.60(5.98,14.38)	0.31(0.29,0.34)
Algeria	36,289.52 (28,879.61, 45,641.19)	97.16(77.31,122.64)	0.44(0.42,0.45)	5,821.61(3,631.63,8,416.04)	15.87(9.92,22.99)	0.44(0.42,0.45)
American Samoa	81.34 (63.91, 102.57)	162.34(128.93,205.39)	0.26(0.23,0.28)	13.52(8.49,19.72)	27.16(17.20,39.19)	0.26(0.23,0.28)
Andorra	116.96 (92.49, 148.92)	88.89(70.71,112.28)	0.22(0.17,0.27)	28.28(17.49,41.95)	20.80(12.83,30.59)	0.22(0.17,0.27)
Angola	12,831.95 (10,080.52, 16,079.52)	91.05(72.83,115.67)	0.12(0.11,0.14)	1,935.28(1,199.83,2,775.53)	14.49(8.95,21.20)	0.12(0.11,0.14)
Antigua and Barbuda	50.24 (39.74, 62.58)	48.63(38.79,60.33)	0.61(0.59,0.63)	8.23(5.01,11.89)	7.88(4.80,11.35)	0.61(0.59,0.63)
Argentina	67,981.59 (54,227.09, 84,773.92)	132.65(105.82,164.83)	0.52(0.49,0.55)	14,753.88(9,286.48,21,201.36)	28.37(17.91,40.92)	0.52(0.49,0.55)
Armenia	3,108.87 (2,469.13, 3,966.24)	79.07(62.95,99.56)	0.41(0.4,0.42)	511.98(317.24,756.69)	12.89(8.19,18.95)	0.41(0.4,0.42)
Australia	65,421.60 (52,121.35, 82,590.50)	182.72(146.88,231.09)	0.92(0.84,1.01)	16,438.90(10,389.12,23,849.46)	43.19(27.39,62.45)	0.92(0.84,1.01)
Austria	12,095.93 (9,566.89, 15,374.51)	84.14(67.20,106.33)	0.33(0.28,0.39)	2,944.77(1,845.23,4,364.99)	19.08(11.93,28.05)	0.33(0.28,0.39)
Azerbaijan	8,591.91 (6,750.26, 10,768.25)	81.64(65.26,101.81)	0.51(0.49,0.54)	1,387.57(861.91,2,034.68)	13.35(8.47,19.23)	0.51(0.49,0.54)
Bahamas	202.67 (160.19, 251.76)	49.24(39.52,60.86)	0.5(0.48,0.52)	33.28(20.16,48.50)	8.03(4.95,11.69)	0.5(0.48,0.52)
Bahrain	1,818.14 (1,375.80, 2,311.07)	115.41(91.62,144.32)	0.42(0.4,0.45)	290.82(180.04,433.51)	18.90(12.04,27.49)	0.42(0.4,0.45)
Bangladesh	103,255.79 (81,872.00, 129,416.77)	74.29(58.78,94.02)	0.06(0.03,0.08)	16,001.76(9,851.88,23,371.81)	11.66(7.18,17.22)	0.06(0.03,0.08)
Barbados	211.11 (167.80, 267.65)	49.60(39.54,62.07)	0.61(0.6,0.62)	35.18(21.60,51.41)	8.11(5.08,11.72)	0.61(0.6,0.62)
Belarus	11,214.87 (8,934.21, 14,355.91)	77.92(62.21,98.31)	0.37(0.35,0.38)	1,823.15(1,125.61,2,670.51)	12.42(7.69,17.98)	0.37(0.35,0.38)
Belgium	15,018.97 (11,794.55, 18,962.33)	83.49(66.26,104.79)	0.22(0.16,0.29)	3,668.36(2,309.76,5,333.11)	18.92(11.92,27.57)	0.22(0.16,0.29)
Belize	169.93 (133.90, 210.80)	52.13(41.34,65.09)	0.65(0.62,0.68)	27.49(17.23,40.48)	8.57(5.37,12.60)	0.65(0.62,0.68)
Benin	5,495.78 (4,373.69, 6,842.27)	90.84(72.17,114.29)	0.31(0.3,0.32)	849.68(522.39,1,229.31)	14.74(9.05,21.43)	0.31(0.3,0.32)
Bermuda	53.96 (42.83, 68.96)	51.41(41.01,63.96)	0.4(0.37,0.43)	9.17(5.79,13.50)	8.52(5.36,12.45)	0.4(0.37,0.43)
Bhutan	499.21 (394.95, 617.87)	79.27(62.91,99.27)	0.4(0.37,0.43)	77.32(48.11,113.62)	12.56(7.81,18.26)	0.4(0.37,0.43)
Bolivia (Plurinational State of)	5,203.24 (4,142.53, 6,458.79)	52.95(42.50,65.94)	0.77(0.75,0.78)	833.90(511.48,1,223.55)	8.60(5.33,12.61)	0.77(0.75,0.78)
Bosnia and Herzegovina	3,193.51 (2,529.74, 4,130.28)	60.52(48.18,76.41)	0.44(0.42,0.46)	507.14(309.33,753.19)	9.42(5.80,13.92)	0.44(0.42,0.46)
Botswana	1,803.28 (1,422.95, 2,236.57)	105.61(84.36,131.27)	0.46(0.43,0.49)	276.15(171.11,399.68)	16.91(10.56,24.64)	0.46(0.43,0.49)
Brazil	121,375.21 (96,996.36, 150,779.19)	50.35(40.42,62.54)	0.66(0.65,0.68)	19,550.66(12,433.51,28,144.98)	8.07(5.13,11.56)	0.66(0.65,0.68)
Brunei Darussalam	477.46 (373.20, 601.94)	116.92(92.50,146.94)	0.25(0.2,0.29)	89.78(54.80,131.21)	23.45(14.59,33.93)	0.25(0.2,0.29)
Bulgaria	7,603.61 (6,044.87, 9,703.80)	63.09(50.39,79.58)	0.27(0.26,0.29)	1,232.83(768.21,1,842.87)	9.96(6.22,14.64)	0.27(0.26,0.29)
Burkina Faso	9,423.28 (7,465.35, 11,645.72)	84.57(67.22,106.35)	0.17(0.15,0.19)	1,443.23(909.74,2,089.75)	13.53(8.61,19.68)	0.17(0.15,0.19)
Burundi	5,131.84 (4,051.04, 6,464.65)	91.21(72.77,116.67)	0.27(0.24,0.3)	770.66(473.98,1,136.62)	14.42(8.74,21.30)	0.27(0.24,0.3)
Cabo Verde	426.85 (340.99, 530.39)	90.04(71.75,112.37)	0.5(0.49,0.51)	67.72(42.33,99.00)	14.58(9.06,21.62)	0.5(0.49,0.51)
Cambodia	14,960.70 (11,810.11, 18,690.77)	109.51(87.47,137.28)	0.34(0.32,0.36)	2,336.16(1,420.01,3,373.19)	17.50(10.58,25.27)	0.34(0.32,0.36)
Cameroon	14,336.40 (11,330.73, 17,962.79)	95.28(76.06,121.37)	0.18(0.17,0.19)	2,209.39(1,358.54,3,198.58)	15.46(9.62,22.72)	0.18(0.17,0.19)
Canada	106,196.95 (84,942.64, 133,971.54)	191.48(153.39,236.15)	0.7(0.67,0.73)	27,127.72(16,778.83,39,610.40)	46.08(28.87,66.15)	0.7(0.67,0.73)
Central African Republic	2,367.17 (1,835.83, 2,970.53)	87.15(69.09,109.33)	0.11(0.09,0.12)	350.77(216.04,513.17)	13.60(8.58,19.74)	0.11(0.09,0.12)
Chad	5,901.22 (4,691.58, 7,273.94)	87.18(69.87,109.18)	0.32(0.31,0.33)	894.21(556.70,1,305.74)	13.81(8.64,20.19)	0.32(0.31,0.33)
Chile	30,992.68 (24,541.87, 38,983.06)	135.39(107.16,169.70)	0.49(0.47,0.51)	6,745.16(4,170.18,9,640.94)	28.93(17.87,41.31)	0.49(0.47,0.51)

China	3,041,329.26 (2,419,081.68, 3,870,096.45)	152.83(122.69,191.37)	0.83(0.74,0.92)	510,485.16(314,773.53,737,830.14)	25.33(15.95,36.47)	0.83(0.74,0.92)
Colombia	17,407.04 (13,770.07, 21,812.21)	33.23(26.31,41.57)	0.57(0.56,0.58)	2,857.16(1,741.27,4,101.20)	5.45(3.33,7.80)	0.57(0.56,0.58)
Comoros	492.53 (390.18, 617.97)	91.70(73.11,115.38)	0.15(0.13,0.18)	77.32(47.96,111.97)	14.73(9.19,21.40)	0.15(0.13,0.18)
Congo	3,206.61 (2,510.08, 4,050.06)	98.85(78.85,125.18)	0.41(0.4,0.42)	495.17(299.47,713.97)	15.95(9.81,23.11)	0.41(0.4,0.42)
Cook Islands	37.28 (29.55, 47.38)	162.06(128.78,203.27)	0.32(0.27,0.36)	6.42(4.01,9.32)	27.42(17.36,39.39)	0.32(0.27,0.36)
Costa Rica	1,794.26 (1,421.18, 2,242.69)	34.45(27.35,42.93)	0.59(0.56,0.62)	294.74(182.95,432.60)	5.65(3.52,8.28)	0.59(0.56,0.62)
Croatia	4,522.75 (3,586.10, 5,801.66)	62.77(50.16,79.44)	0.11(0.1,0.13)	726.64(459.57,1,053.79)	9.83(6.17,14.38)	0.11(0.1,0.13)
Cuba	8,003.18 (6,391.37, 10,129.41)	48.16(38.62,59.77)	0.45(0.42,0.47)	1,317.19(823.19,1,944.95)	7.77(4.85,11.45)	0.45(0.42,0.47)
Cyprus	1,506.08 (1,188.70, 1,882.89)	82.59(65.48,103.15)	0.52(0.51,0.54)	351.12(216.25,513.38)	18.79(11.59,27.36)	0.52(0.51,0.54)
Czechia	11,268.47 (8,943.15, 14,198.48)	63.77(50.65,79.74)	0.25(0.22,0.28)	1,800.07(1,126.18,2,640.36)	9.99(6.22,14.70)	0.25(0.22,0.28)
Côte d'Ivoire	13,009.97 (10,110.92, 16,408.60)	93.68(74.66,118.75)	0.43(0.37,0.5)	1,988.14(1,201.83,2,879.58)	15.07(9.29,22.19)	0.43(0.37,0.5)
Democratic People's Republic of Korea	46,289.75 (36,801.35, 58,668.56)	143.53(115.16,181.18)	0.32(0.31,0.34)	7,943.44(5,062.25,11,509.87)	24.50(15.70,35.31)	0.32(0.31,0.34)
Democratic Republic of the Congo	39,363.66 (30,977.52, 49,154.80)	88.87(70.57,112.25)	0.01(-0.01,0.02)	5,891.22(3,663.72,8,595.05)	13.96(8.60,20.26)	0.01(-0.01,0.02)
Denmark	7,616.91 (6,005.98, 9,668.58)	83.00(66.02,103.88)	0.26(0.21,0.31)	1,878.23(1,161.83,2,771.06)	18.98(11.76,27.97)	0.26(0.21,0.31)
Djibouti	786.28 (612.89, 990.21)	102.62(81.63,128.93)	0.52(0.49,0.56)	121.75(75.26,180.98)	16.69(10.39,24.52)	0.52(0.49,0.56)
Dominica	40.65 (32.47, 51.18)	48.83(39.19,61.17)	0.68(0.67,0.69)	6.58(4.08,9.78)	7.84(4.91,11.64)	0.68(0.67,0.69)
Dominican Republic	4,973.43 (3,985.42, 6,111.75)	49.68(39.88,61.40)	0.71(0.69,0.73)	807.00(498.05,1,150.52)	8.12(5.02,11.56)	0.71(0.69,0.73)
Ecuador	9,903.67 (7,936.55, 12,043.18)	61.78(49.48,75.50)	0.85(0.81,0.9)	1,650.45(1,038.16,2,390.33)	10.38(6.55,14.92)	0.85(0.81,0.9)
Egypt	74,401.98 (59,281.48, 92,867.85)	102.40(82.21,128.51)	0.47(0.44,0.5)	11,900.33(7,336.86,17,404.43)	16.87(10.47,24.40)	0.47(0.44,0.5)
El Salvador	2,001.20 (1,597.42, 2,476.61)	33.07(26.27,41.03)	0.62(0.6,0.63)	321.29(202.14,466.54)	5.37(3.36,7.82)	0.62(0.6,0.63)
Equatorial Guinea	633.63 (498.27, 784.76)	97.22(77.90,124.14)	0.55(0.51,0.58)	94.49(59.11,139.43)	15.63(9.77,23.03)	0.55(0.51,0.58)
Eritrea	3,016.66 (2,352.47, 3,777.35)	85.69(67.79,107.74)	0.25(0.24,0.27)	446.58(272.64,662.76)	13.43(8.37,19.71)	0.25(0.24,0.27)
Estonia	1,767.44 (1,408.00, 2,252.51)	82.59(65.64,103.61)	0.51(0.5,0.53)	293.65(178.68,426.42)	13.30(8.21,19.14)	0.51(0.5,0.53)
Eswatini	735.23 (582.13, 909.27)	104.33(83.39,130.79)	0.21(0.19,0.23)	112.14(70.58,160.01)	16.69(10.61,24.24)	0.21(0.19,0.23)
Ethiopia	49,916.24 (39,742.70, 61,878.49)	99.19(79.13,125.98)	0.23(0.21,0.25)	7,497.45(4,636.79,10,882.11)	15.62(9.70,22.79)	0.23(0.21,0.25)
Fiji	1,278.97 (1,005.61, 1,597.02)	153.21(122.63,190.42)	0.4(0.39,0.41)	207.92(128.27,301.70)	25.30(15.68,36.49)	0.4(0.39,0.41)
Finland	7,773.71 (6,048.42, 9,989.75)	84.13(66.58,106.44)	0.33(0.29,0.38)	1,924.86(1,184.87,2,811.19)	19.06(11.80,27.76)	0.33(0.29,0.38)
France	85,058.34 (66,895.26, 107,257.72)	81.43(64.72,102.50)	0.2(0.15,0.25)	21,145.07(13,209.83,30,907.84)	18.61(11.50,27.56)	0.2(0.15,0.25)
Gabon	1,248.05 (982.54, 1,564.60)	102.33(81.16,127.92)	0.44(0.42,0.46)	195.37(121.20,283.03)	16.58(10.36,24.35)	0.44(0.42,0.46)
Gambia	1,052.93 (835.41, 1,304.24)	90.67(72.06,114.69)	0.12(0.11,0.13)	161.99(102.11,235.66)	14.59(9.21,21.05)	0.12(0.11,0.13)
Georgia	4,243.27 (3,381.29, 5,377.97)	80.28(63.92,100.43)	0.31(0.29,0.32)	701.39(437.70,1,045.88)	12.98(8.18,19.26)	0.31(0.29,0.32)
Germany	124,017.98 (97,134.47, 159,353.87)	85.27(67.93,107.52)	0.35(0.34,0.36)	30,825.90(19,414.45,45,008.18)	19.38(12.10,28.25)	0.35(0.34,0.36)
Ghana	17,346.97 (13,659.20, 21,697.72)	88.32(70.03,111.60)	0.2(0.18,0.22)	2,687.05(1,646.51,3,935.03)	14.27(8.71,21.00)	0.2(0.18,0.22)
Greece	15,603.19 (12,260.87, 20,009.56)	87.73(69.47,110.54)	0.22(-0.05,0.49)	4,008.01(2,510.54,5,934.91)	20.51(12.82,30.40)	0.22(-0.05,0.49)
Greenland	117.50 (91.71, 150.25)	169.58(135.12,212.38)	0.54(0.5,0.58)	28.82(17.84,42.90)	40.90(25.79,59.44)	0.54(0.5,0.58)
Grenada	53.66 (42.34, 67.38)	47.37(37.70,59.05)	0.65(0.64,0.67)	8.69(5.41,12.56)	7.62(4.82,10.99)	0.65(0.64,0.67)
Guam	298.95 (238.95, 379.37)	160.41(128.45,201.35)	0.33(0.31,0.34)	51.02(31.90,75.37)	27.21(17.17,39.56)	0.33(0.31,0.34)
Guatemala	4,257.86 (3,344.09, 5,258.32)	31.60(25.16,39.54)	0.58(0.57,0.59)	663.94(420.68,967.87)	5.07(3.19,7.37)	0.58(0.57,0.59)

Guinea	5,582.47 (4,445.81, 6,992.59)	87.41(69.30,110.59)	0.17(0.16,0.19)	864.59(539.39,1,264.24)	14.06(8.84,20.69)	0.17(0.16,0.19)
Guinea-Bissau	779.60 (612.43, 970.82)	83.89(66.30,105.63)	0.08(0.06,0.09)	117.24(72.89,169.34)	13.35(8.58,19.41)	0.08(0.06,0.09)
Guyana	323.42 (254.64, 402.92)	47.04(37.44,58.67)	0.54(0.52,0.55)	51.35(31.16,74.66)	7.51(4.62,10.90)	0.54(0.52,0.55)
Haiti	3,747.43 (2,937.98, 4,643.81)	42.99(34.67,52.84)	0.48(0.47,0.49)	577.30(365.00,859.19)	6.77(4.25,9.88)	0.48(0.47,0.49)
Honduras	2,380.91 (1,891.79, 2,960.14)	32.44(25.85,40.22)	0.67(0.65,0.68)	374.83(224.34,549.05)	5.23(3.16,7.62)	0.67(0.65,0.68)
Hungary	10,251.71 (8,092.68, 13,014.13)	63.27(50.08,79.91)	0.32(0.31,0.34)	1,650.96(999.30,2,433.57)	9.96(6.00,14.77)	0.32(0.31,0.34)
Iceland	418.37 (331.13, 536.88)	87.93(70.16,111.84)	0.29(0.25,0.32)	101.98(63.31,149.69)	20.38(12.67,29.84)	0.29(0.25,0.32)
India	958,893.47 (765,811.14, 1,208,831.06)	78.35(62.97,98.82)	0.17(0.15,0.19)	145,787.98(92,266.90,210,079.92)	12.06(7.67,17.46)	0.17(0.15,0.19)
Indonesia	321,221.76 (254,177.82, 404,910.48)	129.05(103.16,161.48)	0.57(0.54,0.59)	51,108.60(32,229.61,74,720.79)	20.74(13.12,29.99)	0.57(0.54,0.59)
Iran (Islamic Republic of)	78,473.37 (61,931.82, 98,314.91)	95.68(76.19,121.43)	0.23(0.17,0.29)	12,229.62(7,691.52,17,716.47)	15.15(9.53,21.99)	0.23(0.17,0.29)
Iraq	26,851.63 (21,040.55, 33,650.19)	95.59(76.05,121.13)	0.09(0.08,0.1)	4,159.04(2,660.89,5,968.77)	15.39(10.01,22.20)	0.09(0.08,0.1)
Ireland	5,661.53 (4,490.26, 7,187.25)	84.24(67.18,105.72)	0.2(0.17,0.22)	1,349.71(834.42,1,990.47)	19.32(11.93,28.38)	0.2(0.17,0.22)
Israel	8,706.94 (6,924.95, 10,942.70)	83.46(66.50,104.84)	0.25(0.23,0.26)	2,050.74(1,267.03,2,974.10)	19.06(11.82,27.73)	0.25(0.23,0.26)
Italy	92,501.67 (73,252.01, 116,598.94)	84.57(67.43,105.99)	0.15(0.05,0.25)	19,711.65(12,420.19,28,511.27)	16.76(10.49,24.16)	0.15(0.05,0.25)
Jamaica	1,473.71 (1,187.69, 1,825.38)	48.73(39.20,60.40)	0.63(0.62,0.64)	238.24(147.04,348.48)	7.91(4.90,11.57)	0.63(0.62,0.64)
Japan	300,896.68 (239,394.61, 381,874.79)	122.29(97.46,153.19)	0.25(0.21,0.3)	60,116.38(37,731.24,87,163.84)	22.73(14.31,32.89)	0.25(0.21,0.3)
Jordan	8,503.05 (6,621.02, 10,760.91)	103.27(82.40,131.34)	0.42(0.4,0.44)	1,353.44(837.21,1,980.21)	17.02(10.52,24.52)	0.42(0.4,0.44)
Kazakhstan	15,239.23 (12,007.52, 19,102.80)	82.32(65.28,103.44)	0.38(0.35,0.4)	2,466.14(1,533.89,3,696.58)	13.42(8.40,19.89)	0.38(0.35,0.4)
Kenya	27,835.36 (22,015.38, 34,652.39)	101.62(80.90,128.88)	0.24(0.23,0.25)	4,202.67(2,641.84,6,041.53)	16.03(10.16,23.21)	0.24(0.23,0.25)
Kiribati	114.18 (88.63, 144.58)	137.10(109.74,172.53)	0.28(0.26,0.3)	17.81(10.91,25.95)	22.23(13.91,32.50)	0.28(0.26,0.3)
Kuwait	4,468.74 (3,419.60, 5,599.57)	113.51(90.04,143.24)	0.16(0.11,0.22)	713.63(432.06,1,055.36)	19.01(11.71,27.58)	0.16(0.11,0.22)
Kyrgyzstan	4,006.21 (3,158.52, 5,021.71)	76.62(61.05,96.40)	0.35(0.34,0.37)	635.98(391.94,929.92)	12.43(7.69,18.11)	0.35(0.34,0.37)
Lao People's Democratic Republic	6,409.12 (5,035.44, 8,002.19)	120.67(95.93,150.94)	0.46(0.44,0.48)	1,005.46(602.33,1,444.21)	19.59(11.90,28.47)	0.46(0.44,0.48)
Latvia	2,593.10 (2,030.31, 3,369.97)	80.31(63.03,102.58)	0.41(0.39,0.42)	429.35(269.02,638.90)	12.84(7.92,18.83)	0.41(0.39,0.42)
Lebanon	5,069.21 (4,058.38, 6,345.02)	95.73(76.52,120.53)	0.26(0.24,0.28)	820.72(515.64,1,181.93)	15.55(9.79,22.53)	0.26(0.24,0.28)
Lesotho	1,432.30 (1,128.85, 1,785.97)	96.67(76.24,121.13)	0.26(0.25,0.28)	216.01(130.77,312.34)	15.16(9.25,22.15)	0.26(0.25,0.28)
Liberia	2,515.06 (1,976.41, 3,137.29)	95.39(75.25,121.27)	0.27(0.23,0.31)	383.19(239.60,554.32)	15.24(9.52,22.11)	0.27(0.23,0.31)
Libya	6,173.61 (4,849.35, 7,672.41)	100.14(80.08,124.88)	0.12(0.11,0.13)	972.98(597.64,1,433.01)	16.21(10.05,23.83)	0.12(0.11,0.13)
Lithuania	3,691.72 (2,919.00, 4,728.41)	78.57(62.81,99.01)	0.32(0.31,0.32)	606.95(369.48,896.04)	12.50(7.73,18.15)	0.32(0.31,0.32)
Luxembourg	786.85 (624.97, 992.18)	87.73(69.75,110.15)	0.36(0.31,0.4)	187.82(117.68,278.57)	20.17(12.67,29.91)	0.36(0.31,0.4)
Madagascar	12,338.54 (9,719.11, 15,340.98)	90.12(71.30,113.90)	0.07(0.06,0.08)	1,868.00(1,153.15,2,717.27)	14.39(9.10,20.90)	0.07(0.06,0.08)
Malawi	8,051.28 (6,391.62, 9,947.33)	90.01(72.01,113.09)	0.16(0.11,0.2)	1,216.04(764.40,1,761.66)	14.29(9.14,21.05)	0.16(0.11,0.2)
Malaysia	40,577.87 (32,297.72, 50,529.61)	136.85(109.27,170.95)	0.58(0.55,0.6)	6,653.94(4,192.37,9,835.61)	22.84(14.26,33.61)	0.58(0.55,0.6)
Maldives	619.42 (482.64, 773.08)	139.62(111.09,174.62)	0.54(0.53,0.55)	97.49(60.95,143.26)	23.11(14.11,33.70)	0.54(0.53,0.55)
Mali	8,865.91 (7,059.38, 11,100.42)	87.33(69.80,108.99)	0.24(0.23,0.25)	1,367.13(850.67,2,012.45)	14.04(8.73,20.43)	0.24(0.23,0.25)
Malta	635.27 (503.89, 816.91)	86.84(69.25,109.96)	0.37(0.36,0.38)	158.42(98.13,232.12)	20.03(12.47,29.29)	0.37(0.36,0.38)
Marshall Islands	60.40 (47.57, 75.77)	144.12(115.07,180.86)	0.45(0.43,0.48)	9.44(5.94,13.84)	23.36(14.66,33.98)	0.45(0.43,0.48)
Mauritania	2,279.76 (1,806.67, 2,846.67)	96.32(76.84,121.77)	0.3(0.29,0.32)	362.76(223.65,525.89)	15.85(9.75,23.20)	0.3(0.29,0.32)
Mauritius	2,223.51 (1,760.04, 2,844.91)	130.33(104.23,164.73)	0.44(0.43,0.46)	369.81(231.24,546.27)	21.44(13.56,31.19)	0.44(0.43,0.46)
Mexico	47,527.96 (37,498.30, 59,179.92)	38.17(30.28,47.53)	0.39(0.34,0.45)	7,862.12(4,985.09,11,289.42)	6.31(4.01,9.16)	0.39(0.34,0.45)

Micronesia (Federated States of)	118.51 (93.02, 148.94)	145.72(117.04,181.45)	0.25(0.21,0.28)	18.93(11.88,27.51)	23.92(15.14,34.58)	0.25(0.21,0.28)
Monaco	60.42 (47.87, 78.31)	85.43(68.21,108.13)	0.24(0.21,0.27)	15.48(9.67,22.66)	19.76(12.25,28.95)	0.24(0.21,0.27)
Mongolia	2,200.40 (1,706.83, 2,766.43)	76.92(61.08,97.50)	0.15(0.14,0.17)	344.33(210.60,510.15)	12.38(7.72,18.18)	0.15(0.14,0.17)
Montenegro	559.46 (441.86, 723.55)	62.46(49.66,79.15)	0.28(0.26,0.3)	89.49(55.18,132.82)	9.83(6.06,14.51)	0.28(0.26,0.3)
Morocco	31,152.84 (24,450.12, 39,270.45)	91.96(72.97,116.16)	0.35(0.34,0.37)	4,964.25(3,100.50,7,148.96)	14.85(9.24,21.50)	0.35(0.34,0.37)
Mozambique	11,872.96 (9,356.16, 14,879.93)	88.23(70.07,111.10)	0.16(0.14,0.17)	1,775.33(1,110.31,2,569.52)	13.87(8.65,20.25)	0.16(0.14,0.17)
Myanmar	57,797.54 (46,004.41, 72,640.92)	113.33(90.44,142.27)	0.25(0.24,0.27)	9,210.60(5,712.48,13,436.62)	18.27(11.38,26.94)	0.25(0.24,0.27)
Namibia	1,591.90 (1,266.42, 1,981.55)	98.24(78.62,124.78)	0.17(0.15,0.18)	244.92(153.94,353.17)	15.63(9.77,22.90)	0.17(0.15,0.18)
Nauru	8.88 (6.93, 11.14)	147.13(118.04,184.00)	0.14(0.12,0.16)	1.38(0.86,2.01)	24.40(15.18,34.84)	0.14(0.12,0.16)
Nepal	17,509.32 (13,856.04, 22,036.93)	72.99(58.25,92.44)	0.13(0.11,0.15)	2,686.04(1,656.50,3,920.46)	11.40(7.11,16.52)	0.13(0.11,0.15)
Netherlands	23,912.08 (18,776.09, 30,516.83)	86.78(68.96,109.18)	0.22(0.1,0.34)	5,976.81(3,700.06,8,712.48)	20.16(12.48,28.91)	0.22(0.1,0.34)
New Zealand	13,921.57 (11,318.37, 17,015.40)	207.88(170.09,252.28)	0.2(0.16,0.24)	3,221.40(2,118.65,4,574.12)	45.41(29.51,64.12)	0.2(0.16,0.24)
Nicaragua	1,789.63 (1,397.53, 2,212.31)	33.20(26.32,40.96)	0.66(0.63,0.69)	286.70(178.07,426.64)	5.41(3.37,7.92)	0.66(0.63,0.69)
Niger	7,905.50 (6,239.11, 9,872.89)	83.74(67.06,105.18)	-0.01(-0.03,0.01)	1,208.46(739.43,1,732.23)	13.43(8.37,19.19)	-0.01(-0.03,0.01)
Nigeria	91,814.00 (72,551.10, 114,549.44)	85.08(68.17,107.32)	-0.38(-0.43,-0.34)	13,987.02(8,856.69,20,132.89)	13.50(8.48,19.43)	-0.38(-0.43,-0.34)
Niue	3.21 (2.53, 4.12)	156.97(125.13,198.22)	0.51(0.5,0.52)	0.54(0.34,0.79)	26.00(16.45,37.81)	0.51(0.5,0.52)
North Macedonia	1,919.88 (1,501.59, 2,453.24)	63.14(50.05,79.68)	0.34(0.32,0.36)	305.46(188.28,457.26)	9.93(6.27,14.67)	0.34(0.32,0.36)
Northern Mariana Islands	86.14 (66.75, 112.03)	158.41(126.49,200.02)	0.01(-0.05,0.07)	14.54(8.94,21.52)	26.48(16.44,38.26)	0.01(-0.05,0.07)
Norway	6,987.21 (5,527.62, 8,893.55)	86.80(69.04,108.68)	0.25(-0.06,0.56)	1,456.68(920.14,2,118.15)	17.28(10.94,24.93)	0.25(-0.06,0.56)
Oman	3,650.77 (2,782.45, 4,600.08)	110.16(87.75,138.62)	0.72(0.56,0.88)	547.19(338.46,798.20)	17.87(11.21,25.74)	0.72(0.56,0.88)
Pakistan	103,157.92 (80,979.80, 129,685.57)	79.31(63.15,100.11)	0.58(0.48,0.67)	15,492.43(9,738.80,22,524.58)	12.28(7.72,17.81)	0.58(0.48,0.67)
Palau	37.44 (29.04, 47.55)	164.38(130.07,206.15)	0.5(0.47,0.53)	6.22(3.81,9.09)	27.26(17.05,39.15)	0.5(0.47,0.53)
Palestine	2,728.50 (2,134.75, 3,399.95)	91.54(72.77,115.26)	0.26(0.25,0.27)	419.32(259.58,603.19)	14.65(9.13,21.21)	0.26(0.25,0.27)
Panama	1,423.21 (1,126.07, 1,783.94)	33.90(26.83,42.57)	0.81(0.79,0.83)	232.70(144.64,341.62)	5.55(3.46,8.14)	0.81(0.79,0.83)
Papua New Guinea	8,231.01 (6,414.31, 10,271.63)	135.39(108.23,168.29)	0.26(0.25,0.27)	1,255.06(775.31,1,822.72)	21.61(13.48,31.39)	0.26(0.25,0.27)
Paraguay	2,907.80 (2,312.05, 3,663.89)	47.37(37.76,60.19)	0.61(0.59,0.62)	465.91(288.90,695.85)	7.68(4.75,11.39)	0.61(0.59,0.62)
Peru	18,173.59 (14,421.34, 22,707.03)	54.30(43.12,67.94)	0.68(0.66,0.71)	2,982.71(1,822.72,4,405.78)	8.95(5.47,13.30)	0.68(0.66,0.71)
Philippines	109,662.69 (86,452.32, 136,932.99)	122.75(98.47,154.33)	0.73(0.71,0.74)	17,171.61(10,725.77,24,724.80)	19.61(12.36,28.04)	0.73(0.71,0.74)
Poland	40,579.84 (32,533.11, 51,377.89)	66.52(53.21,83.50)	0.44(0.42,0.45)	6,476.24(4,058.14,9,396.38)	10.43(6.53,15.13)	0.44(0.42,0.45)
Portugal	15,426.26 (12,080.73, 19,745.53)	83.46(65.86,104.57)	0.27(0.23,0.31)	3,847.31(2,403.31,5,624.41)	19.08(11.90,27.82)	0.27(0.23,0.31)
Puerto Rico	3,041.48 (2,437.61, 3,816.70)	54.54(43.50,67.01)	0.57(0.56,0.59)	512.29(331.54,748.01)	9.04(5.71,13.10)	0.57(0.56,0.59)
Qatar	3,047.68 (2,311.39, 3,872.90)	137.05(109.70,174.07)	0.53(0.51,0.56)	461.24(282.91,682.86)	22.54(14.52,32.66)	0.53(0.51,0.56)
Republic of Korea	91,577.51 (71,910.27, 115,771.72)	109.97(87.23,137.69)	0.33(0.28,0.37)	18,854.71(11,572.42,27,691.75)	21.96(13.66,31.95)	0.33(0.28,0.37)
Republic of Moldova	4,244.85 (3,377.39, 5,377.64)	78.70(63.03,98.76)	0.48(0.45,0.51)	684.83(420.42,999.49)	12.52(7.77,18.17)	0.48(0.45,0.51)
Romania	20,105.97 (15,921.82, 25,470.31)	63.69(50.40,79.42)	0.44(0.39,0.48)	3,263.40(1,997.64,4,867.53)	10.09(6.21,14.88)	0.44(0.39,0.48)
Russian Federation	184,226.08 (146,422.74, 235,241.06)	85.33(68.38,107.28)	0.49(0.46,0.52)	29,358.61(18,457.60,42,963.43)	13.39(8.37,19.40)	0.49(0.46,0.52)

Rwanda	6,387.61 (5,052.93, 8,078.50)	87.14(69.61,110.91)	0.12(0.08,0.16)	965.23(611.32,1,385.49)	13.79(8.63,19.94)	0.12(0.08,0.16)
Saint Kitts and Nevis	34.84 (27.22, 43.95)	50.75(40.35,62.63)	0.68(0.67,0.7)	5.73(3.58,8.36)	8.24(5.14,11.93)	0.68(0.67,0.7)
Saint Lucia	103.51 (82.78, 129.18)	48.76(39.31,60.61)	0.68(0.66,0.7)	16.88(10.46,24.58)	7.86(4.86,11.35)	0.68(0.66,0.7)
Saint Vincent and the Grenadines	64.31 (51.09, 80.85)	49.19(39.35,61.11)	0.77(0.76,0.78)	10.41(6.45,15.46)	7.88(4.96,11.70)	0.77(0.76,0.78)
Samoa	246.14 (194.59, 306.33)	154.42(122.76,192.55)	0.3(0.29,0.31)	40.38(25.20,58.68)	25.79(16.16,37.35)	0.3(0.29,0.31)
San Marino	43.61 (34.62, 55.40)	84.31(67.29,106.72)	0.13(0.1,0.15)	10.85(6.72,15.90)	19.56(12.21,28.58)	0.13(0.1,0.15)
Sao Tome and Principe	120.09 (94.90, 149.64)	93.60(74.63,117.29)	0.35(0.34,0.36)	18.73(11.57,26.95)	15.15(9.46,22.13)	0.35(0.34,0.36)
Saudi Arabia	32,533.41 (24,732.31, 40,854.80)	114.21(91.42,143.53)	0.51(0.48,0.53)	4,995.51(3,195.57,7,188.30)	18.63(11.85,26.73)	0.51(0.48,0.53)
Senegal	7,737.00 (6,159.62, 9,640.00)	88.91(70.93,111.99)	0.06(0.05,0.07)	1,198.01(750.78,1,743.13)	14.27(8.93,20.80)	0.06(0.05,0.07)
Serbia	8,710.07 (6,820.09, 11,155.74)	63.94(50.64,80.48)	0.38(0.37,0.38)	1,408.04(874.76,2,077.70)	10.11(6.24,14.96)	0.38(0.37,0.38)
Seychelles	159.07 (125.96, 200.36)	134.79(107.40,168.23)	0.49(0.46,0.52)	26.29(16.26,37.89)	22.28(13.85,32.01)	0.49(0.46,0.52)
Sierra Leone	3,878.69 (3,073.62, 4,823.31)	88.74(70.38,112.00)	0.19(0.18,0.2)	591.02(368.44,841.98)	14.16(8.77,20.18)	0.19(0.18,0.2)
Singapore	9,526.35 (7,507.72, 11,993.01)	118.25(94.48,148.49)	0.45(0.39,0.5)	1,972.42(1,227.64,2,891.74)	24.45(15.17,35.46)	0.45(0.39,0.5)
Slovakia	5,270.78 (4,165.06, 6,761.15)	63.32(50.04,80.28)	0.36(0.35,0.37)	844.80(521.86,1,228.02)	9.99(6.20,14.51)	0.36(0.35,0.37)
Slovenia	2,304.55 (1,833.77, 2,919.17)	65.02(51.55,81.02)	0.55(0.54,0.56)	373.40(232.19,553.66)	10.28(6.44,15.04)	0.55(0.54,0.56)
Solomon Islands	544.41 (425.95, 679.79)	140.75(112.24,176.81)	0.17(0.14,0.21)	84.32(52.90,122.92)	22.82(14.27,33.58)	0.17(0.14,0.21)
Somalia	7,521.33 (5,885.50, 9,452.22)	85.62(67.97,109.35)	0.01(-0.01,0.03)	1,112.82(715.26,1,640.59)	13.48(8.44,19.89)	0.01(-0.01,0.03)
South Africa	56,883.76 (45,333.69, 71,787.15)	115.38(92.13,146.41)	0.21(0.19,0.23)	8,804.71(5,511.21,12,575.21)	18.22(11.47,26.27)	0.21(0.19,0.23)
South Sudan	4,265.42 (3,361.66, 5,312.98)	93.09(74.15,117.08)	0.03(0,0.05)	646.46(400.12,941.91)	14.64(9.26,21.05)	0.03(0,0.05)
Spain	64,691.76 (51,405.27, 82,007.94)	84.89(67.77,106.65)	0.23(0.21,0.26)	15,987.26(10,134.74,23,207.37)	19.52(12.45,28.44)	0.23(0.21,0.26)
Sri Lanka	30,363.59 (23,969.01, 38,391.74)	119.41(95.43,150.86)	0.22(0.2,0.23)	4,955.84(3,135.38,7,274.88)	19.37(12.33,28.45)	0.22(0.2,0.23)
Sudan	21,296.63 (16,848.98, 26,431.40)	93.76(74.76,119.36)	0.53(0.51,0.54)	3,288.38(2,103.90,4,821.31)	15.12(9.62,22.05)	0.53(0.51,0.54)
Suriname	301.62 (239.10, 377.57)	49.61(39.69,61.67)	0.61(0.59,0.62)	49.25(29.99,70.96)	8.03(4.95,11.57)	0.61(0.59,0.62)
Sweden	16,280.04 (12,803.10, 20,752.77)	93.53(74.66,117.77)	-0.06(-0.08,-0.04)	3,141.09(1,957.91,4,591.93)	16.94(10.59,24.56)	-0.06(-0.08,-0.04)
Switzerland	11,555.97 (9,148.20, 14,786.92)	82.29(65.41,104.61)	0.2(0.15,0.25)	2,805.85(1,742.98,4,110.29)	18.68(11.41,27.31)	0.2(0.15,0.25)
Syrian Arab Republic	12,439.69 (9,830.39, 15,831.77)	94.14(74.96,119.20)	0.17(0.14,0.19)	2,002.73(1,243.09,2,926.46)	15.25(9.73,22.30)	0.17(0.14,0.19)
Taiwan (Province of China)	65,549.54 (53,044.67, 80,475.12)	182.34(148.65,221.88)	0.61(0.45,0.78)	12,276.25(7,982.29,17,548.02)	33.40(21.66,47.51)	0.61(0.45,0.78)
Tajikistan	4,796.94 (3,724.06, 5,986.17)	75.39(60.00,93.63)	0.28(0.25,0.3)	741.70(449.74,1,111.28)	12.13(7.61,17.76)	0.28(0.25,0.3)
Thailand	130,593.26 (103,553.92, 165,513.69)	131.71(105.00,165.93)	0.52(0.48,0.56)	22,286.84(13,559.58,32,818.66)	22.14(13.75,32.17)	0.52(0.48,0.56)
Timor-Leste	1,023.00 (816.05, 1,281.16)	115.67(92.97,144.53)	0.21(0.19,0.22)	159.66(98.70,235.39)	18.46(11.43,27.24)	0.21(0.19,0.22)
Togo	3,821.83 (2,977.78, 4,794.16)	82.96(66.15,103.94)	0.05(0.02,0.08)	585.60(364.70,855.42)	13.27(8.22,19.51)	0.05(0.02,0.08)
Tokelau	2.05 (1.63, 2.57)	154.87(123.33,192.11)	0.65(0.6,0.71)	0.34(0.21,0.49)	25.81(16.02,37.11)	0.65(0.6,0.71)
Tonga	122.56 (97.74, 153.69)	148.93(119.21,187.08)	0.31(0.3,0.33)	20.35(12.89,29.40)	24.94(15.70,36.14)	0.31(0.3,0.33)
Trinidad and Tobago	882.01 (698.77, 1,121.21)	50.13(39.86,62.51)	0.58(0.56,0.6)	144.40(91.14,210.81)	8.12(5.14,11.91)	0.58(0.56,0.6)
Tunisia	11,997.48 (9,508.16, 15,219.16)	92.21(73.40,116.64)	0.25(0.24,0.26)	1,935.65(1,196.43,2,794.57)	14.90(9.22,21.47)	0.25(0.24,0.26)
Turkey	88,711.14 (70,736.58, 111,000.20)	96.65(77.21,121.74)	0.28(0.25,0.31)	14,525.30(9,000.42,21,307.55)	15.89(9.91,23.32)	0.28(0.25,0.31)
Turkmenistan	3,609.65 (2,843.41, 4,556.80)	81.75(65.17,103.56)	0.45(0.44,0.47)	580.70(356.79,843.53)	13.41(8.25,19.29)	0.45(0.44,0.47)
Tuvalu	15.76 (12.44, 19.88)	147.55(117.37,184.44)	0.63(0.61,0.65)	2.57(1.59,3.77)	24.36(15.17,35.69)	0.63(0.61,0.65)

Uganda	15,496.21 (12,265.03, 19,528.98)	87.45(69.81,111.21)	0.05(0.02,0.07)	2,331.50(1,441.27,3,453.37)	13.91(8.81,20.47)	0.05(0.02,0.07)
Ukraine	55,804.78 (44,189.23, 71,836.26)	81.31(64.64,103.12)	0.27(0.26,0.29)	8,852.46(5,623.68,13,168.91)	12.65(8.11,18.63)	0.27(0.26,0.29)
United Arab Emirates	11,589.89 (8,465.92, 15,033.28)	125.67(100.74,157.93)	0.57(0.54,0.6)	1,788.10(1,077.26,2,711.98)	20.54(12.91,29.95)	0.57(0.54,0.6)
United Kingdom	95,850.45 (75,967.45, 121,310.02)	93.54(74.67,117.71)	0.33(0.3,0.35)	21,760.10(13,781.13,31,731.68)	19.96(12.69,28.69)	0.33(0.3,0.35)
United Republic of Tanzania	27,957.12 (22,276.85, 34,680.82)	95.37(76.64,119.49)	0.27(0.25,0.29)	4,329.46(2,708.85,6,339.51)	15.42(9.57,22.75)	0.27(0.25,0.29)
United States of America	1,005,047.26 (829,731.62, 1,217,008.01)	216.90(181.49,259.94)	1.64(1.47,1.82)	258,422.82(171,072.39,356,152.60)	53.00(34.95,73.61)	1.64(1.47,1.82)
United States Virgin Islands	79.86 (63.26, 100.72)	52.37(41.91,64.29)	0.49(0.47,0.51)	13.49(8.43,19.86)	8.64(5.54,12.52)	0.49(0.47,0.51)
Uruguay	6,063.09 (4,854.59, 7,695.46)	133.11(106.00,168.60)	0.52(0.48,0.56)	1,361.09(853.70,1,964.41)	28.45(17.94,40.95)	0.52(0.48,0.56)
Uzbekistan	20,782.52 (16,072.93, 26,090.70)	79.95(63.43,99.41)	0.46(0.45,0.48)	3,272.10(1,992.79,4,887.46)	13.01(8.15,19.28)	0.46(0.45,0.48)
Vanuatu	283.09 (223.46, 353.04)	143.69(114.04,181.06)	0.19(0.18,0.2)	44.94(27.72,64.97)	23.55(14.67,34.30)	0.19(0.18,0.2)
Venezuela (Bolivarian Republic of)	10,300.01 (8,072.54, 12,920.82)	34.36(27.02,42.95)	0.61(0.6,0.62)	1,700.23(1,041.06,2,526.16)	5.63(3.49,8.33)	0.61(0.6,0.62)
Viet Nam	114,697.33 (90,595.28, 143,962.21)	111.07(89.07,138.89)	0.41(0.38,0.45)	18,428.47(11,463.52,27,232.07)	17.99(11.41,26.37)	0.41(0.38,0.45)
Yemen	14,099.09 (11,239.15, 17,368.24)	84.10(67.44,104.79)	0.38(0.36,0.39)	2,132.57(1,349.30,3,134.05)	13.32(8.45,19.54)	0.38(0.36,0.39)
Zambia	8,122.99 (6,367.63, 10,135.20)	94.48(75.35,120.18)	0.1(0.08,0.13)	1,221.11(759.82,1,763.45)	15.08(9.32,21.94)	0.1(0.08,0.13)
Zimbabwe	7,892.75 (6,210.87, 9,940.01)	93.53(74.21,119.05)	-0.07(-0.08,-0.05)	1,194.79(740.42,1,739.86)	14.84(9.17,21.52)	-0.07(-0.08,-0.05)

Table S13. The DALYs for MSK disorders attributable to risk factors in 2019.

	DALYs of Occupational risks (95% UI)	DALYs of Tobacco (95% UI)	DALYs of High body-mass index (95% UI)	DALYs of Kidney dysfunction (95% UI)
Global	15310680.99(10544903.69,20762409.4)	10287075.87(6603890.24,14386083.09)	7436785.81(3831189.19,12530764.96)	228946.9(144055.89,330401.73)
Social-demographic index				
Low	1935648.78(1326794.63,2609918.97)	421543.44(272814.66,591118.34)	292295.21(133409.49,522772.85)	6119.33(3744.78,8851.64)
Low middle	3322629.08(2290810.76,4512149.02)	1159495.02(764942.62,1619097.24)	843708.77(408155.18,1458827.52)	20972.78(12953.69,30415.87)
Middle	4847107.72(3332091.19,6611435.02)	2552014.31(1656065.25,3563398.64)	2064137.33(1020937.06,3509893.06)	54941.63(33728.47,79820.6)
Middle high	2741227.96(1884140.71,3762571.13)	2880297.64(1876206.2,4032690.73)	1938321.03(988810.36,3265539.16)	47782.41(29353.36,69665.25)
High	2455415.31(1711157.27,3302786.13)	3267842.29(2081316.82,4609683.07)	2293902.01(1225532.47,3757193.49)	99042.07(63638.4,142656.12)
Region				
Andean Latin America	119029.19(82276.13,160877.3)	25839.38(16329.74,36204.79)	68342.23(34886.21,115819.06)	769.19(470.69,1129.84)
Australasia	60569.94(42064.82911.6)	73022.85(46507.42,104069.02)	72193.26(39344.79,115963.02)	3884.22(2400.52,5677.95)
Caribbean	67865.89(46545.19,91852.61)	49823.15(32216.27,69705.04)	53887(28094.67,91279.44)	634.52(395.9,919.57)
Central Asia	229611.63(156144.06,313517.53)	112965.32(72393.58,157777.11)	92318.07(49950.75,150958.86)	1240.56(768.01,1863.88)
Central Europe	345570.13(238429.44,468487.79)	473730.6(305463.29,661481.99)	263655.1(144824.84,423021.85)	3148.87(1919.53,4699.29)
Central Latin America	406882.71(276975.26,550524.74)	172984.38(110536.06,244000.79)	285803.29(143771.38,485597.97)	2754.8(1712.06,4019.3)
Central Sub-Saharan Africa	214124.3(146857.33,292780.3)	39698.73(25582.62,55992.35)	32207.37(14508.04,57629.13)	511.97(312.2,767.35)
East Asia	2982109.43(2072480.89,4116993.45)	1923895.36(1244101.62,2721682.78)	1175080.54(448280.72,2345720.76)	49548.94(29983.01,72694.82)
Eastern Europe	447090.56(308973.38,612826.58)	651140.03(420737.64,903051.5)	460593.72(256796.63,741589.22)	6302.79(3875.07,9213.93)
Eastern Sub-Saharan Africa	797141.7(546035.8,1080567.64)	137526.14(88262.69,194180.9)	109924.86(52562.69,192458.12)	1673.39(1014.33,2429.56)
High-income Asia Pacific	503765(346852.31,689560.55)	538736.84(343920.15,767401.73)	218485.94(74550.17,442614.17)	18242.57(10979.98,26984.12)
High-income North America	980618.35(688309.05,1304797.1)	1347845.42(843483.22,1913734.36)	1171821.99(659949.95,1835736.82)	54408.28(35679.33,77263.61)
North Africa and Middle East	1032454.14(701029.19,1416687.5)	782108.36(486728.19,1113296.16)	722831.98(398626.63,1158672.6)	14550.47(8890.99,21348.94)
Oceania	24473.99(16380.27,33575.08)	16038.69(10354.5,22518.52)	8251.36(3889.51,14424.73)	153.65(92.65,226.93)
South Asia	2551687.63(1758077.99,3482034.26)	876449.57(569546.43,1226050.58)	708274.82(336201.02,1253317.63)	19381.19(11963.02,28332.67)
Southeast Asia	2040119.24(1386839.92,2769282.5)	900814.68(601169.21,1253497.23)	448508.7(222819.25,764495.24)	15447.84(9495.68,22564.23)
Southern Latin America	111210.07(75214.97,151588.3)	137841.36(88841.07,193995.23)	96872.92(48717.24,165540.62)	3720.37(2265.06,5525.63)
Southern Sub-Saharan Africa	95119.91(65206.4,128914.2)	58641.14(38671.88,81801.96)	72069.55(41385.44,116211.19)	1390.19(844.74,2038.18)
Tropical Latin America	496242.78(344078.26,691130.08)	324111.57(209018.11,459221.28)	304111.47(164769.12,501528.78)	2825.18(1759.58,4079.51)
Western Europe	923135.74(633503.22,1263647.29)	1517668.14(981135.87,2140872.96)	883659.55(446918.02,1488527.35)	25790.22(15696.26,38537.89)
Western Sub-Saharan Africa	881858.67(603811.25,1202541.85)	126194.15(79874.19,177276.47)	187892.07(95217.18,320896.14)	2567.72(1561.28,3717.91)

Figure S1. Age-standardized incidence (A), death (B), and DALY (C) rates (per 100,000 population) in global and five SDI quintiles from 1990 to 2019

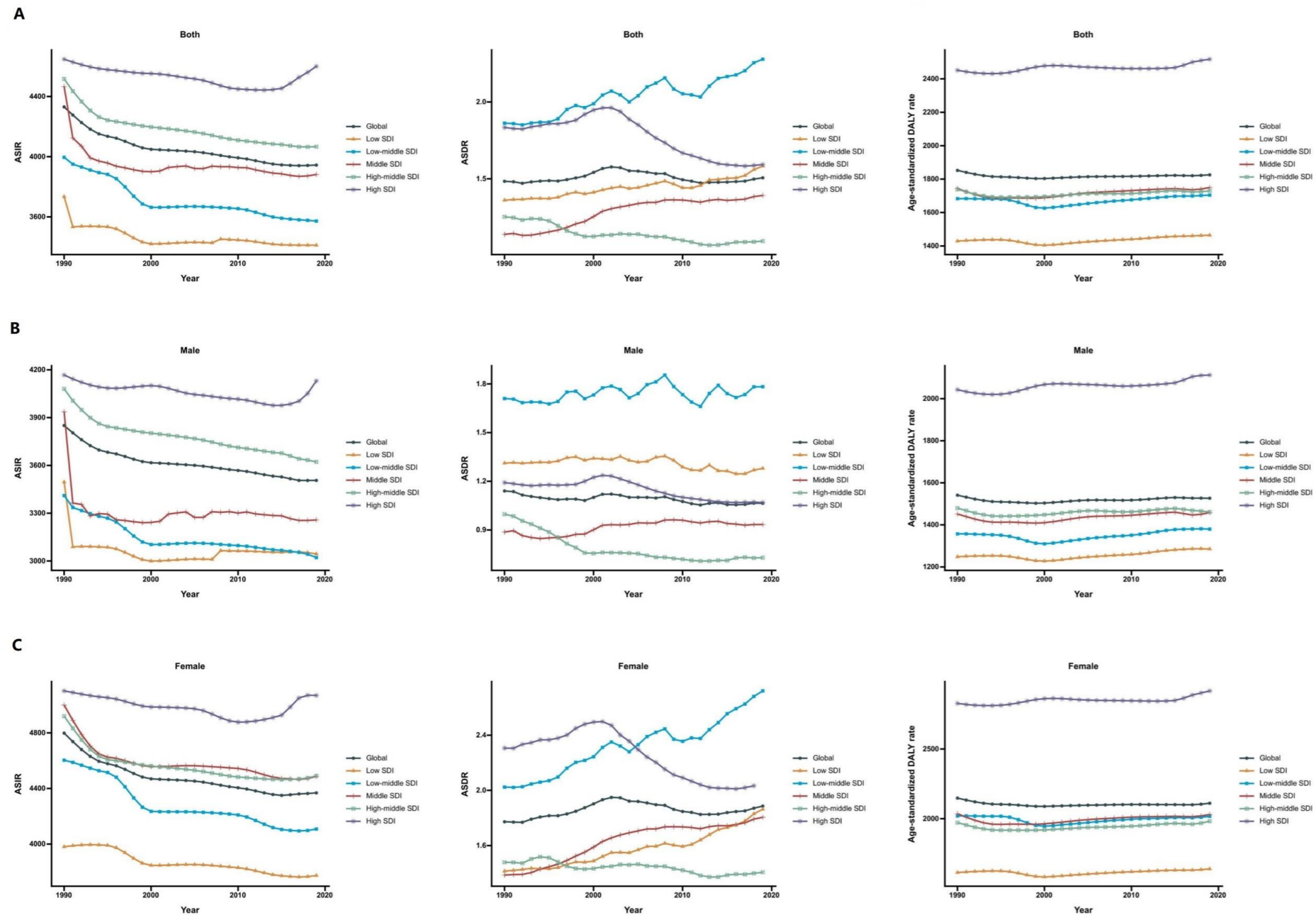

Figure S2. The correlation of ASIR (A), ASDR (B), age-standardized DALY rate (C) (per 100,000 population) with SDI value in 21 regions from 1990 to 2019

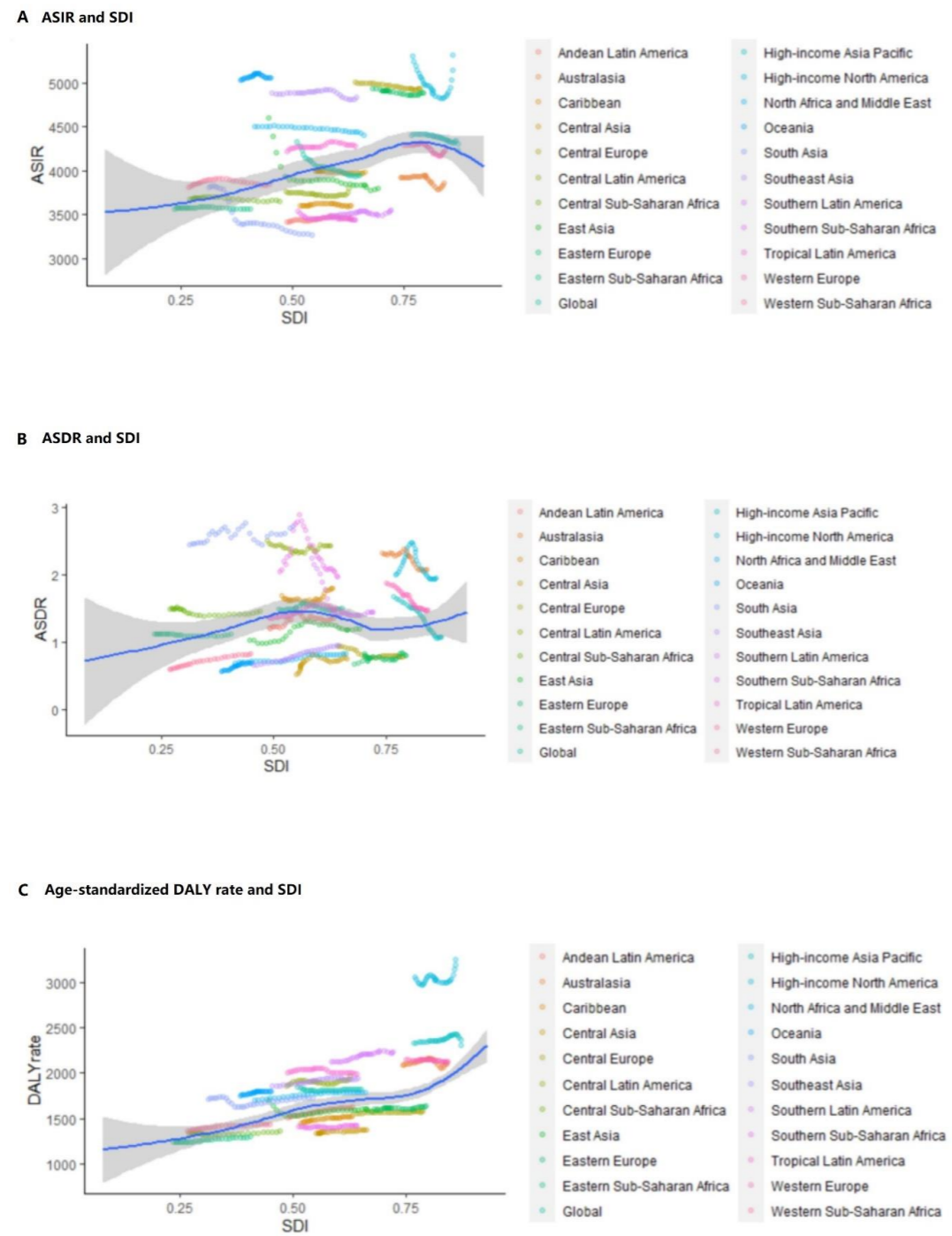

Figure S3. The correlation of ASIR (A), ASDR (B), age-standardized DALY rate (C) (per 100,000 population) with SDI value in 204 countries in 2019. The size of circle indicates the number of cases and one circle represents a specific country.

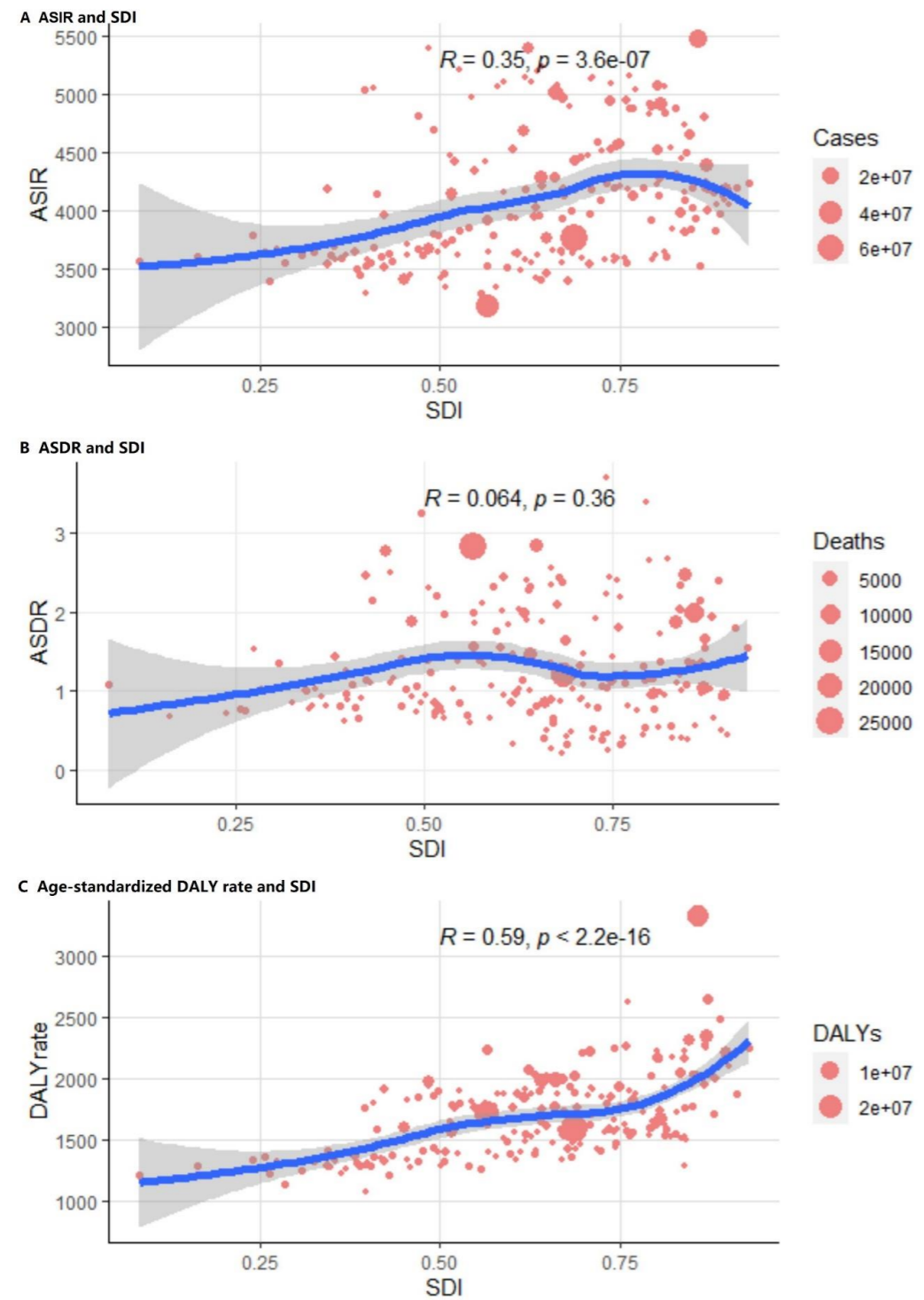
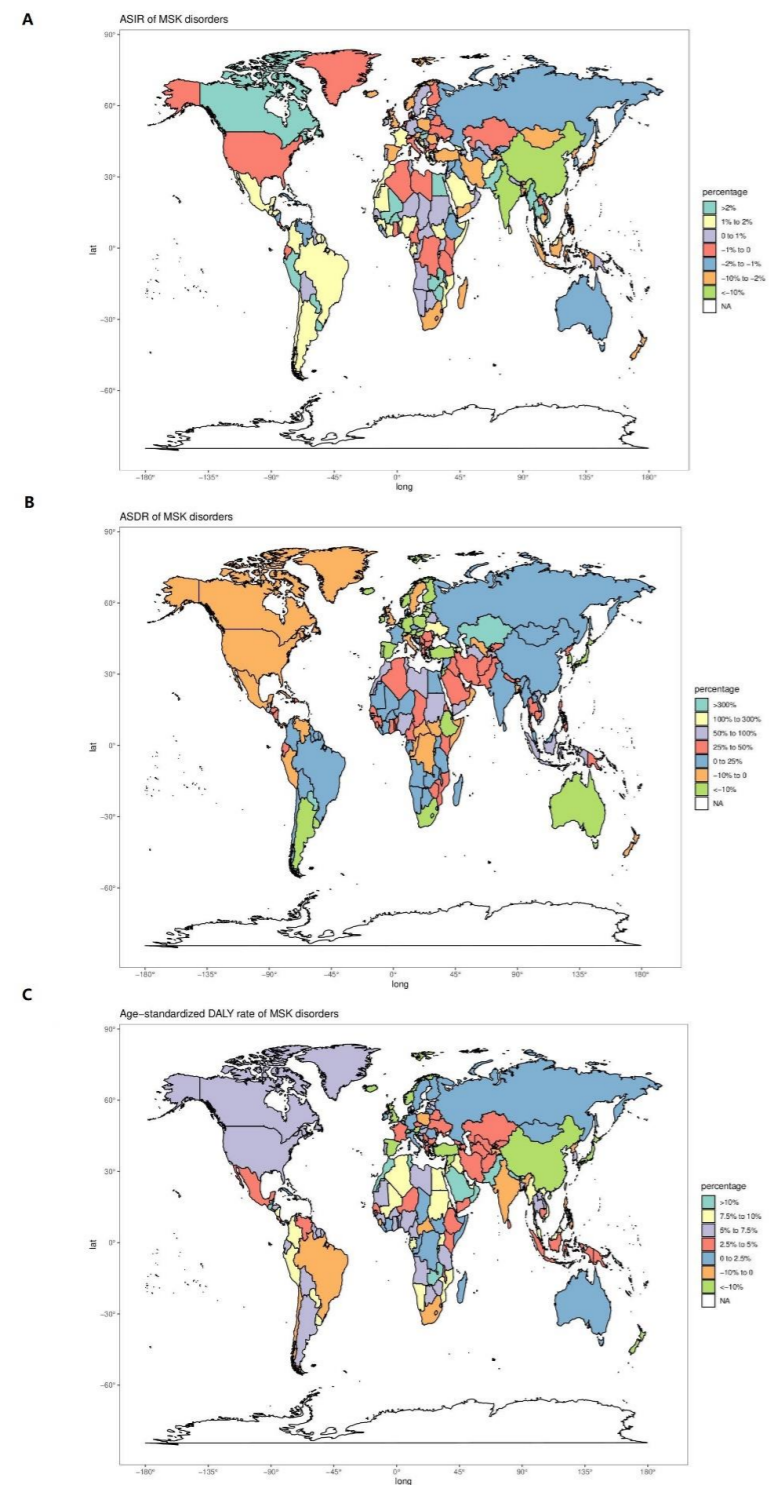

Figure S4. The percentage change in age-standardized rates for MSK disorders of Worldwide between 1990 and 2019

Age-standardized incidence rate (ASIR) (A), age-standardized death rate (ASDR) (B), and age-standardized DALY rate (AS DALY) (C)

Figure S5. The number of incident cases (A), deaths (B), DALYs (C) of five common conditions by gender and age groups in 2019

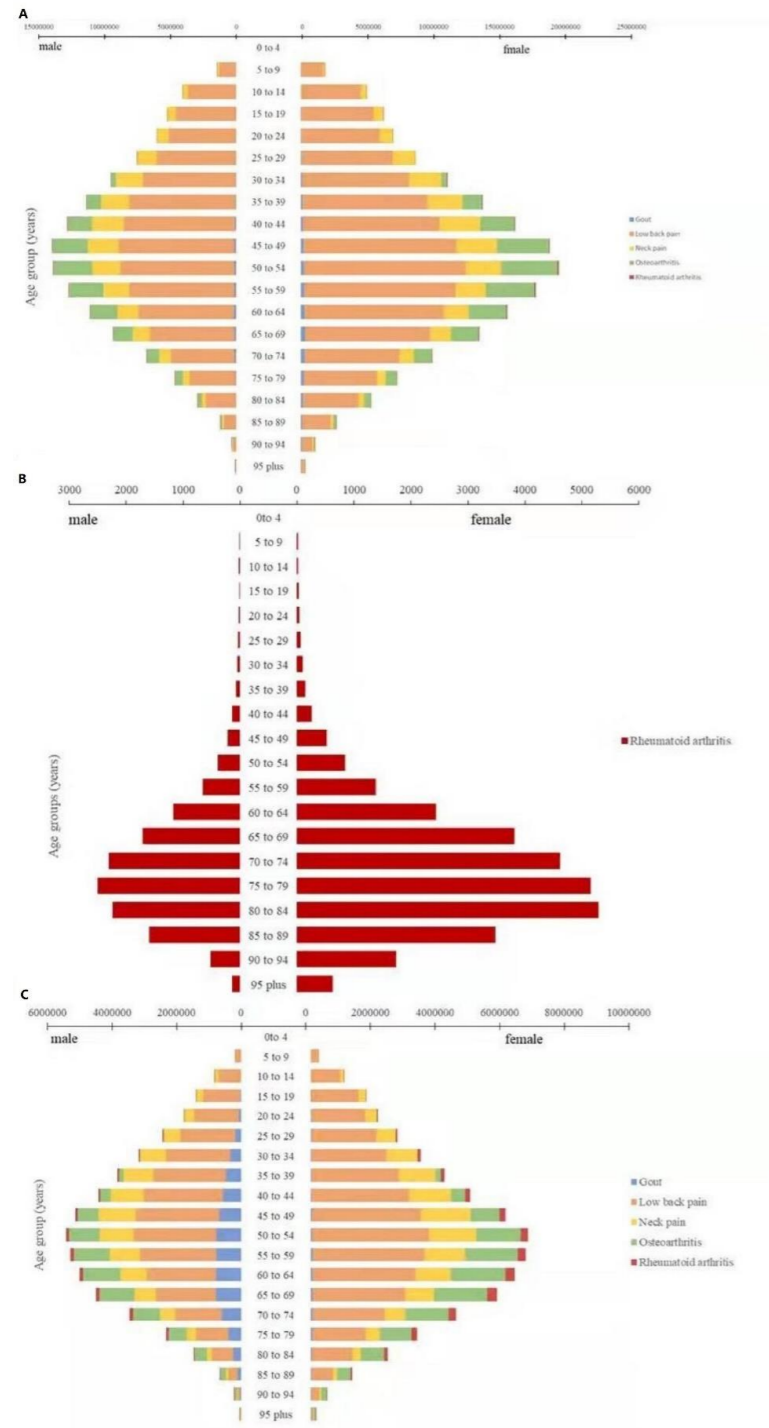
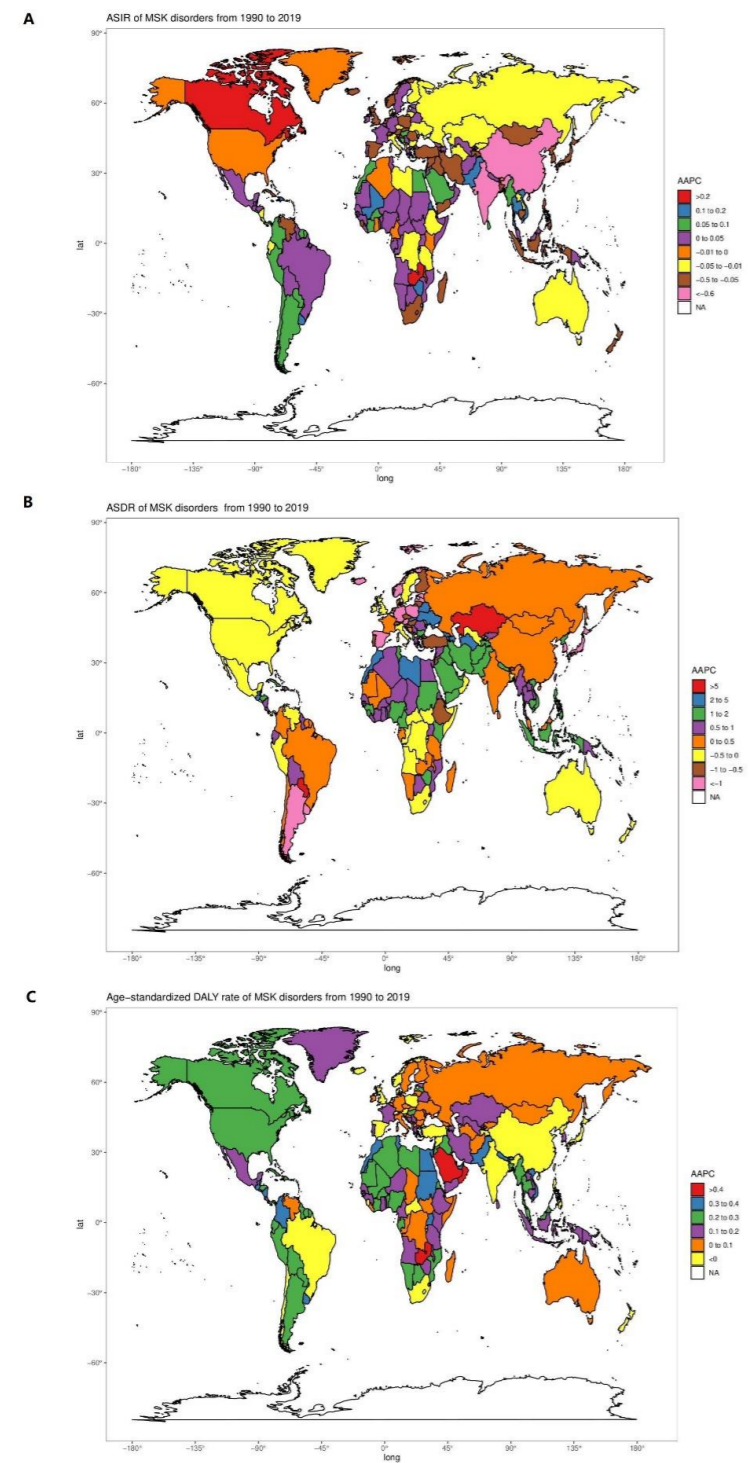

Figure S6. The AAPC of age-standardized rates for MSK disorders of Worldwide from 1990 to 2019

Age-standardized incidence rate (ASIR) (A), age-standardized death rate (ASDR) (B), and age-standardized DALY rate (AS DALY) (C)

Figure S7. The age-standardized DALY rate (per 100,000 population) for RA (A), OA (B), LBP (C) and gout (D) attributable to risk factors from 1990 to 2019