6C

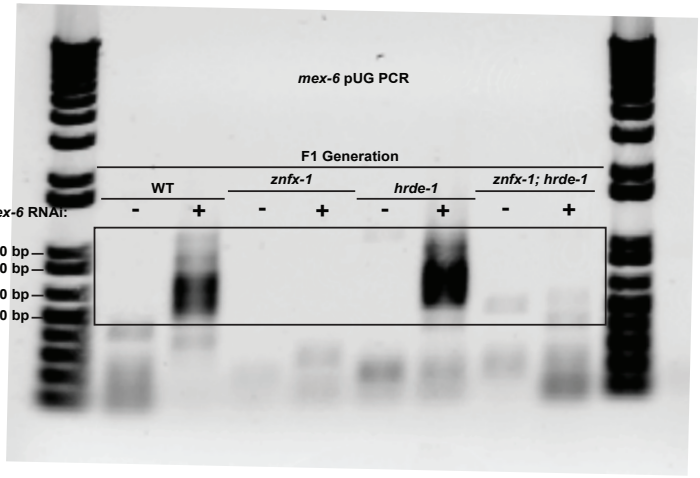
mex-6 pUG PCR
F1 Generation
WT
znfx-1
hrde-1
znfx-1; hrde-1
mex-6 RNAi:
- + - + - + - +
1000 bp
850 bp
650 bp
500 bp

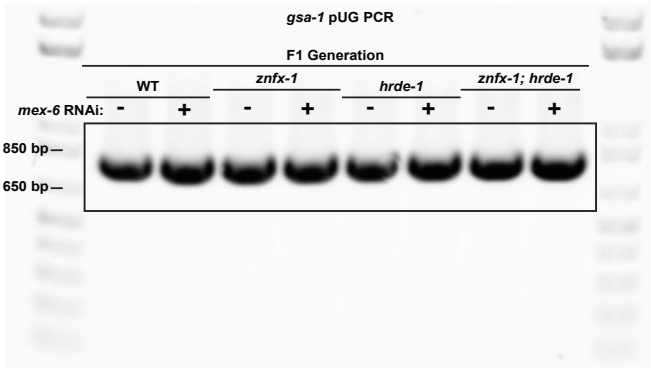
gsa-1 pUG PCR
F1 Generation
WT
znfx-1
hrde-1
znfx-1; hrde-1
mex-6 RNAi:
- + - + - + - +
850 bp
650 bp

6D

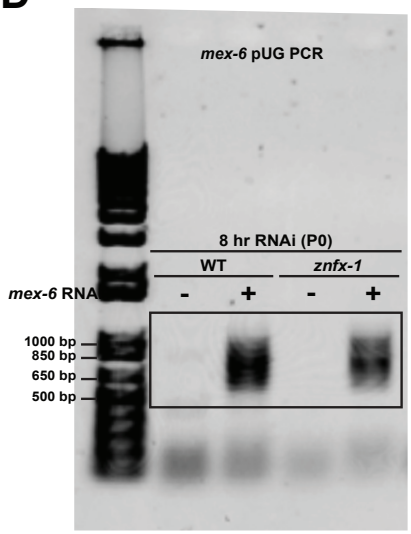
mex-6 pUG PCR
8 hr RNAi (P0)
WT
znfx-1
mex-6 RNAi:
- + - +
1000 bp
850 bp
650 bp
500 bp

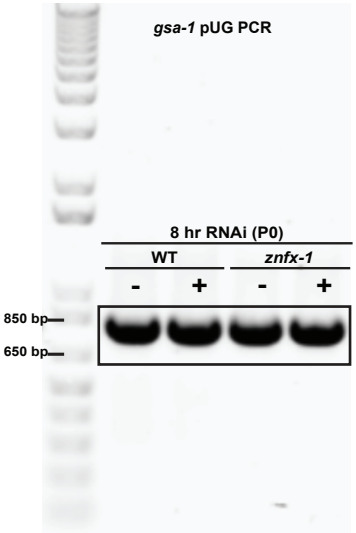
gsa-1 pUG PCR
8 hr RNAi (P0)
WT
znfx-1
- + - +
850 bp
650 bp

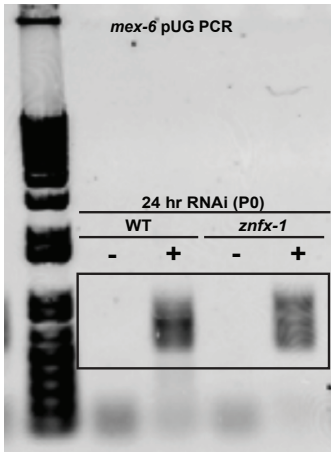
mex-6 pUG PCR
24 hr RNAi (P0)
WT
znfx-1
- + - +

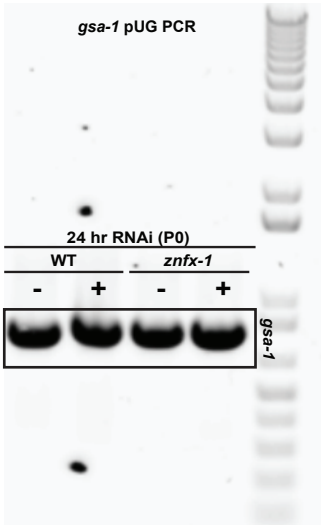
gsa-1 pUG PCR
24 hr RNAi (P0)
WT
znfx-1
- + - +
gsa-1

6E

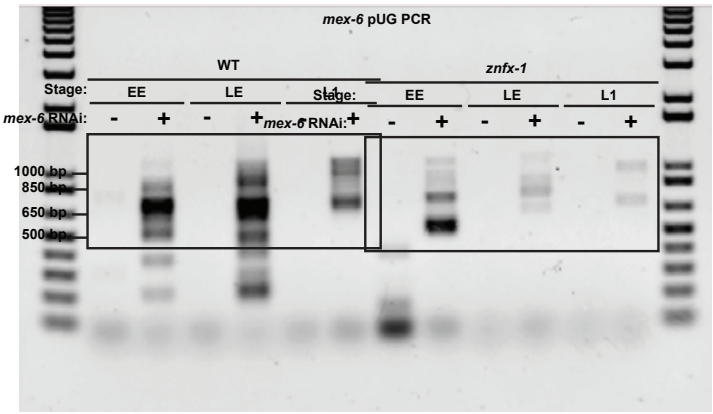
mex-6 pUG PCR
WT
znfx-1
Stage:
EE
LE
L1
mex-6 RNAi:
- + - + - + - + - + - +
1000 bp
850 bp
650 bp
500 bp

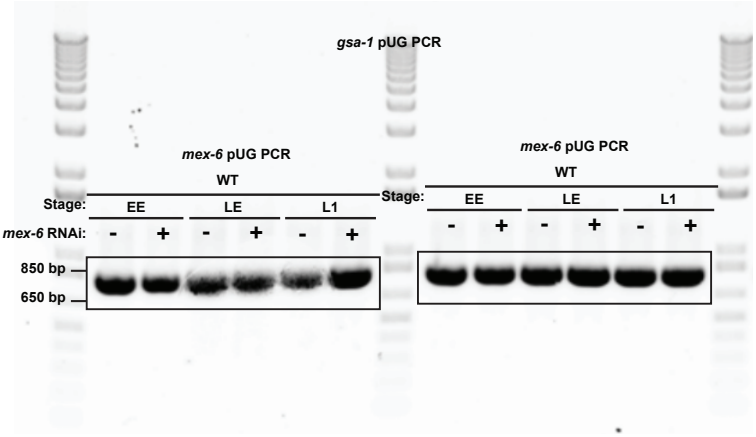
gsa-1 pUG PCR
mex-6 pUG PCR
WT
Stage:
EE
LE
L1
mex-6 RNAi:
- + - + - +
850 bp
650 bp
mex-6 pUG PCR
WT
Stage:
EE
LE
L1
- + - + - +