

Supporting information:

Structural Elements Directing G proteins and β -arrestin Interactions with Human Melatonin Type 2 Receptor Revealed by Natural Variants

Bianca Plouffe^{1,2,7#}, Angeliki Karamitri^{3#}, Tilman Flock^{4,5}, Jonathan M. Gallion⁶, Shane Houston⁷, Carole A. Daly⁷, Amélie Bonnefond⁸, Jean-Luc Guillaume³, Christian Le Gouill², Phillipe Froguel⁸, Olivier Lichtarge^{6,9}, Xavier Deupi^{4,10†*}, Ralf Jockers^{3†*}, Michel Bouvier^{1,2†*}

¹ Department of Biochemistry and Molecular Medicine, Université de Montréal, H3T 1J4, Montréal, QC, Canada

² Institute for Research in Immunology and Cancer, Université de Montréal, H3T 1J4, Montréal, QC, Canada

³ Université de Paris, Institut Cochin, INSERM, CNRS, F-75014 PARIS, France

⁴ Laboratory of Biomolecular Research, Department of Biology and Chemistry, Paul Scherrer Institute, 5232, Villigen, Switzerland

⁵ Department of Biology, ETH Zürich, 8093, Zürich, Switzerland

⁶ Program in Structural and Computational Biology and Molecular Biophysics, Baylor College of Medicine, 77030, Houston, Texas

⁷ The Wellcome-Wolfson Institute for Experimental Medicine, Queen's University Belfast, BT9 7BL, Belfast, U.K.

⁸ Université de Lille, Inserm/CNRS UMR 1283/8199 - EGID, Institut Pasteur de Lille, CHU de Lille, 59045, Lille, France

⁹ Department of Molecular and Human Genetics, Baylor College of Medicine, 77030, Houston, Texas

¹⁰ Condensed Matter Theory Group, Division of Scientific Computing, Theory, and Data, Paul Scherrer Institute, 5232, Villigen, Switzerland

These authors contributed equally to this work

† Co-senior authors

*Correspondence should be addressed to Michel Bouvier, IRIC, Université de Montréal, 2900, Boulevard Édouard-Montpetit, H3T1J4, Montréal, QC, Canada

Phone: 1-514-343-6319

E-mail: michel.bouvier@umontreal.ca

or Ralf Jockers, Institut Cochin, 22, Rue Mechain, 75 014, Paris, France.

Phone: +33-140516434

E-mail: ralf.jockers@inserm.fr

or Xavier Deupi, Paul Scherrer Institute, Forschungsstrasse 111, 5232, Villigen, Switzerland.

Phone: +41-563103337

E-mail: xavier.deupi@psi.ch

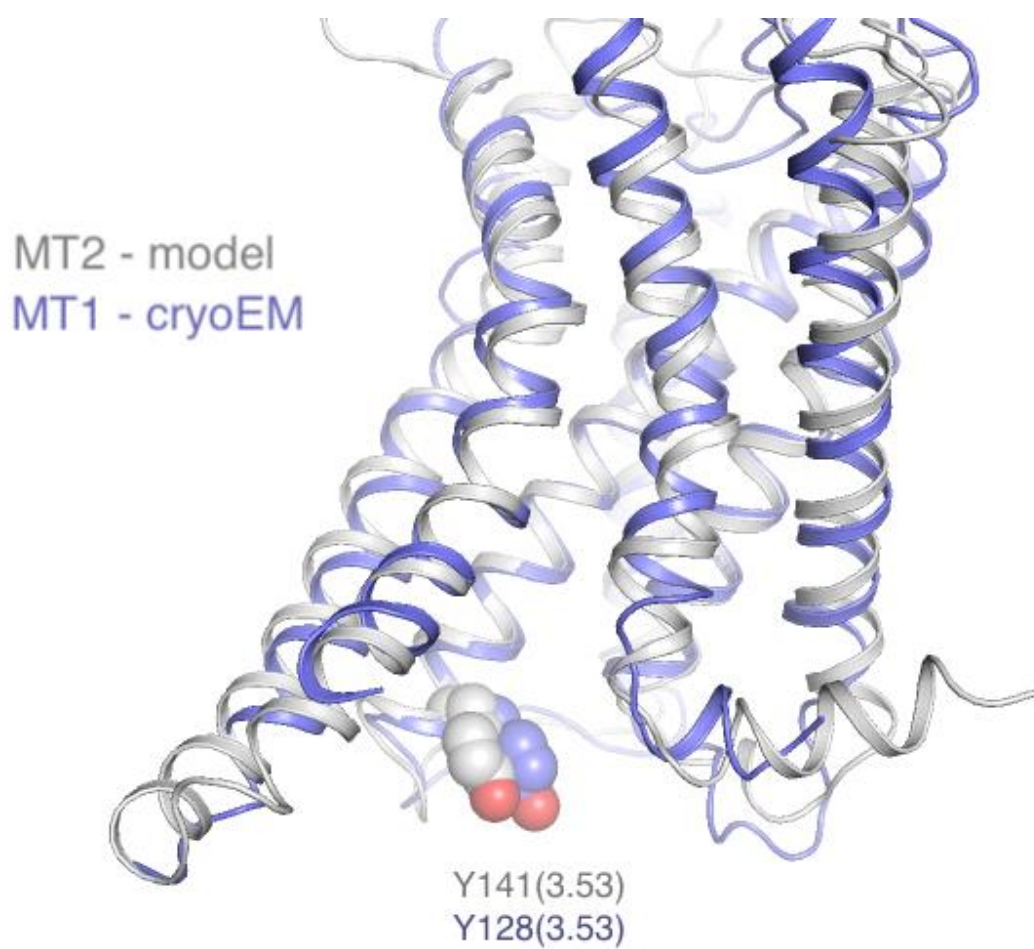

Figure S1: Superposition of the MT2 model derived from the β 2AR-Gs complex and the Cryo-EM structure of the MT1-Gi complex (PDBid 7DB6). The sphere representation of Y^{3.53} in the two structures shows identical orientations.