

# ChemMedChem

Supporting Information

## **Zap-Pano: a Photocaged Prodrug of the KDAC Inhibitor Panobinostat**

Kathrin S. Troelsen, Ewen D. D. Calder<sup>†</sup>, Anna Skwarska<sup>†</sup>, Deborah Sneddon,  
Ester M. Hammond,\* and Stuart J. Conway\*

## Table of contents

NMR spectra of novel and biologically tested compounds	S2
HPLC traces of novel and biologically tested compounds	S14
LCMS traces comparing the Pano-NH <sub>2</sub> and Pano acid	S21



N-Phthalimido-O-(4, 5-dimethoxy-2-nitrobenzyl)-hydroxylamine (7)

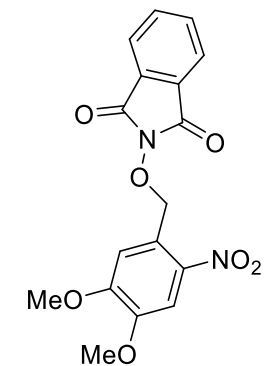

Current Data Parameters  
 NAME E05-07  
 EXPNO 3  
 PROCNO 1

F2 - Acquisition Parameters  
 Date 20190118  
 Time 0.21 h  
 INSTRUM spect  
 PROBE z100s10\_0913 (1  
 PULPROG zgpg30  
 F0 32768  
 SOLVENT CDCl3  
 NS 512  
 DS 4  
 SWH 26041.666 Hz  
 FIDRES 1.589457 Hz  
 AQ 0.6291456 sec  
 RG 197.18  
 JW 19.200 usec  
 DE 6.50 usec  
 TE 298.14 K  
 D1 1.0000000 sec  
 D11 0.0300000 sec  
 TD0 1  
 SFO1 100.6228298 MHz  
 NUC1 13C  
 P1 10.00 usec  
 PLW1 47.86100006 W  
 SFO2 400.1316005 MHz  
 NUC2 1H  
 CPDPRG12 waltz16  
 PCPD2 90.00 usec  
 PLW2 14.36999999 W  
 PLW12 0.34666661 W  
 PLW13 0.17371930 W

F2 - Processing parameters  
 SI 32768  
 SF 100.6127685 MHz  
 XDK EM  
 SSB 0  
 GB 1.00 Hz  
 CB 0  
 PC 1.40

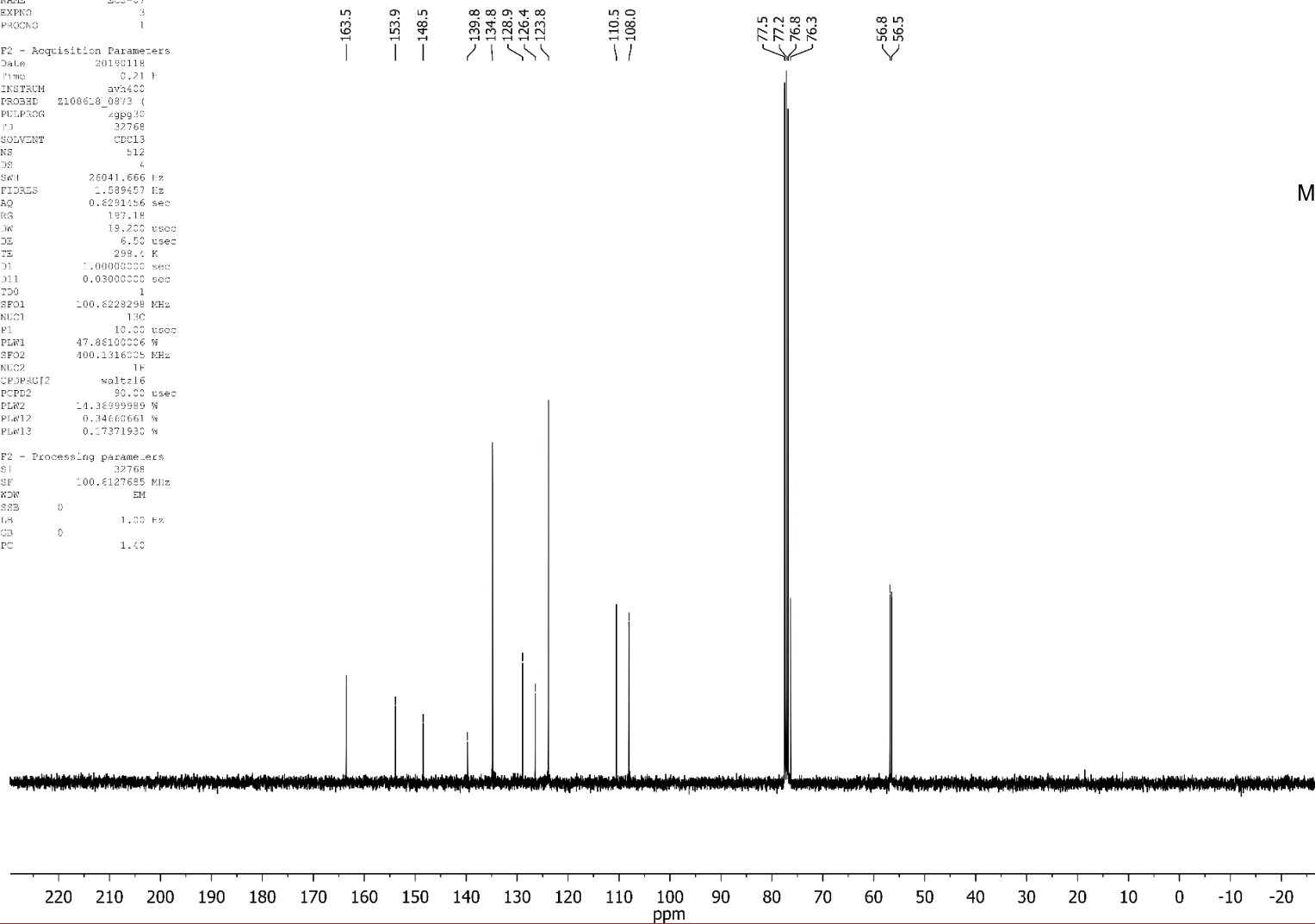

O-(4, 5-Dimethoxy-2-nitrobenzyl)-hydroxylamine (**8**)

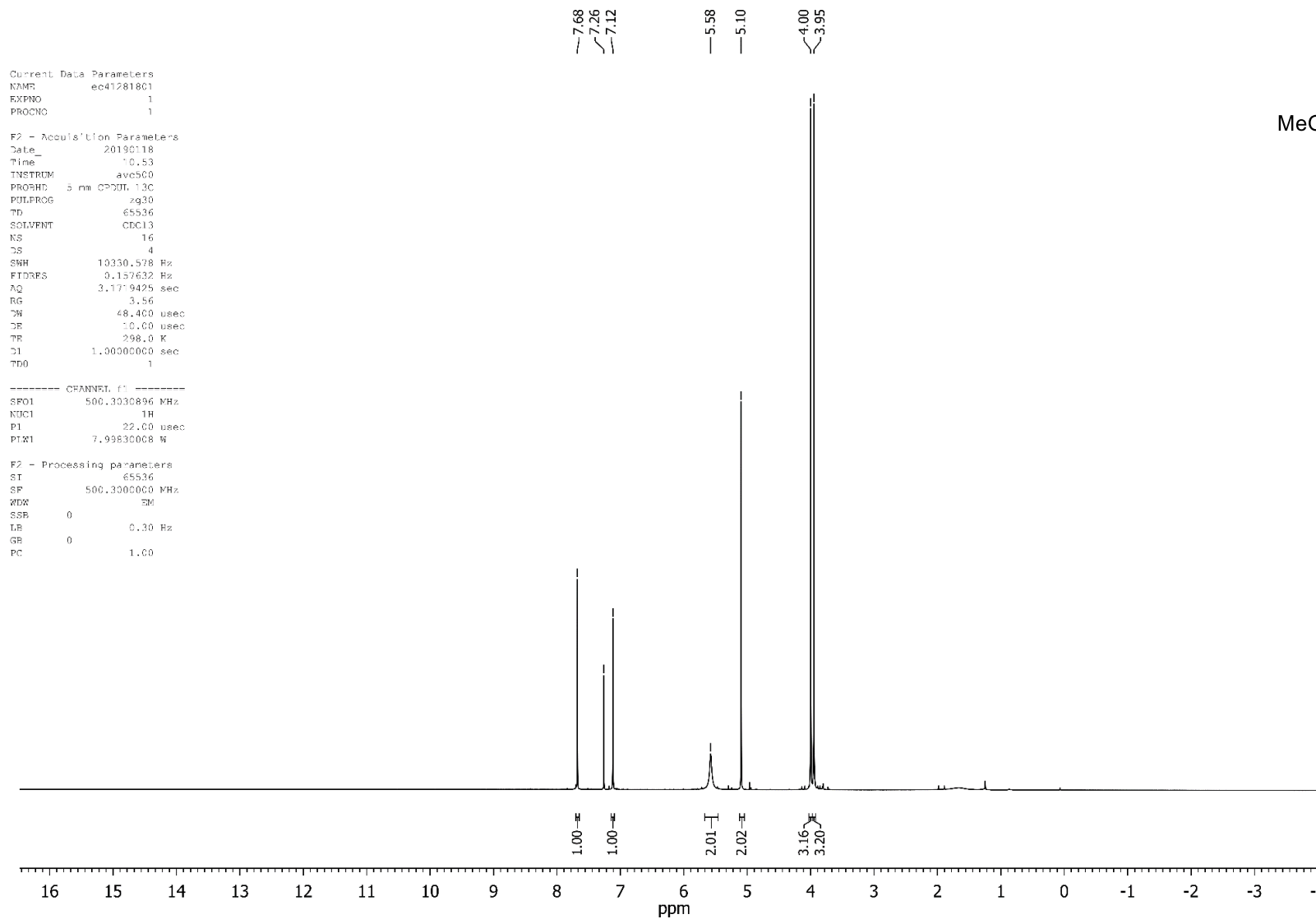
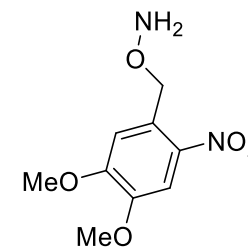

O-(4, 5-Dimethoxy-2-nitrobenzyl)-hydroxylamine (8)

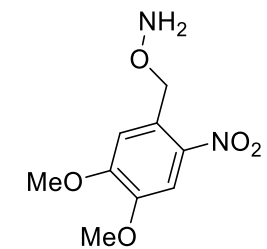

Current Data Parameters  
 NAME ec41281801  
 EXPNO 4  
 PROGNG 1

F2 - Acquisition Parameters  
 Date 20190118  
 Time 13.52  
 INSTRUM spect  
 PROBE 5 mm CPDQZ 13C  
 PULPROG zgpg30  
 PD 65536  
 SOLVENT CDCl3  
 NS 2048  
 DS 2  
 SWH 31250.000 Hz  
 FIDRES 0.476837 Hz  
 AQ 1.0485760 sec  
 RG 912  
 SW 16.000 usec  
 DE 18.00 usec  
 TE 299.0 K  
 D1 2.0000000 sec  
 d11 0.0300000 sec  
 TD0 1

----- CHANNEL f1 -----  
 SFO1 123.8131152 MHz  
 NUC1 13C  
 P1 10.00 usec  
 PLW1 20.18400000 W

----- CHANNEL f2 -----  
 SFO2 500.3020012 MHz  
 NUC2 1H  
 CPDPRG12 waltz16  
 PCPD2 80.00 usec  
 PLW2 7.99830000 W  
 PLW12 0.60487000 W  
 PLW13 0.38712001 W

F2 - Processing parameters  
 SI 32768  
 SF 123.8005351 MHz  
 XDR EM  
 SSB 0  
 LB 1.00 Hz  
 GB 0  
 PC 1.00

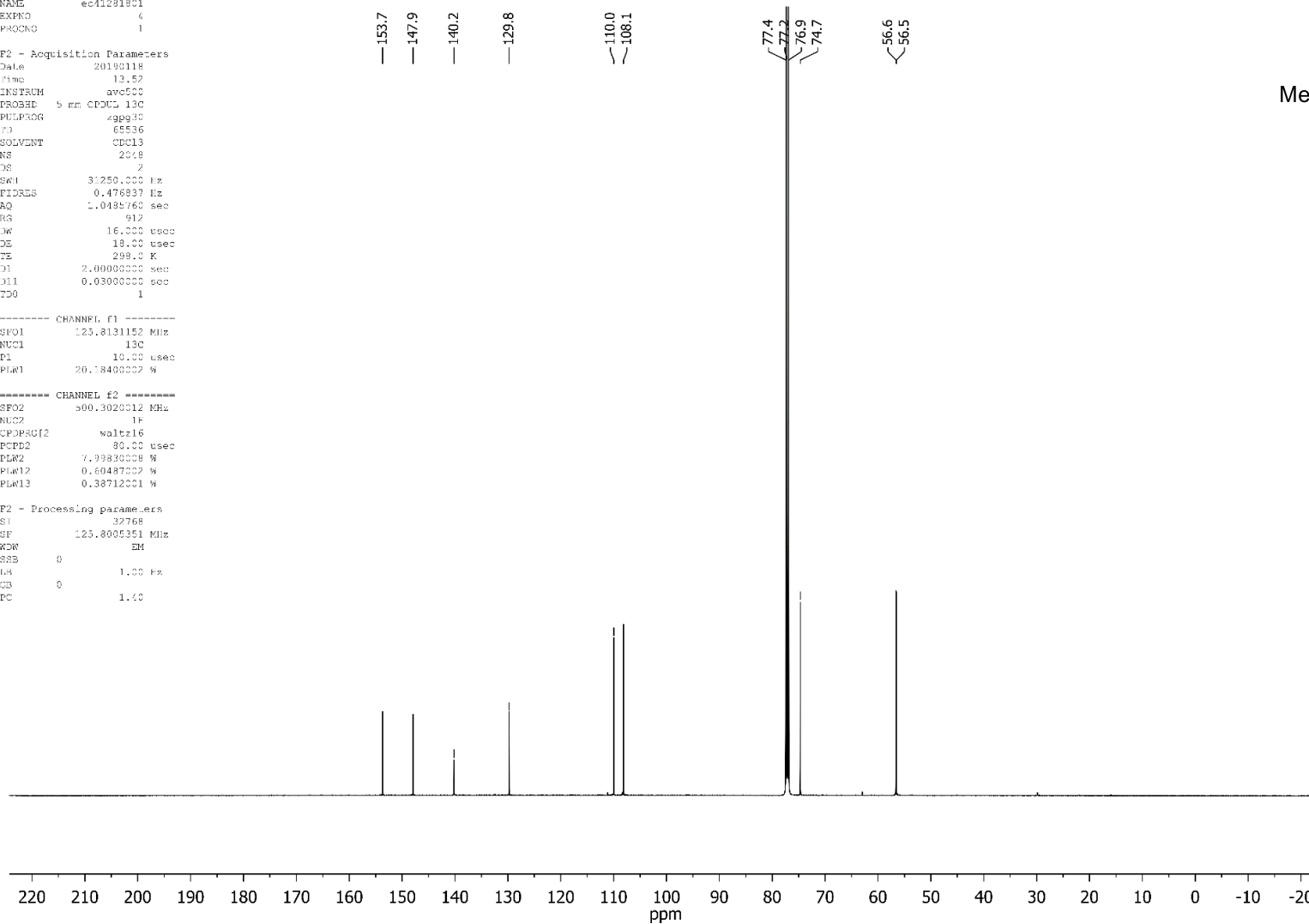

*tert*-Butyl-(*E*)-3-(2-((*tert*-butoxycarbonyl)(4-(3-(((4,5-dimethoxy-2-nitrobenzyl)oxy)amino)-3-oxoprop-1-en-1-yl)benzyl)amino)ethyl)-2-methyl-1*H*-indole-1-carboxylate (**10**)

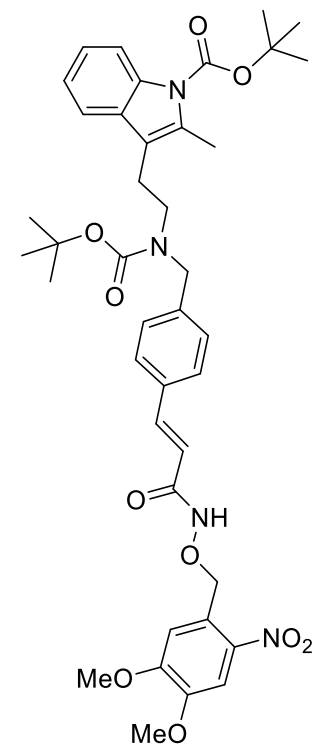
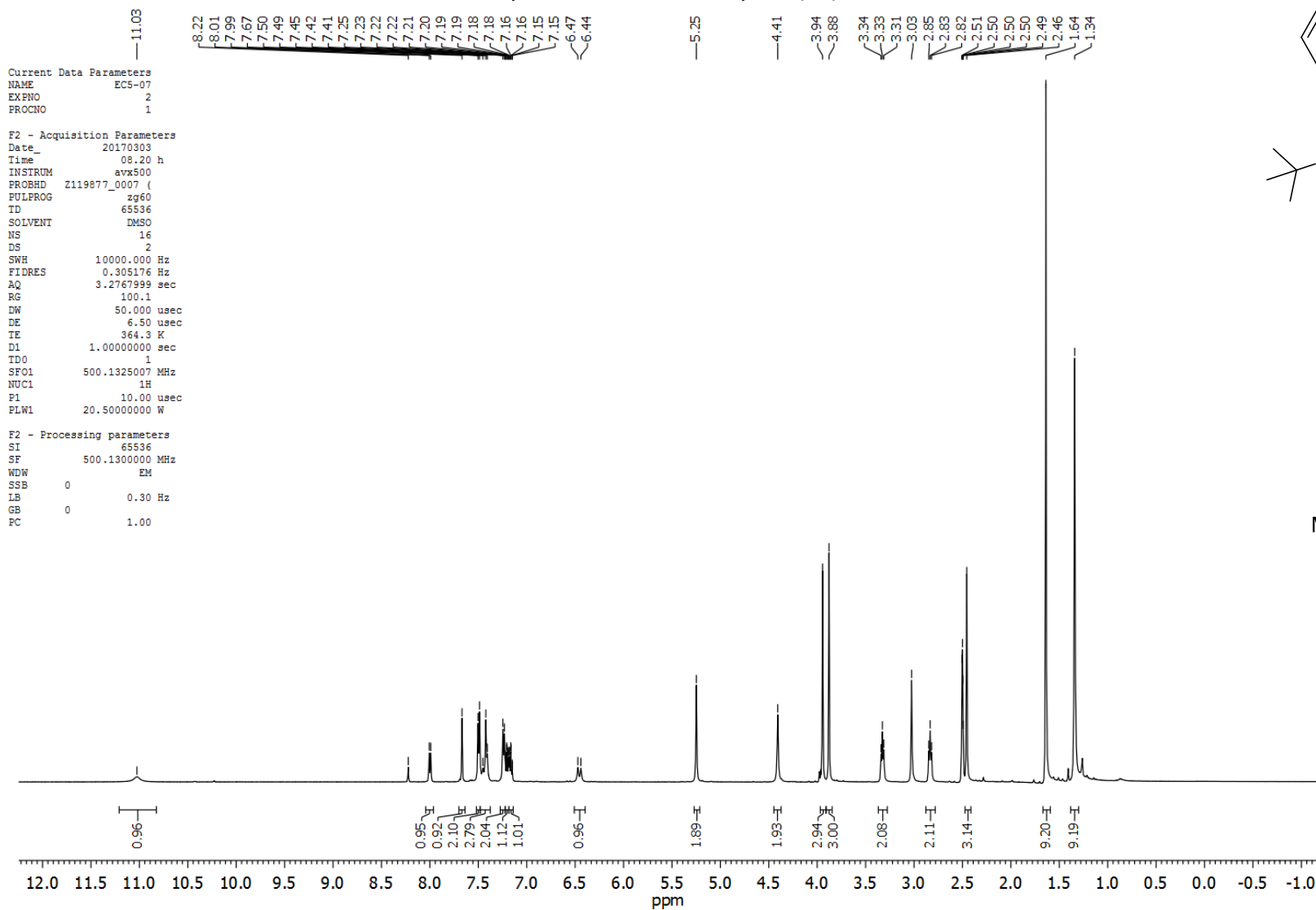

*tert*-Butyl-(*E*)-3-(2-((*tert*-butoxycarbonyl)(4-(3-(((4,5-dimethoxy-2-nitrobenzyl)oxy)amino)-3-oxoprop-1-en-1-yl)benzyl)amino)ethyl)-2-methyl-1*H*-indole-1-carboxylate (**10**)

Current Data Parameters  
 NAME ECS-09 VT  
 EXPNO 4  
 PROCNO 1

F2 - Acquisition Parameters  
 Date\_ 20190122  
 Time 09.47 h  
 INSTRUM avx500  
 PROBHD Z119877\_0007 ( )  
 PULPROG zgpg30  
 TD 65536  
 SOLVENT DMSO  
 NS 2048  
 DS 4  
 SWH 29761.904 Hz  
 FIDRES 0.908261 Hz  
 AQ 1.1010048 sec  
 RG 191.37  
 DW 16.800 usec  
 DE 6.50 usec  
 TE 363.0 K  
 D1 2.0000000 sec  
 D11 0.03000000 sec  
 TD0 1  
 SFO1 125.7703643 MHz  
 NUC1 13C  
 P1 10.00 usec  
 PLW1 76.00000000 W  
 SFO2 500.1320005 MHz  
 NUC2 1H  
 CPDPRG2 waltz16  
 PCPD2 80.00 usec  
 PLW2 20.50000000 W  
 PLW12 0.32031000 W  
 PLW13 0.16111000 W

F2 - Processing parameters  
 SI 32768  
 SF 125.7577885 MHz  
 WDW EM  
 SSB 0  
 LB 1.00 Hz  
 GB 0  
 PC 1.40

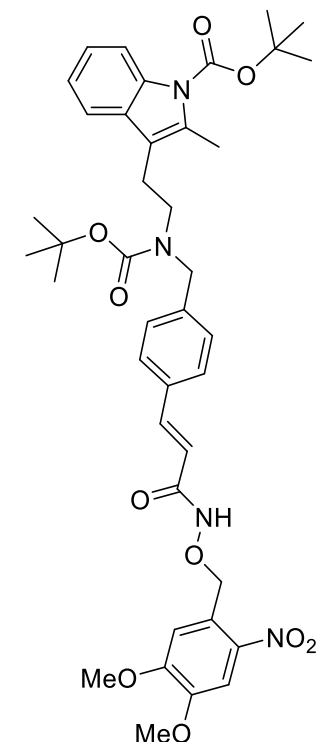
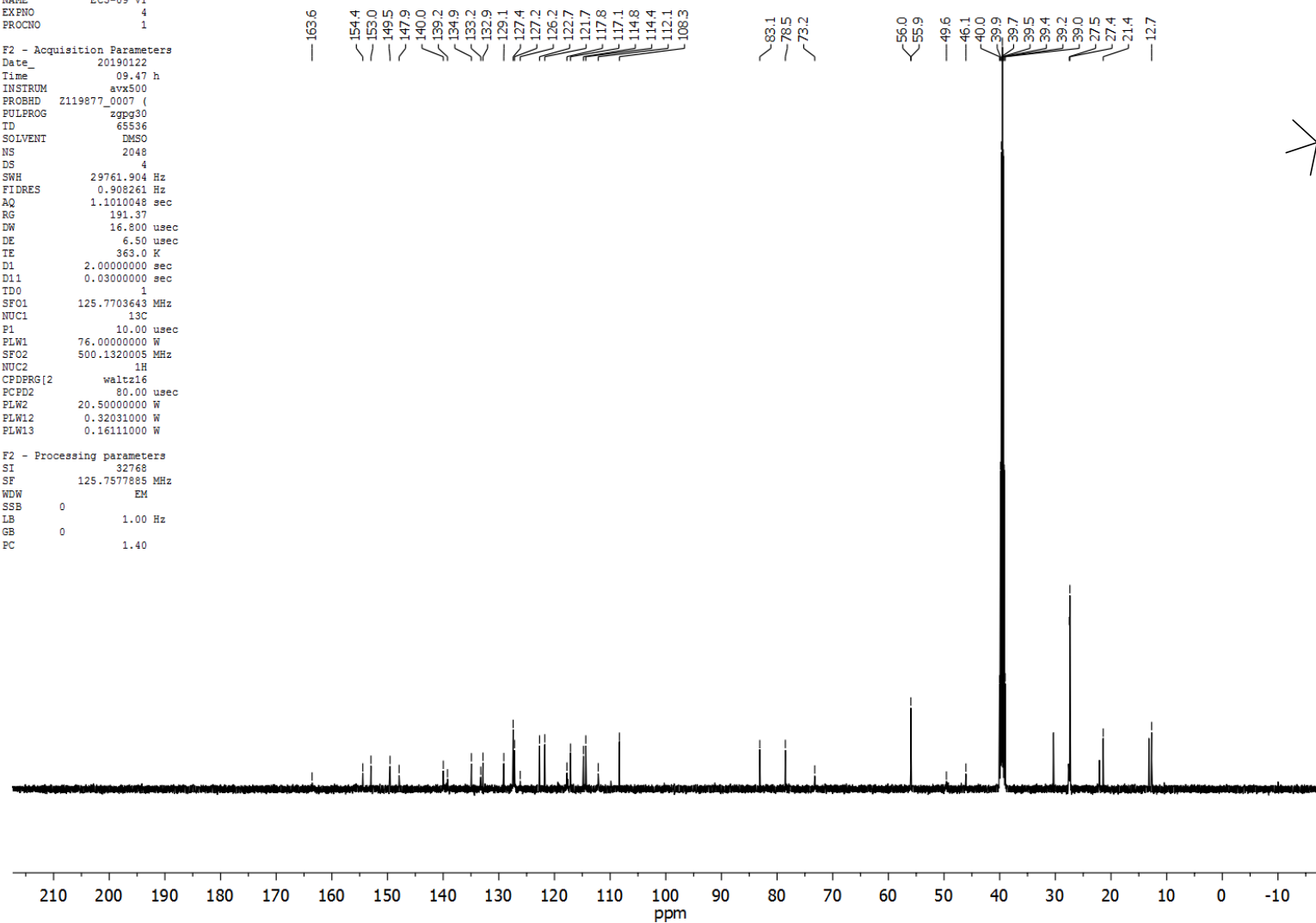



(E)-N-(4-(3-((4,5-Dimethoxy-2-nitrobenzyl)oxy)-3-oxoprop-1-en-1-yl)benzyl)-2-(2-methyl-1H-indol-3-yl)ethan-1-aminium trifluoroacetate (1, Zap-Pano-TFA)

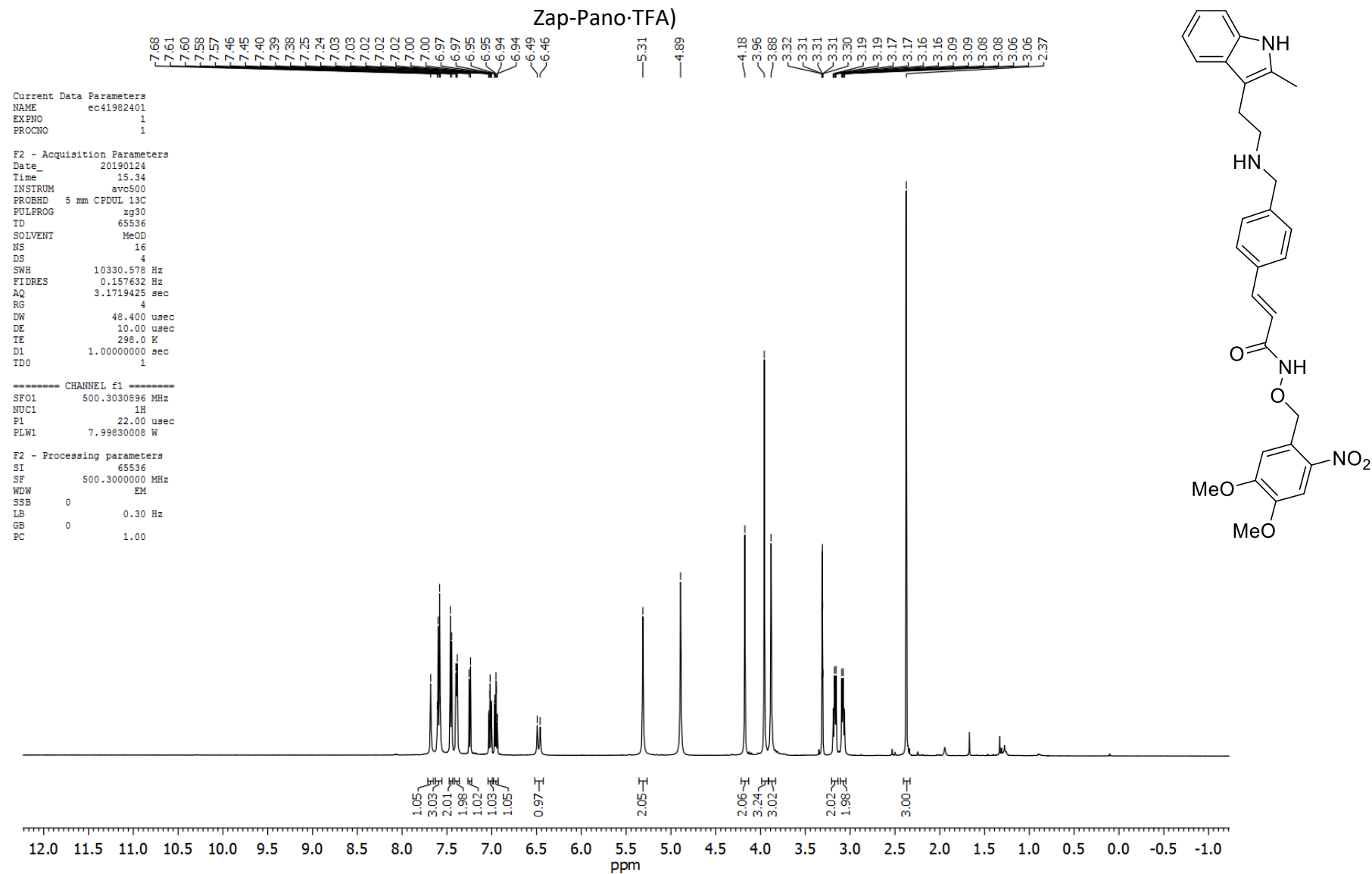

(E)-N-(4-(3-((4,5-Dimethoxy-2-nitrobenzyl)oxy)-3-oxoprop-1-en-1-yl)benzyl)-2-(2-methyl-1H-indol-3-yl)ethan-1-aminium trifluoroacetate (1, Zap-Pano-TFA)

```

Current Data Parameters
NAME      ec41982401
EXPNO     4
PROCNO    1

F2 - Acquisition Parameters
Date_     20190124
Time      16.49
INSTRUM   avc500
PROBHD    5 mm CPDUL 13C
PULPROG   zgpg30
TD         65536
SOLVENT   MeOD
NS         1024
DS         2
SWH        31250.000 Hz
FIDRES     0.476837 Hz
AQ         1.0485760 sec
RG         912
DW         16.000 usec
DE         18.00 usec
TE         298.0 K
D1         2.00000000 sec
D11        0.03000000 sec
TD0        1

===== CHANNEL f1 =====
SFO1      125.8131152 MHz
NUC1       13C
P1         10.00 usec
PLW1       20.18400002 W

===== CHANNEL f2 =====
SFO2      500.3020012 MHz
NUC2       1H
CPDPRG[2] waltz16
PCPD2      80.00 usec
PLW2       7.99830008 W
PLW12      0.60487002 W
PLW13      0.38712001 W

F2 - Processing parameters
SI         32768
SF         125.8005351 MHz
WDW        EM
SSB        0
LB         1.00 Hz
GB         0
PC         1.40
    
```

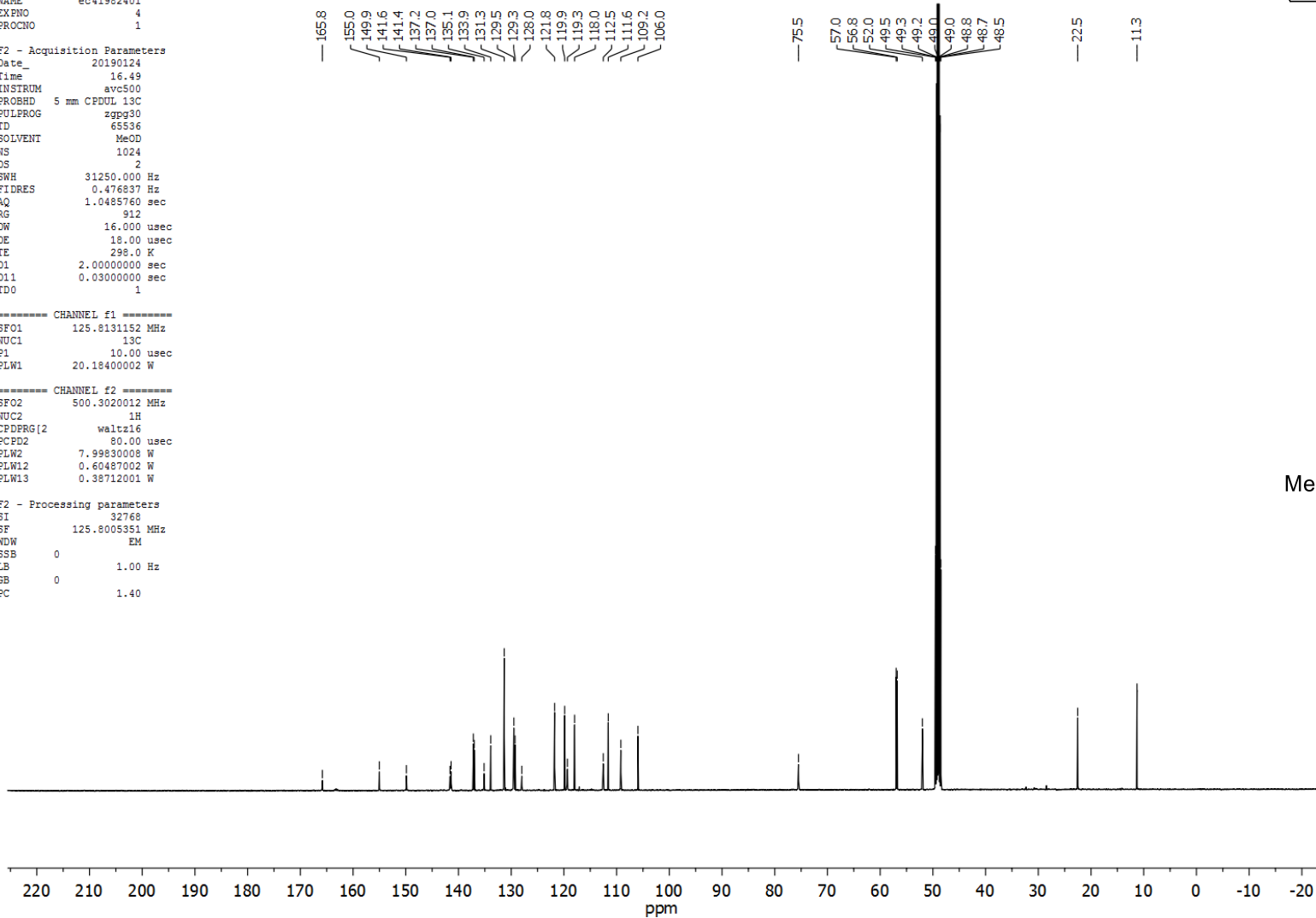

(E)-3-(4-({*tert*-Butyloxycarbonyl-(2-{1-[*tert*-butyloxycarbonyl]-2-methyl-1*H*-indol-3-yl)ethyl)amino)methyl}phenyl)prop-2-enamide (S1)

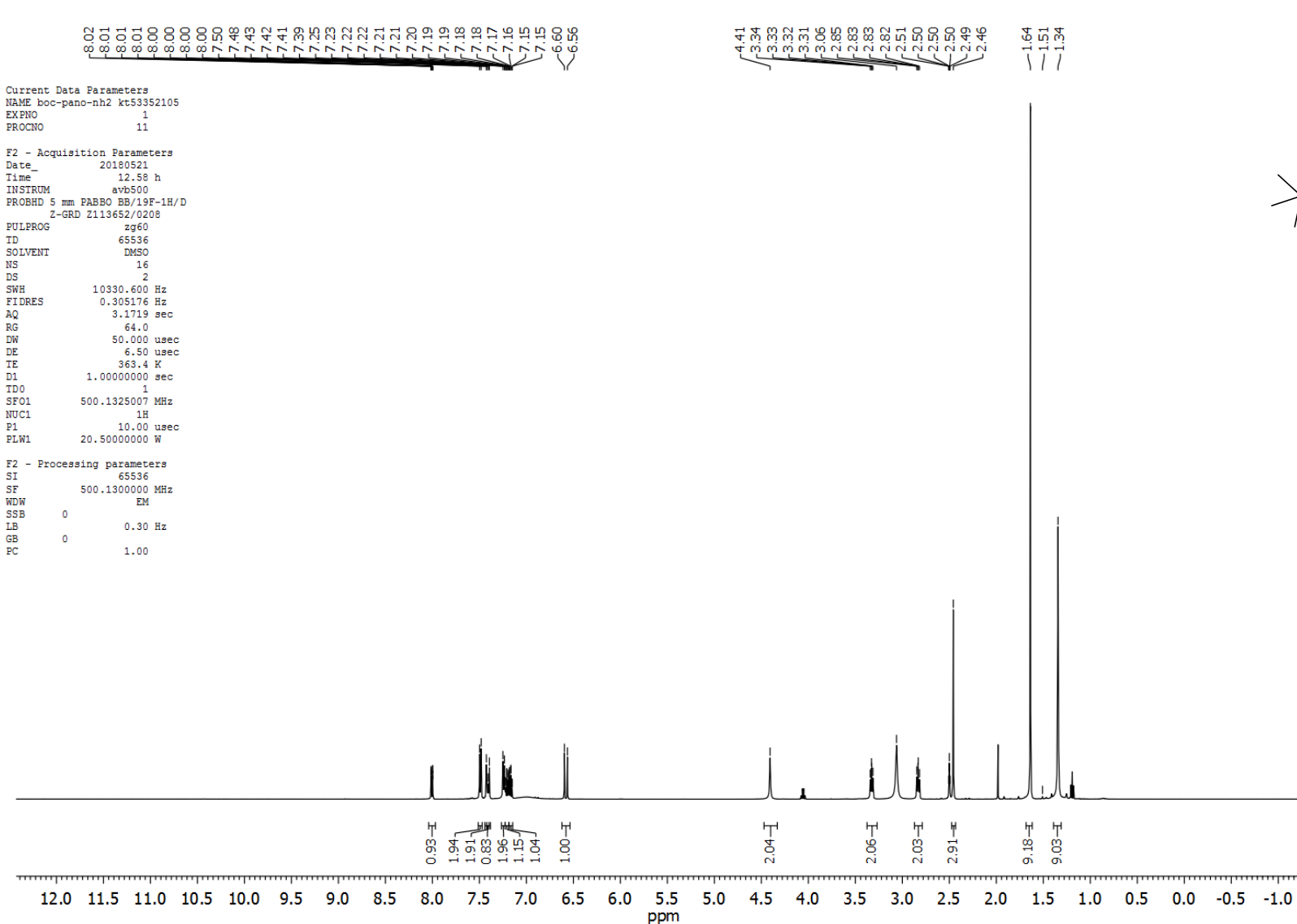

(E)-3-(4-{{tert-Butyloxycarbonyl-(2-{1-[tert-butyloxycarbonyl]-2-methyl-1H-indol-3-yl}ethyl)amino)methyl}phenyl)prop-2-enamide (S1)

```

Current Data Parameters
NAME boc-pano-nh2 kt53352105
EXPNO 12
PROCNO 1

F2 - Acquisition Parameters
Date_ 20190521
Time 13:06 h
INSTRUM avb500
PROBHD 5 mm F4BBO BB/F19-1H/D Z-GRD
Z113652/0208
PULPROG zgpg30
TD 65536
SOLVENT DMSO
NS 256
DS 4
SWH 29761.904 Hz
FIDRES 0.908261 Hz
AQ 1.1010048 sec
RG 2050.0
DW 16.800 usec
DE 6.50 usec
TE 36330 K
D1 2.00000000 sec
D11 0.03000000 sec
TD0 1
SFO1 125.7703643 MHz
NUC1 13C
P1 10.00 usec
PLW1 76.00000000 W
SFO2 500.1320005 MHz
NUC2 1H
CPDPRG2 waltz16
PCPD2 80.00 usec
PLW2 20.50000000 W
PLW12 0.32031000 W
PLW13 0.16111000 W

F2 - Processing parameters
SI 32768
SF 125.7577885 MHz
WDW EM
SSB 0
LB 1.00 Hz
GB 0
PC 1.40
    
```

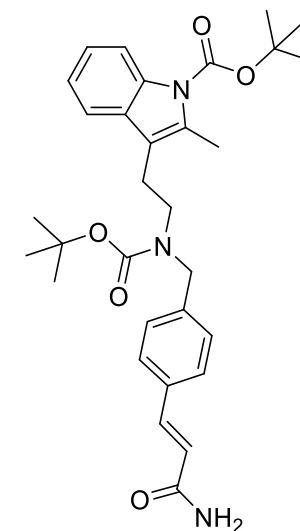
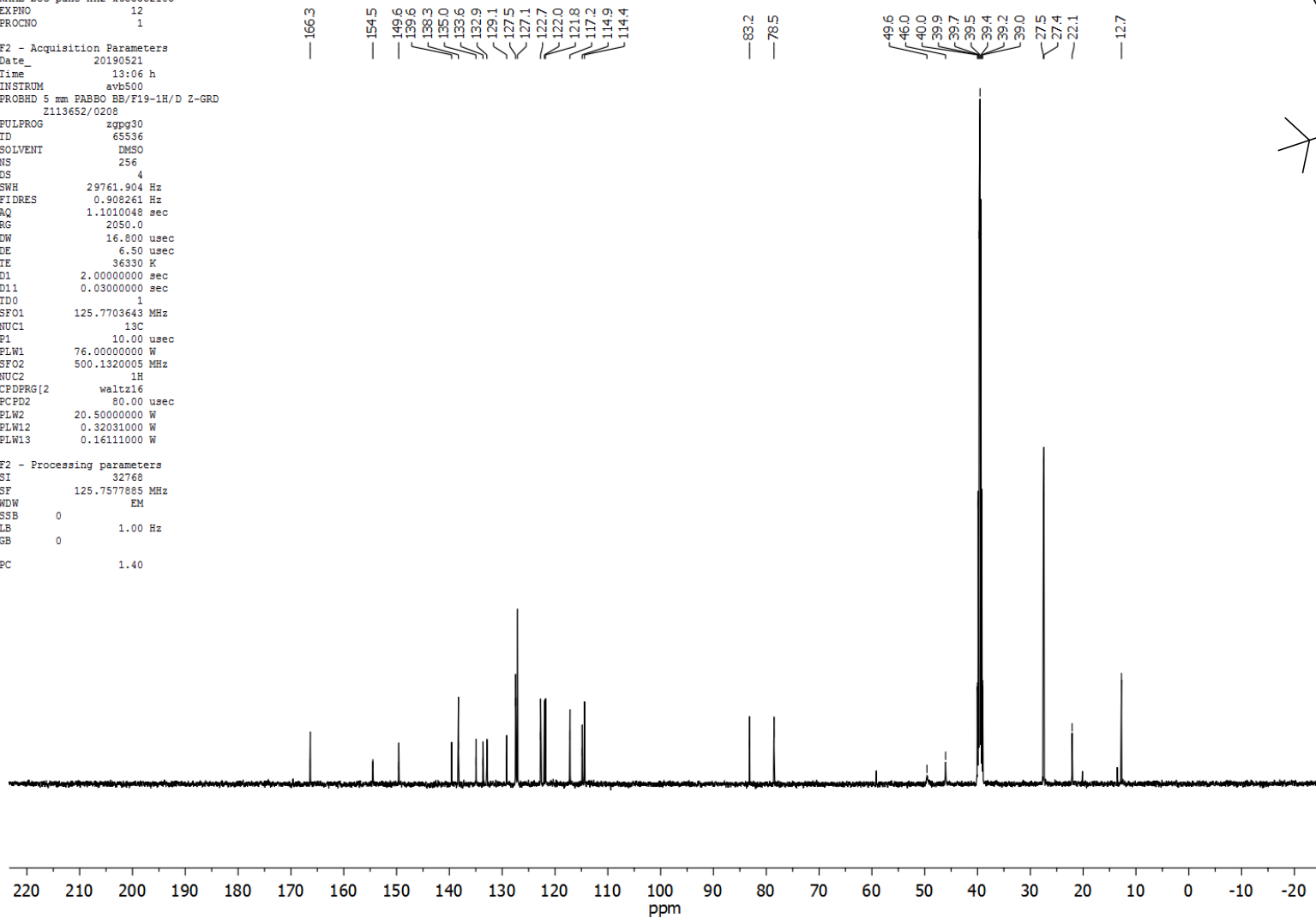



(E)-3-(4-[(2-{2-Methyl-1H-indol-3-yl}ethyl)amino]methyl)phenyl)prop-2-enamide trifluoroacetate (**15**)

Current Data Parameters  
NAME kt55322905  
EXPNO 4  
PROCNO 1

F2 - Acquisition Parameters  
Date\_ 20190601  
Time 15.36  
INSTRUM avc500  
PROBHD 5 mm CPDUL 13C  
PULPROG zgpg30  
TD 65536  
SOLVENT MeOD  
NS 1024  
DS 2  
SWH 31250.000 Hz  
FIDRES 0.476837 Hz  
AQ 1.0485760 sec  
RG 912  
DW 16.000 usec  
DE 18.00 usec  
TE 296.0 K  
D1 2.0000000 sec  
D11 0.0300000 sec  
TD0 1

==== CHANNEL f1 =====  
SFO1 125.8131152 MHz  
NUC1 13C  
P1 10.00 usec  
PLW1 20.18400002 W

==== CHANNEL f2 =====  
SFO2 500.3020012 MHz  
NUC2 1H  
CPDPRG2 waltz16  
PCPD2 80.00 usec  
PLW2 7.99830008 W  
PLW12 0.60487002 W  
PLW13 0.38712001 W

F2 - Processing parameters  
SI 32768  
SF 125.8005351 MHz  
WDW EM  
SSB 0  
LB 1.00 Hz  
GB 0  
PC 1.40

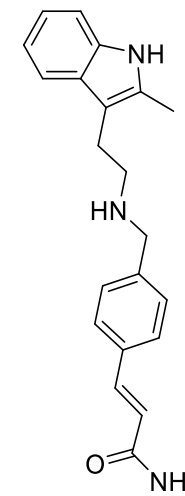
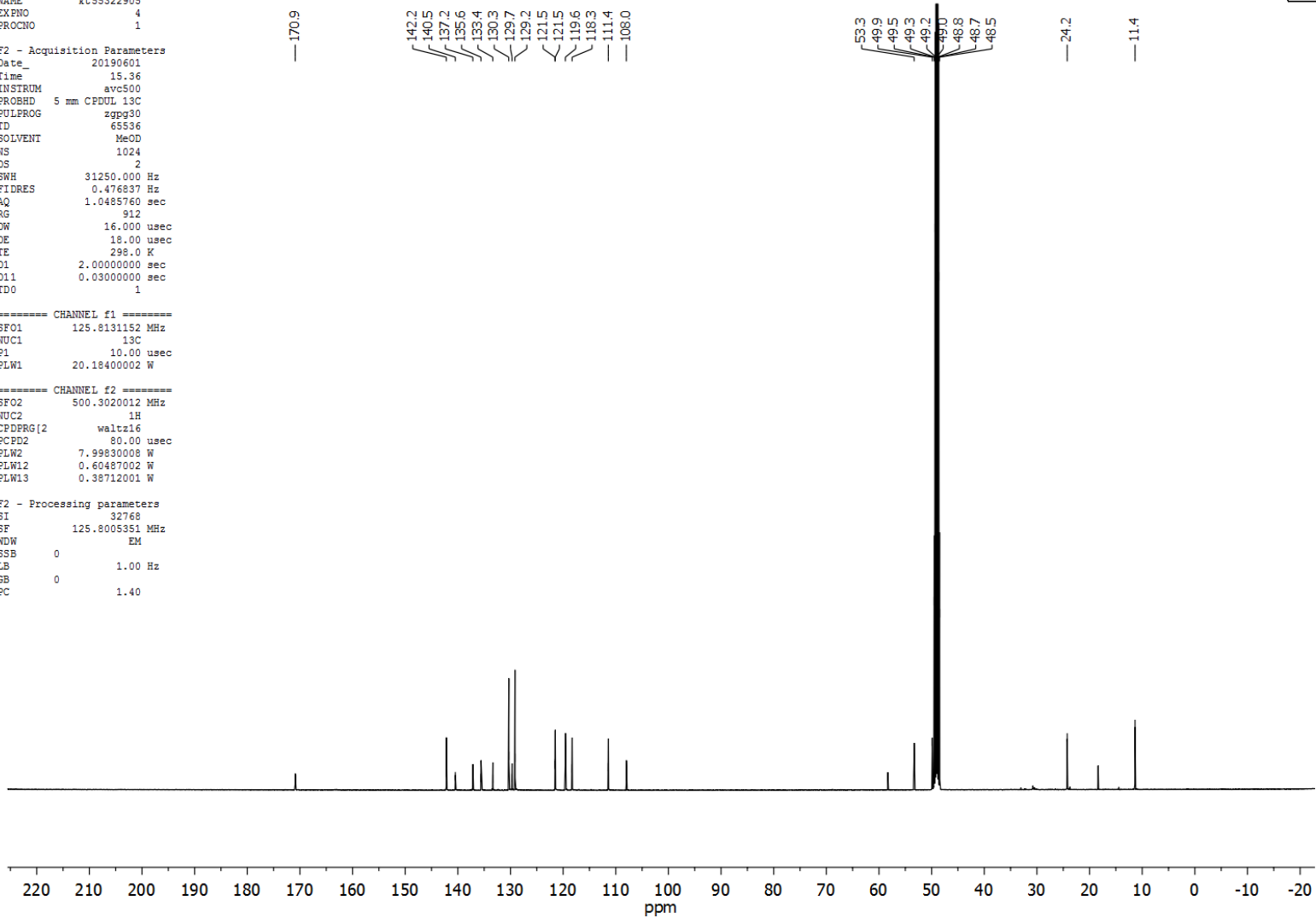

# Panobinostat (2)

EC4-14 Pano

2/26/2018



Acquisition Method Purity short run @254 nm  
Acquisition Date/Time 2/26/2018 6:56 pm  
Injection Volume 10  
Sample Name EC4-14 Pano  
Sample Description

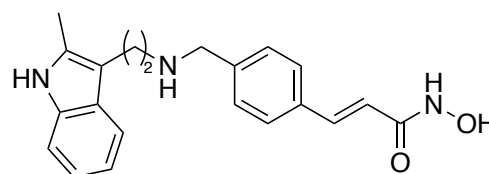

EC4-14 Pano : Injection 1

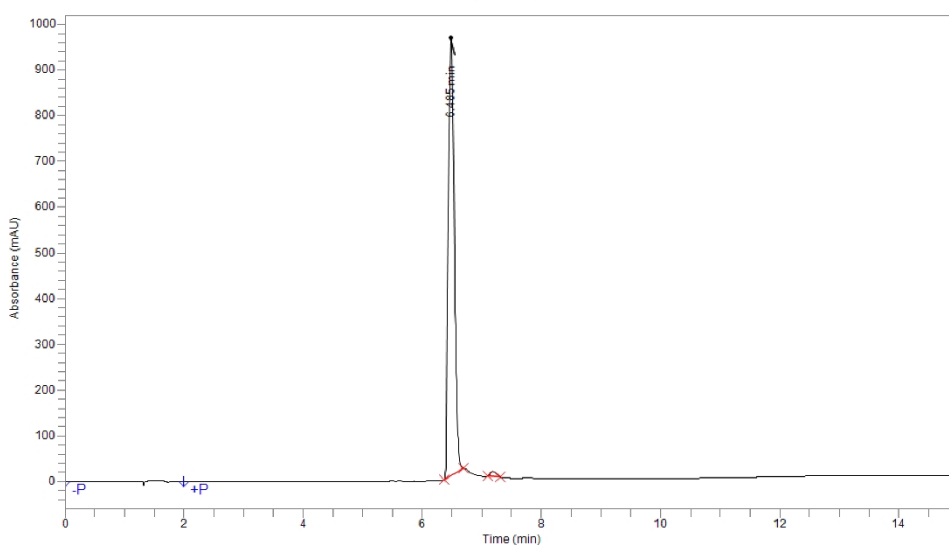

Time	Height	Area	Area %
6.485	958,967.0	6,619,001.0	98.81
7.183	11,494.8	79,439.7	1.19
<b>Total</b>		6,698,440.7	100.00

(*E*)-*N*-(4-(3-((Benzyloxy)amino)-3-oxoprop-1-en-1-yl)benzyl)-2-(2-methyl-1*H*-indol-3-yl)ethan-1-aminium 2,2,2-trifluoroacetate (**14**)

EC5-03

11/15/2018



Acquisition Method Purity short run @254 nm  
 Acquisition Date/Time 11/15/2018 10:41 am  
 Injection Volume 10  
 Sample Name EC5-03  
 Sample Description  
 Batch Description

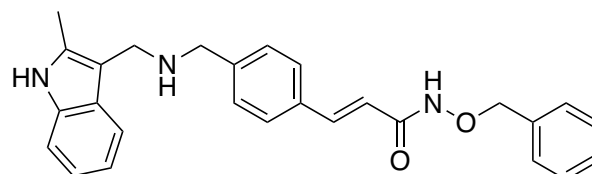

EC5-03 : Injection 1

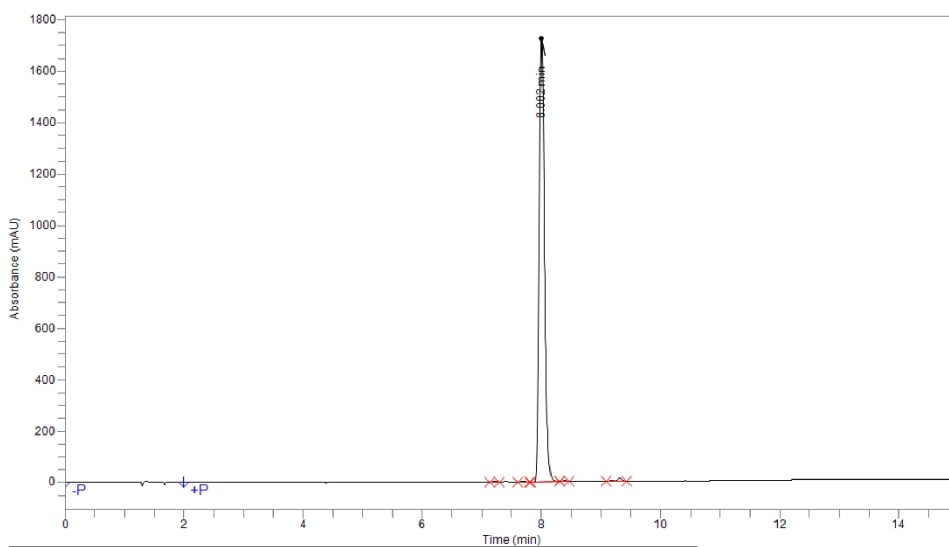

Time	Height	Area	Area %
7.223	3,653.0	16,559.7	0.16
7.696	3,057.3	14,995.5	0.14
8.002	1,727,141.3	10,237,501.0	98.80
8.393	4,153.3	17,709.5	0.17
9.185	3,472.0	16,907.9	0.16
9.317	11,731.4	58,166.0	0.56
<b>Total</b>		10,361,839.6	100.00



# N-Phthalimido-O-(4, 5-dimethoxy-2-nitrobenzyl)-hydroxylamine (7)

EC5-07

2/4/2019



Acquisition Method      Purity short run @254 nm  
 Acquisition Date/Time    2/4/2019 2:56 pm  
 Injection Volume          15  
 Sample Name                EC5-07  
 Sample Description  
 Batch Description         For start up

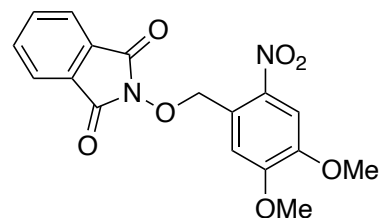

EC5-07 : Injection 1

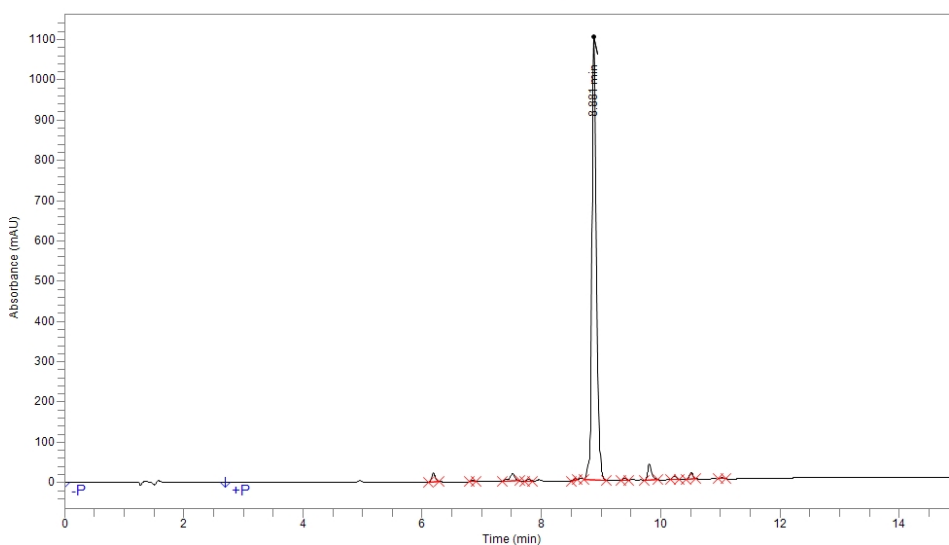

Time	Height	Area	Area %
6.187	22,291.7	95,260.7	1.56
6.849	3,125.7	10,874.1	0.18
7.515	19,069.4	121,228.5	1.98
7.786	4,729.3	18,356.1	0.30
8.568	3,096.0	9,847.7	0.16
8.881	1,100,867.4	5,542,449.0	90.73
9.396	5,132.9	19,542.5	0.32
9.812	40,597.3	180,004.5	2.95
10.230	7,652.0	28,388.1	0.46
10.512	16,526.1	67,792.6	1.11
11.025	3,921.4	14,825.9	0.24
<b>Total</b>		6,108,569.8	100.00

# O-(4, 5-Dimethoxy-2-nitrobenzyl)-hydroxylamine (8)

EC5-08

2/4/2019



Acquisition Method Purity short run @254 nm  
 Acquisition Date/Time 2/4/2019 3:31 pm  
 Injection Volume 15  
 Sample Name EC5-08  
 Sample Description  
 Batch Description For start up

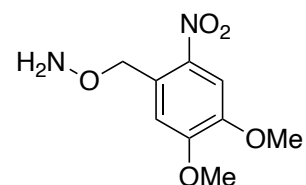

EC5-08 : Injection 1

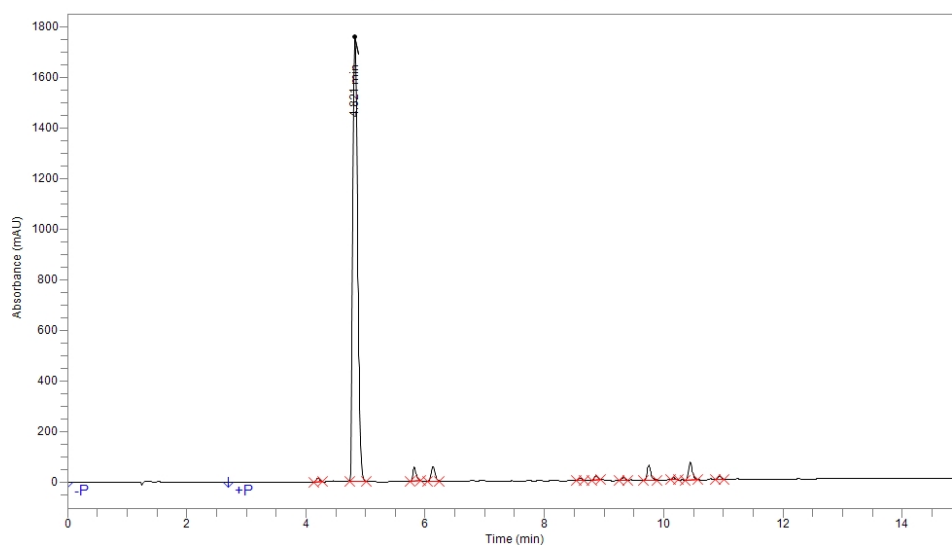

Time	Height	Area	Area %
4.203	14,582.9	56,795.7	0.51
4.821	1,758,260.8	9,880,647.6	88.18
5.818	55,634.5	228,306.6	2.04
6.129	57,109.0	245,435.0	2.19
8.598	9,865.6	41,665.7	0.37
8.868	17,319.8	69,371.1	0.62
9.326	10,320.8	40,380.4	0.36
9.750	59,452.5	268,264.5	2.39
10.176	7,656.6	26,268.1	0.23
10.446	69,466.2	294,405.6	2.63
10.940	13,207.9	53,766.9	0.48
<b>Total</b>		11,205,307.1	100.00

*tert*-Butyl-(*E*)-3-(2-((*tert*-butoxycarbonyl)(4-(3-(((4,5-dimethoxy-2-nitrobenzyl)oxy)amino)-3-oxoprop-1-en-1-yl)benzyl)amino)ethyl)-2-methyl-1*H*-indole-1-carboxylate (**10**)

EC2-46

Purity short run @254 nm

2/26/2017 4:01 pm

Sample Name EC2-46  
 Vial Number 1  
 Injection Volume 10  
 Acquisition Date/Time 2/26/2017 3:42 pm  
 Acquisition Method Purity short run @254 nm  
 Processing Method Purity short run @254 nm

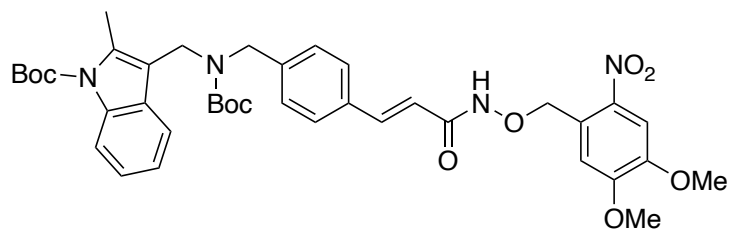

EC2-46 : Injection 1

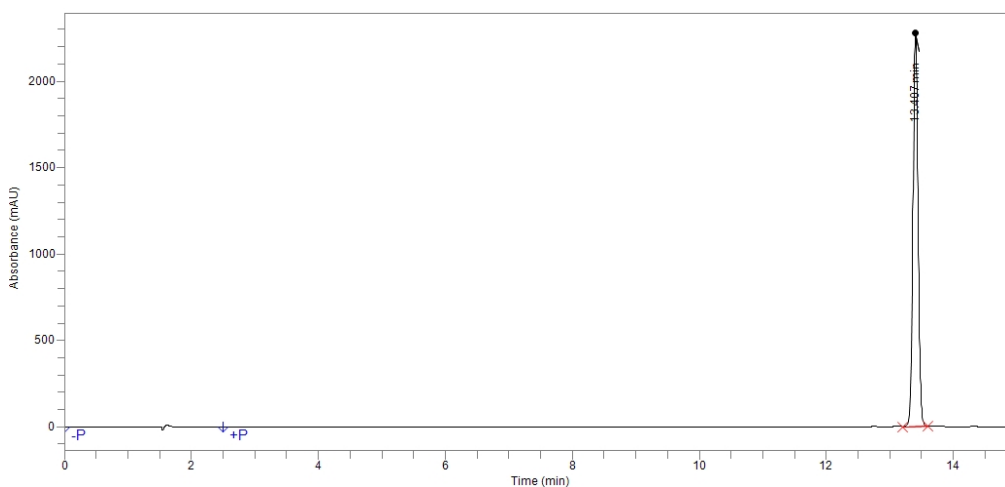

Time	Area	Area %
13.407	13,108,258.3	100.00
<b>Total</b>	13,108,258.3	100.00

2/26/2017 4:01 pm

Flexar HPLC 2

(E)-N-(4-(3-((4,5-Dimethoxy-2-nitrobenzyl)oxy)-3-oxoprop-1-en-1-yl)benzyl)-2-(2-methyl-1H-indol-3-yl)ethan-1-aminium trifluoroacetate (**1**, Zap-Pano·TFA)

EC5-16

2/4/2019



Acquisition Method Purity short run @254 nm  
 Acquisition Date/Time 2/4/2019 4:27 pm  
 Injection Volume 10  
 Sample Name EC5-16  
 Sample Description  
 Batch Description For start up

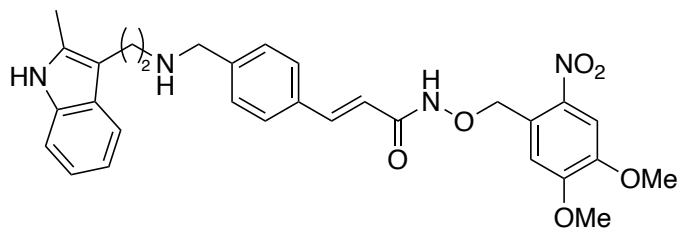

EC5-16 : Injection 1

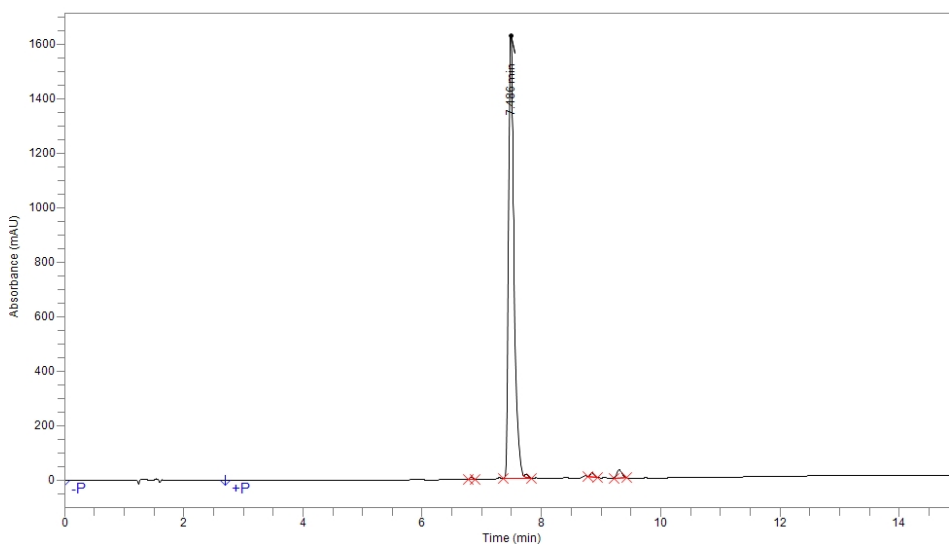

Time	Height	Area	Area %
6.826	6,818.0	25,051.6	0.23
7.486	1,624,206.1	10,592,235.0	97.20
7.746	12,212.0	51,254.2	0.47
8.849	15,436.2	67,951.5	0.62
9.303	29,285.4	160,642.4	1.47
<b>Total</b>		10,897,134.7	100.00

(E)-3-(4-(((2-(2-Methyl-1H-indol-3-yl)ethyl)amino)methyl)phenyl)prop-2-enamide (**15**)

EC2-49

Purity short run @254 nm

3/7/2017 10:13 am

Sample Name EC2-49  
Vial Number 1  
Injection Volume 10  
Acquisition Date/Time 3/7/2017 9:56 am  
Acquisition Method Purity short run @254 nm  
Processing Method Purity short run @254 nm

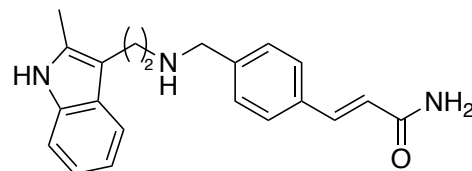

EC2-49 : Injection 1

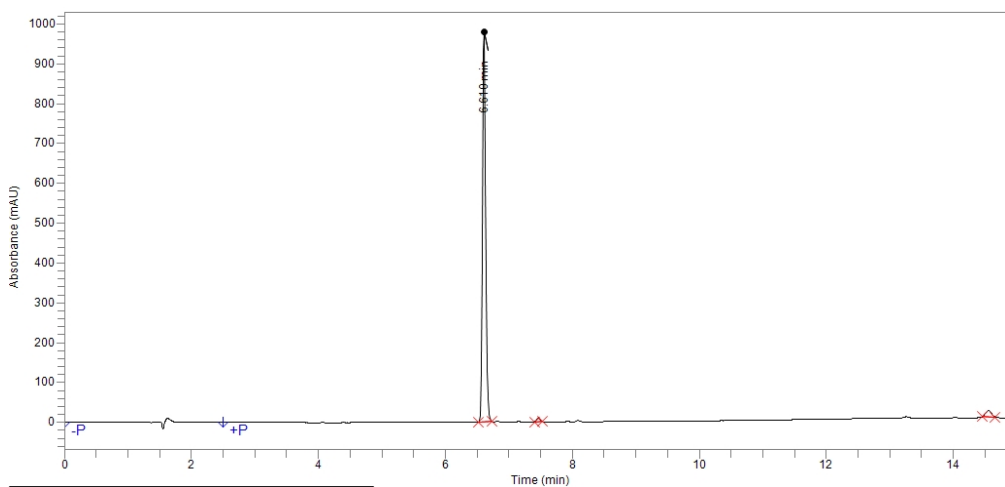

Time	Area	Area %
6.610	3,324,959.2	96.21
7.462	33,716.5	0.98
14.555	97,152.7	2.81
<b>Total</b>	<b>3,455,828.4</b>	<b>100.00</b>

3/7/2017 10:13 am

Flexar HPLC 2

# LCMS comparison of Pano-NH<sub>2</sub> (15) and Pano acid

## Preparative LC - With MS Spectra

PANO acid\_PANO amide SPIKE



**Data file:** C:\Users\Public\Documents\ChemStation\1\Data\PANO acid\_DSCH05051 2021-07-02 06-47-46\003-P1-E11-PANO acid\_PANO amide SPIKE.D

**Sample name:** PANO acid\_PANO amide SPIKE

**Description:**

<b>Injection:</b> 1 of 1	<b>Location:</b> P1-E11
<b>Injection volume:</b> 10.000	<b>Sample amount:</b> 0.000
<b>Instrument:</b> LCMS	<b>Injection date:</b> 2021-07-02 07:20:50+00:00
<b>Acq. operator:</b> SYSTEM	<b>Acq. method:</b> ZAP-PANO_MECN_20_80_H2O_FA_100_1000_POS_NEG.FULL.M
<b>Analysis method:</b> ZAP-PANO_MECN_20_80_H2O_FA_100_1000_POS_NEG.FULL.M	<b>Last changed:</b> 2021-07-02 07:11:00+00:00

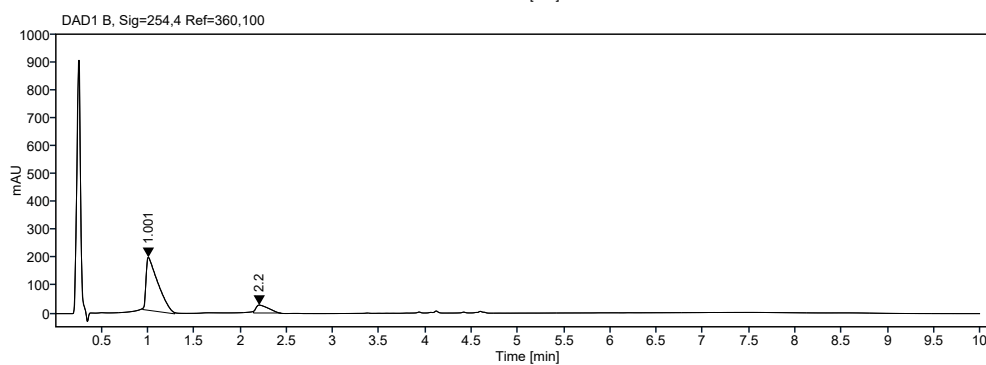
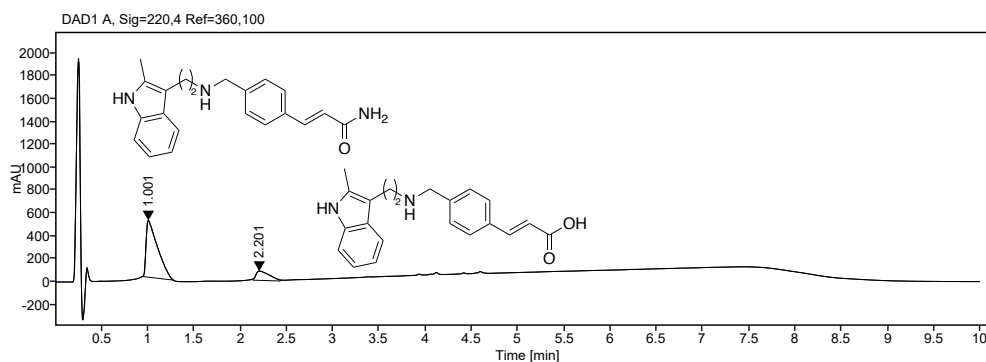

# Preparative LC - With MS Spectra

PANO acid\_PANO amide SPIKE

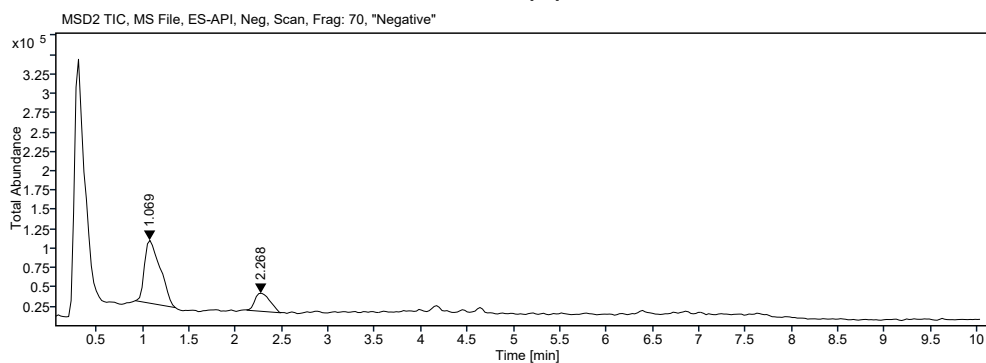
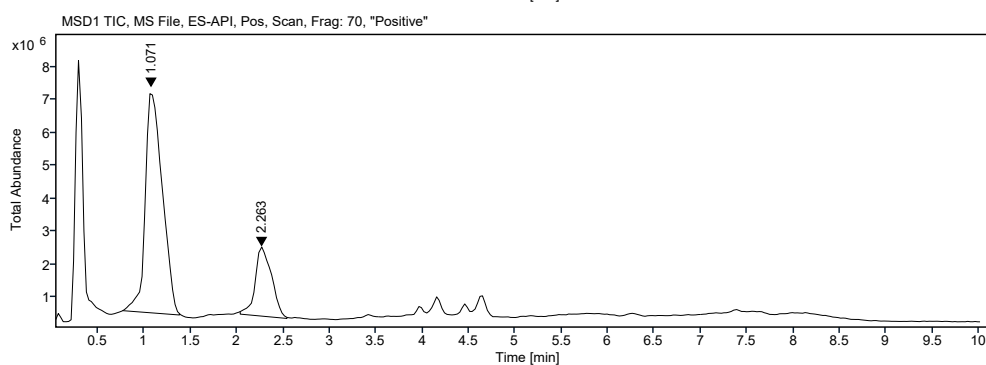
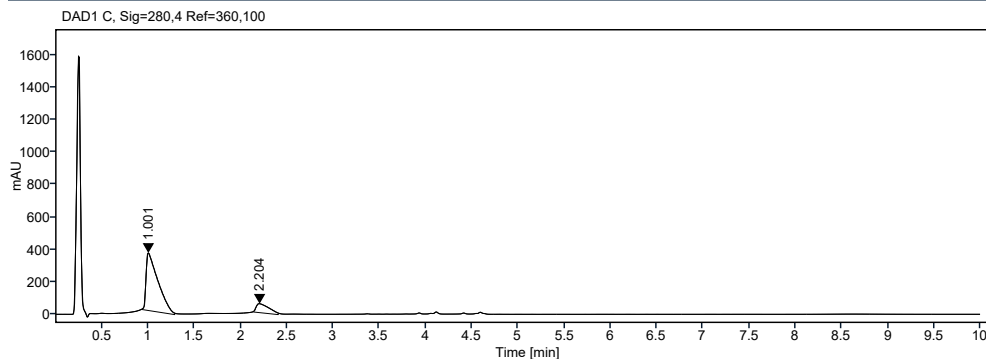

# Preparative LC - With MS Spectra

PANO acid\_PANO amide SPIKE



Signal details: MSD1 TIC, MS File, ES-API, Pos, Scan, Frag: 70, "Positive"

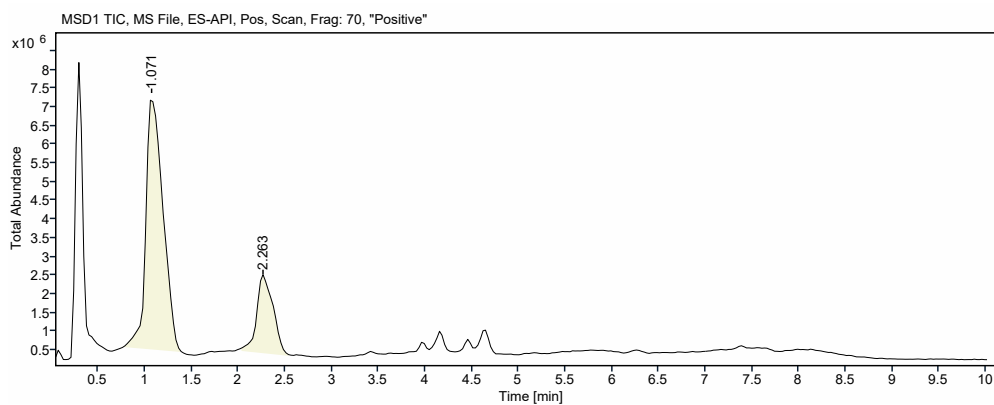

RT [min]	Signal Description	Symmetry	Resolution	Height [count]	Area [count*min]	Rel. Area [%]
1.071	MSD1 TIC, MS File, ES-API, Pos, Scan, Frag: 70, "Positive"	0.51739		6858366	86063536	77.0
2.263	MSD1 TIC, MS File, ES-API, Pos, Scan, Frag: 70, "Positive"	0.62214	3.72645	2113574	25744076	23.0

Filtered on peak height > 100000 counts



## Preparative LC - With MS Spectra

PANO acid\_PANO amide SPIKE



Retention time: 1.071 min Area Percent: 77%

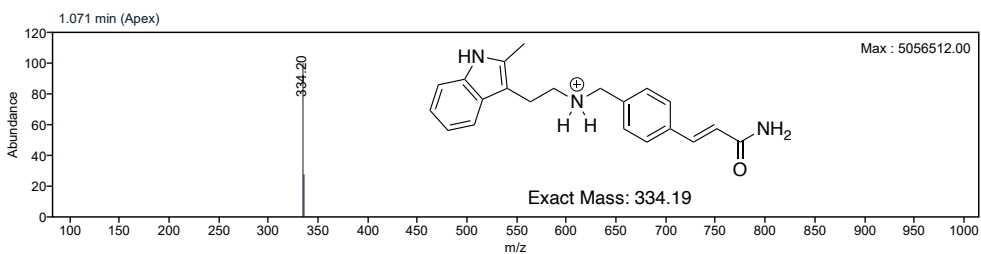

Retention time: 2.263 min Area Percent: 23%

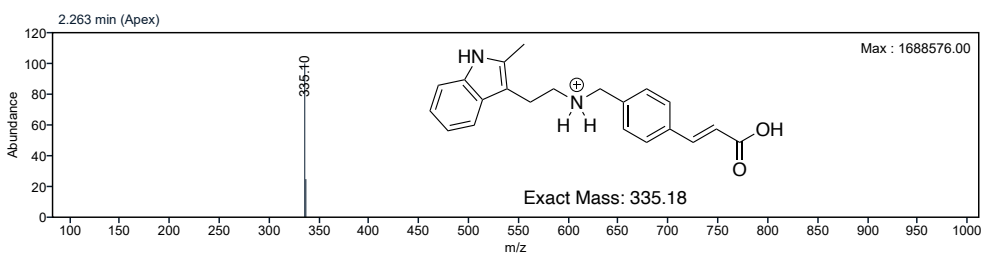

Acquisition Method: ZAP-PANO\_MECN\_20\_80\_H2O\_FA\_100\_1000\_POS\_NEG.FULL.M  
Path: C:\Users\Public\Documents\ChemStation\1\Data\PANO acid\_DSCH05051 2021-07-02 06-47-46  
Acquisition Method: ZAP-PANO\_MECN\_20\_80\_H2O\_FA\_100\_1000\_POS\_NEG.FULL.M  
Path: C:\Users\Public\Documents\ChemStation\1\Data\PANO acid\_DSCH05051 2021-07-02 06-47-46  
Data Analysis Method: ZAP-PANO\_MECN\_20\_80\_H2O\_FA\_100\_1000\_POS\_NEG.FULL.M  
Path: C:\Users\Public\Documents\ChemStation\1\Data\PANO acid\_DSCH05051 2021-07-02 06-47-46

### Method Information

Method: C:\Users\Public\Documents\ChemStation\1\Data\PANO acid\_DSCH05051 2021-07-02 06-47-46\ZAP-PANO\_MECN\_20\_80\_H2O\_FA\_100\_1000\_POS\_NEG.FULL.M  
Modified: 1/1/1970 at 12:00:00 AM  
Description: 80%H2O/20%MeCN +0.1% FA to 30%H2O/70%MeCN + 0.1% FA over 6 minutes, 40 °C