

Supplementary Information

Population-based plasma lipidomics reveals developmental changes in metabolism and signatures of obesity risk: a mother-offspring cohort study

Sartaj Ahmad Mir, Li Chen, Satvika Burugupalli, Bo Burla, Shanshan Ji, Adam Alexander T. Smith, Kothandaraman Narasimhan, Adaikalavan Ramasamy, Karen Mei-Ling Tan, Kevin Huynh, Corey Giles, Ding Mei, Gerard Wong, Fabian Yap, Kok Hian Tan, Fiona Collier, Richard Saffery, Peter Vuillermin, Anne K. Bendt, David Burgner, Anne-Louise Ponsonby, Yung Seng Lee, Yap Seng Chong, Peter D Gluckman, Johan G. Eriksson, Peter J. Meikle, Markus R. Wenk and Neerja Karnani

Additional File 1: Fig. S1 – 10 and Table S1 – 5

Fig. S1. Outlier detection by principal component analysis of the lipidomics data at four time points

Fig. S2. Number of pairs between the participants in antenatal, postnatal, cord blood and child lipidomes

Fig. S3. Comparison of the results of linear regression and paired t-test

Fig. S4. Ratios of PC to PE levels and lysophospholipids (lysoPL)

Fig. S5. Scatter plots of effect sizes and adjusted p-values of plasma lipids associated with mother and child adiposity

Fig. S6. Correlation of pre-pregnancy, antenatal and postnatal maternal body mass indices (BMIs)

Fig. S7. Scatter plot of effect sizes in the pre-pregnancy and antenatal BMI studies.

Fig. S8. Overlapping plasma lipid signatures associated with mother and child adiposity

Fig. S9. Sex difference in the birth weight and child BMI studies

Fig. S10. Forest plots and volcano plots of the meta-analysis results in GUSTO and BIS for ppBMI and BW studies

Table S1A. Comparison of lipid classes across four sample groups (antenatal, postnatal, cord blood and 6-year-old child) using linear regression model

Table S1B. Comparison of lipid species across four sample groups (antenatal, postnatal, cord blood and 6-year-old child) using linear regression model

Table S1C. Comparison of lipid species across four sample groups (antenatal, postnatal, cord blood and 6-year-old child) using paired t-test.

Table S2A. Association of lipid classes with BMI or BW in four sample groups (antenatal, postnatal, cord blood and 6-year-old child) in terms of levels

Table S2B. Association of lipid species with BMI or BW in four sample groups (antenatal, postnatal, cord blood and 6-year-old child) in terms of levels

Table S2C. Association of antenatal lipidomic profiles with antenatal BMI

Table S3A. The overlapping lipid species between the ppBMI and postnatal BMI studies

Table S3B. The overlapping lipid species between the ppBMI and birth weight studies

Table S3C. The overlapping lipid species between the birth weight and 6-year-old child BMI studies

Table S3D. The overlapping lipid species between the 6-year-old child BMI and adult (postnatal mother) BMI studies

Table S3E. The overlapping lipid species in the four lipid-adiposity association studies

Table S4A. Sex difference in the birth weight and child BMI studies in terms of lipid class levels

Table S4B. Sex difference in the birth weight and child BMI in terms of species levels

Table S5. Association studies of lipids with pre-pregnancy BMI and birth weight in Barwon Infant Study (BIS), and the meta-analysis results of GUSTO and BIS

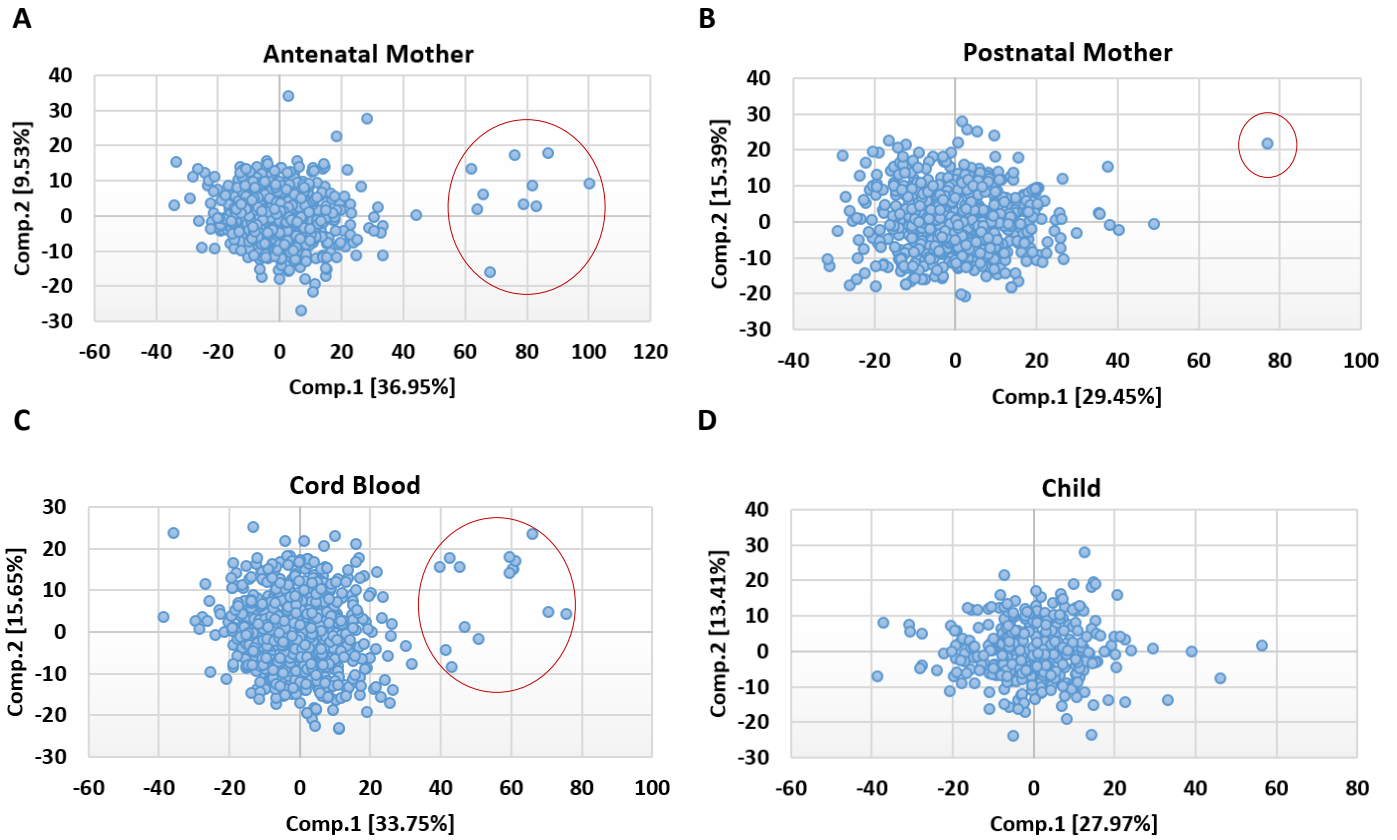

Fig. S1. Outlier detection by principal component analysis of the lipidomics data at four time points: (A) Antenatal mother (n=763). Eleven outliers are detected. (B) Postnatal mother (n=651). One outlier is detected (C) Cord blood (n=767). Fifteen outliers are detected. (D) child (n=338). No outlier is detected. The subjects within red ellipses are outliers.

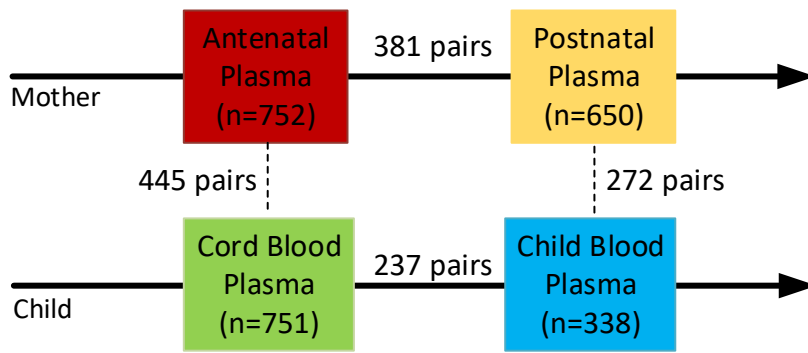

Fig. S2. Number of pairs between the participants in antenatal, postnatal, cord blood and child lipidomes

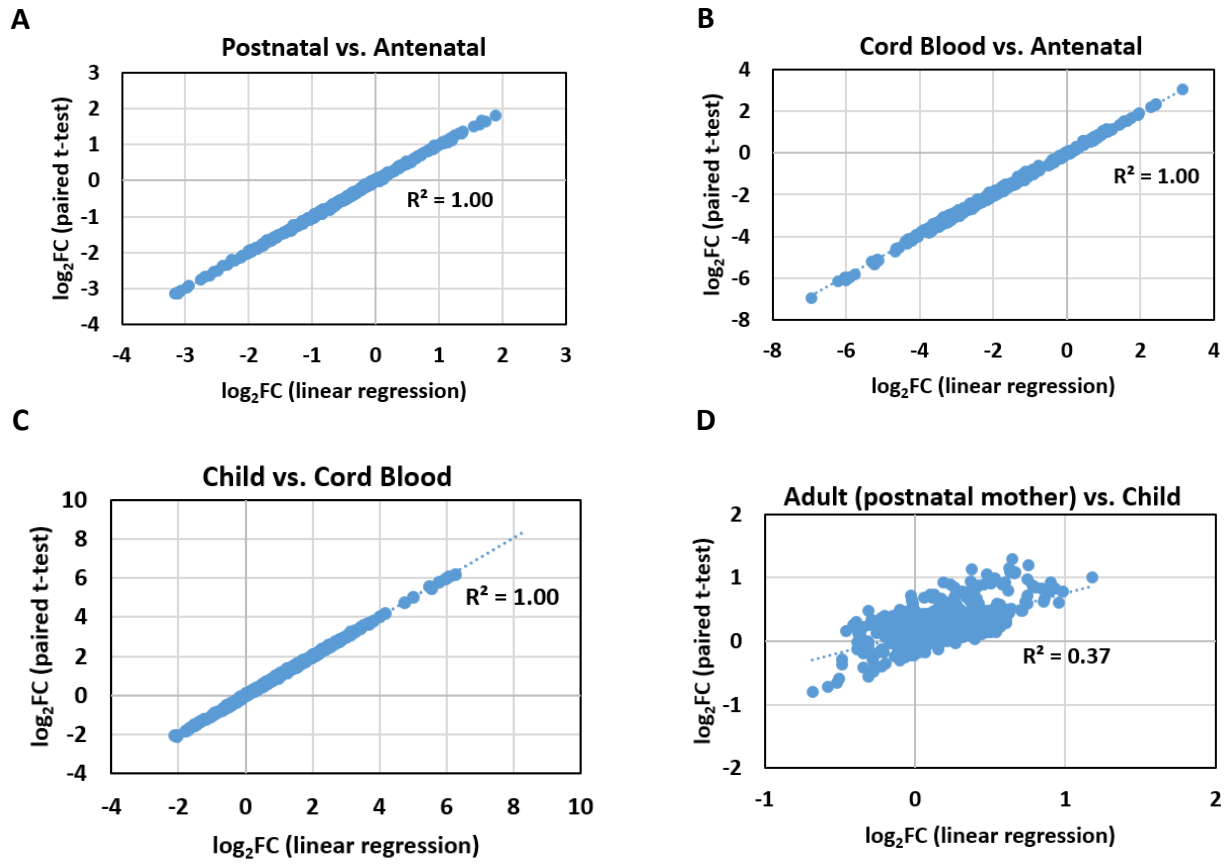

Fig. S3. Comparison of the results of linear regression and paired t-test: (A) Postnatal vs. Antenatal. (B) Cord Blood vs. Antenatal. (C) Child vs. Cord Blood. (D) Adult (postnatal mother) vs. Child.

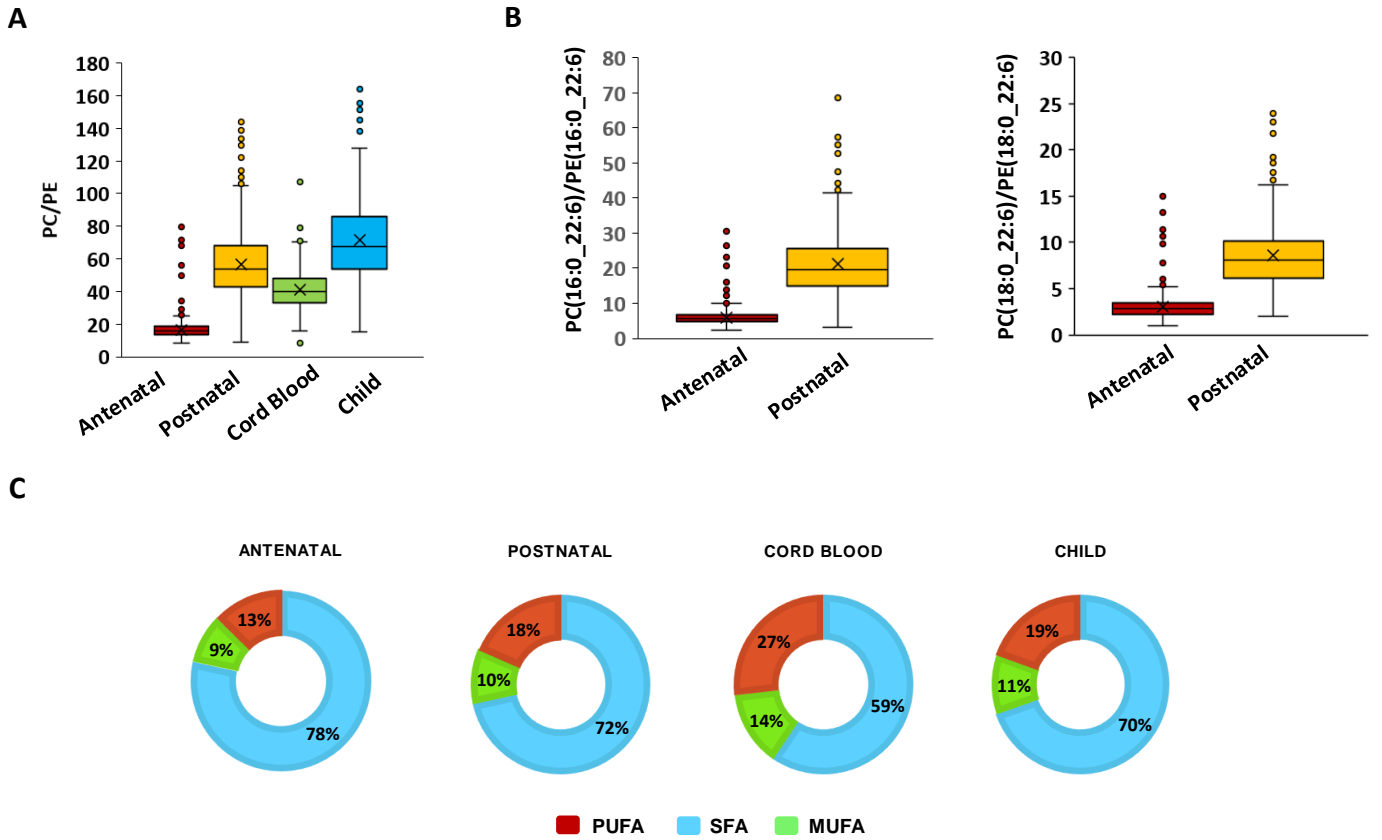

Fig. S4. Ratios of PC to PE levels and lysophospholipids (lysoPL): **(A)** Ratios of total PC to total PE levels in four sample groups. **(B)** Ratios of PC and PE lipid species containing DHA in antenatal and postnatal samples. **(C)** Percentage of lysoPL containing saturated fatty acid (SFA), monounsaturated fatty acid (MUFA) and polyunsaturated fatty acid (PUFA) in antenatal, postnatal, cord blood and child plasma.

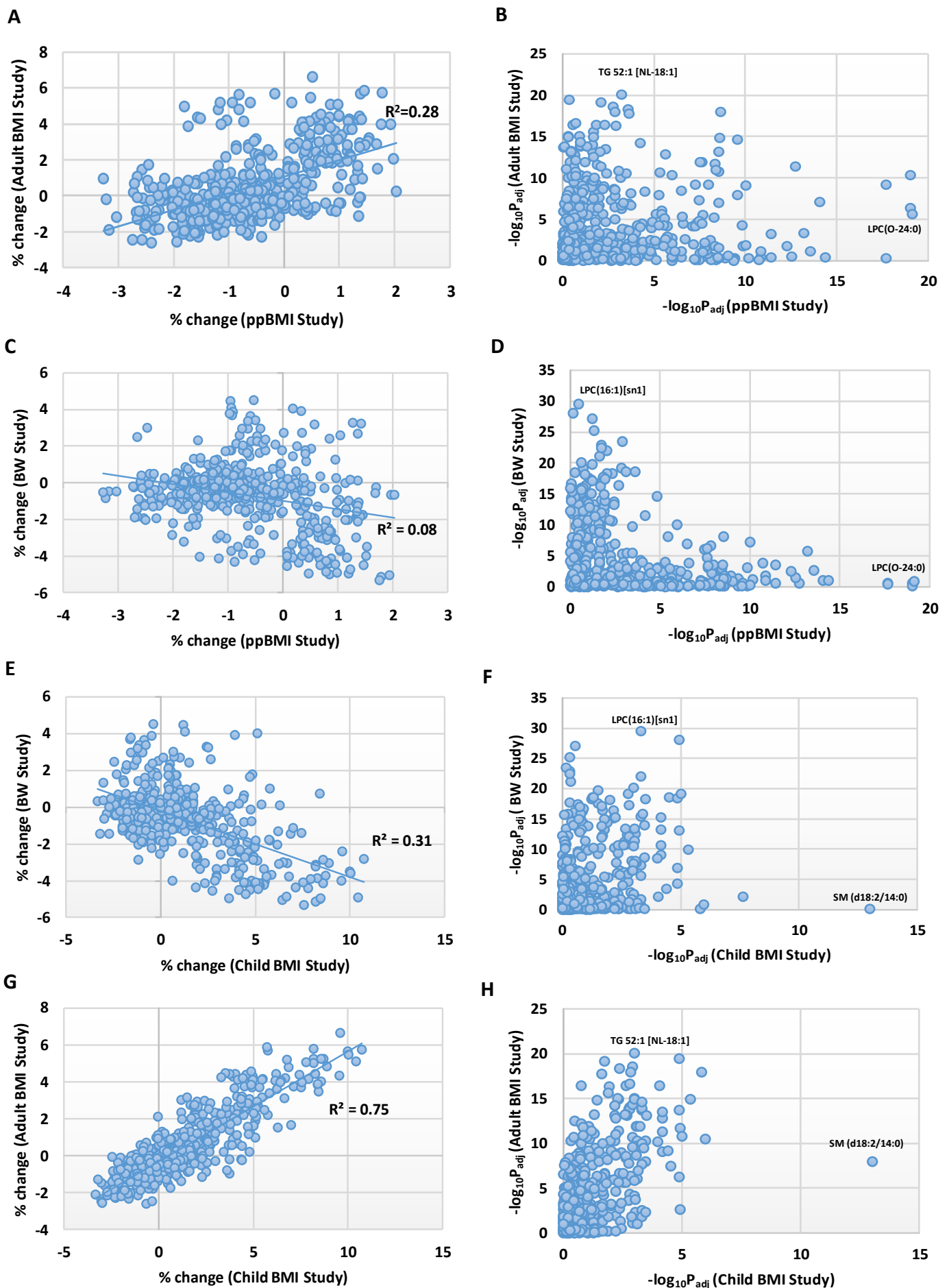

Fig. S5. Scatter plots of effect sizes and adjusted p-values of circulatory lipids associated with mother and child adiposity: (A-B) Pre-pregnancy BMI study vs. Adult (postnatal mother) BMI study. (C-D) Pre-pregnancy BMI study vs. BW study. (E-F) BW study vs. Child BMI study (6 years of age). (G-H) Child BMI study vs. Adult (postnatal mother) BMI study. Effect size is shown as % change in lipid concentration per unit BMI for BMI associations and per 100 grams for birth weight. The most significant lipid species are labelled in B,D,F and H.

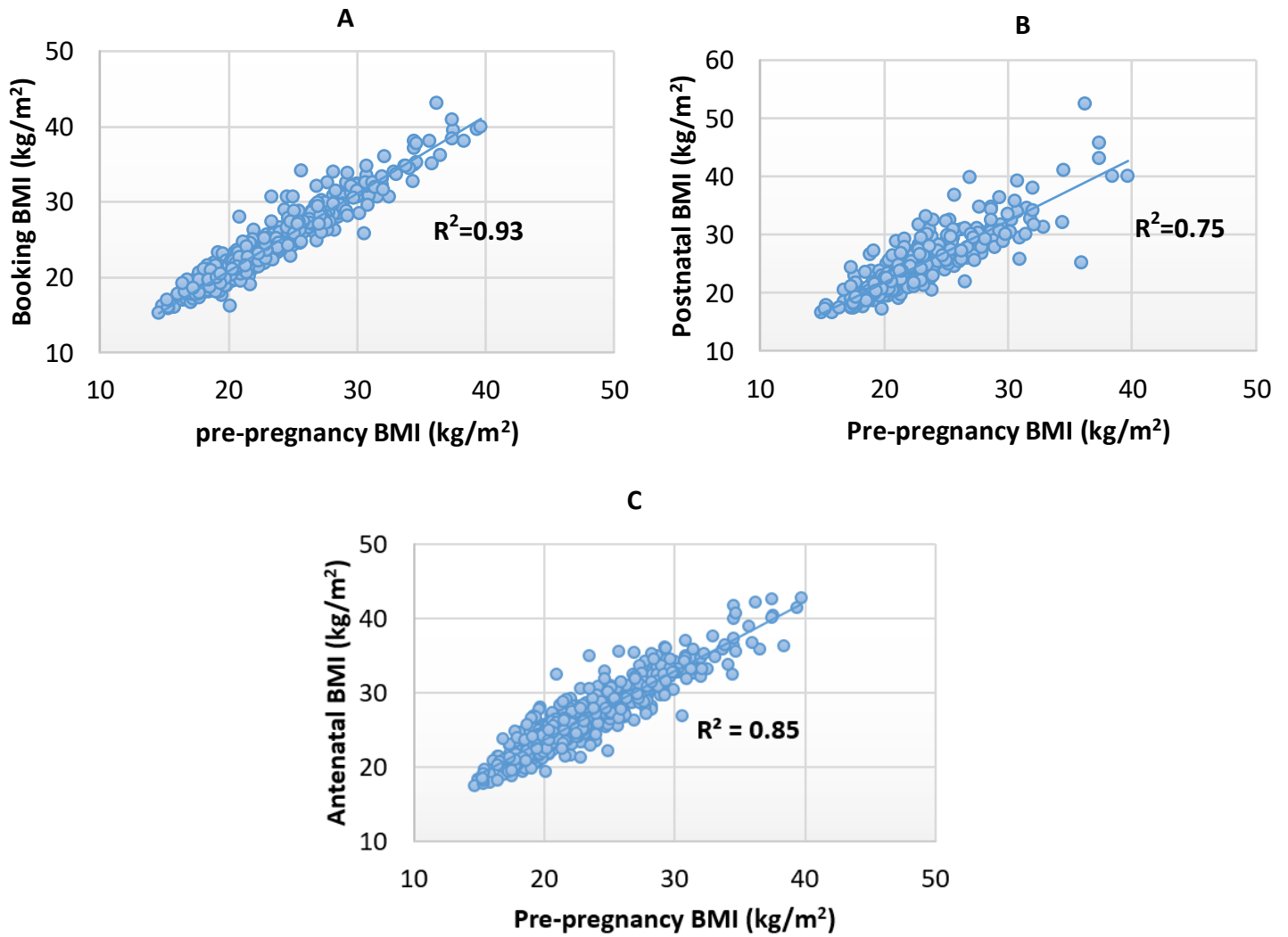

Fig. S6. Correlation of pre-pregnancy, antenatal and postnatal maternal body mass indices (BMIs): (A) Pre-pregnancy BMI vs booking BMI measured at the first clinical visit. (B) Pre-pregnancy BMI vs postnatal BMI (4-5 years after delivery). (C) Pre-pregnancy BMI vs. antenatal BMI (26-28 weeks of gestation)

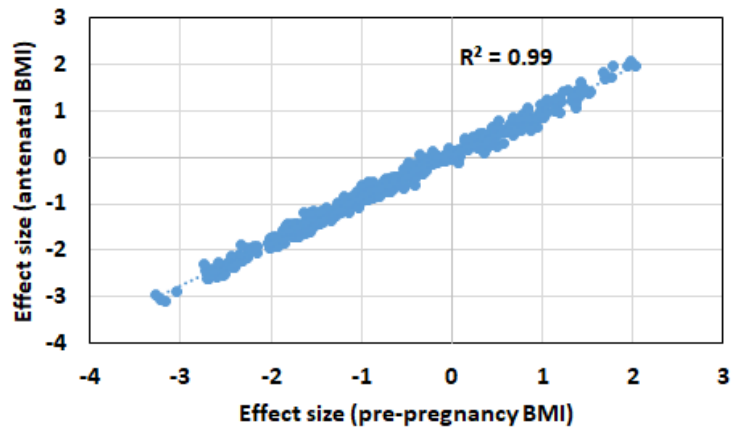

Fig. S7. Scatter plot of effect sizes in the pre-pregnancy and antenatal BMI studies. Effect size is % change in lipid concentration per unit BMI (kg/m^2)

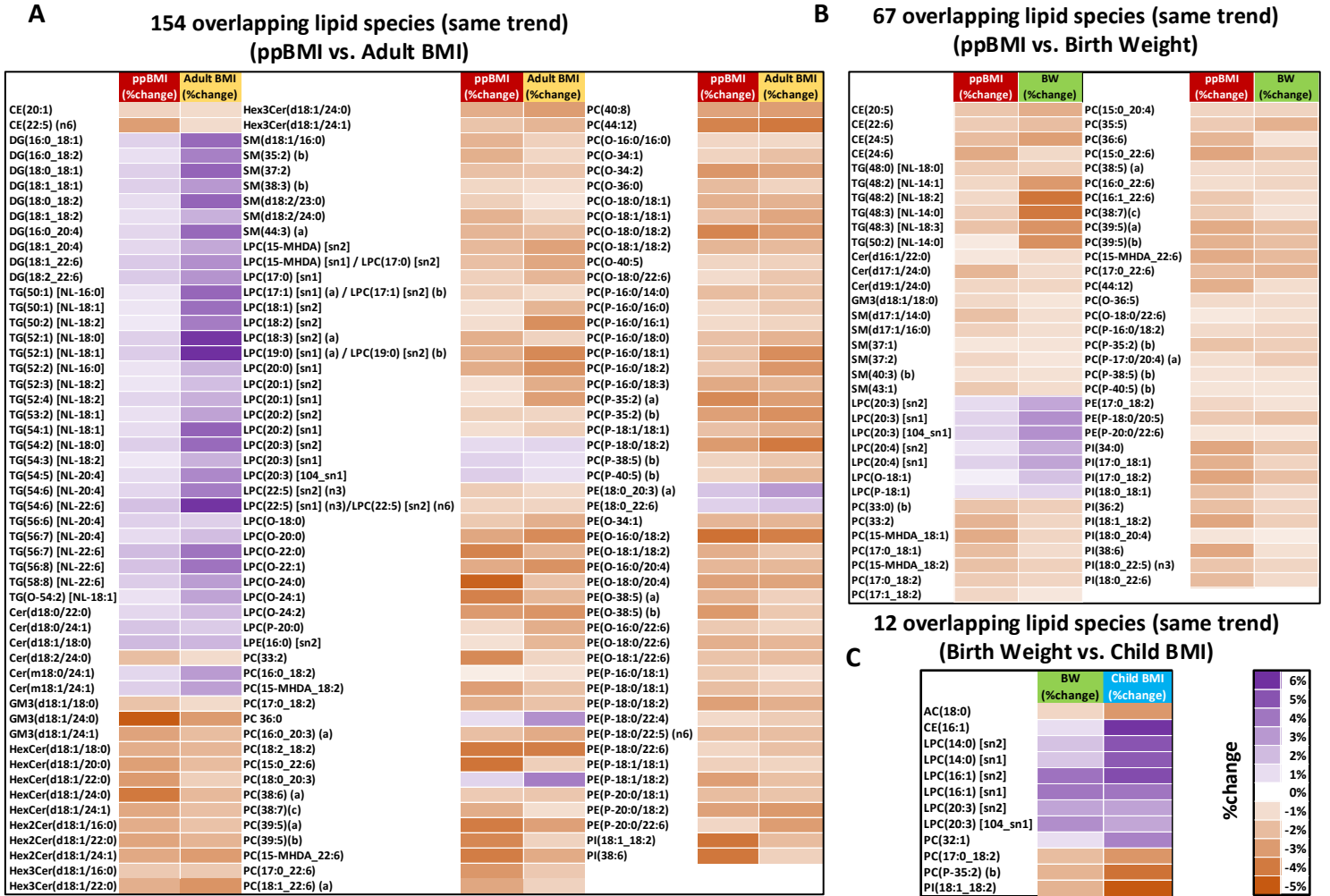

Fig. S8. Overlapping circulatory lipid signatures associated with mother and child adiposity: **(A)** Heat map of 154 overlapping lipid species with the same directionality of association between antenatal ppBMI study and adult (postnatal mother) BMI study. **(B)** Heat map of 67 overlapping lipid species with the same association trend between antenatal ppBMI study and cord blood BW study. **(C)** Heat map of 12 overlapping lipid species with the same association trend between cord blood BW study and child BMI study.

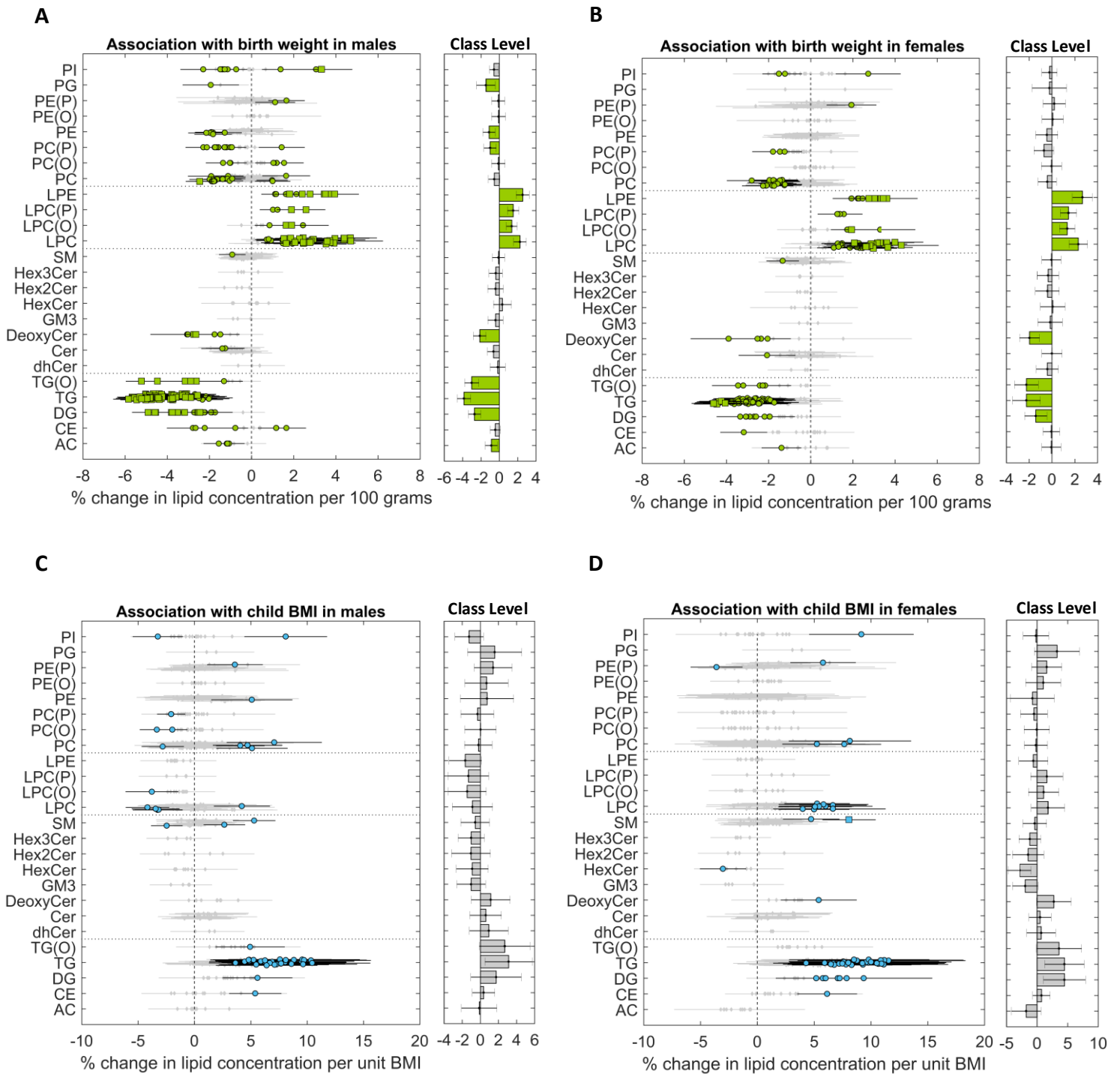

Fig. S9. Sex difference in the birth weight and child BMI studies: **(A)** Association with birth weight in males. **(B)** Association with birth weight in females. **(C)** Association with child BMI in males. **(D)** Association with child BMI in females. Diamond – $P_{\text{adj}} \geq 0.05$ (grey), circle – $P_{\text{adj}} < 0.05$ and square – $P_{\text{adj}} < 1.00\text{E-}5$.

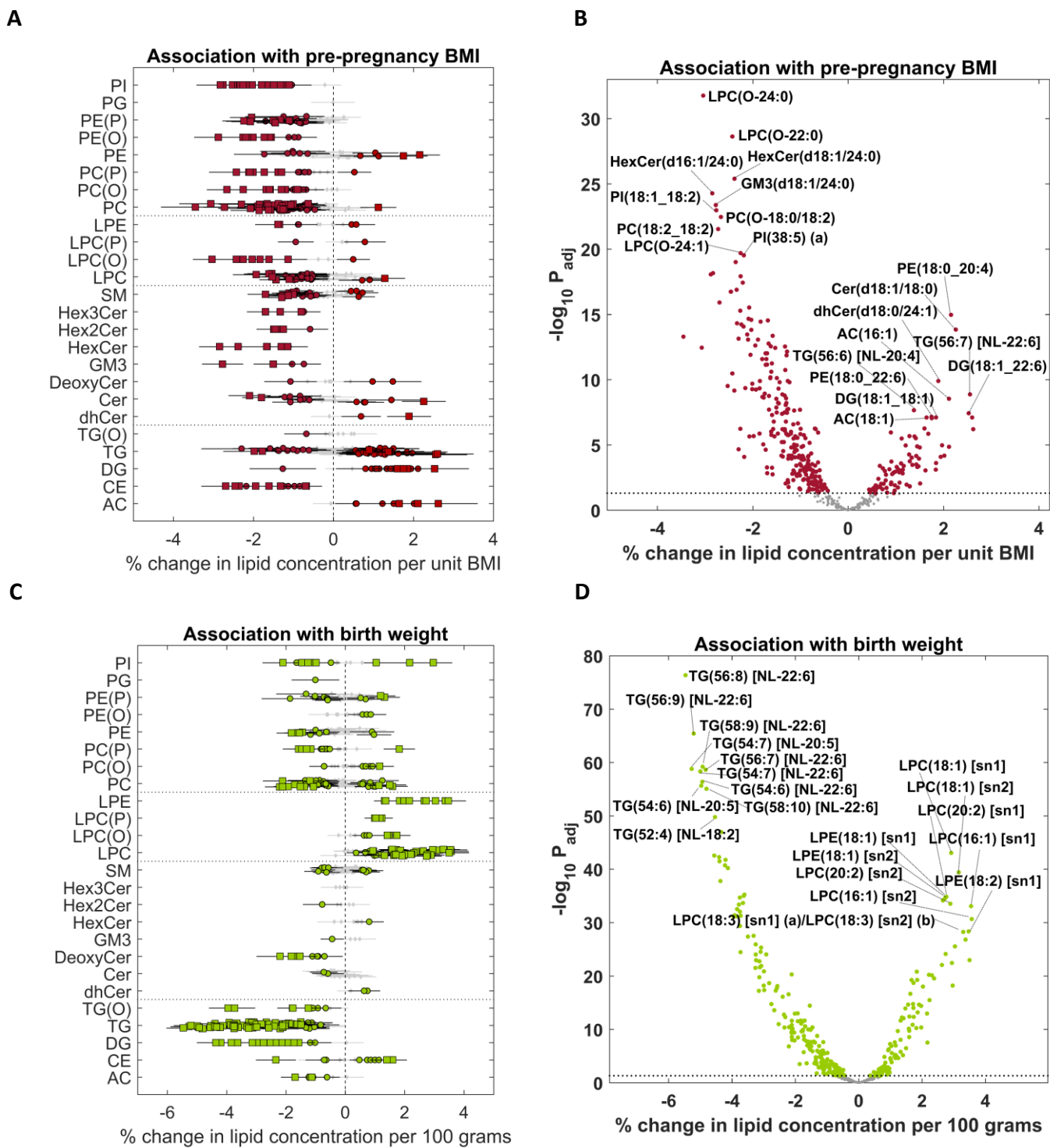

Fig. S10. Forest plots and volcano plots of the meta-analysis results in GUSTO and BIS for ppBMI (A and B) and BW studies (C and D). Diamond – $P_{adj} \geq 0.05$ (grey), circle – $P_{adj} < 0.05$ and square – $P_{adj} < 1.00E-5$ in forest plots (A and C). Top 10 significant lipid species with positive and negative association are labelled in volcano plots (B and D, dotted line – $P_{adj} = 0.05$).

Table S1A. Comparison of lipid classes across four sample groups (antenatal, postnatal, cord blood and 6-year-old child) using linear regression model. Related to Figure 1.

Lipid Class	From antenatal to postnatal				From antenatal to cord blood				From birth to child				From child to adult (postnatal)			
	adjusted for ethnicity, maternal age, maternal education level and pre-pregnancy BMI				adjusted for ethnicity, maternal age, maternal education level, pre-pregnancy BMI, sex, gestational age and birth weight				adjusted for sex, ethnicity, maternal education level, gestational age and birth weight				adjusted for sex, ethnicity, BMI and maternal education level			
	log ₂ FC (Postnatal/Antenatal)	95%CI	p-value	p-value(BH)	log ₂ FC (CordBlood/Antenatal)	95%CI	p-value	p-value(BH)	log ₂ FC (Child/CordBlood)	95%CI	p-value	p-value(BH)	log ₂ FC (Adult/Child)	95%CI	p-value	p-value(BH)
AC	1.23	(1.19-1.28)	2.31E-293	1.92E-292	0.40	(0.34-0.46)	9.89E-38	1.08E-37	0.70	(0.64-0.76)	1.82E-107	2.68E-107	0.04	(-0.06-0.14)	4.23E-01	5.28E-01
CE	-0.05	(-0.07--0.02)	1.05E-03	1.19E-03	-1.56	(-1.6--1.52)	0.00E+00	0.00E+00	1.34	(1.3-1.38)	0.00E+00	0.00E+00	0.24	(0.18-0.3)	5.16E-15	2.15E-14
DG	-1.01	(-1.08--0.95)	1.67E-161	4.18E-161	-3.04	(-3.11--2.96)	0.00E+00	0.00E+00	1.60	(1.53-1.68)	1.74E-236	3.62E-236	-0.05	(-0.19-0.1)	5.50E-01	6.54E-01
TG	-1.00	(-1.06--0.95)	5.58E-211	1.99E-210	-2.87	(-2.95--2.79)	0.00E+00	0.00E+00	1.32	(1.23-1.41)	8.51E-134	1.42E-133	0.03	(-0.11-0.16)	6.98E-01	7.58E-01
TG(O)	-0.97	(-1.03--0.91)	8.38E-160	1.91E-159	-2.95	(-3.03--2.87)	0.00E+00	0.00E+00	1.55	(1.47-1.63)	1.27E-191	2.26E-191	-0.09	(-0.24-0.06)	2.60E-01	3.42E-01
dhCer	-0.12	(-0.17--0.07)	7.00E-06	8.75E-06	0.22	(0.16-0.28)	8.89E-13	8.89E-13	-0.48	(-0.54--0.42)	1.01E-50	1.27E-50	-0.02	(-0.13-0.09)	7.40E-01	7.71E-01
Cer	0.18	(0.14-0.22)	4.54E-19	6.67E-19	-2.14	(-2.19--2.09)	0.00E+00	0.00E+00	2.10	(2.05-2.15)	0.00E+00	0.00E+00	0.17	(0.09-0.26)	7.48E-05	1.25E-04
DeoxyCer	-0.61	(-0.67--0.55)	1.63E-69	3.39E-69	-1.96	(-2.03--1.88)	0.00E+00	0.00E+00	0.87	(0.8-0.93)	2.58E-118	4.03E-118	0.13	(0-0.25)	5.46E-02	7.58E-02
GM3	0.20	(0.16-0.25)	7.95E-18	1.10E-17	-0.25	(-0.31--0.19)	1.61E-15	1.67E-15	0.37	(0.31-0.43)	3.97E-32	4.51E-32	0.24	(0.15-0.33)	2.64E-07	5.49E-07
HexCer	0.12	(0.08-0.16)	1.31E-08	1.72E-08	-1.30	(-1.36--1.24)	1.24E-247	1.83E-247	1.35	(1.29-1.41)	2.88E-238	6.54E-238	0.23	(0.14-0.32)	5.09E-07	9.78E-07
Hex2Cer	-0.07	(-0.12--0.02)	3.61E-03	3.92E-03	-2.17	(-2.23--2.11)	0.00E+00	0.00E+00	1.76	(1.69-1.82)	4.98E-304	1.38E-303	0.51	(0.41-0.62)	1.79E-20	2.24E-19
Hex3Cer	0.19	(0.15-0.22)	2.80E-22	4.38E-22	-0.85	(-0.9--0.8)	1.89E-171	2.62E-171	1.06	(1.01-1.11)	3.87E-212	7.44E-212	0.11	(0.03-0.19)	7.60E-03	1.12E-02
SM	-0.32	(-0.36--0.28)	1.64E-51	3.16E-51	-1.85	(-1.9--1.8)	0.00E+00	0.00E+00	1.29	(1.24-1.34)	2.07E-298	5.17E-298	0.30	(0.22-0.39)	6.36E-12	1.77E-11
LPC	0.90	(0.86-0.95)	7.17E-246	2.99E-245	0.40	(0.36-0.45)	7.90E-60	8.98E-60	0.25	(0.2-0.3)	3.53E-21	3.67E-21	0.49	(0.38-0.59)	5.78E-20	3.61E-19
LPC(O)	0.87	(0.83-0.9)	8.75E-280	5.47E-279	0.37	(0.33-0.41)	1.82E-66	2.17E-66	0.25	(0.2-0.29)	7.27E-25	7.91E-25	0.46	(0.37-0.56)	8.65E-22	2.16E-20
LPC(P)	1.14	(1.1-1.18)	0.00E+00	0.00E+00	0.68	(0.63-0.72)	1.26E-163	1.66E-163	0.17	(0.13-0.22)	3.49E-12	3.49E-12	0.47	(0.38-0.57)	3.10E-20	2.59E-19
LPE	0.31	(0.27-0.36)	1.57E-46	2.80E-46	0.49	(0.45-0.54)	4.94E-88	6.17E-88	-0.38	(-0.43--0.33)	1.79E-49	2.14E-49	0.44	(0.34-0.54)	2.79E-18	1.39E-17
PC	-0.63	(-0.67--0.6)	5.16E-194	1.61E-193	-2.35	(-2.39--2.3)	0.00E+00	0.00E+00	1.56	(1.51-1.6)	0.00E+00	0.00E+00	0.21	(0.13-0.29)	6.15E-07	1.10E-06
PC(O)	-0.22	(-0.27--0.18)	4.62E-24	7.70E-24	-1.85	(-1.91--1.8)	0.00E+00	0.00E+00	1.46	(1.41-1.51)	0.00E+00	0.00E+00	0.33	(0.24-0.42)	4.38E-12	1.37E-11
PC(P)	-0.08	(-0.13--0.04)	5.40E-04	6.43E-04	-1.76	(-1.81--1.7)	0.00E+00	0.00E+00	1.50	(1.44-1.55)	6.78E-307	2.12E-306	0.37	(0.27-0.46)	2.66E-13	9.49E-13
PE	-2.36	(-2.42--2.29)	0.00E+00	0.00E+00	-3.70	(-3.76--3.64)	0.00E+00	0.00E+00	0.82	(0.75-0.88)	4.98E-100	6.55E-100	0.48	(0.32-0.63)	3.67E-09	9.17E-09
PE(O)	0.02	(-0.04-0.07)	5.93E-01	5.93E-01	-2.94	(-3--2.87)	0.00E+00	0.00E+00	2.77	(2.71-2.83)	0.00E+00	0.00E+00	0.35	(0.23-0.48)	7.57E-08	1.72E-07
PE(P)	-0.06	(-0.11--0.01)	2.80E-02	2.92E-02	-2.70	(-2.76--2.64)	0.00E+00	0.00E+00	2.73	(2.67-2.78)	0.00E+00	0.00E+00	0.01	(-0.1-0.12)	8.06E-01	8.06E-01
PG	-1.04	(-1.1--0.98)	1.19E-173	3.31E-173	-2.50	(-2.58--2.42)	0.00E+00	0.00E+00	1.11	(1.02-1.2)	5.87E-105	8.15E-105	0.04	(-0.11-0.2)	5.88E-01	6.68E-01
PI	-1.04	(-1.08--1)	8.26E-279	4.13E-278	-2.36	(-2.4--2.31)	0.00E+00	0.00E+00	1.18	(1.14-1.22)	0.00E+00	0.00E+00	0.15	(0.06-0.25)	1.21E-03	1.89E-03

462	PI	PI(16:0_16:1)	-1.94	(-2.04--1.84)	4.93E-220	3.24E-219	-2.64	(-2.74--2.54)	0.00E+00	0.00E+00	0.54	(0.45-0.62)	4.54E-33	5.74E-33	-0.36	(-0.56--0.17)	3.11E-04	5.95E-04
463	PI	PI(34:0)	-3.12	(-3.21--3.03)	0.00E+00	0.00E+00	-5.31	(-5.44--5.19)	0.00E+00	0.00E+00	1.64	(1.52-1.77)	4.45E-112	7.80E-112	0.37	(0.17-0.58)	4.66E-04	8.77E-04
464	PI	PI(34:1)	-1.63	(-1.7--1.57)	0.00E+00	0.00E+00	-4.31	(-4.38--4.25)	0.00E+00	0.00E+00	2.57	(2.51-2.63)	0.00E+00	0.00E+00	0.09	(-0.05-0.22)	2.20E-01	2.65E-01
465	PI	PI(17:0_18:1)	-1.46	(-1.52--1.4)	9.61E-290	1.18E-288	-4.28	(-4.37--4.19)	0.00E+00	0.00E+00	2.65	(2.55-2.75)	6.49E-305	2.94E-304	0.03	(-0.12-0.17)	7.24E-01	7.63E-01
466	PI	PI(17:0_18:2)	-1.44	(-1.51--1.38)	2.02E-277	2.21E-276	-4.39	(-4.48--4.29)	0.00E+00	0.00E+00	2.64	(2.53-2.74)	8.74E-283	3.53E-282	0.11	(-0.03-0.25)	1.16E-01	1.48E-01
467	PI	PI(18:0_18:1)	-1.69	(-1.75--1.62)	0.00E+00	6.40E-308	-6.03	(-6.1--5.95)	0.00E+00	0.00E+00	4.18	(4.11-4.26)	0.00E+00	0.00E+00	0.28	(0.14-0.43)	1.73E-04	3.46E-04
468	PI	PI(36:2)	-1.41	(-1.46--1.36)	0.00E+00	0.00E+00	-5.19	(-5.25--5.13)	0.00E+00	0.00E+00	3.61	(3.55-3.67)	0.00E+00	0.00E+00	0.20	(0.09-0.31)	6.07E-04	1.12E-03
469	PI	PI(18:1_18:2)	-1.17	(-1.23--1.12)	7.59E-219	4.93E-218	-2.99	(-3.06--2.93)	0.00E+00	0.00E+00	1.74	(1.68-1.8)	0.00E+00	0.00E+00	0.26	(0.13-0.4)	8.43E-05	1.78E-04
470	PI	PI(16:0_20:3) (a)	-1.44	(-1.5--1.38)	1.12E-265	1.10E-264	-1.94	(-2--1.88)	0.00E+00	0.00E+00	0.70	(0.65-0.75)	1.92E-110	3.33E-110	-0.26	(-0.39--0.13)	1.27E-04	2.60E-04
471	PI	PI(16:0_20:3) (b)	-1.04	(-1.11--0.97)	3.19E-156	1.21E-155	-0.72	(-0.8--0.64)	1.03E-61	1.19E-61	-0.13	(-0.21--0.06)	6.75E-04	7.06E-04	-0.21	(-0.35--0.07)	2.83E-03	4.76E-03
472	PI	PI(16:0_20:4)	-1.05	(-1.1--0.99)	3.13E-208	1.85E-207	-1.11	(-1.17--1.05)	4.67E-214	7.05E-214	0.05	(-0.01-0.1)	8.69E-02	8.88E-02	-0.09	(-0.21-0.03)	1.43E-01	1.78E-01
473	PI	PI(18:0_20:2)	-1.72	(-1.79--1.66)	0.00E+00	0.00E+00	-3.34	(-3.43--3.25)	0.00E+00	0.00E+00	1.58	(1.49-1.67)	2.93E-174	6.73E-174	0.15	(0.01-0.29)	3.40E-02	4.76E-02
474	PI	PI(18:0_20:3) (a)	-0.52	(-0.56--0.47)	1.39E-93	3.21E-93	-1.47	(-1.52--1.42)	0.00E+00	0.00E+00	0.80	(0.75-0.85)	1.75E-168	3.85E-168	0.17	(0.07-0.27)	5.16E-04	9.68E-04
475	PI	PI(18:0_20:4)	-0.48	(-0.52--0.43)	1.31E-81	2.83E-81	-1.42	(-1.47--1.38)	0.00E+00	0.00E+00	0.78	(0.73-0.82)	3.79E-168	8.26E-168	0.18	(0.09-0.28)	2.11E-04	4.15E-04
476	PI	PI(38:5) (a)	-0.86	(-0.91--0.81)	9.79E-177	4.61E-176	-0.73	(-0.79--0.67)	1.66E-105	2.02E-105	-0.22	(-0.27--0.16)	3.82E-13	4.24E-13	0.11	(0-0.22)	4.52E-02	6.17E-02
477	PI	PI(38:6)	-1.34	(-1.4--1.28)	4.72E-257	4.12E-256	-1.79	(-1.85--1.73)	0.00E+00	0.00E+00	0.50	(0.44-0.55)	1.29E-57	1.82E-57	0.04	(-0.09-0.17)	5.35E-01	5.98E-01
478	PI	PI(18:0_22:4)	-1.26	(-1.32--1.2)	1.54E-250	1.27E-249	-1.82	(-1.88--1.75)	0.00E+00	0.00E+00	0.57	(0.51-0.63)	2.36E-68	3.49E-68	-0.02	(-0.14-0.11)	7.94E-01	8.31E-01
479	PI	PI(18:0_22:5) (n3)	-0.46	(-0.52--0.39)	1.11E-45	1.91E-45	-2.65	(-2.73--2.58)	0.00E+00	0.00E+00	1.88	(1.81-1.95)	0.00E+00	0.00E+00	0.20	(0.07-0.33)	1.95E-03	3.37E-03
480	PI	PI(18:0_22:6)	-1.29	(-1.35--1.23)	1.85E-243	1.44E-242	-2.53	(-2.6--2.47)	0.00E+00	0.00E+00	1.18	(1.12-1.24)	1.69E-204	4.55E-204	0.10	(-0.03-0.23)	1.33E-01	1.67E-01

455	PE(P-20:0/18:2)	-0.03	(-0.09,0.02)	1.89E-01	1.99E-01	-3.32	(-3.37,-3.27)	0.00E+00	0.00E+00	3.81	(3.75,3.88)	1.39E-210	3.35E-208	-0.56	(-0.64,-0.49)	1.20E-34	3.40E-33
456	PE(P-20:0/20:4)	0.42	(0.37,0.47)	2.15E-47	3.85E-47	-1.58	(-1.65,-1.51)	4.76E-174	7.67E-174	2.41	(2.32,2.49)	4.61E-135	4.34E-134	-0.48	(-0.55,-0.41)	1.58E-30	2.30E-29
457	PE(P-20:0/22:6)	-0.11	(-0.15,-0.06)	2.84E-06	3.42E-06	-1.92	(-1.97,-1.88)	1.89E-273	8.64E-273	1.96	(1.89,2.04)	1.40E-129	1.10E-128	-0.22	(-0.29,-0.16)	1.93E-10	4.64E-10
458	PE(P-20:1/20:4)	0.36	(0.27,0.44)	2.73E-15	3.63E-15	-2.81	(-2.9,-2.72)	1.74E-218	3.96E-218	3.02	(2.89,3.15)	2.77E-119	1.58E-118	0.08	(-0.04,0.2)	1.87E-01	2.05E-01
459	PG(34:2)	-1.24	(-1.33,-1.15)	9.59E-91	3.44E-90	-2.54	(-2.64,-2.44)	1.70E-188	2.96E-188	0.95	(0.79,1.11)	7.98E-26	1.08E-25	0.24	(0.13,0.36)	5.65E-05	8.45E-05
460	PG(36:1)	-0.89	(-0.98,-0.81)	3.85E-69	9.07E-69	-2.47	(-2.56,-2.38)	4.18E-193	7.48E-193	1.35	(1.2,1.5)	3.14E-45	5.17E-45	0.36	(0.24,0.48)	6.49E-09	1.35E-08
461	PI(16:0/16:0)	-3.06	(-3.17,-2.95)	2.26E-178	9.04E-177	-4.54	(-4.63,-4.45)	1.75E-302	1.72E-301	1.18	(1.06,1.3)	1.35E-51	2.39E-51	0.27	(0.15,0.39)	1.33E-05	2.07E-05
462	PI(16:0_16:1)	-1.93	(-2.05,-1.82)	1.48E-110	8.35E-110	-2.60	(-2.69,-2.51)	3.80E-204	7.35E-204	0.54	(0.43,0.66)	5.15E-17	6.44E-17	0.12	(-0.01,0.25)	6.18E-02	7.04E-02
463	PI(34:0)	-3.14	(-3.25,-3.02)	8.72E-183	4.19E-181	-5.20	(-5.31,-5.09)	3.49E-294	2.66E-293	1.64	(1.48,1.8)	1.21E-54	2.20E-54	0.46	(0.33,0.59)	8.51E-12	2.28E-11
464	PI(34:1)	-1.65	(-1.73,-1.58)	4.07E-154	5.75E-153	-4.29	(-4.35,-4.23)	0.00E+00	0.00E+00	2.58	(2.5,2.66)	2.55E-148	3.23E-147	0.08	(0,0.17)	5.67E-02	6.50E-02
465	PI(17:0_18:1)	-1.46	(-1.53,-1.39)	4.85E-144	5.54E-143	-4.11	(-4.18,-4.03)	0.00E+00	0.00E+00	2.63	(2.52,2.74)	4.63E-123	2.92E-122	0.10	(0.01,0.19)	2.31E-02	2.75E-02
466	PI(17:0_18:2)	-1.45	(-1.52,-1.38)	3.58E-143	4.00E-142	-4.27	(-4.36,-4.19)	2.73E-300	2.52E-299	2.65	(2.51,2.79)	3.96E-101	1.53E-100	0.23	(0.14,0.33)	1.18E-06	2.04E-06
467	PI(18:0_18:1)	-1.70	(-1.77,-1.62)	3.29E-157	5.26E-156	-5.98	(-6.04,-5.91)	0.00E+00	0.00E+00	4.17	(4.08,4.26)	3.36E-187	2.02E-185	0.16	(0.07,0.25)	9.65E-04	1.30E-03
468	PI(36:2)	-1.43	(-1.48,-1.37)	3.39E-171	9.03E-170	-5.15	(-5.21,-5.1)	0.00E+00	0.00E+00	3.61	(3.54,3.68)	2.26E-193	2.72E-191	0.13	(0.06,0.2)	1.70E-04	2.45E-04
469	PI(18:1_18:2)	-1.18	(-1.25,-1.12)	3.68E-127	2.87E-126	-2.96	(-3.01,-2.9)	0.00E+00	0.00E+00	1.74	(1.66,1.82)	1.37E-111	6.52E-111	0.03	(-0.06,0.12)	4.74E-01	5.01E-01
470	PI(16:0_20:3) (a)	-1.43	(-1.5,-1.36)	1.50E-133	1.31E-132	-1.96	(-2.01,-1.9)	2.67E-242	8.39E-242	0.70	(0.63,0.78)	1.61E-49	2.80E-49	-0.19	(-0.27,-0.11)	8.10E-06	1.30E-05
471	PI(16:0_20:3) (b)	-1.09	(-1.17,-1.01)	7.08E-89	2.31E-88	-0.75	(-0.84,-0.66)	4.59E-50	5.27E-50	-0.09	(-0.19,0.01)	7.36E-02	7.60E-02	-0.18	(-0.27,-0.09)	6.33E-05	9.37E-05
472	PI(16:0_20:4)	-1.06	(-1.12,-0.99)	2.63E-110	1.47E-109	-1.09	(-1.15,-1.04)	5.57E-152	8.27E-152	0.03	(-0.05,0.1)	5.05E-01	5.09E-01	-0.02	(-0.09,0.06)	6.35E-01	6.54E-01
473	PI(18:0_20:2)	-1.67	(-1.74,-1.61)	1.81E-161	3.35E-160	-3.33	(-3.42,-3.25)	1.13E-261	4.23E-261	1.53	(1.42,1.63)	3.18E-79	8.26E-79	0.14	(0.05,0.22)	1.44E-03	1.90E-03
474	PI(18:0_20:3) (a)	-0.52	(-0.56,-0.47)	3.13E-75	8.17E-75	-1.46	(-1.5,-1.42)	7.88E-228	2.03E-227	0.79	(0.73,0.85)	1.81E-69	3.91E-69	0.13	(0.07,0.19)	4.46E-05	6.71E-05
475	PI(18:0_20:4)	-0.48	(-0.53,-0.44)	1.32E-69	3.12E-69	-1.41	(-1.46,-1.37)	5.39E-223	1.28E-222	0.77	(0.7,0.83)	4.73E-64	9.39E-64	0.15	(0.09,0.21)	1.86E-06	3.16E-06
476	PI(38:5) (a)	-0.86	(-0.92,-0.8)	2.64E-99	1.11E-98	-0.66	(-0.72,-0.61)	1.44E-77	1.70E-77	-0.22	(-0.3,-0.14)	2.67E-07	3.00E-07	0.02	(-0.05,0.09)	5.65E-01	5.90E-01
477	PI(38:6)	-1.36	(-1.42,-1.29)	4.66E-146	5.59E-145	-1.79	(-1.84,-1.73)	5.06E-235	1.41E-234	0.47	(0.39,0.54)	7.90E-29	1.12E-28	-0.10	(-0.18,-0.02)	1.04E-02	1.29E-02
478	PI(18:0_22:4)	-1.24	(-1.3,-1.18)	1.08E-133	9.62E-133	-1.83	(-1.89,-1.77)	6.13E-214	1.33E-213	0.59	(0.5,0.67)	1.12E-31	1.63E-31	-0.02	(-0.09,0.05)	5.92E-01	6.15E-01
479	PI(18:0_22:5) (n3)	-0.49	(-0.55,-0.43)	6.84E-42	1.15E-41	-2.63	(-2.69,-2.57)	1.69E-283	9.45E-283	1.86	(1.77,1.95)	3.94E-111	1.84E-110	0.26	(0.18,0.34)	4.18E-10	9.64E-10
480	PI(18:0_22:6)	-1.31	(-1.37,-1.25)	1.88E-147	2.37E-146	-2.50	(-2.55,-2.45)	0.00E+00	0.00E+00	1.18	(1.1,1.25)	1.45E-82	3.98E-82	0.02	(-0.05,0.1)	5.51E-01	5.79E-01

Table S2A. Association of lipid classes with BMI or BW in four sample groups (antenatal, postnatal, cord blood and 6-year-old child) in terms of levels. Related to Figure 2.

Lipid Class	ppBMI (antenatal) adjusted for ethnicity, maternal age, maternal education level and gestational weight gain at 26-28 weeks of gestation				Adult BMI (postnatal) adjusted for ethnicity, maternal age and maternal education level				Birth Weight (cord blood) adjusted for sex, ethnicity, maternal age, maternal education level, pre-pregnancy BMI, total gestational weight gain, gestational age and parity				Child BMI (6-year-old) adjusted for sex, ethnicity and maternal education level			
	%change in lipid concentration per unit BMI	95%CI	p-value	p-value(BH)	%change in lipid concentration per unit BMI	95%CI	p-value	p-value(BH)	%change in lipid concentration per 100 grams	95%CI	p-value	p-value(BH)	%change in lipid concentration per unit BMI	95%CI	p-value	p-value(BH)
AC	0.81	(0.18-1.44)	1.13E-02	1.76E-02	-0.24	(-0.72-0.25)	3.38E-01	3.84E-01	-0.62	(-1.14--0.06)	3.00E-02	6.26E-02	-1.00	(-2.51-0.54)	2.00E-01	3.84E-01
CE	-0.93	(-1.26--0.6)	4.94E-08	2.29E-07	-0.43	(-0.71--0.14)	3.26E-03	4.80E-03	-0.30	(-0.74-0.17)	2.06E-01	2.86E-01	0.54	(-0.38-1.47)	2.50E-01	4.47E-01
DG	1.12	(0.48-1.76)	5.79E-04	1.45E-03	3.05	(2.26-3.85)	8.01E-14	1.00E-12	-2.21	(-2.77--1.61)	9.98E-11	4.99E-10	2.83	(0.69-5.03)	9.66E-03	6.04E-02
TG	0.59	(0.15-1.04)	8.50E-03	1.63E-02	2.95	(2.24-3.66)	8.03E-16	2.01E-14	-3.26	(-3.92--2.53)	2.12E-13	1.76E-12	3.62	(1.61-5.67)	4.09E-04	1.02E-02
TG(O)	0.44	(-0.14-1.02)	1.35E-01	1.53E-01	2.88	(2.09-3.67)	1.48E-12	1.24E-11	-2.74	(-3.37--2.05)	9.36E-12	5.85E-11	3.05	(0.82-5.32)	7.22E-03	6.01E-02
dhCer	0.99	(0.41- 1.57)	7.81E-04	1.63E-03	1.42	(0.85- 1.99)	9.62E-07	2.67E-06	-0.32	(-0.95- 0.35)	3.35E-01	4.22E-01	0.80	(-0.77- 2.39)	3.18E-01	5.29E-01
Cer	-0.56	(-0.99--0.13)	1.10E-02	1.76E-02	0.22	(-0.22- 0.66)	3.19E-01	3.80E-01	-0.41	(-0.95- 0.16)	1.54E-01	2.57E-01	0.41	(-0.83- 1.68)	5.16E-01	6.79E-01
DeoxyCer	0.31	(-0.43-1.05)	4.14E-01	4.50E-01	2.50	(1.79-3.21)	5.39E-12	3.37E-11	-2.12	(-2.66--1.54)	1.22E-10	5.10E-10	1.65	(-0.04-3.36)	5.57E-02	1.76E-01
GM3	-1.98	(-2.5--1.47)	1.59E-13	1.98E-12	-0.89	(-1.36--0.42)	2.46E-04	4.38E-04	-0.34	(-1.01-0.37)	3.37E-01	4.22E-01	-1.46	(-2.71--0.19)	2.41E-02	1.20E-01
HexCer	-1.86	(-2.32--1.4)	1.61E-14	4.03E-13	-0.90	(-1.35--0.45)	9.66E-05	2.01E-04	0.19	(-0.53-0.97)	6.16E-01	7.33E-01	-1.81	(-3.09--0.5)	6.98E-03	6.01E-02
Hex2Cer	-1.53	(-2.04--1.02)	6.86E-09	4.29E-08	-1.16	(-1.67--0.64)	1.49E-05	3.72E-05	-0.46	(-1.12-0.25)	1.95E-01	2.86E-01	-1.46	(-3.09-0.21)	8.61E-02	2.39E-01
Hex3Cer	-1.17	(-1.58--0.75)	5.51E-08	2.29E-07	-1.34	(-1.74--0.94)	1.52E-10	7.60E-10	-0.44	(-1.02-0.19)	1.65E-01	2.57E-01	-1.20	(-2.32--0.07)	3.69E-02	1.54E-01
SM	-1.04	(-1.49--0.58)	1.18E-05	3.70E-05	-0.32	(-0.75-0.13)	1.60E-01	2.00E-01	-0.10	(-0.63-0.46)	7.17E-01	7.79E-01	-0.58	(-1.78-0.65)	3.53E-01	5.51E-01
LPC	0.07	(-0.4-0.55)	7.62E-01	7.62E-01	-0.91	(-1.38--0.45)	1.28E-04	2.45E-04	2.25	(1.73-2.79)	8.80E-19	1.10E-17	0.24	(-1.48-1.98)	7.88E-01	8.56E-01
LPC(O)	-0.87	(-1.26--0.47)	1.96E-05	5.44E-05	-1.15	(-1.56--0.74)	6.12E-08	2.55E-07	1.31	(0.86-1.77)	2.73E-09	8.53E-09	-0.45	(-2.04-1.17)	5.83E-01	6.94E-01
LPC(P)	0.40	(-0.04-0.83)	7.32E-02	9.64E-02	-0.92	(-1.36--0.48)	4.97E-05	1.13E-04	1.47	(1-1.96)	1.85E-10	6.62E-10	-0.14	(-1.84-1.59)	8.71E-01	8.77E-01
LPE	-0.37	(-0.81-0.07)	1.01E-01	1.20E-01	-0.79	(-1.28--0.31)	1.45E-03	2.26E-03	2.55	(1.99-3.13)	4.07E-21	1.02E-19	-1.18	(-2.61-0.27)	1.09E-01	2.74E-01
PC	-0.62	(-0.98--0.26)	7.21E-04	1.63E-03	-0.08	(-0.49-0.33)	7.04E-01	7.33E-01	-0.53	(-1.03-0)	5.04E-02	9.01E-02	-0.34	(-1.52-0.85)	5.70E-01	6.94E-01
PC(O)	-0.61	(-1.09--0.14)	1.13E-02	1.76E-02	-0.71	(-1.18--0.23)	3.52E-03	4.88E-03	-0.11	(-0.68-0.49)	7.15E-01	7.79E-01	-0.23	(-1.57-1.12)	7.36E-01	8.36E-01
PC(P)	-0.49	(-1.03-0.05)	7.27E-02	9.64E-02	-1.25	(-1.74--0.76)	6.73E-07	2.10E-06	-0.92	(-1.45--0.35)	1.83E-03	5.07E-03	-0.61	(-2.02-0.81)	3.96E-01	5.82E-01
PE	0.15	(-0.5-0.8)	6.49E-01	6.76E-01	0.30	(-0.51-1.12)	4.64E-01	5.04E-01	-0.91	(-1.47--0.31)	3.63E-03	9.09E-03	0.18	(-2.07-2.48)	8.77E-01	8.77E-01
PE(O)	-1.47	(-2.09--0.85)	4.80E-06	1.72E-05	-1.22	(-1.87--0.57)	2.76E-04	4.60E-04	-0.06	(-0.65-0.58)	8.60E-01	8.96E-01	0.69	(-1.14-2.56)	4.60E-01	6.40E-01
PE(P)	-0.54	(-1.11-0.05)	7.07E-02	9.64E-02	-0.54	(-1.11-0.03)	6.24E-02	8.21E-02	-0.04	(-0.63-0.59)	9.00E-01	9.00E-01	1.24	(-0.35-2.85)	1.28E-01	2.90E-01
PG	-0.51	(-1.09-0.07)	8.44E-02	1.06E-01	2.08	(1.27-2.89)	4.82E-07	1.72E-06	-1.00	(-1.87--0.04)	4.14E-02	7.96E-02	2.23	(-0.06-4.58)	5.64E-02	1.76E-01
PI	-1.59	(-2.07--1.1)	2.95E-10	2.46E-09	-0.07	(-0.56-0.42)	7.73E-01	7.73E-01	-0.47	(-0.87--0.05)	2.97E-02	6.26E-02	-0.85	(-2.1-0.41)	1.85E-01	3.84E-01

330	PC(18:2_20:5)	-1.76	(-2.73--0.78)	4.83E-04	1.32E-03	-0.89	(-1.88-0.12)	8.29E-02	1.15E-01	-0.64	(-1.41-0.21)	1.36E-01	2.09E-01	2.51	(-0.16-5.25)	6.60E-02	1.52E-01
331	PC(16:1_22:6)	-1.64	(-2.33--0.96)	3.49E-06	1.54E-05	-0.66	(-1.32-0.01)	5.51E-02	7.89E-02	-1.04	(-1.56--0.48)	4.09E-04	1.06E-03	1.62	(-0.35-3.62)	1.08E-01	2.12E-01
332	PC(38:7)(c)	-1.58	(-2.17--0.99)	2.34E-07	1.32E-06	-0.64	(-1.21--0.06)	2.93E-02	4.47E-02	-0.88	(-1.37--0.37)	1.02E-03	2.45E-03	-0.03	(-1.69-1.66)	9.73E-01	9.88E-01
333	PC(39:5)(a)	-2.53	(-3.35--1.7)	4.56E-09	3.53E-08	-1.82	(-2.59--1.05)	4.96E-06	1.51E-05	-1.98	(-2.62--1.29)	2.49E-07	9.28E-07	-0.54	(-2.96-1.95)	6.68E-01	7.58E-01
334	PC(39:5)(b)	-2.31	(-3.04--1.58)	1.68E-09	1.56E-08	-0.86	(-1.58--0.13)	2.03E-02	3.21E-02	-1.95	(-2.55--1.29)	7.31E-08	2.90E-07	-0.94	(-3.24-1.42)	4.31E-01	5.75E-01
335	PC(15-MHDA_22:6)	-2.51	(-3.31--1.7)	2.77E-09	2.33E-08	-1.62	(-2.33--0.91)	1.10E-05	3.17E-05	-2.07	(-2.73--1.36)	1.67E-07	6.31E-07	-1.16	(-3.44-1.17)	3.25E-01	4.86E-01
336	PC(17:0_22:6)	-2.00	(-2.74--1.26)	1.87E-07	1.08E-06	-1.05	(-1.79--0.31)	5.44E-03	9.82E-03	-2.24	(-2.78--1.65)	1.65E-11	9.21E-11	-0.48	(-2.73-1.83)	6.82E-01	7.69E-01
337	PC(18:0_22:5) (n6)	-1.32	(-2.07--0.57)	6.32E-04	1.67E-03	1.17	(0.37-1.97)	3.94E-03	7.42E-03	-1.24	(-2.36-0.06)	6.01E-02	1.04E-01	2.25	(0.3-4.25)	2.39E-02	7.17E-02
338	PC(18:0_22:6)	-0.61	(-1.32-0.1)	9.21E-02	1.30E-01	1.19	(0.44-1.95)	1.98E-03	3.94E-03	-1.44	(-2.09--0.74)	1.21E-04	3.40E-04	3.01	(0.9-5.18)	5.22E-03	2.12E-02
339	PC(40:7) (a)	-1.36	(-1.99--0.73)	2.64E-05	9.76E-05	0.02	(-0.65-0.69)	9.56E-01	9.69E-01	0.94	(0-1.97)	4.91E-02	8.72E-02	1.35	(-0.64-3.39)	1.84E-01	3.18E-01
340	PC(18:1_22:6) (a)	-1.70	(-2.24--1.16)	1.69E-09	1.56E-08	-0.86	(-1.44--0.27)	4.10E-03	7.62E-03	-0.45	(-1.13-0.27)	2.15E-01	3.04E-01	-1.64	(-3.29-0.03)	5.37E-02	1.31E-01
341	PC(40:8)	-1.77	(-2.3--1.24)	1.86E-10	2.70E-09	-1.88	(-2.39--1.37)	2.15E-12	1.91E-11	0.83	(0.2-1.5)	9.19E-03	1.92E-02	-0.97	(-2.47-0.55)	2.09E-01	3.48E-01
342	PC(44:12)	-2.40	(-3.44--1.34)	1.14E-05	4.60E-05	-2.61	(-3.74--1.46)	1.06E-05	3.09E-05	-1.02	(-1.76--0.22)	1.39E-02	2.75E-02	-0.64	(-3.66-2.47)	6.82E-01	7.69E-01
343	PC(O-16:0/16:0)	-0.78	(-1.21--0.35)	3.82E-04	1.09E-03	-0.75	(-1.18--0.33)	5.02E-04	1.13E-03	0.45	(-0.19-1.14)	1.70E-01	2.52E-01	-1.08	(-2.23-0.07)	6.58E-02	1.52E-01
344	PC(O-32:1)	-1.01	(-1.56--0.45)	4.20E-04	1.18E-03	-0.53	(-1.07-0.02)	5.89E-02	8.34E-02	0.73	(0-1.52)	5.05E-02	8.95E-02	-0.34	(-1.82-1.16)	6.50E-01	7.50E-01
345	PC(O-34:1)	-0.84	(-1.27--0.41)	1.54E-04	4.84E-04	-1.21	(-1.62--0.79)	2.44E-08	1.08E-07	0.68	(0.02-1.38)	4.18E-02	7.52E-02	-2.24	(-3.3--1.18)	4.84E-05	7.04E-04
346	PC(O-34:2)	-2.02	(-2.62--1.41)	2.10E-10	2.80E-09	-1.75	(-2.35--1.15)	2.36E-08	1.05E-07	-0.06	(-0.77-0.69)	8.63E-01	9.01E-01	-1.81	(-3.58-0)	4.98E-02	1.24E-01
347	PC(O-34:4)	-0.88	(-1.84-0.1)	7.86E-02	1.13E-01	-0.61	(-1.64-0.42)	2.46E-01	3.02E-01	-0.01	(-0.7-0.73)	9.69E-01	9.77E-01	1.29	(-1.45-4.11)	3.58E-01	5.10E-01
348	PC(O-35:4)	-0.89	(-1.73--0.04)	4.09E-02	6.65E-02	-0.70	(-1.63-0.24)	1.44E-01	1.86E-01	-0.49	(-1.13-0.19)	1.52E-01	2.29E-01	0.45	(-2.21-3.19)	7.41E-01	8.21E-01
349	PC(O-36:0)	-1.30	(-1.8--0.81)	3.88E-07	2.12E-06	-0.84	(-1.33--0.35)	9.07E-04	1.95E-03	0.14	(-0.67-1.02)	7.52E-01	8.24E-01	-2.41	(-3.76--1.03)	6.74E-04	4.23E-03
350	PC(O-18:0/18:1)	-1.51	(-1.98--1.03)	1.00E-09	1.02E-08	-1.48	(-1.92--1.04)	1.07E-10	6.87E-10	1.31	(0.62-2.05)	1.35E-04	3.71E-04	-3.04	(-4.22--1.85)	1.05E-06	3.88E-05
351	PC(O-18:1/18:1)	-1.20	(-1.66--0.74)	4.16E-07	2.24E-06	-1.71	(-2.13--1.29)	1.10E-14	1.42E-13	0.71	(0.11-1.35)	2.01E-02	3.86E-02	-1.86	(-2.95--0.75)	1.12E-03	6.20E-03
352	PC(O-18:0/18:2)	-2.36	(-2.92--1.79)	3.60E-15	1.73E-13	-1.89	(-2.38--1.39)	4.43E-13	4.43E-12	0.44	(-0.18-1.11)	1.67E-01	2.51E-01	-2.63	(-4.12--1.12)	7.48E-04	4.54E-03
353	PC(O-18:1/18:2)	-1.41	(-1.96--0.86)	7.43E-07	3.71E-06	-1.34	(-1.85--0.82)	6.84E-07	2.35E-06	-0.06	(-0.7-0.63)	8.59E-01	9.01E-01	-1.45	(-2.94-0.06)	5.92E-02	1.43E-01
354	PC(O-16:0/20:3)	-0.51	(-1.03-0.02)	6.07E-02	9.23E-02	0.21	(-0.32-0.76)	4.34E-01	4.92E-01	0.39	(-0.29-1.12)	2.68E-01	3.62E-01	0.94	(-0.55-2.45)	2.17E-01	3.61E-01
355	PC(O-16:0/20:4)	-0.15	(-0.68-0.38)	5.74E-01	6.26E-01	-0.43	(-0.95-0.09)	1.04E-01	1.39E-01	-0.15	(-0.73-0.46)	6.14E-01	6.98E-01	0.53	(-0.97-2.05)	4.89E-01	6.31E-01
356	PC(O-36:5)	-1.11	(-2.09--0.12)	2.87E-02	4.82E-02	-0.38	(-1.4-0.66)	4.72E-01	5.31E-01	-1.06	(-1.73--0.34)	4.52E-03	9.91E-03	2.54	(-0.25-5.41)	7.43E-02	1.63E-01
357	PC(O-18:0/20:4)	-0.40	(-0.91-0.12)	1.28E-01	1.76E-01	-0.72	(-1.18--0.24)	3.06E-03	5.83E-03	-0.31	(-0.85-0.26)	2.75E-01	3.66E-01	-1.33	(-2.77-0.14)	7.48E-02	1.63E-01
358	PC(O-38:5)	-0.01	(-0.47-0.46)	9.81E-01	9.83E-01	-0.63	(-1.12--0.13)	1.31E-02	2.16E-02	-0.16	(-0.83-0.55)	6.44E-01	7.28E-01	0.05	(-1.34-1.45)	9.46E-01	9.76E-01
359	PC(O-16:0/22:6)	-0.23	(-0.91-0.45)	5.00E-01	5.53E-01	-0.30	(-1-0.4)	3.99E-01	4.55E-01	-0.81	(-1.4--0.17)	1.38E-02	2.75E-02	1.12	(-0.78-3.07)	2.49E-01	4.02E-01
360	PC(O-40:5)	-0.80	(-1.3--0.3)	1.67E-03	3.98E-03	-0.88	(-1.34--0.42)	1.90E-04	4.60E-04	-0.16	(-0.68-0.39)	5.65E-01	6.53E-01	-0.79	(-2.12-0.56)	2.48E-01	4.01E-01
361	PC(O-18:0/22:6)	-0.69	(-1.25--0.12)	1.77E-02	3.15E-02	-1.09	(-1.63--0.55)	9.15E-05	2.31E-04	-0.93	(-1.43--0.39)	9.93E-04	2.41E-03	-1.23	(-2.72-0.29)	1.11E-01	2.14E-01
362	PC(O-40:7) (a)	-0.06	(-0.71-0.59)	8.54E-01	8.76E-01	-0.80	(-1.41--0.18)	1.10E-02	1.83E-02	-0.71	(-1.28--0.11)	2.17E-02	4.11E-02	-0.07	(-1.89-1.79)	9.42E-01	9.74E-01
363	PC(P-16:0/14:0)	-1.27	(-1.86--0.68)	2.71E-05	9.86E-05	-1.18	(-1.79--0.56)	1.98E-04	4.77E-04	-0.35	(-1.06-0.41)	3.52E-01	4.52E-01	-0.01	(-1.86-1.89)	9.95E-01	9.99E-01
364	PC(P-16:0/16:0)	-0.71	(-1.21--0.2)	6.69E-03	1.37E-02	-1.03	(-1.54--0.53)	6.60E-05	1.72E-04	-0.52	(-1.15-0.16)	1.33E-01	2.06E-01	-1.25	(-2.56-0.08)	6.48E-02	1.50E-01
365	PC(P-16:0/16:1)	-0.71	(-1.31--0.11)	2.01E-02	3.52E-02	-0.83	(-1.39--0.26)	4.66E-03	8.63E-03	-0.04	(-0.71-0.69)	9.17E-01	9.36E-01	0.80	(-0.71-2.32)	3.00E-01	4.58E-01
366	PC(P-16:0/18:0)	-1.20	(-1.59--0.81)	3.58E-09	2.91E-08	-1.47	(-1.84--1.09)	1.05E-13	1.20E-12	-0.24	(-0.76-0.32)	4.00E-01	5.02E-01	-2.11	(-3.09--1.13)	3.73E-05	5.60E-04
367	PC(P-16:0/18:1)	-1.21	(-1.75--0.67)	1.36E-05	5.30E-05	-2.19	(-2.7--1.69)	2.94E-16	6.14E-15	-0.28	(-0.86-0.34)	3.73E-01	4.73E-01	-1.99	(-3.17--0.79)	1.27E-03	6.69E-03
368	PC(P-16:0/18:2)	-1.10	(-1.68--0.5)	3.02E-04	8.73E-04	-2.03	(-2.57--1.48)	1.39E-12	1.28E-11	-1.30	(-1.9--0.66)	1.43E-04	3.91E-04	-1.51	(-3.09-0.09)	6.46E-02	1.50E-01
369	PC(P-16:0/18:3)	-1.64	(-2.27--1.01)	5.09E-07	2.66E-06	-1.42	(-1.99--0.84)	2.28E-06	7.17E-06	-0.48	(-1.01-0.08)	9.39E-02	1.53E-01	-0.44	(-2.21-1.35)	6.24E-01	7.41E-01
370	PC(P-35:2) (a)	-2.26	(-3.13--1.39)	5.70E-07	2.91E-06	-1.87	(-2.71--1.02)	1.87E-05	5.25E-05	-0.45	(-1.13-0.28)	2.20E-01	3.08E-01	-2.39	(-4.91-0.2)	7.04E-02	1.58E-01
371	PC(P-35:2) (b)	-1.83	(-2.55--1.1)	1.07E-06	5.20E-06	-2.14	(-2.83--1.45)	2.27E-09	1.13E-08	-1.45	(-2.06--0.79)	3.89E-05	1.15E-04	-2.72	(-4.69--0.7)	8.59E-03	3.22E-02
372	PC(P-15:0/20:4) (b)	-0.66	(-1.34-0.01)	5.51E-02	8.45E-02	-0.44	(-1.19-0.32)	2.53E-01	3.07E-01	-0.76	(-1.47-0.01)	5.19E-02	9.09E-02	0.40	(-1.76-2.61)	7.16E-01	7.98E-01
373	PC(P-18:1/18:1)	-1.20	(-1.72--0.68)	7.54E-06	3.17E-05	-1.58	(-2.08--1.09)	7.85E-10	4.18E-09	1.22	(0.39-2.12)	3.50E-03	7.92E-03	-0.48	(-1.71-0.76)	4.45E-01	5.88E-01
374	PC(P-18:0/18:2)	-1.93	(-2.51--1.36)	1.35E-10	2.16E-09	-2.58	(-3.1--2.06)	1.54E-20	1.06E-18	-0.65	(-1.19--0.07)	2.78E-02	5.15E-02	-2.97	(-4.48--1.45)	1.69E-04	1.48E-03
375	PC(P-16:0/20:4)	0.43	(-0.18-1.05)	1.67E-01	2.22E-01	-0.65	(-1.18--0.11)	1.81E-02	2.88E-02	-1.10	(-1.65--0.5)	4.44E-04	1.14E-03	0.30	(-1.26-1.89)	7.03E-01	7.91E-01
376	PC(P-16:0/20:5)	-0.52	(-1.56-0.53)	3.29E-01	3.95E-01	-0.31	(-1.37-0.77)	5.75E-01	6.33E-01	-1.95	(-2.64--1.2)	2.21E-06	7.46E-06	3.00	(0.12-5.97)	4.13E-02	1.10E-01
377	PC(P-17:0/20:4) (a)	-1.01	(-1.8--0.22)	1.29E-02	2.38E-02	-0.63	(-1.41-0.16)	1.19E-01	1.57E-01	-1.57	(-2.22--0.86)	3.59E-05	1.08E-04	-0.85	(-3.43-1.79)	5.22E-01	6.50E-01

378	PC(P-17:0/20:4) (b)	-0.32	(-1.05-0.42)	3.96E-01	4.59E-01	-1.00	(-1.68--0.31)	4.69E-03	8.66E-03	-1.89	(-2.47--1.27)	4.13E-08	1.68E-07	-1.03	(-3.11-1.1)	3.39E-01	4.95E-01
379	PC(P-18:0/20:4)	-0.09	(-0.67-0.5)	7.64E-01	8.02E-01	-1.20	(-1.71--0.68)	7.83E-06	2.32E-05	-1.09	(-1.6--0.56)	1.16E-04	3.27E-04	-0.77	(-2.4-0.88)	3.56E-01	5.09E-01
380	PC(P-38:5) (a)	0.24	(-0.36-0.84)	4.31E-01	4.89E-01	-0.55	(-1.09--0.01)	4.46E-02	6.57E-02	-1.21	(-1.75--0.63)	8.09E-05	2.33E-04	0.72	(-0.88-2.35)	3.77E-01	5.29E-01
381	PC(P-38:5) (b)	-0.85	(-1.43--0.27)	4.44E-03	9.70E-03	-1.10	(-1.67--0.53)	1.76E-04	4.33E-04	-0.87	(-1.5--0.2)	1.16E-02	2.34E-02	-0.41	(-2.09-1.31)	6.40E-01	7.45E-01
382	PC(P-16:0/22:6)	-0.29	(-1.01-0.43)	4.26E-01	4.86E-01	-0.95	(-1.62--0.28)	5.79E-03	1.03E-02	-1.52	(-2.09--0.91)	3.95E-06	1.31E-05	0.28	(-1.67-2.27)	7.79E-01	8.55E-01
383	PC(P-20:0/20:4)	-0.43	(-1.04-0.17)	1.58E-01	2.12E-01	-1.30	(-1.83--0.77)	1.74E-06	5.57E-06	-0.86	(-1.45--0.23)	7.93E-03	1.68E-02	-1.69	(-3.16--0.2)	2.69E-02	7.82E-02
384	PC(P-40:5) (b)	-0.80	(-1.37--0.24)	5.56E-03	1.18E-02	-1.41	(-1.93--0.9)	1.16E-07	4.47E-07	-0.80	(-1.31--0.26)	4.26E-03	9.37E-03	-1.36	(-2.75-0.05)	5.94E-02	1.43E-01
385	PC(P-18:0/22:6)	-0.68	(-1.37-0)	5.13E-02	7.95E-02	-2.07	(-2.72--1.42)	9.79E-10	5.11E-09	-1.57	(-2.08--1.02)	1.26E-07	4.78E-07	-1.63	(-3.5-0.27)	9.23E-02	1.88E-01
386	PE(16:0_16:1)	-0.54	(-1.69-0.63)	3.62E-01	4.26E-01	3.03	(1.74-4.33)	3.84E-06	1.18E-05	0.44	(-0.57-1.57)	4.07E-01	5.08E-01	4.35	(0.88-7.95)	1.38E-02	4.78E-02
387	PE(16:0_18:1)	-0.10	(-0.87-0.67)	7.94E-01	8.25E-01	1.21	(0.29-2.14)	1.01E-02	1.71E-02	-0.60	(-1.29-0.14)	1.11E-01	1.76E-01	0.32	(-2.24-2.94)	8.11E-01	8.80E-01
388	PE(16:0_18:2)	-0.32	(-1.18-0.55)	4.71E-01	5.29E-01	0.55	(-0.44-1.56)	2.76E-01	3.31E-01	-0.68	(-1.39-0.1)	8.58E-02	1.42E-01	-0.95	(-3.68-1.86)	5.03E-01	6.36E-01
389	PE(16:1_18:2)	-0.95	(-1.96-0.08)	6.93E-02	1.01E-01	0.53	(-0.35-1.43)	2.39E-01	2.94E-01	0.38	(-0.4-1.22)	3.50E-01	4.50E-01	0.00	(-2.28-2.33)	1.00E+00	1.00E+00
390	PE(16:0_18:3) (a)	-1.62	(-2.53--0.69)	6.80E-04	1.77E-03	0.67	(-0.33-1.68)	1.90E-01	2.42E-01	0.07	(-0.71-0.9)	8.73E-01	9.06E-01	-0.67	(-3.48-2.22)	6.45E-01	7.48E-01
391	PE(16:0_18:3) (b)	-0.42	(-1.33-0.49)	3.65E-01	4.27E-01	1.99	(0.89-3.11)	3.82E-04	8.81E-04	0.56	(-0.31-1.5)	2.15E-01	3.04E-01	1.71	(-1.39-4.9)	2.82E-01	4.41E-01
392	PE(17:0_18:2)	-1.21	(-1.9--0.52)	6.65E-04	1.74E-03	0.07	(-0.73-0.89)	8.59E-01	8.83E-01	-0.85	(-1.35--0.31)	2.33E-03	5.41E-03	-1.18	(-3.43-1.13)	3.14E-01	4.72E-01
393	PE(18:0_18:1)	0.43	(-0.21-1.08)	1.90E-01	2.46E-01	1.56	(0.67-2.45)	5.73E-04	1.26E-03	-0.09	(-0.87-0.75)	8.21E-01	8.74E-01	2.66	(0.19-5.19)	3.45E-02	9.47E-02
394	PE(18:1_18:1)	-0.40	(-1.06-0.27)	2.42E-01	3.03E-01	0.28	(-0.49-1.05)	4.78E-01	5.36E-01	-0.01	(-1.07-1.17)	9.83E-01	9.83E-01	0.26	(-2.06-2.63)	8.29E-01	8.96E-01
395	PE(18:0_18:2)	0.50	(-0.21-1.22)	1.70E-01	2.25E-01	1.26	(0.38-2.15)	5.10E-03	9.24E-03	-0.50	(-1.17-0.22)	1.68E-01	2.51E-01	1.32	(-1.13-3.82)	2.93E-01	4.50E-01
396	PE(18:1_18:2)	-0.77	(-1.58-0.04)	6.38E-02	9.54E-02	-0.81	(-1.77-0.15)	9.83E-02	1.33E-01	-0.26	(-1.01-0.56)	5.29E-01	6.21E-01	-2.14	(-4.71-0.49)	1.10E-01	2.14E-01
397	PE(16:0_20:3)	-0.37	(-1.21-0.47)	3.85E-01	4.48E-01	0.97	(-0.01-1.97)	5.21E-02	7.54E-02	-0.31	(-1.06-0.5)	4.42E-01	5.42E-01	-0.12	(-2.72-2.55)	9.29E-01	9.67E-01
398	PE(16:0_20:4)	0.75	(0.01-1.5)	4.65E-02	7.31E-02	-0.44	(-1.27-0.4)	3.04E-01	3.60E-01	-0.34	(-0.96-0.33)	3.14E-01	4.11E-01	-1.51	(-3.89-0.92)	2.19E-01	3.63E-01
399	PE(16:1_20:4)	-0.18	(-1.08-0.73)	6.98E-01	7.41E-01	-0.08	(-0.84-0.69)	8.40E-01	8.71E-01	0.73	(-0.09-1.62)	8.04E-02	1.34E-01	1.01	(-1.06-3.12)	3.42E-01	4.98E-01
400	PE(16:0_20:5)	-0.47	(-1.52-0.58)	3.80E-01	4.43E-01	0.27	(-0.78-1.33)	6.16E-01	6.70E-01	-0.82	(-1.58-0.01)	5.18E-02	9.09E-02	1.62	(-1.04-4.36)	2.34E-01	3.82E-01
401	PE(17:0_20:4)	-0.03	(-0.7-0.65)	9.34E-01	9.46E-01	-0.05	(-0.82-0.72)	8.96E-01	9.17E-01	-1.71	(-2.3--1.07)	8.04E-07	2.86E-06	-1.45	(-3.59-0.74)	1.91E-01	3.24E-01
402	PE(18:0_20:3) (a)	1.68	(0.87-2.5)	4.94E-05	1.72E-04	2.90	(1.96-3.84)	1.44E-09	7.41E-09	-0.61	(-1.25-0.09)	8.50E-02	1.41E-01	3.60	(1.22-6.04)	3.02E-03	1.41E-02
403	PE(18:0_20:4)	2.04	(1.41-2.67)	2.05E-10	2.80E-09	0.25	(-0.47-0.96)	5.01E-01	5.59E-01	-0.70	(-1.29--0.07)	3.03E-02	5.55E-02	0.55	(-1.48-2.63)	5.96E-01	7.19E-01
404	PE(38:5) (a)	0.01	(-0.72-0.75)	9.72E-01	9.76E-01	-0.72	(-1.56-0.13)	9.55E-02	1.30E-01	-0.63	(-1.26-0.04)	6.53E-02	1.12E-01	-1.61	(-3.89-0.73)	1.76E-01	3.07E-01
405	PE(38:5) (b)	-0.87	(-1.73--0.01)	4.69E-02	7.36E-02	0.00	(-0.94-0.95)	9.99E-01	9.99E-01	0.39	(-0.63-1.53)	4.68E-01	5.68E-01	0.76	(-2.02-3.62)	5.95E-01	7.19E-01
406	PE(16:0_22:6)	0.00	(-0.73-0.74)	9.96E-01	9.96E-01	-0.56	(-1.51-0.4)	2.52E-01	3.06E-01	-1.58	(-2.23--0.88)	2.50E-05	7.75E-05	-0.46	(-3.22-2.37)	7.47E-01	8.26E-01
407	PE(17:0_22:6)	-0.21	(-0.95-0.55)	5.87E-01	6.38E-01	-0.18	(-0.98-0.62)	6.55E-01	7.03E-01	-1.52	(-2.1--0.89)	7.66E-06	2.47E-05	-0.10	(-2.25-2.09)	9.25E-01	9.66E-01
408	PE(18:0_22:4)	0.52	(-0.35-1.4)	2.43E-01	3.03E-01	1.66	(0.84-2.48)	6.84E-05	1.77E-04	-0.22	(-1.01-0.65)	6.13E-01	6.98E-01	2.27	(0.13-4.45)	3.74E-02	1.00E-01
409	PE(18:0_22:5) (n3)	0.45	(-0.26-1.16)	2.14E-01	2.72E-01	1.79	(0.94-2.64)	3.74E-05	9.97E-05	-1.09	(-1.86--0.24)	1.27E-02	2.54E-02	2.54	(0.19-4.95)	3.42E-02	9.47E-02
410	PE(18:0_22:5) (n6)	0.40	(-0.53-1.33)	4.00E-01	4.62E-01	0.72	(-0.23-1.68)	1.39E-01	1.80E-01	-0.46	(-1.41-0.59)	3.78E-01	4.77E-01	2.62	(0.04-5.27)	4.66E-02	1.18E-01
411	PE(18:0_22:6)	1.34	(0.55-2.14)	8.34E-04	2.13E-03	1.67	(0.73-2.63)	5.37E-04	1.20E-03	-1.61	(-2.34--0.8)	2.02E-04	5.43E-04	3.81	(1.08-6.61)	6.06E-03	2.36E-02
412	PE(40:7)	-0.40	(-1.25-0.44)	3.48E-01	4.14E-01	-1.43	(-2.41--0.44)	4.72E-03	8.68E-03	-1.29	(-1.94--0.58)	5.38E-04	1.36E-03	-1.14	(-3.97-1.76)	4.36E-01	5.79E-01
413	PE(O-34:1)	-1.42	(-2--0.83)	2.58E-06	1.19E-05	-1.43	(-2.04--0.82)	6.33E-06	1.91E-05	0.33	(-0.78-1.57)	5.73E-01	6.59E-01	-1.48	(-3.2-0.26)	9.51E-02	1.93E-01
414	PE(O-16:0/18:2)	-2.74	(-3.5--1.96)	1.39E-11	2.79E-10	-2.48	(-3.27--1.68)	2.70E-09	1.32E-08	-0.23	(-2-1.95)	8.24E-01	8.75E-01	-0.34	(-2.54-1.91)	7.64E-01	8.42E-01
415	PE(O-18:1/18:2)	-1.56	(-2.3--0.82)	4.20E-05	1.47E-04	-1.10	(-1.81--0.38)	2.71E-03	5.25E-03	0.06	(-0.88-1.09)	9.08E-01	9.31E-01	-0.25	(-2.27-1.81)	8.10E-01	8.80E-01
416	PE(O-16:0/20:4)	-1.39	(-2.12--0.65)	2.38E-04	7.02E-04	-1.38	(-2.13--0.61)	4.51E-04	1.03E-03	-0.81	(-1.62-0.07)	6.94E-02	1.18E-01	1.19	(-0.97-3.4)	2.82E-01	4.41E-01
417	PE(O-36:5)	-2.34	(-3.42--1.25)	3.37E-05	1.20E-04	-1.17	(-2.3--0.03)	4.50E-02	6.59E-02	-0.42	(-1.08-0.29)	2.38E-01	3.31E-01	2.28	(-0.48-5.12)	1.06E-01	2.10E-01
418	PE(O-16:0/22:4)	-0.63	(-1.21--0.05)	3.37E-02	5.62E-02	-0.79	(-1.37--0.22)	7.21E-03	1.26E-02	0.56	(-0.18-1.36)	1.43E-01	2.19E-01	0.37	(-1.29-2.06)	6.60E-01	7.54E-01
419	PE(O-18:0/20:4)	-1.81	(-2.63--0.99)	2.02E-05	7.69E-05	-1.76	(-2.55--0.97)	1.81E-05	5.11E-05	-0.17	(-0.95-0.69)	6.94E-01	7.73E-01	0.60	(-1.82-3.08)	6.30E-01	7.41E-01
420	PE(O-38:5) (a)	-1.44	(-2.16--0.71)	1.14E-04	3.65E-04	-0.89	(-1.6--0.18)	1.37E-02	2.25E-02	-0.10	(-0.78-0.64)	7.90E-01	8.51E-01	1.52	(-0.73-3.83)	1.86E-01	3.18E-01
421	PE(O-38:5) (b)	-1.98	(-2.64--1.31)	9.88E-09	6.87E-08	-1.06	(-1.81--0.29)	6.73E-03	1.19E-02	0.16	(-0.75-1.17)	7.38E-01	8.15E-01	0.24	(-1.68-2.19)	8.07E-01	8.80E-01
422	PE(O-16:0/22:6)	-1.03	(-1.66--0.4)	1.52E-03	3.67E-03	-0.83	(-1.53--0.13)	2.05E-02	3.21E-02	0.55	(-0.23-1.38)	1.70E-01	2.52E-01	0.77	(-1.03-2.6)	4.02E-01	5.53E-01
423	PE(O-18:0/22:6)	-1.54	(-2.14--0.93)	1.02E-06	5.01E-06	-1.41	(-2.04--0.77)	1.78E-05	5.04E-05	0.01	(-0.62-0.68)	9.77E-01	9.79E-01	-0.02	(-1.8-1.8)	9.85E-01	9.93E-01
424	PE(O-18:1/22:6)	-1.16	(-1.76--0.56)	1.73E-04	5.35E-04	-1.29	(-1.9--0.67)	5.13E-05	1.35E-04	0.08	(-0.49-0.68)	7.96E-01	8.54E-01	0.41	(-1.42-2.28)	6.60E-01	7.54E-01
425	PE(P-16:0/18:1)	-1.04	(-1.56--0.52)	1.03E-04	3.35E-04	-0.62	(-1.13--0.11)	1.76E-02	2.81E-02	1.69	(0.98-2.44)	1.11E-06	3.90E-06	-0.19	(-1.6-1.25)	7.98E-01	8.73E-01

426	PE(P-16:0/18:2)	-1.53	(-2.2--0.85)	1.07E-05	4.41E-05	-0.73	(-1.4--0.05)	3.44E-02	5.14E-02	0.14	(-0.73-1.1)	7.59E-01	8.29E-01	0.55	(-1.4-2.55)	5.80E-01	7.05E-01
427	PE(P-16:0/20:3)	-0.36	(-1.08-0.37)	3.33E-01	3.97E-01	1.10	(0.38-1.82)	2.78E-03	5.35E-03	0.18	(-0.65-1.09)	6.78E-01	7.58E-01	4.14	(2.26-6.06)	1.60E-05	3.36E-04
428	PE(P-16:0/20:4)	0.15	(-0.58-0.88)	6.90E-01	7.36E-01	0.18	(-0.55-0.9)	6.32E-01	6.83E-01	-0.23	(-0.99-0.59)	5.66E-01	6.53E-01	3.45	(1.36-5.57)	1.16E-03	6.34E-03
429	PE(P-16:0/20:5)	-1.00	(-2.32-0.34)	1.42E-01	1.93E-01	0.17	(-1.12-1.48)	7.96E-01	8.34E-01	-0.81	(-2.51-1.27)	4.15E-01	5.15E-01	4.78	(1.15-8.54)	9.55E-03	3.47E-02
430	PE(P-16:0/22:4)	0.38	(-0.18-0.94)	1.87E-01	2.43E-01	-0.41	(-0.96-0.13)	1.38E-01	1.79E-01	0.23	(-0.47-0.98)	5.32E-01	6.23E-01	-0.44	(-1.83-0.97)	5.37E-01	6.65E-01
431	PE(P-16:0/22:5) (n3)	-0.62	(-1.21--0.02)	4.12E-02	6.65E-02	0.30	(-0.26-0.87)	2.97E-01	3.54E-01	-0.48	(-1.19-0.28)	2.09E-01	2.98E-01	1.24	(-0.52-3.03)	1.69E-01	3.02E-01
432	PE(P-16:0/22:5) (n6)	-0.76	(-1.4--0.12)	2.07E-02	3.60E-02	-0.37	(-0.95-0.22)	2.21E-01	2.77E-01	0.91	(0.1-1.79)	2.66E-02	4.98E-02	0.45	(-1.46-2.39)	6.48E-01	7.49E-01
433	PE(P-16:0/22:6)	0.09	(-0.49-0.67)	7.67E-01	8.02E-01	-0.02	(-0.62-0.58)	9.45E-01	9.61E-01	0.17	(-0.5-0.88)	6.33E-01	7.19E-01	1.74	(0.13-3.38)	3.45E-02	9.47E-02
434	PE(P-17:0/20:4) (a)	-0.28	(-1.14-0.59)	5.22E-01	5.75E-01	-0.20	(-1.09-0.7)	6.62E-01	7.10E-01	-0.39	(-0.98-0.23)	2.11E-01	2.99E-01	1.34	(-1-3.73)	2.64E-01	4.21E-01
435	PE(P-17:0/20:4) (b)	-0.21	(-1.01-0.6)	6.15E-01	6.63E-01	-0.27	(-1.05-0.52)	5.04E-01	5.62E-01	-0.96	(-1.57--0.3)	4.73E-03	1.03E-02	1.16	(-0.96-3.33)	2.86E-01	4.45E-01
436	PE(P-17:0/22:6) (a)	-1.24	(-2.03--0.44)	2.33E-03	5.35E-03	-0.51	(-1.32-0.31)	2.22E-01	2.77E-01	-0.27	(-1.02-0.55)	5.11E-01	6.02E-01	0.05	(-2.29-2.45)	9.65E-01	9.85E-01
437	PE(P-17:0/22:6) (b)	-0.75	(-1.46--0.03)	4.23E-02	6.81E-02	-0.90	(-1.67--0.13)	2.28E-02	3.55E-02	-0.44	(-1.11-0.27)	2.18E-01	3.06E-01	-0.50	(-2.48-1.53)	6.27E-01	7.41E-01
438	PE(P-18:0/18:1)	-1.25	(-1.84--0.66)	3.98E-05	1.40E-04	-1.01	(-1.6--0.41)	9.72E-04	2.07E-03	1.01	(0.24-1.85)	9.34E-03	1.94E-02	-0.71	(-2.29-0.88)	3.78E-01	5.29E-01
439	PE(P-18:0/18:2)	-1.83	(-2.48--1.19)	4.04E-08	2.66E-07	-1.53	(-2.15--0.91)	1.62E-06	5.22E-06	-0.15	(-1-0.78)	7.43E-01	8.16E-01	-0.69	(-2.59-1.24)	4.78E-01	6.22E-01
440	PE(P-18:0/20:3)	-0.92	(-1.55--0.28)	4.71E-03	1.01E-02	-0.15	(-0.76-0.46)	6.31E-01	6.83E-01	-0.34	(-0.91-0.26)	2.56E-01	3.51E-01	2.28	(0.68-3.89)	5.08E-03	2.10E-02
441	PE(P-18:0/20:4)	-0.19	(-0.95-0.58)	6.33E-01	6.81E-01	-0.83	(-1.51--0.15)	1.66E-02	2.68E-02	-0.65	(-1.33-0.08)	7.77E-02	1.30E-01	1.63	(-0.45-3.75)	1.24E-01	2.33E-01
442	PE(P-18:0/20:5)	-1.63	(-2.99--0.26)	2.00E-02	3.52E-02	-0.80	(-2.1-0.52)	2.34E-01	2.91E-01	-1.97	(-3.3--0.38)	1.77E-02	3.42E-02	3.62	(0.14-7.22)	4.16E-02	1.10E-01
443	PE(P-18:0/22:4)	-0.72	(-1.31--0.13)	1.74E-02	3.11E-02	-0.98	(-1.57--0.38)	1.48E-03	3.02E-03	-0.28	(-1.04-0.54)	4.88E-01	5.80E-01	-1.74	(-3.12--0.34)	1.51E-02	5.03E-02
444	PE(P-18:0/22:5) (n3)	-0.81	(-1.4--0.21)	8.18E-03	1.61E-02	-0.47	(-1-0.07)	8.56E-02	1.17E-01	-0.41	(-1.01-0.23)	2.02E-01	2.89E-01	0.50	(-1.13-2.16)	5.49E-01	6.78E-01
445	PE(P-18:0/22:5) (n6)	-1.29	(-1.87--0.72)	1.35E-05	5.30E-05	-1.25	(-1.83--0.67)	3.16E-05	8.48E-05	0.36	(-0.27-1.04)	2.67E-01	3.62E-01	-0.44	(-2.36-1.51)	6.54E-01	7.51E-01
446	PE(P-18:0/22:6)	-0.79	(-1.43--0.14)	1.80E-02	3.18E-02	-1.21	(-1.87--0.55)	3.71E-04	8.65E-04	-0.06	(-0.69-0.62)	8.57E-01	9.01E-01	0.00	(-1.8-1.82)	9.98E-01	1.00E+00
447	PE(P-18:1/18:1)	-0.90	(-1.45--0.35)	1.43E-03	3.50E-03	-0.83	(-1.38--0.28)	3.06E-03	5.83E-03	0.36	(-0.26-1.02)	2.58E-01	3.53E-01	-0.47	(-1.9-0.98)	5.21E-01	6.50E-01
448	PE(P-18:1/18:2)	-1.86	(-2.56--1.16)	3.27E-07	1.80E-06	-1.22	(-1.9--0.53)	5.96E-04	1.30E-03	-0.63	(-1.73-0.61)	3.01E-01	3.97E-01	-0.76	(-2.77-1.29)	4.62E-01	6.05E-01
449	PE(P-18:1/20:4)	-0.06	(-0.81-0.71)	8.85E-01	9.02E-01	-0.43	(-1.13-0.27)	2.28E-01	2.83E-01	-0.55	(-1.23-0.19)	1.40E-01	2.14E-01	1.88	(-0.24-4.04)	8.28E-02	1.76E-01
450	PE(P-18:1/20:5)	-1.57	(-2.88--0.25)	2.01E-02	3.52E-02	-0.22	(-1.51-1.08)	7.37E-01	7.75E-01	-0.82	(-2.78-1.69)	4.88E-01	5.80E-01	3.76	(0.1-7.55)	4.42E-02	1.14E-01
451	PE(P-18:1/22:4)	-0.28	(-0.92-0.37)	4.02E-01	4.62E-01	-0.99	(-1.63--0.35)	2.44E-03	4.77E-03	0.33	(-0.55-1.3)	4.70E-01	5.68E-01	-1.15	(-2.57-0.28)	1.14E-01	2.16E-01
452	PE(P-18:1/22:5) (a)	-0.71	(-1.33--0.09)	2.54E-02	4.35E-02	-0.39	(-0.96-0.18)	1.83E-01	2.33E-01	-0.38	(-1-0.29)	2.55E-01	3.51E-01	0.91	(-0.84-2.69)	3.07E-01	4.66E-01
453	PE(P-18:1/22:6) (a)	-0.50	(-1.16-0.15)	1.32E-01	1.81E-01	-0.66	(-1.33-0.02)	5.55E-02	7.90E-02	-0.05	(-0.73-0.67)	8.79E-01	9.09E-01	0.85	(-1.04-2.77)	3.80E-01	5.29E-01
454	PE(P-20:0/18:1)	-1.27	(-1.89--0.65)	7.01E-05	2.35E-04	-1.14	(-1.71--0.57)	1.01E-04	2.52E-04	0.52	(-1.11-2.44)	5.56E-01	6.45E-01	-1.09	(-2.82-0.67)	2.22E-01	3.67E-01
455	PE(P-20:0/18:2)	-1.81	(-2.36--1.25)	3.40E-10	4.18E-09	-1.98	(-2.5--1.45)	1.04E-12	9.79E-12	-0.03	(-0.46-0.42)	9.01E-01	9.28E-01	-2.72	(-4.31--1.11)	1.09E-03	6.15E-03
456	PE(P-20:0/20:4)	-0.17	(-0.76-0.43)	5.85E-01	6.36E-01	-1.62	(-2.15--1.08)	6.16E-09	2.90E-08	-0.61	(-1.46-0.34)	2.00E-01	2.87E-01	-0.21	(-1.81-1.41)	7.97E-01	8.73E-01
457	PE(P-20:0/22:6)	-0.78	(-1.31--0.26)	3.71E-03	8.27E-03	-1.89	(-2.39--1.4)	3.83E-13	3.92E-12	-0.70	(-1.25--0.11)	2.13E-02	4.05E-02	-1.79	(-3.28--0.27)	2.13E-02	6.63E-02
458	PE(P-20:1/20:4)	-0.41	(-1.28-0.47)	3.64E-01	4.27E-01	-1.06	(-2.02--0.09)	3.22E-02	4.84E-02	-0.82	(-1.84-0.32)	1.51E-01	2.29E-01	0.93	(-1.28-3.19)	4.10E-01	5.58E-01
459	PG(34:2)	-1.07	(-1.82--0.31)	6.14E-03	1.28E-02	1.17	(0.21-2.14)	1.72E-02	2.76E-02	-0.67	(-1.86-0.7)	3.23E-01	4.21E-01	2.03	(-0.75-4.88)	1.53E-01	2.80E-01
460	PG(36:1)	-0.28	(-0.94-0.38)	4.00E-01	4.62E-01	2.52	(1.6-3.45)	8.86E-08	3.52E-07	-1.38	(-2.5--0.09)	3.65E-02	6.63E-02	2.63	(-0.01-5.33)	5.10E-02	1.27E-01
461	PI(16:0/16:0)	-2.44	(-3.37--1.51)	4.46E-07	2.38E-06	1.75	(0.7-2.81)	1.12E-03	2.36E-03	-0.09	(-1.03-0.93)	8.50E-01	8.99E-01	3.09	(0.46-5.79)	2.10E-02	6.58E-02
462	PI(16:0_16:1)	-1.73	(-2.79--0.66)	1.69E-03	4.01E-03	3.85	(2.77-4.94)	3.76E-12	3.11E-11	0.72	(-0.12-1.62)	9.40E-02	1.53E-01	8.42	(5.56-11.34)	6.42E-09	1.03E-06
463	PI(34:0)	-2.66	(-3.58--1.72)	4.56E-08	2.96E-07	1.08	(0-2.17)	4.90E-02	7.13E-02	-1.86	(-2.99--0.54)	7.41E-03	1.58E-02	-0.02	(-3.05-3.11)	9.90E-01	9.96E-01
464	PI(34:1)	-2.01	(-2.68--1.34)	8.14E-09	5.75E-08	0.20	(-0.53-0.93)	5.92E-01	6.47E-01	-0.19	(-0.81-0.47)	5.56E-01	6.45E-01	0.45	(-1.4-2.34)	6.33E-01	7.42E-01
465	PI(17:0_18:1)	-2.37	(-2.95--1.79)	6.39E-15	2.79E-13	0.44	(-0.29-1.18)	2.37E-01	2.93E-01	-1.30	(-2.26--0.22)	1.94E-02	3.75E-02	-0.77	(-2.94-1.45)	4.91E-01	6.31E-01
466	PI(17:0_18:2)	-2.70	(-3.33--2.07)	4.72E-16	2.83E-14	0.69	(-0.03-1.41)	6.05E-02	8.54E-02	-1.91	(-2.87--0.83)	9.67E-04	2.37E-03	0.15	(-1.85-2.18)	8.85E-01	9.42E-01
467	PI(18:0_18:1)	-1.94	(-2.65--1.23)	1.16E-07	7.23E-07	-0.74	(-1.49-0.01)	5.26E-02	7.58E-02	-1.18	(-1.84--0.46)	1.71E-03	4.02E-03	-2.01	(-4.12-0.14)	6.70E-02	1.52E-01
468	PI(36:2)	-1.93	(-2.51--1.34)	2.53E-10	3.28E-09	-0.30	(-0.88-0.3)	3.26E-01	3.83E-01	-1.22	(-1.78--0.62)	1.28E-04	3.56E-04	-1.49	(-3.08-0.13)	7.12E-02	1.58E-01
469	PI(18:1_18:2)	-2.66	(-3.29--2.03)	1.11E-15	5.91E-14	-1.29	(-1.97--0.61)	2.16E-04	5.17E-04	-1.47	(-1.98--0.93)	4.93E-07	1.78E-06	-3.22	(-4.99--1.41)	5.62E-04	3.65E-03
470	PI(16:0_20:3) (a)	-2.16	(-2.82--1.5)	3.96E-10	4.64E-09	0.93	(0.22-1.65)	1.07E-02	1.78E-02	0.22	(-0.31-0.79)	4.19E-01	5.18E-01	-0.04	(-1.72-1.66)	9.62E-01	9.85E-01
471	PI(16:0_20:3) (b)	-2.46	(-3.2--1.72)	1.99E-10	2.80E-09	0.86	(0.13-1.6)	2.06E-02	3.21E-02	2.99	(1.94-4.14)	2.09E-09	9.74E-09	0.67	(-1.27-2.64)	5.00E-01	6.34E-01
472	PI(16:0_20:4)	-1.45	(-2.03--0.86)	1.88E-06	8.78E-06	0.99	(0.36-1.62)	2.13E-03	4.20E-03	0.12	(-0.42-0.7)	6.69E-01	7.50E-01	1.36	(-0.32-3.07)	1.12E-01	2.14E-01
473	PI(18:0_20:2)	-2.66	(-3.36--1.95)	6.56E-13	1.85E-11	-0.07	(-0.8-0.66)	8.50E-01	8.75E-01	2.45	(1.2-3.85)	5.83E-05	1.70E-04	-2.45	(-4.37--0.49)	1.48E-02	5.00E-02

474	PI(18:0_20:3) (a)	-0.92	(-1.42--0.41)	4.19E-04	1.18E-03	-0.19	(-0.7-0.31)	4.57E-01	5.16E-01	-0.28	(-0.75-0.22)	2.65E-01	3.60E-01	-1.02	(-2.35-0.32)	1.33E-01	2.48E-01
475	PI(18:0_20:4)	-0.79	(-1.31--0.28)	2.68E-03	6.09E-03	-0.13	(-0.63-0.37)	6.01E-01	6.56E-01	-0.59	(-1.01--0.14)	1.08E-02	2.19E-02	-1.18	(-2.55-0.2)	9.21E-02	1.88E-01
476	PI(38:5) (a)	-2.43	(-2.97--1.88)	5.10E-17	4.08E-15	-0.27	(-0.84-0.3)	3.46E-01	4.00E-01	-0.59	(-1.16-0.02)	5.72E-02	9.95E-02	-1.02	(-2.47-0.45)	1.73E-01	3.06E-01
477	PI(38:6)	-2.63	(-3.27--1.98)	1.30E-14	5.19E-13	-0.89	(-1.56--0.21)	1.01E-02	1.70E-02	-0.92	(-1.44--0.37)	1.31E-03	3.11E-03	-0.06	(-1.76-1.66)	9.42E-01	9.74E-01
478	PI(18:0_22:4)	-1.24	(-1.89--0.58)	2.27E-04	6.78E-04	0.25	(-0.38-0.9)	4.35E-01	4.92E-01	1.20	(0.52-1.92)	4.03E-04	1.05E-03	-0.81	(-2.49-0.89)	3.47E-01	5.03E-01
479	PI(18:0_22:5) (n3)	-1.73	(-2.4--1.06)	5.69E-07	2.91E-06	0.86	(0.2-1.52)	1.06E-02	1.78E-02	-1.24	(-1.88--0.56)	5.87E-04	1.47E-03	0.63	(-1.16-2.45)	4.93E-01	6.31E-01
480	PI(18:0_22:6)	-2.03	(-2.68--1.38)	2.31E-09	2.05E-08	-0.63	(-1.3-0.05)	6.94E-02	9.71E-02	-1.11	(-1.63--0.55)	1.59E-04	4.30E-04	-0.13	(-1.98-1.75)	8.89E-01	9.44E-01

Table S2C. Association of antenatal lipidomic profiles with antenatal BMI

Studies		Antenatal BMI			
Covariates		adjusted for ethnicity, maternal age and maternal education level			
No.	Lipid Species	%change in lipid concentration per unit BMI	95%CI	p-value	p-value(BH)
1	AC(12:0)	0.49	(-0.50- 1.50)	3.30E-01	3.94E-01
2	AC(13:0)	1.28	(0.01- 2.56)	4.79E-02	8.05E-02
3	AC(14:0)	0.45	(-0.20- 1.12)	1.76E-01	2.33E-01
4	AC(14:1)	1.43	(0.34- 2.54)	1.04E-02	2.12E-02
5	AC(14:2)	1.09	(0.05- 2.14)	4.02E-02	6.96E-02
6	AC(16:0)	0.37	(-0.11- 0.86)	1.33E-01	1.86E-01
7	AC(16:1)	1.22	(0.44- 2.01)	2.06E-03	5.13E-03
8	AC(18:0)	-0.09	(-0.59- 0.40)	7.15E-01	7.73E-01
9	AC(18:1)	1.25	(0.59- 1.92)	2.15E-04	6.73E-04
10	AC(18:2)	0.86	(0.22- 1.51)	8.72E-03	1.81E-02
11	CE(14:0)	-1.76	(-2.29--1.23)	1.93E-10	2.65E-09
12	CE(16:1)	-0.73	(-1.46- 0.00)	5.07E-02	8.44E-02
13	CE(18:0)	-1.04	(-1.53--0.55)	3.22E-05	1.24E-04
14	CE(18:1)	-0.86	(-1.15--0.57)	1.10E-08	8.35E-08
15	CE(18:2)	-0.79	(-1.12--0.45)	4.07E-06	1.95E-05
16	CE(18:3)	-1.70	(-2.28--1.10)	3.30E-08	2.20E-07
17	CE(20:1)	-0.83	(-1.26--0.40)	1.92E-04	6.13E-04
18	CE(20:2)	-1.21	(-1.60--0.81)	3.72E-09	3.19E-08
19	CE(20:4)	-0.63	(-1.23--0.02)	4.21E-02	7.20E-02
20	CE(20:5)	-1.44	(-2.70--0.16)	2.74E-02	4.96E-02
21	CE(22:5) (n6)	-1.82	(-2.37--1.26)	4.43E-10	5.24E-09
22	CE(22:6)	-1.50	(-2.17--0.81)	2.05E-05	8.21E-05
23	CE(24:5)	-1.96	(-2.63--1.29)	1.94E-08	1.35E-07
24	CE(24:6)	-2.36	(-3.05--1.67)	6.50E-11	1.04E-09
25	DG(16:0_16:1)	0.72	(-0.25- 1.69)	1.45E-01	1.99E-01
26	DG(14:0_18:2)	-0.96	(-1.90--0.02)	4.62E-02	7.81E-02

27	DG(16:0_18:1)	1.22	(0.52- 1.92)	6.17E-04	1.76E-03
28	DG(16:1_18:1)	0.64	(-0.17- 1.46)	1.21E-01	1.73E-01
29	DG(16:0_18:2)	0.83	(0.16- 1.51)	1.59E-02	3.06E-02
30	DG(18:0_18:1)	1.22	(0.58- 1.86)	1.73E-04	5.66E-04
31	DG(18:1_18:1)	1.06	(0.37- 1.76)	2.51E-03	6.17E-03
32	DG(18:0_18:2)	0.92	(0.21- 1.64)	1.10E-02	2.23E-02
33	DG(18:1_18:2)	0.64	(-0.05- 1.34)	6.83E-02	1.08E-01
34	DG(18:2_18:2)	0.57	(-0.32- 1.46)	2.10E-01	2.74E-01
35	DG(18:1_18:3)	0.17	(-0.57- 0.91)	6.60E-01	7.21E-01
36	DG(16:0_20:4)	1.22	(0.34- 2.11)	6.58E-03	1.45E-02
37	DG(18:1_20:3)	0.45	(-0.27- 1.17)	2.22E-01	2.86E-01
38	DG(18:1_20:4)	1.01	(0.30- 1.72)	5.34E-03	1.22E-02
39	DG(16:0_22:5)	0.54	(-0.29- 1.38)	2.00E-01	2.63E-01
40	DG(18:2_20:4)	0.65	(-0.16- 1.47)	1.17E-01	1.68E-01
41	DG(16:0_22:6)	1.28	(0.22- 2.36)	1.82E-02	3.42E-02
42	DG(18:1_22:5)	0.25	(-0.54- 1.04)	5.41E-01	6.11E-01
43	DG(18:1_22:6)	1.42	(0.41- 2.44)	5.72E-03	1.29E-02
44	DG(18:2_22:6)	1.39	(0.34- 2.45)	9.25E-03	1.91E-02
45	TG(48:0) [NL-18:0]	-1.36	(-2.19--0.52)	1.56E-03	3.97E-03
46	TG(48:1) [NL-16:1]	0.79	(-0.28- 1.86)	1.49E-01	2.02E-01
47	TG(48:1) [NL-18:1]	-0.47	(-1.30- 0.36)	2.65E-01	3.28E-01
48	TG(48:2) [NL-14:0]	-0.80	(-1.77- 0.19)	1.12E-01	1.62E-01
49	TG(48:2) [NL-14:1]	-0.98	(-1.98- 0.03)	5.60E-02	9.20E-02
50	TG(48:2) [NL-16:1]	0.02	(-1.21- 1.26)	9.81E-01	9.87E-01
51	TG(48:2) [NL-18:2]	-1.03	(-2.00--0.04)	4.10E-02	7.02E-02
52	TG(48:3) [NL-14:0]	-1.30	(-2.36--0.22)	1.81E-02	3.42E-02
53	TG(48:3) [NL-16:1]	-1.01	(-2.08- 0.08)	7.04E-02	1.10E-01
54	TG(48:3) [NL-18:3]	-1.57	(-2.77--0.35)	1.18E-02	2.35E-02
55	TG(49:1) [NL-17:1]	0.51	(-0.31- 1.34)	2.24E-01	2.86E-01
56	TG(50:1) [NL-14:0]	-0.63	(-1.35- 0.09)	8.73E-02	1.31E-01
57	TG(50:1) [NL-16:0]	0.91	(0.34- 1.48)	1.82E-03	4.57E-03
58	TG(50:1) [NL-18:1]	0.79	(0.25- 1.34)	4.35E-03	1.00E-02
59	TG(50:2) [NL-14:0]	-0.67	(-1.20--0.13)	1.48E-02	2.87E-02

60	TG(50:2) [NL-16:1]	0.62	(-0.05- 1.30)	6.93E-02	1.09E-01
61	TG(50:2) [NL-18:1]	0.30	(-0.29- 0.89)	3.19E-01	3.82E-01
62	TG(50:2) [NL-18:2]	0.70	(0.15- 1.25)	1.24E-02	2.47E-02
63	TG(50:3) [NL-14:0]	-0.59	(-1.27- 0.10)	9.24E-02	1.36E-01
64	TG(50:3) [NL-14:1]	-0.52	(-1.13- 0.10)	1.03E-01	1.50E-01
65	TG(50:3) [NL-16:1]	0.56	(-0.22- 1.34)	1.60E-01	2.16E-01
66	TG(50:3) [NL-18:2]	0.19	(-0.50- 0.89)	5.87E-01	6.54E-01
67	TG(50:3) [NL-18:3]	0.33	(-0.54- 1.21)	4.63E-01	5.28E-01
68	TG(50:4) [NL-14:0]	-0.87	(-1.83- 0.09)	7.51E-02	1.16E-01
69	TG(50:4) [NL-18:3]	-0.63	(-1.61- 0.36)	2.10E-01	2.74E-01
70	TG(50:4) [NL-20:4]	-0.65	(-1.95- 0.67)	3.32E-01	3.95E-01
71	TG(51:1) [NL-17:0]	0.63	(-0.07- 1.35)	7.91E-02	1.20E-01
72	TG(51:2) [NL-15:0]	-0.67	(-1.30--0.05)	3.57E-02	6.26E-02
73	TG(51:2) [NL-17:0]	0.36	(-0.28- 1.02)	2.71E-01	3.31E-01
74	TG(51:2) [NL-17:1]	0.36	(-0.27- 0.99)	2.66E-01	3.28E-01
75	TG(52:1) [NL-18:0]	1.42	(0.67- 2.17)	1.98E-04	6.24E-04
76	TG(52:1) [NL-18:1]	1.47	(0.75- 2.19)	6.59E-05	2.40E-04
77	TG(52:2) [NL-16:0]	0.63	(0.25- 1.02)	1.26E-03	3.25E-03
78	TG(52:2) [NL-18:2]	0.56	(-0.02- 1.14)	5.71E-02	9.29E-02
79	TG(52:3) [NL-16:1]	0.24	(-0.30- 0.78)	3.93E-01	4.54E-01
80	TG(52:3) [NL-18:2]	0.57	(0.15- 1.00)	8.11E-03	1.70E-02
81	TG(52:4) [NL-16:1]	0.48	(-0.21- 1.17)	1.71E-01	2.28E-01
82	TG(52:4) [NL-18:2]	0.96	(0.24- 1.69)	9.34E-03	1.92E-02
83	TG(52:4) [NL-18:3]	0.37	(-0.30- 1.04)	2.77E-01	3.37E-01
84	TG(52:5) [NL-18:3]	0.02	(-0.92- 0.97)	9.60E-01	9.72E-01
85	TG(52:5) [NL-20:4]	0.56	(-0.56- 1.70)	3.30E-01	3.94E-01
86	TG(52:5) [NL-20:5]	1.08	(-0.13- 2.31)	8.11E-02	1.22E-01
87	TG(53:2) [NL-18:1]	0.68	(0.04- 1.33)	3.72E-02	6.49E-02
88	TG(54:1) [NL-18:1]	0.87	(0.24- 1.51)	6.65E-03	1.46E-02
89	TG(54:2) [NL-18:0]	1.30	(0.64- 1.95)	1.01E-04	3.50E-04
90	TG(54:2) [NL-20:1]	0.28	(-0.46- 1.02)	4.57E-01	5.22E-01
91	TG(54:3) [NL-18:1]	0.29	(-0.24- 0.83)	2.83E-01	3.43E-01
92	TG(54:3) [NL-18:2]	0.60	(0.05- 1.14)	3.19E-02	5.63E-02

93	TG(54:4) [NL-18:2]	0.11	(-0.49- 0.71)	7.27E-01	7.82E-01
94	TG(54:4) [NL-20:3]	0.66	(0.01- 1.31)	4.66E-02	7.84E-02
95	TG(54:5) [NL-18:3]	-0.12	(-0.94- 0.70)	7.70E-01	8.21E-01
96	TG(54:5) [NL-20:4]	0.96	(0.33- 1.59)	2.65E-03	6.45E-03
97	TG(54:6) [NL-18:3]	-0.60	(-1.69- 0.49)	2.80E-01	3.39E-01
98	TG(54:6) [NL-20:4]	1.11	(0.32- 1.91)	5.77E-03	1.30E-02
99	TG(54:6) [NL-20:5]	1.00	(-0.09- 2.09)	7.14E-02	1.11E-01
100	TG(54:6) [NL-22:6]	1.98	(0.83- 3.15)	7.51E-04	2.08E-03
101	TG(54:7) [NL-20:5]	0.65	(-0.57- 1.89)	2.96E-01	3.57E-01
102	TG(54:7) [NL-22:6]	1.13	(-0.13- 2.39)	7.81E-02	1.19E-01
103	TG(56:6) [NL-20:4]	1.20	(0.69- 1.71)	3.67E-06	1.82E-05
104	TG(56:6) [NL-22:5]	0.56	(-0.07- 1.18)	8.11E-02	1.22E-01
105	TG(56:7) [NL-20:4]	0.87	(0.23- 1.52)	7.69E-03	1.63E-02
106	TG(56:7) [NL-20:5]	0.46	(-0.59- 1.52)	3.89E-01	4.51E-01
107	TG(56:7) [NL-22:5]	0.71	(-0.02- 1.45)	5.82E-02	9.34E-02
108	TG(56:7) [NL-22:6]	1.96	(0.93- 3.00)	1.94E-04	6.16E-04
109	TG(56:8) [NL-20:4]	0.74	(-0.14- 1.64)	9.96E-02	1.46E-01
110	TG(56:8) [NL-20:5]	0.28	(-0.90- 1.47)	6.47E-01	7.09E-01
111	TG(56:8) [NL-22:6]	1.74	(0.59- 2.91)	3.07E-03	7.27E-03
112	TG(56:9) [NL-22:6]	0.92	(-0.21- 2.05)	1.10E-01	1.59E-01
113	TG(58:10) [NL-22:6]	0.88	(-0.23- 2.01)	1.21E-01	1.73E-01
114	TG(58:8) [NL-22:6]	1.42	(0.39- 2.45)	6.55E-03	1.45E-02
115	TG(58:9) [NL-22:6]	1.22	(0.13- 2.32)	2.87E-02	5.13E-02
116	TG(O-50:1) [NL-16:0]	-0.05	(-0.61- 0.52)	8.74E-01	9.08E-01
117	TG(O-50:1) [NL-17:1]	0.51	(-0.31- 1.35)	2.24E-01	2.86E-01
118	TG(O-50:1) [NL-18:1]	-0.48	(-1.10- 0.16)	1.40E-01	1.94E-01
119	TG(O-50:2) [NL-18:2]	-0.03	(-0.58- 0.53)	9.24E-01	9.44E-01
120	TG(O-52:2) [NL-16:0]	-0.09	(-0.85- 0.67)	8.11E-01	8.54E-01
121	TG(O-52:2) [NL-17:1]	0.36	(-0.27- 0.99)	2.68E-01	3.30E-01
122	TG(O-52:2) [NL-18:1]	-0.35	(-1.13- 0.44)	3.83E-01	4.45E-01
123	TG(O-54:2) [NL-18:1]	0.66	(0.02- 1.30)	4.41E-02	7.51E-02
124	TG(O-54:4) [NL-17:1]	-0.07	(-0.80- 0.66)	8.43E-01	8.83E-01
125	TG(O-54:4) [NL-18:2]	-0.11	(-0.87- 0.66)	7.82E-01	8.32E-01

126	dhCer(d18:0/22:0)	1.17	(0.57- 1.78)	1.51E-04	5.00E-04
127	dhCer(d18:0/24:0)	0.32	(-0.24- 0.89)	2.66E-01	3.28E-01
128	dhCer(d18:0/24:1)	1.68	(1.01- 2.36)	9.12E-07	4.92E-06
129	Cer(d16:1/22:0)	-0.55	(-1.12- 0.02)	6.04E-02	9.67E-02
130	Cer(d16:1/23:0)	-0.82	(-1.46--0.19)	1.15E-02	2.31E-02
131	Cer(d16:1/24:0)	-1.86	(-2.45--1.26)	2.60E-09	2.35E-08
132	Cer(d16:1/24:1)	-0.17	(-0.76- 0.43)	5.86E-01	6.54E-01
133	Cer(d17:1/22:0)	-1.12	(-1.73--0.50)	3.95E-04	1.18E-03
134	Cer(d17:1/23:0)	-1.10	(-1.74--0.45)	9.38E-04	2.53E-03
135	Cer(d17:1/24:0)	-2.00	(-2.55--1.45)	3.43E-12	8.23E-11
136	Cer(d17:1/24:1)	-1.06	(-1.65--0.47)	4.22E-04	1.24E-03
137	Cer(d18:1/16:0)	-0.73	(-1.16--0.29)	1.20E-03	3.14E-03
138	Cer(d18:1/18:0)	2.06	(1.42- 2.69)	2.38E-10	3.14E-09
139	Cer(d18:1/20:0)	0.35	(-0.18- 0.89)	1.95E-01	2.57E-01
140	Cer(d18:1/22:0)	0.03	(-0.42- 0.48)	9.07E-01	9.30E-01
141	Cer(d18:1/23:0)	-0.31	(-0.76- 0.15)	1.91E-01	2.52E-01
142	Cer(d18:1/24:0)	-0.90	(-1.34--0.46)	7.06E-05	2.55E-04
143	Cer(d18:1/24:1)	0.13	(-0.38- 0.64)	6.12E-01	6.77E-01
144	Cer(d18:2/16:0)	-0.19	(-0.78- 0.41)	5.31E-01	6.01E-01
145	Cer(d18:2/22:0)	-0.24	(-0.78- 0.29)	3.75E-01	4.37E-01
146	Cer(d18:2/23:0)	-0.42	(-0.98- 0.14)	1.44E-01	1.98E-01
147	Cer(d18:2/24:0)	-1.18	(-1.70--0.66)	1.13E-05	4.82E-05
148	Cer(d18:2/24:1)	0.02	(-0.53- 0.57)	9.54E-01	9.70E-01
149	Cer(d19:1/24:0)	-1.18	(-2.03--0.33)	6.84E-03	1.49E-02
150	Cer(d19:1/24:1)	-0.24	(-1.23- 0.75)	6.30E-01	6.95E-01
151	Cer(m18:0/22:0)	0.36	(-0.40- 1.12)	3.51E-01	4.14E-01
152	Cer(m18:0/23:0)	0.52	(-0.31- 1.36)	2.19E-01	2.84E-01
153	Cer(m18:0/24:0)	-0.42	(-1.17- 0.34)	2.77E-01	3.37E-01
154	Cer(m18:0/24:1)	1.23	(0.39- 2.08)	4.05E-03	9.38E-03
155	Cer(m18:1/22:0)	0.56	(-0.25- 1.37)	1.73E-01	2.30E-01
156	Cer(m18:1/23:0)	0.17	(-0.69- 1.03)	7.02E-01	7.62E-01
157	Cer(m18:1/24:0)	-0.58	(-1.32- 0.17)	1.31E-01	1.84E-01
158	Cer(m18:1/24:1)	1.15	(0.31- 2.00)	7.18E-03	1.54E-02

159	GM3(d18:1/18:0)	-1.01	(-1.51--0.50)	1.09E-04	3.69E-04
160	GM3(d18:1/22:0)	-2.05	(-2.63--1.47)	1.54E-11	2.96E-10
161	GM3(d18:1/24:0)	-3.09	(-3.67--2.51)	3.54E-23	8.49E-21
162	GM3(d18:1/24:1)	-1.70	(-2.26--1.14)	4.39E-09	3.70E-08
163	HexCer(d16:1/22:0)	-1.66	(-2.26--1.05)	1.12E-07	6.87E-07
164	HexCer(d16:1/24:0)	-3.08	(-3.70--2.46)	9.70E-21	9.31E-19
165	HexCer(d18:1/16:0)	-1.29	(-1.75--0.83)	6.17E-08	3.97E-07
166	HexCer(d18:1/18:0)	-1.47	(-2.03--0.91)	3.56E-07	2.06E-06
167	HexCer(d18:1/20:0)	-1.84	(-2.37--1.31)	3.17E-11	5.85E-10
168	HexCer(d18:1/22:0)	-1.91	(-2.37--1.44)	6.16E-15	2.69E-13
169	HexCer(d18:1/24:0)	-2.58	(-3.05--2.11)	1.77E-24	8.48E-22
170	HexCer(d18:1/24:1)	-1.70	(-2.22--1.17)	5.53E-10	6.33E-09
171	Hex2Cer(d16:1/16:0)	-1.19	(-1.78--0.60)	8.56E-05	3.07E-04
172	Hex2Cer(d18:1/16:0)	-1.53	(-2.03--1.04)	2.47E-09	2.28E-08
173	Hex2Cer(d18:1/22:0)	-1.69	(-2.21--1.17)	4.47E-10	5.24E-09
174	Hex2Cer(d18:1/24:1)	-1.63	(-2.19--1.08)	1.53E-08	1.10E-07
175	Hex2Cer(d18:2/16:0)	-0.74	(-1.26--0.22)	5.12E-03	1.17E-02
176	Hex3Cer(d18:1/16:0)	-1.08	(-1.47--0.68)	1.34E-07	8.16E-07
177	Hex3Cer(d18:1/22:0)	-1.49	(-2.06--0.92)	4.93E-07	2.75E-06
178	Hex3Cer(d18:1/24:0)	-1.62	(-2.16--1.07)	1.04E-08	8.05E-08
179	Hex3Cer(d18:1/24:1)	-1.20	(-1.72--0.68)	8.14E-06	3.55E-05
180	SM(d17:1/14:0)	-1.71	(-2.25--1.17)	1.07E-09	1.11E-08
181	SM(d18:0/14:0)	-0.71	(-1.21--0.21)	5.93E-03	1.33E-02
182	SM(d18:1/14:0)/SM(d16:1/16:0)	-0.82	(-1.27--0.37)	3.86E-04	1.16E-03
183	SM(d18:2/14:0)	0.35	(-0.14- 0.84)	1.62E-01	2.18E-01
184	SM(d17:1/16:0)	-1.29	(-1.72--0.86)	5.52E-09	4.57E-08
185	SM(d18:1/16:0)	-1.33	(-1.84--0.82)	4.31E-07	2.44E-06
186	SM(d18:2/16:0)	0.16	(-0.22- 0.54)	4.09E-01	4.71E-01
187	SM(34:3)	0.37	(-0.08- 0.82)	1.09E-01	1.59E-01
188	SM(d18:2/17:0)	-0.25	(-0.69- 0.18)	2.53E-01	3.17E-01
189	SM(35:2) (b)	-1.39	(-1.94--0.83)	1.32E-06	7.02E-06
190	SM(d18:1/18:0)/SM(d16:1/20:0)	0.38	(-0.10- 0.87)	1.22E-01	1.73E-01
191	SM(d18:2/18:1)	0.44	(-0.01- 0.89)	5.67E-02	9.29E-02

192	SM(37:1)	-0.65	(-1.17--0.13)	1.39E-02	2.74E-02
193	SM(37:2)	-1.00	(-1.58--0.43)	6.68E-04	1.90E-03
194	SM(d18:1/20:0)/SM(d16:1/22:0)	-0.67	(-1.06--0.27)	1.15E-03	3.03E-03
195	SM(d18:2/20:0)	-0.28	(-0.76- 0.20)	2.47E-01	3.11E-01
196	SM(38:3) (a)	0.56	(0.09- 1.03)	2.01E-02	3.73E-02
197	SM(38:3) (b)	-0.63	(-1.15--0.10)	1.98E-02	3.70E-02
198	SM(d16:1/23:0)/SM(d17:1/22:0)	-0.96	(-1.40--0.52)	2.37E-05	9.27E-05
199	SM(d18:1/22:0)/SM(d16:1/24:0)	-0.54	(-0.99--0.10)	1.59E-02	3.06E-02
200	SM(d16:1/24:1)	-0.58	(-1.06--0.10)	1.72E-02	3.26E-02
201	SM(d18:2/22:0)	-0.70	(-1.13--0.26)	1.83E-03	4.57E-03
202	SM(40:3) (a)	-0.01	(-0.47- 0.46)	9.76E-01	9.84E-01
203	SM(40:3) (b)	-0.77	(-1.29--0.25)	3.79E-03	8.88E-03
204	SM(41:0)	-0.37	(-0.77- 0.04)	7.80E-02	1.19E-01
205	SM(41:1)	-0.63	(-1.03--0.22)	2.50E-03	6.17E-03
206	SM(d17:1/24:1)	-0.84	(-1.27--0.41)	1.47E-04	4.89E-04
207	SM(d18:2/23:0)	-0.86	(-1.27--0.45)	4.75E-05	1.78E-04
208	SM(d18:1/24:0)	-1.44	(-1.87--1.00)	1.67E-10	2.39E-09
209	SM(d18:1/24:1)	-0.55	(-1.06--0.04)	3.34E-02	5.87E-02
210	SM(d18:2/24:0)	-1.43	(-1.83--1.04)	2.62E-12	6.63E-11
211	SM(43:1)	-1.60	(-2.05--1.15)	6.52E-12	1.42E-10
212	SM(44:1)	-1.57	(-1.97--1.18)	2.98E-14	1.19E-12
213	SM(44:2)	-1.12	(-1.58--0.65)	3.68E-06	1.82E-05
214	SM(44:3) (a)	-1.38	(-1.82--0.94)	1.42E-09	1.42E-08
215	LPC(14:0) [sn2]	-0.46	(-1.20- 0.28)	2.22E-01	2.86E-01
216	LPC(14:0) [sn1]	-0.19	(-0.91- 0.52)	5.95E-01	6.62E-01
217	LPC(15:0) [sn2]	-1.36	(-1.94--0.77)	7.01E-06	3.11E-05
218	LPC(15:0) [sn1]	-1.15	(-1.68--0.62)	2.41E-05	9.34E-05
219	LPC(16:0) [sn2]	0.07	(-0.36- 0.49)	7.57E-01	8.11E-01
220	LPC(16:0) [sn1]	0.31	(-0.19- 0.81)	2.25E-01	2.86E-01
221	LPC(16:1) [sn2]	0.39	(-0.30- 1.08)	2.70E-01	3.30E-01
222	LPC(16:1) [sn1]	0.52	(-0.08- 1.12)	9.12E-02	1.36E-01
223	LPC(15-MHDA) [sn2]	-1.37	(-2.07--0.66)	1.82E-04	5.86E-04
224	LPC(15-MHDA) [sn1] / LPC(17:0) [sn2]	-1.20	(-1.79--0.60)	1.06E-04	3.64E-04

225	LPC(17:0) [sn1]	-0.87	(-1.35--0.40)	3.09E-04	9.45E-04
226	LPC(17:1) [sn1] (a) / LPC(17:1) [sn2] (b)	-0.82	(-1.37--0.27)	3.48E-03	8.20E-03
227	LPC(18:0) [sn2]	0.00	(-0.44- 0.44)	9.99E-01	9.99E-01
228	LPC(18:0) [sn1]	0.03	(-0.42- 0.48)	8.87E-01	9.16E-01
229	LPC(18:1) [sn2]	-0.48	(-0.98- 0.01)	5.70E-02	9.29E-02
230	LPC(18:1) [sn1]	-0.38	(-0.82- 0.06)	9.10E-02	1.36E-01
231	LPC(18:2) [sn2]	-0.47	(-0.93--0.00)	4.83E-02	8.09E-02
232	LPC(18:2) [sn1]	-0.25	(-0.77- 0.27)	3.45E-01	4.09E-01
233	LPC(18:3) [sn2] (a)	-1.27	(-1.94--0.60)	2.17E-04	6.76E-04
234	LPC(18:3) [sn1] (a)/LPC(18:3) [sn2] (b)	-0.71	(-1.39--0.01)	4.57E-02	7.75E-02
235	LPC(18:3) (a) [sn1] [104_sn1]	-0.71	(-1.42- 0.01)	5.20E-02	8.64E-02
236	LPC(19:0) [sn1] (a) / LPC(19:0) [sn2] (b)	-1.53	(-1.97--1.08)	3.81E-11	6.53E-10
237	LPC(20:0) [sn1]	-1.62	(-2.04--1.19)	3.01E-13	9.64E-12
238	LPC(20:1) [sn2]	-0.59	(-1.03--0.16)	7.98E-03	1.69E-02
239	LPC(20:1) [sn1]	-0.61	(-1.05--0.17)	6.96E-03	1.50E-02
240	LPC(20:2) [sn2]	-0.81	(-1.29--0.33)	1.00E-03	2.67E-03
241	LPC(20:2) [sn1]	-0.52	(-0.97--0.06)	2.62E-02	4.76E-02
242	LPC(20:3) [sn2]	1.22	(0.60- 1.85)	1.08E-04	3.67E-04
243	LPC(20:3) [sn1]	1.45	(0.79- 2.11)	1.76E-05	7.12E-05
244	LPC(20:3) [104_sn1]	1.61	(0.94- 2.28)	2.82E-06	1.47E-05
245	LPC(20:4) [sn2]	0.85	(0.36- 1.35)	7.28E-04	2.04E-03
246	LPC(20:4) [sn1]	1.32	(0.78- 1.87)	1.66E-06	8.77E-06
247	LPC(20:5) [sn2]	0.19	(-0.84- 1.24)	7.14E-01	7.73E-01
248	LPC(20:5) [sn1]	0.44	(-0.62- 1.51)	4.18E-01	4.82E-01
249	LPC(22:4) [sn2]	-0.37	(-0.97- 0.23)	2.25E-01	2.86E-01
250	LPC(22:4) [sn1]	0.13	(-0.45- 0.72)	6.61E-01	7.21E-01
251	LPC(22:5) [sn2] (n3)	-0.82	(-1.41--0.23)	6.89E-03	1.50E-02
252	LPC(22:5) [sn1] (n3)/LPC(22:5) [sn2] (n6)	-0.64	(-1.20--0.08)	2.59E-02	4.72E-02
253	LPC(22:5) [sn1] (n6)	-0.40	(-1.13- 0.34)	2.89E-01	3.49E-01
254	LPC(22:5) (n3) [sn1] [104_sn1]	-0.51	(-1.17- 0.14)	1.26E-01	1.78E-01
255	LPC(22:6) [sn2]	-0.57	(-1.16- 0.02)	5.76E-02	9.31E-02
256	LPC(22:6) [sn1]	-0.08	(-0.70- 0.54)	7.99E-01	8.45E-01
257	LPC(O-16:0)	-0.26	(-0.68- 0.16)	2.31E-01	2.92E-01

258	LPC(O-18:0)	-1.04	(-1.55--0.52)	8.66E-05	3.08E-04
259	LPC(O-18:1)	0.51	(0.08- 0.94)	2.06E-02	3.82E-02
260	LPC(O-20:0)	-1.71	(-2.19--1.22)	1.22E-11	2.55E-10
261	LPC(O-20:1)	0.46	(-0.35- 1.27)	2.64E-01	3.28E-01
262	LPC(O-22:0)	-2.36	(-2.82--1.89)	9.14E-22	1.10E-19
263	LPC(O-22:1)	-1.65	(-2.14--1.15)	1.69E-10	2.39E-09
264	LPC(O-24:0)	-2.90	(-3.46--2.35)	1.39E-22	2.23E-20
265	LPC(O-24:1)	-2.37	(-2.90--1.84)	1.45E-17	1.16E-15
266	LPC(O-24:2)	-1.90	(-2.45--1.33)	8.94E-11	1.39E-09
267	LPC(P-16:0)	0.42	(-0.03- 0.88)	6.77E-02	1.07E-01
268	LPC(P-18:0)	0.35	(-0.09- 0.79)	1.15E-01	1.65E-01
269	LPC(P-18:1)	0.85	(0.30- 1.42)	2.74E-03	6.59E-03
270	LPC(P-20:0)	-0.75	(-1.29--0.20)	7.43E-03	1.59E-02
271	LPE(16:0) [sn2]	-0.54	(-1.02--0.06)	2.86E-02	5.13E-02
272	LPE(16:0) [sn1]	-0.39	(-0.85- 0.06)	9.23E-02	1.36E-01
273	LPE(18:0) [sn2]	0.26	(-0.19- 0.71)	2.50E-01	3.14E-01
274	LPE(18:0) [sn1]	0.44	(0.02- 0.87)	4.07E-02	7.00E-02
275	LPE(18:1) [sn2]	-0.73	(-1.25--0.21)	6.51E-03	1.45E-02
276	LPE(18:1) [sn1]	-0.69	(-1.20--0.18)	8.03E-03	1.69E-02
277	LPE(18:2) [sn2]	-0.77	(-1.40--0.14)	1.63E-02	3.14E-02
278	LPE(18:2) [sn1]	-0.81	(-1.45--0.16)	1.44E-02	2.82E-02
279	LPE(20:4) [sn1]	0.58	(0.07- 1.10)	2.48E-02	4.54E-02
280	LPE(22:6) [sn2]	-0.22	(-0.77- 0.34)	4.48E-01	5.14E-01
281	LPE(22:6) [sn1]	-0.23	(-0.83- 0.36)	4.42E-01	5.07E-01
282	PC(28:0)	-2.43	(-3.46--1.39)	6.79E-06	3.08E-05
283	PC(14:0_16:0)	-1.92	(-2.60--1.24)	5.84E-08	3.84E-07
284	PC(31:0) (a)	-2.98	(-3.98--1.97)	1.59E-08	1.12E-07
285	PC(31:0) (b)	-2.16	(-2.75--1.58)	1.60E-12	4.27E-11
286	PC(31:1)	-2.30	(-3.15--1.45)	1.79E-07	1.06E-06
287	PC(16:0_16:0)	-0.54	(-1.01--0.06)	2.77E-02	5.01E-02
288	PC(32:1)	-0.58	(-1.37- 0.21)	1.51E-01	2.04E-01
289	PC(32:2)	-1.33	(-1.97--0.69)	5.63E-05	2.06E-04
290	PC(33:0) (a)	-2.12	(-2.83--1.40)	1.22E-08	9.14E-08

291	PC(33:0) (b)	-1.66	(-2.19--1.12)	2.20E-09	2.07E-08
292	PC(33:1)	-2.23	(-2.90--1.55)	2.77E-10	3.50E-09
293	PC(33:2)	-2.10	(-2.70--1.51)	1.37E-11	2.74E-10
294	PC(16:0_18:0)	-0.91	(-1.30--0.51)	7.79E-06	3.43E-05
295	PC(16:0_18:1)	-0.96	(-1.48--0.43)	3.81E-04	1.15E-03
296	PC(16:0_18:2)	-0.27	(-0.56- 0.01)	6.26E-02	9.95E-02
297	PC(16:1_18:2)	-0.70	(-1.29--0.10)	2.18E-02	4.03E-02
298	PC(16:0_18:3) (a)	-1.50	(-2.13--0.87)	3.82E-06	1.87E-05
299	PC(14:0_20:4)	-0.59	(-1.32- 0.14)	1.15E-01	1.65E-01
300	PC(34:5)	-0.85	(-1.97- 0.29)	1.45E-01	1.99E-01
301	PC(15-MHDA_18:1)	-2.41	(-3.16--1.66)	7.36E-10	8.21E-09
302	PC(17:0_18:1)	-1.88	(-2.36--1.39)	1.04E-13	3.57E-12
303	PC(15-MHDA_18:2)	-1.74	(-2.51--0.97)	1.13E-05	4.82E-05
304	PC(17:0_18:2)	-1.47	(-1.98--0.96)	2.43E-08	1.67E-07
305	PC(17:1_18:2)	-1.07	(-1.58--0.55)	5.63E-05	2.06E-04
306	PC(15:0_20:3)	-0.55	(-0.79--0.30)	1.27E-05	5.33E-05
307	PC(15:0_20:4)	-1.25	(-1.91--0.59)	2.44E-04	7.52E-04
308	PC(35:5)	-1.32	(-2.49--0.13)	3.04E-02	5.41E-02
309	PC(36:0)	0.99	(0.41- 1.58)	8.01E-04	2.20E-03
310	PC(18:0_18:1)	-1.19	(-1.72--0.65)	1.53E-05	6.23E-05
311	PC(18:0_18:2)	-0.49	(-0.99- 0.02)	6.14E-02	9.79E-02
312	PC(16:0_20:3) (a)	-1.12	(-1.68--0.56)	9.06E-05	3.20E-04
313	PC(16:0_20:3) (b)	0.86	(0.14- 1.59)	1.96E-02	3.67E-02
314	PC(18:2_18:2)	-2.25	(-2.92--1.58)	1.52E-10	2.28E-09
315	PC(16:1_20:4)	-0.31	(-0.95- 0.33)	3.45E-01	4.09E-01
316	PC(16:0_20:5)	-0.01	(-1.15- 1.15)	9.87E-01	9.92E-01
317	PC(36:6)	-2.02	(-2.79--1.24)	5.96E-07	3.29E-06
318	PC(15-MHDA_20:4)	-0.65	(-1.39- 0.09)	8.52E-02	1.28E-01
319	PC(17:0_20:4)	-0.37	(-0.98- 0.24)	2.35E-01	2.97E-01
320	PC(15:0_22:6)	-2.61	(-3.31--1.91)	9.22E-13	2.60E-11
321	PC(38:2)	-0.99	(-1.42--0.56)	8.38E-06	3.62E-05
322	PC(18:0_20:3)	1.40	(0.74- 2.08)	3.78E-05	1.43E-04
323	PC(18:1_20:3)	-0.41	(-1.00- 0.18)	1.69E-01	2.26E-01

324	PC(38:4) (b)	-0.80	(-1.46--0.15)	1.65E-02	3.15E-02
325	PC(18:0_20:4)	0.92	(0.32- 1.52)	2.72E-03	6.56E-03
326	PC(38:5) (a)	-0.99	(-1.47--0.52)	4.99E-05	1.86E-04
327	PC(38:5) (b)	-1.08	(-1.77--0.38)	2.72E-03	6.56E-03
328	PC(38:6) (a)	-0.84	(-1.41--0.27)	3.92E-03	9.14E-03
329	PC(16:0_22:6)	-1.00	(-1.59--0.40)	1.21E-03	3.15E-03
330	PC(18:2_20:5)	-1.44	(-2.37--0.51)	2.64E-03	6.45E-03
331	PC(16:1_22:6)	-1.51	(-2.15--0.86)	6.89E-06	3.09E-05
332	PC(38:7)(c)	-1.55	(-2.11--0.99)	8.20E-08	5.11E-07
333	PC(39:5)(a)	-2.54	(-3.32--1.76)	3.76E-10	4.63E-09
334	PC(39:5)(b)	-2.23	(-2.92--1.53)	8.17E-10	8.92E-09
335	PC(15-MHDA_22:6)	-2.51	(-3.27--1.75)	2.42E-10	3.14E-09
336	PC(17:0_22:6)	-1.97	(-2.66--1.26)	6.49E-08	4.10E-07
337	PC(18:0_22:5) (n6)	-1.18	(-1.89--0.47)	1.26E-03	3.25E-03
338	PC(18:0_22:6)	-0.57	(-1.24- 0.11)	9.85E-02	1.45E-01
339	PC(40:7) (a)	-1.17	(-1.77--0.56)	1.68E-04	5.51E-04
340	PC(18:1_22:6) (a)	-1.58	(-2.09--1.06)	3.73E-09	3.19E-08
341	PC(40:8)	-1.59	(-2.09--1.08)	1.66E-09	1.62E-08
342	PC(44:12)	-2.16	(-3.16--1.15)	3.40E-05	1.29E-04
343	PC(O-16:0/16:0)	-0.70	(-1.11--0.29)	7.75E-04	2.14E-03
344	PC(O-32:1)	-0.77	(-1.29--0.24)	4.50E-03	1.03E-02
345	PC(O-34:1)	-0.75	(-1.15--0.34)	3.53E-04	1.07E-03
346	PC(O-34:2)	-1.75	(-2.33--1.17)	6.44E-09	5.19E-08
347	PC(O-34:4)	-0.55	(-1.47- 0.39)	2.49E-01	3.12E-01
348	PC(O-35:4)	-0.61	(-1.42- 0.20)	1.40E-01	1.94E-01
349	PC(O-36:0)	-1.21	(-1.68--0.74)	6.03E-07	3.29E-06
350	PC(O-18:0/18:1)	-1.41	(-1.86--0.96)	1.69E-09	1.62E-08
351	PC(O-18:1/18:1)	-1.13	(-1.56--0.70)	3.79E-07	2.16E-06
352	PC(O-18:0/18:2)	-2.08	(-2.63--1.54)	3.31E-13	9.92E-12
353	PC(O-18:1/18:2)	-1.25	(-1.77--0.73)	3.42E-06	1.75E-05
354	PC(O-16:0/20:3)	-0.28	(-0.79- 0.22)	2.69E-01	3.30E-01
355	PC(O-16:0/20:4)	-0.12	(-0.62- 0.39)	6.47E-01	7.09E-01
356	PC(O-36:5)	-0.85	(-1.79- 0.09)	7.70E-02	1.18E-01

357	PC(O-18:0/20:4)	-0.45	(-0.93- 0.04)	7.33E-02	1.14E-01
358	PC(O-38:5)	-0.05	(-0.49- 0.40)	8.37E-01	8.79E-01
359	PC(O-16:0/22:6)	-0.05	(-0.69- 0.61)	8.91E-01	9.18E-01
360	PC(O-40:5)	-0.82	(-1.29--0.35)	6.74E-04	1.90E-03
361	PC(O-18:0/22:6)	-0.57	(-1.10--0.02)	4.07E-02	7.00E-02
362	PC(O-40:7) (a)	0.03	(-0.58- 0.65)	9.22E-01	9.44E-01
363	PC(P-16:0/14:0)	-1.12	(-1.68--0.56)	1.06E-04	3.64E-04
364	PC(P-16:0/16:0)	-0.62	(-1.10--0.14)	1.16E-02	2.32E-02
365	PC(P-16:0/16:1)	-0.51	(-1.07- 0.06)	8.08E-02	1.22E-01
366	PC(P-16:0/18:0)	-1.09	(-1.46--0.72)	1.37E-08	1.01E-07
367	PC(P-16:0/18:1)	-1.11	(-1.62--0.60)	2.15E-05	8.53E-05
368	PC(P-16:0/18:2)	-0.93	(-1.49--0.37)	1.10E-03	2.91E-03
369	PC(P-16:0/18:3)	-1.43	(-2.04--0.83)	4.49E-06	2.11E-05
370	PC(P-35:2) (a)	-1.94	(-2.77--1.11)	6.24E-06	2.85E-05
371	PC(P-35:2) (b)	-1.55	(-2.24--0.86)	1.30E-05	5.41E-05
372	PC(P-15:0/20:4) (b)	-0.41	(-1.06- 0.23)	2.09E-01	2.74E-01
373	PC(P-18:1/18:1)	-1.10	(-1.59--0.61)	1.35E-05	5.58E-05
374	PC(P-18:0/18:2)	-1.74	(-2.29--1.19)	9.23E-10	9.84E-09
375	PC(P-16:0/20:4)	0.45	(-0.13- 1.03)	1.25E-01	1.77E-01
376	PC(P-16:0/20:5)	-0.26	(-1.26- 0.74)	6.04E-01	6.70E-01
377	PC(P-17:0/20:4) (a)	-0.92	(-1.67--0.17)	1.68E-02	3.19E-02
378	PC(P-17:0/20:4) (b)	-0.21	(-0.91- 0.49)	5.49E-01	6.18E-01
379	PC(P-18:0/20:4)	-0.04	(-0.59- 0.51)	8.87E-01	9.16E-01
380	PC(P-38:5) (a)	0.26	(-0.31- 0.83)	3.69E-01	4.31E-01
381	PC(P-38:5) (b)	-0.72	(-1.27--0.17)	1.08E-02	2.21E-02
382	PC(P-16:0/22:6)	-0.11	(-0.79- 0.58)	7.57E-01	8.11E-01
383	PC(P-20:0/20:4)	-0.42	(-0.99- 0.15)	1.48E-01	2.01E-01
384	PC(P-40:5) (b)	-0.69	(-1.23--0.16)	1.13E-02	2.28E-02
385	PC(P-18:0/22:6)	-0.48	(-1.13- 0.18)	1.53E-01	2.06E-01
386	PE(16:0_16:1)	-0.27	(-1.36- 0.84)	6.33E-01	6.97E-01
387	PE(16:0_18:1)	-0.02	(-0.76- 0.71)	9.47E-01	9.65E-01
388	PE(16:0_18:2)	-0.07	(-0.90- 0.76)	8.63E-01	9.01E-01
389	PE(16:1_18:2)	-0.65	(-1.62- 0.33)	1.91E-01	2.52E-01

390	PE(16:0_18:3) (a)	-1.35	(-2.23--0.46)	2.93E-03	6.99E-03
391	PE(16:0_18:3) (b)	-0.24	(-1.10- 0.63)	5.84E-01	6.54E-01
392	PE(17:0_18:2)	-1.10	(-1.76--0.43)	1.28E-03	3.29E-03
393	PE(18:0_18:1)	0.47	(-0.14- 1.08)	1.34E-01	1.86E-01
394	PE(18:1_18:1)	-0.30	(-0.93- 0.33)	3.50E-01	4.14E-01
395	PE(18:0_18:2)	0.67	(-0.01- 1.35)	5.23E-02	8.65E-02
396	PE(18:1_18:2)	-0.61	(-1.39- 0.17)	1.27E-01	1.79E-01
397	PE(16:0_20:3)	-0.14	(-0.95- 0.66)	7.25E-01	7.82E-01
398	PE(16:0_20:4)	0.82	(0.11- 1.52)	2.29E-02	4.20E-02
399	PE(16:1_20:4)	-0.02	(-0.87- 0.83)	9.56E-01	9.71E-01
400	PE(16:0_20:5)	-0.12	(-1.12- 0.89)	8.11E-01	8.54E-01
401	PE(17:0_20:4)	0.00	(-0.64- 0.63)	9.92E-01	9.94E-01
402	PE(18:0_20:3) (a)	1.82	(1.06- 2.59)	3.08E-06	1.59E-05
403	PE(18:0_20:4)	1.97	(1.39- 2.56)	5.87E-11	9.72E-10
404	PE(38:5) (a)	0.10	(-0.60- 0.79)	7.86E-01	8.33E-01
405	PE(38:5) (b)	-0.75	(-1.56- 0.07)	7.23E-02	1.12E-01
406	PE(16:0_22:6)	0.07	(-0.63- 0.77)	8.52E-01	8.91E-01
407	PE(17:0_22:6)	-0.16	(-0.86- 0.56)	6.69E-01	7.28E-01
408	PE(18:0_22:4)	0.64	(-0.18- 1.47)	1.26E-01	1.78E-01
409	PE(18:0_22:5) (n3)	0.66	(-0.01- 1.33)	5.49E-02	9.06E-02
410	PE(18:0_22:5) (n6)	0.40	(-0.47- 1.29)	3.67E-01	4.30E-01
411	PE(18:0_22:6)	1.33	(0.59- 2.08)	4.39E-04	1.28E-03
412	PE(40:7)	-0.30	(-1.10- 0.51)	4.65E-01	5.29E-01
413	PE(O-34:1)	-1.21	(-1.76--0.65)	2.30E-05	9.04E-05
414	PE(O-16:0/18:2)	-2.30	(-3.04--1.55)	2.74E-09	2.44E-08
415	PE(O-18:1/18:2)	-1.33	(-2.03--0.63)	2.38E-04	7.36E-04
416	PE(O-16:0/20:4)	-1.07	(-1.77--0.37)	2.99E-03	7.11E-03
417	PE(O-36:5)	-1.89	(-2.94--0.84)	4.62E-04	1.33E-03
418	PE(O-16:0/22:4)	-0.54	(-1.08- 0.02)	5.74E-02	9.31E-02
419	PE(O-18:0/20:4)	-1.43	(-2.21--0.64)	4.06E-04	1.20E-03
420	PE(O-38:5) (a)	-1.14	(-1.83--0.45)	1.32E-03	3.38E-03
421	PE(O-38:5) (b)	-1.72	(-2.35--1.08)	1.73E-07	1.04E-06
422	PE(O-16:0/22:6)	-0.84	(-1.44--0.23)	7.04E-03	1.52E-02

423	PE(O-18:0/22:6)	-1.30	(-1.88--0.72)	1.52E-05	6.23E-05
424	PE(O-18:1/22:6)	-0.97	(-1.54--0.39)	9.92E-04	2.66E-03
425	PE(P-16:0/18:1)	-0.86	(-1.36--0.36)	7.40E-04	2.06E-03
426	PE(P-16:0/18:2)	-1.15	(-1.80--0.50)	5.72E-04	1.65E-03
427	PE(P-16:0/20:3)	0.04	(-0.65- 0.75)	9.04E-01	9.29E-01
428	PE(P-16:0/20:4)	0.40	(-0.29- 1.10)	2.58E-01	3.21E-01
429	PE(P-16:0/20:5)	-0.61	(-1.87- 0.68)	3.53E-01	4.14E-01
430	PE(P-16:0/22:4)	0.33	(-0.19- 0.86)	2.16E-01	2.81E-01
431	PE(P-16:0/22:5) (n3)	-0.43	(-0.99- 0.14)	1.38E-01	1.91E-01
432	PE(P-16:0/22:5) (n6)	-0.67	(-1.28--0.06)	3.09E-02	5.48E-02
433	PE(P-16:0/22:6)	0.18	(-0.37- 0.73)	5.27E-01	5.97E-01
434	PE(P-17:0/20:4) (a)	-0.07	(-0.89- 0.76)	8.69E-01	9.05E-01
435	PE(P-17:0/20:4) (b)	0.12	(-0.65- 0.90)	7.61E-01	8.14E-01
436	PE(P-17:0/22:6) (a)	-1.02	(-1.77--0.27)	8.14E-03	1.70E-02
437	PE(P-17:0/22:6) (b)	-0.51	(-1.20- 0.18)	1.46E-01	1.99E-01
438	PE(P-18:0/18:1)	-0.97	(-1.54--0.40)	8.42E-04	2.30E-03
439	PE(P-18:0/18:2)	-1.48	(-2.10--0.86)	4.03E-06	1.95E-05
440	PE(P-18:0/20:3)	-0.53	(-1.14- 0.09)	9.38E-02	1.38E-01
441	PE(P-18:0/20:4)	0.05	(-0.67- 0.78)	8.83E-01	9.15E-01
442	PE(P-18:0/20:5)	-1.20	(-2.50- 0.12)	7.52E-02	1.16E-01
443	PE(P-18:0/22:4)	-0.73	(-1.29--0.18)	1.01E-02	2.07E-02
444	PE(P-18:0/22:5) (n3)	-0.63	(-1.20--0.07)	2.88E-02	5.13E-02
445	PE(P-18:0/22:5) (n6)	-1.11	(-1.66--0.56)	9.76E-05	3.42E-04
446	PE(P-18:0/22:6)	-0.60	(-1.22- 0.02)	5.80E-02	9.34E-02
447	PE(P-18:1/18:1)	-0.84	(-1.36--0.32)	1.60E-03	4.03E-03
448	PE(P-18:1/18:2)	-1.57	(-2.23--0.89)	6.16E-06	2.84E-05
449	PE(P-18:1/20:4)	0.10	(-0.61- 0.82)	7.85E-01	8.33E-01
450	PE(P-18:1/20:5)	-1.17	(-2.42- 0.09)	6.87E-02	1.08E-01
451	PE(P-18:1/22:4)	-0.18	(-0.79- 0.43)	5.58E-01	6.26E-01
452	PE(P-18:1/22:5) (a)	-0.62	(-1.20--0.03)	3.86E-02	6.71E-02
453	PE(P-18:1/22:6) (a)	-0.38	(-1.00- 0.24)	2.26E-01	2.87E-01
454	PE(P-20:0/18:1)	-1.16	(-1.74--0.56)	1.46E-04	4.89E-04
455	PE(P-20:0/18:2)	-1.56	(-2.09--1.03)	1.52E-08	1.10E-07

456	PE(P-20:0/20:4)	0.01	(-0.56- 0.58)	9.71E-01	9.82E-01
457	PE(P-20:0/22:6)	-0.63	(-1.12--0.13)	1.35E-02	2.67E-02
458	PE(P-20:1/20:4)	-0.26	(-1.08- 0.58)	5.43E-01	6.11E-01
459	PG(34:2)	-0.90	(-1.61--0.18)	1.45E-02	2.82E-02
460	PG(36:1)	-0.29	(-0.91- 0.33)	3.53E-01	4.14E-01
461	PI(16:0/16:0)	-2.14	(-3.02--1.24)	3.56E-06	1.80E-05
462	PI(16:0_16:1)	-1.42	(-2.44--0.40)	6.52E-03	1.45E-02
463	PI(34:0)	-2.48	(-3.36--1.60)	6.20E-08	3.97E-07
464	PI(34:1)	-1.84	(-2.48--1.20)	2.61E-08	1.76E-07
465	PI(17:0_18:1)	-2.27	(-2.82--1.72)	3.26E-15	1.57E-13
466	PI(17:0_18:2)	-2.60	(-3.19--2.00)	1.23E-16	7.39E-15
467	PI(18:0_18:1)	-1.80	(-2.47--1.13)	1.90E-07	1.11E-06
468	PI(36:2)	-1.90	(-2.45--1.35)	3.65E-11	6.49E-10
469	PI(18:1_18:2)	-2.55	(-3.14--1.95)	3.92E-16	2.09E-14
470	PI(16:0_20:3) (a)	-1.92	(-2.55--1.28)	6.49E-09	5.19E-08
471	PI(16:0_20:3) (b)	-2.27	(-2.99--1.55)	1.20E-09	1.23E-08
472	PI(16:0_20:4)	-1.33	(-1.88--0.77)	4.23E-06	2.01E-05
473	PI(18:0_20:2)	-2.42	(-3.08--1.75)	5.08E-12	1.16E-10
474	PI(18:0_20:3) (a)	-0.92	(-1.39--0.44)	1.79E-04	5.82E-04
475	PI(18:0_20:4)	-0.83	(-1.31--0.34)	9.23E-04	2.50E-03
476	PI(38:5) (a)	-2.30	(-2.82--1.78)	5.13E-17	3.52E-15
477	PI(38:6)	-2.45	(-3.06--1.83)	3.89E-14	1.44E-12
478	PI(18:0_22:4)	-1.12	(-1.73--0.50)	4.46E-04	1.30E-03
479	PI(18:0_22:5) (n3)	-1.50	(-2.14--0.87)	4.94E-06	2.30E-05
480	PI(18:0_22:6)	-1.86	(-2.48--1.24)	6.95E-09	5.47E-08

Table S3A. The overlapping lipid species between the ppBMI and postnatal BMI studies. Related to Figure 3.

Lipid Species	ppBMI (antenatal)				Adult BMI (postnatal)				Trend
	%change in lipid concentration per unit				%change in lipid concentration per				
	BMI	95%CI	p-value	p-value(BH)	unit BMI	95%CI	p-value	p-value(BH)	
CE(16:1)	-1.06	(-1.82--0.29)	7.23E-03	1.46E-02	2.17	(1.53-2.82)	6.89E-11	4.60E-10	opposite
CE(18:3)	-1.93	(-2.54--1.32)	1.28E-09	1.25E-08	0.72	(0.11-1.32)	2.04E-02	3.21E-02	opposite
CE(20:1)	-0.83	(-1.29--0.37)	4.07E-04	1.15E-03	-0.70	(-1.17--0.22)	4.06E-03	7.58E-03	same
CE(22:5) (n6)	-1.88	(-2.46--1.29)	7.49E-10	7.92E-09	-0.68	(-1.1--0.26)	1.77E-03	3.56E-03	same
DG(16:0_18:1)	1.33	(0.59-2.07)	4.36E-04	1.22E-03	4.26	(3.33-5.21)	1.32E-18	4.86E-17	same
DG(16:0_18:2)	0.92	(0.21-1.65)	1.15E-02	2.16E-02	3.62	(2.72-4.52)	5.53E-15	7.59E-14	same
DG(18:0_18:1)	1.36	(0.69-2.04)	7.91E-05	2.60E-04	4.41	(3.51-5.31)	4.70E-21	4.51E-19	same
DG(18:1_18:1)	1.37	(0.64-2.1)	2.23E-04	6.69E-04	2.93	(2.08-3.77)	1.44E-11	1.03E-10	same
DG(18:0_18:2)	0.99	(0.23-1.76)	1.04E-02	1.97E-02	4.40	(3.41-5.39)	7.51E-18	2.57E-16	same
DG(18:1_18:2)	0.95	(0.22-1.68)	1.02E-02	1.97E-02	2.26	(1.45-3.08)	5.91E-08	2.42E-07	same
DG(16:0_20:4)	1.19	(0.26-2.12)	1.22E-02	2.27E-02	4.27	(3.25-5.3)	4.79E-16	9.59E-15	same
DG(18:1_20:4)	1.14	(0.4-1.88)	2.42E-03	5.53E-03	2.47	(1.71-3.22)	1.81E-10	1.10E-09	same
DG(18:1_22:6)	1.53	(0.47-2.61)	4.63E-03	9.97E-03	3.18	(2.04-4.34)	5.26E-08	2.22E-07	same
DG(18:2_22:6)	1.52	(0.42-2.63)	6.55E-03	1.35E-02	3.05	(1.87-4.24)	3.60E-07	1.28E-06	same
TG(48:0) [NL-18:0]	-1.56	(-2.43--0.68)	5.76E-04	1.53E-03	4.34	(2.99-5.71)	3.54E-10	2.07E-09	opposite
TG(48:2) [NL-14:1]	-1.20	(-2.25--0.13)	2.78E-02	4.70E-02	4.79	(3.42-6.18)	7.51E-12	5.72E-11	opposite
TG(48:2) [NL-18:2]	-1.16	(-2.2--0.12)	2.91E-02	4.87E-02	5.21	(3.68-6.77)	2.87E-11	2.03E-10	opposite
TG(48:3) [NL-14:0]	-1.51	(-2.64--0.37)	9.55E-03	1.85E-02	4.32	(2.9-5.76)	2.31E-09	1.14E-08	opposite
TG(48:3) [NL-18:3]	-1.81	(-3.07--0.53)	5.76E-03	1.21E-02	4.99	(3.41-6.59)	5.23E-10	2.92E-09	opposite
TG(50:1) [NL-16:0]	0.83	(0.22-1.43)	7.27E-03	1.46E-02	4.34	(3.39-5.3)	1.03E-18	4.12E-17	same
TG(50:1) [NL-18:1]	0.76	(0.18-1.34)	1.03E-02	1.97E-02	4.10	(3.16-5.05)	4.06E-17	1.08E-15	same
TG(50:2) [NL-14:0]	-0.65	(-1.21--0.07)	2.69E-02	4.57E-02	2.80	(1.76-3.86)	1.50E-07	5.54E-07	opposite
TG(50:2) [NL-18:2]	0.66	(0.08-1.24)	2.58E-02	4.41E-02	3.72	(2.82-4.62)	8.45E-16	1.53E-14	same
TG(52:1) [NL-18:0]	1.38	(0.59-2.18)	6.58E-04	1.73E-03	5.69	(4.53-6.86)	2.15E-21	2.58E-19	same
TG(52:1) [NL-18:1]	1.45	(0.69-2.23)	2.04E-04	6.17E-04	5.86	(4.73-7)	1.79E-23	8.60E-21	same
TG(52:2) [NL-16:0]	0.80	(0.4-1.21)	1.01E-04	3.29E-04	2.18	(1.57-2.79)	3.69E-12	3.11E-11	same
TG(52:3) [NL-18:2]	0.76	(0.32-1.2)	8.08E-04	2.08E-03	1.84	(1.22-2.48)	1.11E-08	5.14E-08	same
TG(52:4) [NL-18:2]	1.20	(0.44-1.96)	1.92E-03	4.52E-03	2.29	(1.29-3.3)	7.06E-06	2.12E-05	same
TG(53:2) [NL-18:1]	0.88	(0.2-1.56)	1.08E-02	2.03E-02	2.66	(1.85-3.47)	1.63E-10	1.00E-09	same
TG(54:1) [NL-18:1]	0.99	(0.32-1.66)	3.57E-03	8.00E-03	4.45	(3.57-5.34)	4.54E-22	7.26E-20	same
TG(54:2) [NL-18:0]	1.41	(0.72-2.1)	6.55E-05	2.23E-04	4.24	(3.35-5.13)	2.72E-20	1.63E-18	same
TG(54:3) [NL-18:2]	0.72	(0.14-1.3)	1.43E-02	2.59E-02	2.23	(1.57-2.89)	5.13E-11	3.51E-10	same
TG(54:5) [NL-20:4]	1.04	(0.38-1.71)	1.91E-03	4.51E-03	3.37	(2.55-4.2)	2.12E-15	3.39E-14	same
TG(54:6) [NL-20:4]	1.16	(0.33-2)	6.24E-03	1.29E-02	3.69	(2.71-4.68)	2.17E-13	2.27E-12	same
TG(54:6) [NL-22:6]	1.79	(0.57-3.02)	4.10E-03	9.06E-03	5.76	(4.33-7.22)	4.96E-15	7.00E-14	same
TG(56:6) [NL-20:4]	1.34	(0.81-1.87)	7.12E-07	3.60E-06	1.36	(0.85-1.88)	2.38E-07	8.65E-07	same
TG(56:7) [NL-20:4]	1.02	(0.35-1.7)	2.84E-03	6.40E-03	1.88	(1.14-2.62)	6.63E-07	2.29E-06	same
TG(56:7) [NL-22:6]	1.93	(0.84-3.04)	4.97E-04	1.35E-03	3.96	(2.65-5.28)	3.33E-09	1.61E-08	same
TG(56:8) [NL-22:6]	1.76	(0.54-2.99)	4.49E-03	9.76E-03	3.97	(2.64-5.31)	4.96E-09	2.38E-08	same
TG(58:8) [NL-22:6]	1.46	(0.38-2.56)	7.98E-03	1.58E-02	2.80	(1.58-4.04)	7.21E-06	2.15E-05	same
TG(O-54:2) [NL-18:1]	0.85	(0.18-1.53)	1.33E-02	2.43E-02	2.63	(1.82-3.44)	2.48E-10	1.47E-09	same
dhCer(d18:0/22:0)	1.14	(0.5-1.79)	4.77E-04	1.32E-03	1.96	(1.35-2.58)	4.98E-10	2.81E-09	same
dhCer(d18:0/24:1)	1.70	(0.99-2.41)	3.01E-06	1.36E-05	1.49	(0.78-2.2)	4.22E-05	1.11E-04	same
Cer(d16:1/22:0)	-0.73	(-1.33--0.13)	1.79E-02	3.18E-02	1.20	(0.56-1.84)	2.31E-04	5.51E-04	opposite
Cer(d16:1/23:0)	-0.99	(-1.66--0.32)	3.93E-03	8.74E-03	0.76	(0.1-1.42)	2.38E-02	3.69E-02	opposite
Cer(d18:1/18:0)	1.97	(1.31-2.64)	7.34E-09	5.29E-08	2.07	(1.45-2.7)	1.07E-10	6.87E-10	same
Cer(d18:2/24:0)	-1.25	(-1.79--0.69)	1.15E-05	4.61E-05	-0.68	(-1.22--0.14)	1.42E-02	2.32E-02	same
Cer(d19:1/24:0)	-1.22	(-2.12--0.32)	8.01E-03	1.58E-02	1.08	(0.23-1.93)	1.29E-02	2.13E-02	opposite
Cer(m18:0/24:1)	1.15	(0.26-2.04)	1.11E-02	2.08E-02	2.84	(2-3.68)	3.94E-11	2.74E-10	same
Cer(m18:1/24:1)	1.37	(0.47-2.27)	2.70E-03	6.11E-03	2.73	(1.88-3.59)	4.23E-10	2.42E-09	same
GM3(d18:1/18:0)	-1.16	(-1.7--0.62)	2.65E-05	9.76E-05	-0.70	(-1.2--0.2)	5.94E-03	1.06E-02	same
GM3(d18:1/24:0)	-3.17	(-3.78--2.56)	5.91E-22	9.47E-20	-1.92	(-2.46--1.39)	6.41E-12	5.13E-11	same
GM3(d18:1/24:1)	-1.77	(-2.36--1.17)	1.05E-08	7.23E-08	-1.28	(-1.87--0.68)	2.89E-05	7.79E-05	same
HexCer(d18:1/18:0)	-1.56	(-2.15--0.97)	3.24E-07	1.80E-06	-1.40	(-2.04--0.75)	2.70E-05	7.38E-05	same
HexCer(d18:1/20:0)	-1.84	(-2.41--1.27)	4.40E-10	5.02E-09	-1.29	(-1.81--0.76)	2.18E-06	6.88E-06	same
HexCer(d18:1/22:0)	-1.93	(-2.43--1.44)	1.05E-13	3.87E-12	-0.92	(-1.41--0.43)	2.61E-04	6.17E-04	same
HexCer(d18:1/24:0)	-2.60	(-3.1--2.09)	5.92E-22	9.47E-20	-1.34	(-1.83--0.85)	1.19E-07	4.57E-07	same
HexCer(d18:1/24:1)	-1.68	(-2.24--1.13)	5.30E-09	4.04E-08	-1.23	(-1.76--0.69)	8.47E-06	2.48E-05	same
Hex2Cer(d18:1/16:0)	-1.58	(-2.1--1.05)	6.78E-09	5.09E-08	-1.17	(-1.7--0.63)	2.30E-05	6.34E-05	same
Hex2Cer(d18:1/22:0)	-1.73	(-2.29--1.17)	2.30E-09	2.05E-08	-1.43	(-2--0.87)	8.84E-07	2.91E-06	same
Hex2Cer(d18:1/24:1)	-1.66	(-2.25--1.07)	4.96E-08	3.13E-07	-1.91	(-2.5--1.32)	5.82E-10	3.21E-09	same
Hex3Cer(d18:1/16:0)	-1.04	(-1.45--0.62)	1.58E-06	7.44E-06	-1.03	(-1.43--0.63)	6.36E-07	2.21E-06	same
Hex3Cer(d18:1/22:0)	-1.54	(-2.14--0.93)	9.28E-07	4.59E-06	-2.07	(-2.63--1.51)	2.59E-12	2.22E-11	same
Hex3Cer(d18:1/24:0)	-1.57	(-2.15--0.99)	1.64E-07	9.85E-07	-1.90	(-2.42--1.37)	6.58E-12	5.18E-11	same

Hex3Cer(d18:1/24:1)	-1.14	(-1.69--0.58)	6.61E-05	2.23E-04	-1.42	(-1.92--0.93)	3.28E-08	1.42E-07	same
SM(d18:0/14:0)	-0.89	(-1.42--0.36)	1.08E-03	2.70E-03	0.73	(0.18-1.28)	9.62E-03	1.64E-02	opposite
SM(d18:1/14:0)/SM(d16:1/16:0)	-1.03	(-1.5--0.55)	2.66E-05	9.76E-05	0.72	(0.27-1.18)	1.93E-03	3.86E-03	opposite
SM(d18:1/16:0)	-1.46	(-1.99--0.92)	1.89E-07	1.08E-06	-0.89	(-1.41--0.37)	9.07E-04	1.95E-03	same
SM(35:2) (b)	-1.53	(-2.12--0.94)	4.86E-07	2.56E-06	-0.79	(-1.37--0.2)	8.48E-03	1.46E-02	same
SM(37:2)	-1.21	(-1.81--0.6)	1.07E-04	3.46E-04	-1.13	(-1.68--0.57)	7.90E-05	2.02E-04	same
SM(d18:1/20:0)/SM(d16:1/22:0)	-0.75	(-1.17--0.33)	4.82E-04	1.32E-03	0.43	(0.04-0.83)	2.93E-02	4.47E-02	opposite
SM(38:3) (b)	-0.77	(-1.33--0.22)	6.71E-03	1.37E-02	-0.67	(-1.28--0.07)	3.00E-02	4.55E-02	same
SM(d18:1/22:0)/SM(d16:1/24:0)	-0.59	(-1.06--0.13)	1.28E-02	2.38E-02	0.71	(0.26-1.16)	2.08E-03	4.13E-03	opposite
SM(d16:1/24:1)	-0.70	(-1.21--0.19)	7.53E-03	1.51E-02	0.55	(0.05-1.05)	3.15E-02	4.75E-02	opposite
SM(d18:2/23:0)	-0.93	(-1.36--0.5)	2.33E-05	8.74E-05	-0.51	(-0.9--0.11)	1.15E-02	1.91E-02	same
SM(d18:2/24:0)	-1.48	(-1.89--1.07)	6.63E-12	1.45E-10	-0.85	(-1.23--0.46)	1.89E-05	5.27E-05	same
SM(44:3) (a)	-1.42	(-1.88--0.95)	4.02E-09	3.21E-08	-1.26	(-1.69--0.84)	1.15E-08	5.25E-08	same
LPC(15-MHDA) [sn2]	-1.34	(-2.09--0.59)	5.17E-04	1.39E-03	-1.80	(-2.53--1.05)	2.97E-06	9.21E-06	same
LPC(15-MHDA) [sn1] / LPC(17:0) [sn2]	-1.22	(-1.86--0.59)	1.83E-04	5.61E-04	-1.69	(-2.31--1.07)	1.33E-07	5.00E-07	same
LPC(17:0) [sn1]	-0.89	(-1.39--0.39)	5.04E-04	1.36E-03	-1.40	(-1.9--0.89)	8.98E-08	3.53E-07	same
LPC(17:1) [sn1] (a) / LPC(17:1) [sn2] (b)	-0.95	(-1.52--0.37)	1.28E-03	3.14E-03	-0.68	(-1.27--0.08)	2.64E-02	4.06E-02	same
LPC(18:1) [sn2]	-0.59	(-1.11--0.07)	2.69E-02	4.57E-02	-1.43	(-2--0.86)	1.28E-06	4.15E-06	same
LPC(18:2) [sn2]	-0.64	(-1.13--0.15)	1.04E-02	1.97E-02	-2.17	(-2.7--1.63)	2.57E-14	3.16E-13	same
LPC(18:3) [sn2] (a)	-1.54	(-2.23--0.85)	1.68E-05	6.51E-05	-0.86	(-1.59--0.12)	2.29E-02	3.56E-02	same
LPC(19:0) [sn1] (a) / LPC(19:0) [sn2] (b)	-1.56	(-2.02--1.09)	1.61E-10	2.49E-09	-2.28	(-2.79--1.76)	6.69E-17	1.61E-15	same
LPC(20:0) [sn1]	-1.59	(-2.03--1.14)	1.26E-11	2.64E-10	-2.10	(-2.58--1.62)	1.05E-16	2.41E-15	same
LPC(20:1) [sn2]	-0.60	(-1.07--0.14)	1.07E-02	2.02E-02	-1.58	(-2.1--1.06)	5.88E-09	2.79E-08	same
LPC(20:1) [sn1]	-0.62	(-1.08--0.15)	9.49E-03	1.84E-02	-1.86	(-2.38--1.33)	1.33E-11	9.82E-11	same
LPC(20:2) [sn2]	-0.91	(-1.41--0.4)	4.81E-04	1.32E-03	-0.80	(-1.3--0.31)	1.50E-03	3.03E-03	same
LPC(20:2) [sn1]	-0.63	(-1.11--0.16)	9.14E-03	1.78E-02	-0.94	(-1.4--0.46)	1.11E-04	2.77E-04	same
LPC(20:3) [sn2]	1.05	(0.4-1.7)	1.48E-03	3.59E-03	1.19	(0.56-1.83)	2.39E-04	5.67E-04	same
LPC(20:3) [sn1]	1.28	(0.59-1.97)	2.78E-04	8.08E-04	0.91	(0.26-1.56)	5.99E-03	1.06E-02	same
LPC(20:3) [104_sn1]	1.42	(0.72-2.12)	7.46E-05	2.47E-04	0.93	(0.28-1.58)	4.92E-03	8.95E-03	same
LPC(20:4) [sn2]	0.85	(0.33-1.37)	1.45E-03	3.53E-03	-0.79	(-1.3--0.28)	2.64E-03	5.13E-03	opposite
LPC(20:4) [sn1]	1.36	(0.79-1.93)	3.16E-06	1.42E-05	-1.16	(-1.71--0.61)	4.15E-05	1.10E-04	opposite
LPC(22:5) [sn2] (n3)	-0.98	(-1.6--0.35)	2.21E-03	5.12E-03	-0.74	(-1.34--0.14)	1.67E-02	2.68E-02	same
LPC(22:5) [sn1] (n3)/LPC(22:5) [sn2] (n6)	-0.84	(-1.42--0.26)	4.63E-03	9.97E-03	-0.82	(-1.43--0.21)	8.19E-03	1.42E-02	same
LPC(O-18:0)	-1.05	(-1.59--0.5)	1.83E-04	5.61E-04	-1.53	(-2.07--0.99)	5.02E-08	2.13E-07	same
LPC(O-18:1)	0.52	(0.07-0.97)	2.38E-02	4.13E-02	-0.80	(-1.25--0.35)	5.53E-04	1.23E-03	opposite
LPC(O-20:0)	-1.70	(-2.21--1.19)	1.86E-10	2.70E-09	-2.23	(-2.77--1.69)	4.19E-15	6.29E-14	same
LPC(O-22:0)	-2.40	(-2.88--1.91)	1.69E-20	2.02E-18	-1.43	(-1.85--1)	1.03E-10	6.79E-10	same
LPC(O-22:1)	-1.62	(-2.15--1.1)	2.73E-09	2.33E-08	-2.10	(-2.63--1.56)	9.90E-14	1.16E-12	same
LPC(O-24:0)	-3.04	(-3.62--2.45)	1.56E-22	7.48E-20	-1.17	(-1.62--0.71)	7.24E-07	2.45E-06	same
LPC(O-24:1)	-2.43	(-2.98--1.87)	1.19E-16	8.16E-15	-1.37	(-1.84--0.9)	1.75E-08	7.86E-08	same
LPC(O-24:2)	-1.94	(-2.53--1.34)	3.86E-10	4.64E-09	-2.07	(-2.6--1.53)	1.68E-13	1.79E-12	same
LPC(P-18:1)	0.95	(0.36-1.54)	1.57E-03	3.78E-03	-0.88	(-1.4--0.35)	1.14E-03	2.40E-03	opposite
LPC(P-20:0)	-0.73	(-1.3--0.15)	1.34E-02	2.43E-02	-1.56	(-2.13--0.99)	1.23E-07	4.68E-07	same
LPE(16:0) [sn2]	-0.58	(-1.09--0.08)	2.45E-02	4.23E-02	-1.40	(-1.94--0.85)	8.49E-07	2.81E-06	same
PC(31:1)	-2.56	(-3.45--1.67)	3.05E-08	2.06E-07	1.45	(0.56-2.34)	1.35E-03	2.79E-03	opposite
PC(33:2)	-2.27	(-2.89--1.64)	6.00E-12	1.37E-10	-0.81	(-1.42--0.19)	1.07E-02	1.78E-02	same
PC(16:0_18:2)	-0.34	(-0.64--0.04)	2.86E-02	4.82E-02	-0.56	(-0.98--0.15)	7.64E-03	1.33E-02	same
PC(15-MHDA_18:2)	-1.86	(-2.67--1.05)	9.80E-06	4.05E-05	-1.20	(-1.96--0.42)	2.53E-03	4.94E-03	same
PC(17:0_18:2)	-1.54	(-2.08--1)	3.86E-08	2.57E-07	-1.17	(-1.68--0.65)	1.30E-05	3.74E-05	same
PC(36:0)	0.97	(0.36-1.59)	2.00E-03	4.66E-03	3.16	(2.47-3.84)	7.15E-19	3.43E-17	same
PC(18:0_18:1)	-1.34	(-1.89--0.78)	3.35E-06	1.49E-05	0.98	(0.36-1.59)	1.86E-03	3.74E-03	opposite
PC(16:0_20:3) (a)	-1.23	(-1.82--0.64)	5.06E-05	1.75E-04	-1.61	(-2.18--1.04)	5.63E-08	2.33E-07	same
PC(18:2_18:2)	-2.57	(-3.28--1.87)	3.69E-12	9.32E-11	-2.49	(-3.22--1.75)	1.24E-10	7.80E-10	same
PC(15:0_22:6)	-2.68	(-3.42--1.94)	3.93E-12	9.43E-11	-0.93	(-1.62--0.24)	8.87E-03	1.52E-02	same
PC(38:2)	-1.13	(-1.58--0.67)	1.45E-06	6.94E-06	0.67	(0.19-1.14)	5.76E-03	1.03E-02	opposite
PC(18:0_20:3)	1.23	(0.54-1.93)	5.29E-04	1.41E-03	3.69	(2.93-4.46)	1.54E-20	1.06E-18	same
PC(38:4) (b)	-0.97	(-1.66--0.28)	5.93E-03	1.24E-02	1.29	(0.57-2.02)	4.90E-04	1.11E-03	opposite
PC(38:6) (a)	-1.01	(-1.61--0.42)	9.39E-04	2.36E-03	-1.09	(-1.67--0.5)	2.90E-04	6.81E-04	same
PC(38:7)(c)	-1.58	(-2.17--0.99)	2.34E-07	1.32E-06	-0.64	(-1.21--0.06)	2.93E-02	4.47E-02	same
PC(39:5)(a)	-2.53	(-3.35--1.7)	4.56E-09	3.53E-08	-1.82	(-2.59--1.05)	4.96E-06	1.51E-05	same
PC(39:5)(b)	-2.31	(-3.04--1.58)	1.68E-09	1.56E-08	-0.86	(-1.58--0.13)	2.03E-02	3.21E-02	same
PC(15-MHDA_22:6)	-2.51	(-3.31--1.7)	2.77E-09	2.33E-08	-1.62	(-2.33--0.91)	1.10E-05	3.17E-05	same
PC(17:0_22:6)	-2.00	(-2.74--1.26)	1.87E-07	1.08E-06	-1.05	(-1.79--0.31)	5.44E-03	9.82E-03	same
PC(18:0_22:5) (n6)	-1.32	(-2.07--0.57)	6.32E-04	1.67E-03	1.17	(0.37-1.97)	3.94E-03	7.42E-03	opposite
PC(18:1_22:6) (a)	-1.70	(-2.24--1.16)	1.69E-09	1.56E-08	-0.86	(-1.44--0.27)	4.10E-03	7.62E-03	same
PC(40:8)	-1.77	(-2.3--1.24)	1.86E-10	2.70E-09	-1.88	(-2.39--1.37)	2.15E-12	1.91E-11	same
PC(44:12)	-2.40	(-3.44--1.34)	1.14E-05	4.60E-05	-2.61	(-3.74--1.46)	1.06E-05	3.09E-05	same
PC(O-16:0/16:0)	-0.78	(-1.21--0.35)	3.82E-04	1.09E-03	-0.75	(-1.18--0.33)	5.02E-04	1.13E-03	same
PC(O-34:1)	-0.84	(-1.27--0.41)	1.54E-04	4.84E-04	-1.21	(-1.62--0.79)	2.44E-08	1.08E-07	same

PC(O-34:2)	-2.02	(-2.62--1.41)	2.10E-10	2.80E-09	-1.75	(-2.35--1.15)	2.36E-08	1.05E-07	same
PC(O-36:0)	-1.30	(-1.8--0.81)	3.88E-07	2.12E-06	-0.84	(-1.33--0.35)	9.07E-04	1.95E-03	same
PC(O-18:0/18:1)	-1.51	(-1.98--1.03)	1.00E-09	1.02E-08	-1.48	(-1.92--1.04)	1.07E-10	6.87E-10	same
PC(O-18:1/18:1)	-1.20	(-1.66--0.74)	4.16E-07	2.24E-06	-1.71	(-2.13--1.29)	1.10E-14	1.42E-13	same
PC(O-18:0/18:2)	-2.36	(-2.92--1.79)	3.60E-15	1.73E-13	-1.89	(-2.38--1.39)	4.43E-13	4.43E-12	same
PC(O-18:1/18:2)	-1.41	(-1.96--0.86)	7.43E-07	3.71E-06	-1.34	(-1.85--0.82)	6.84E-07	2.35E-06	same
PC(O-40:5)	-0.80	(-1.3--0.3)	1.67E-03	3.98E-03	-0.88	(-1.34--0.42)	1.90E-04	4.60E-04	same
PC(O-18:0/22:6)	-0.69	(-1.25--0.12)	1.77E-02	3.15E-02	-1.09	(-1.63--0.55)	9.15E-05	2.31E-04	same
PC(P-16:0/14:0)	-1.27	(-1.86--0.68)	2.71E-05	9.86E-05	-1.18	(-1.79--0.56)	1.98E-04	4.77E-04	same
PC(P-16:0/16:0)	-0.71	(-1.21--0.2)	6.69E-03	1.37E-02	-1.03	(-1.54--0.53)	6.60E-05	1.72E-04	same
PC(P-16:0/16:1)	-0.71	(-1.31--0.11)	2.01E-02	3.52E-02	-0.83	(-1.39--0.26)	4.66E-03	8.63E-03	same
PC(P-16:0/18:0)	-1.20	(-1.59--0.81)	3.58E-09	2.91E-08	-1.47	(-1.84--1.09)	1.05E-13	1.20E-12	same
PC(P-16:0/18:1)	-1.21	(-1.75--0.67)	1.36E-05	5.30E-05	-2.19	(-2.7--1.69)	2.94E-16	6.14E-15	same
PC(P-16:0/18:2)	-1.10	(-1.68--0.5)	3.02E-04	8.73E-04	-2.03	(-2.57--1.48)	1.39E-12	1.28E-11	same
PC(P-16:0/18:3)	-1.64	(-2.27--1.01)	5.09E-07	2.66E-06	-1.42	(-1.99--0.84)	2.28E-06	7.17E-06	same
PC(P-35:2) (a)	-2.26	(-3.13--1.39)	5.70E-07	2.91E-06	-1.87	(-2.71--1.02)	1.87E-05	5.25E-05	same
PC(P-35:2) (b)	-1.83	(-2.55--1.1)	1.07E-06	5.20E-06	-2.14	(-2.83--1.45)	2.27E-09	1.13E-08	same
PC(P-18:1/18:1)	-1.20	(-1.72--0.68)	7.54E-06	3.17E-05	-1.58	(-2.08--1.09)	7.85E-10	4.18E-09	same
PC(P-18:0/18:2)	-1.93	(-2.51--1.36)	1.35E-10	2.16E-09	-2.58	(-3.1--2.06)	1.54E-20	1.06E-18	same
PC(P-38:5) (b)	-0.85	(-1.43--0.27)	4.44E-03	9.70E-03	-1.10	(-1.67--0.53)	1.76E-04	4.33E-04	same
PC(P-40:5) (b)	-0.80	(-1.37--0.24)	5.56E-03	1.18E-02	-1.41	(-1.93--0.9)	1.16E-07	4.47E-07	same
PE(18:0_20:3) (a)	1.68	(0.87-2.5)	4.94E-05	1.72E-04	2.90	(1.96-3.84)	1.44E-09	7.41E-09	same
PE(18:0_22:6)	1.34	(0.55-2.14)	8.34E-04	2.13E-03	1.67	(0.73-2.63)	5.37E-04	1.20E-03	same
PE(O-34:1)	-1.42	(-2--0.83)	2.58E-06	1.19E-05	-1.43	(-2.04--0.82)	6.33E-06	1.91E-05	same
PE(O-16:0/18:2)	-2.74	(-3.5--1.96)	1.39E-11	2.79E-10	-2.48	(-3.27--1.68)	2.70E-09	1.32E-08	same
PE(O-18:1/18:2)	-1.56	(-2.3--0.82)	4.20E-05	1.47E-04	-1.10	(-1.81--0.38)	2.71E-03	5.25E-03	same
PE(O-16:0/20:4)	-1.39	(-2.12--0.65)	2.38E-04	7.02E-04	-1.38	(-2.13--0.61)	4.51E-04	1.03E-03	same
PE(O-18:0/20:4)	-1.81	(-2.63--0.99)	2.02E-05	7.69E-05	-1.76	(-2.55--0.97)	1.81E-05	5.11E-05	same
PE(O-38:5) (a)	-1.44	(-2.16--0.71)	1.14E-04	3.65E-04	-0.89	(-1.6--0.18)	1.37E-02	2.25E-02	same
PE(O-38:5) (b)	-1.98	(-2.64--1.31)	9.88E-09	6.87E-08	-1.06	(-1.81--0.29)	6.73E-03	1.19E-02	same
PE(O-16:0/22:6)	-1.03	(-1.66--0.4)	1.52E-03	3.67E-03	-0.83	(-1.53--0.13)	2.05E-02	3.21E-02	same
PE(O-18:0/22:6)	-1.54	(-2.14--0.93)	1.02E-06	5.01E-06	-1.41	(-2.04--0.77)	1.78E-05	5.04E-05	same
PE(O-18:1/22:6)	-1.16	(-1.76--0.56)	1.73E-04	5.35E-04	-1.29	(-1.9--0.67)	5.13E-05	1.35E-04	same
PE(P-16:0/18:1)	-1.04	(-1.56--0.52)	1.03E-04	3.35E-04	-0.62	(-1.13--0.11)	1.76E-02	2.81E-02	same
PE(P-18:0/18:1)	-1.25	(-1.84--0.66)	3.98E-05	1.40E-04	-1.01	(-1.6--0.41)	9.72E-04	2.07E-03	same
PE(P-18:0/18:2)	-1.83	(-2.48--1.19)	4.04E-08	2.66E-07	-1.53	(-2.15--0.91)	1.62E-06	5.22E-06	same
PE(P-18:0/22:4)	-0.72	(-1.31--0.13)	1.74E-02	3.11E-02	-0.98	(-1.57--0.38)	1.48E-03	3.02E-03	same
PE(P-18:0/22:5) (n6)	-1.29	(-1.87--0.72)	1.35E-05	5.30E-05	-1.25	(-1.83--0.67)	3.16E-05	8.48E-05	same
PE(P-18:0/22:6)	-0.79	(-1.43--0.14)	1.80E-02	3.18E-02	-1.21	(-1.87--0.55)	3.71E-04	8.65E-04	same
PE(P-18:1/18:1)	-0.90	(-1.45--0.35)	1.43E-03	3.50E-03	-0.83	(-1.38--0.28)	3.06E-03	5.83E-03	same
PE(P-18:1/18:2)	-1.86	(-2.56--1.16)	3.27E-07	1.80E-06	-1.22	(-1.9--0.53)	5.96E-04	1.30E-03	same
PE(P-20:0/18:1)	-1.27	(-1.89--0.65)	7.01E-05	2.35E-04	-1.14	(-1.71--0.57)	1.01E-04	2.52E-04	same
PE(P-20:0/18:2)	-1.81	(-2.36--1.25)	3.40E-10	4.18E-09	-1.98	(-2.5--1.45)	1.04E-12	9.79E-12	same
PE(P-20:0/22:6)	-0.78	(-1.31--0.26)	3.71E-03	8.27E-03	-1.89	(-2.39--1.4)	3.83E-13	3.92E-12	same
PG(34:2)	-1.07	(-1.82--0.31)	6.14E-03	1.28E-02	1.17	(0.21-2.14)	1.72E-02	2.76E-02	opposite
PI(16:0/16:0)	-2.44	(-3.37--1.51)	4.46E-07	2.38E-06	1.75	(0.7-2.81)	1.12E-03	2.36E-03	opposite
PI(16:0_16:1)	-1.73	(-2.79--0.66)	1.69E-03	4.01E-03	3.85	(2.77-4.94)	3.76E-12	3.11E-11	opposite
PI(18:1_18:2)	-2.66	(-3.29--2.03)	1.11E-15	5.91E-14	-1.29	(-1.97--0.61)	2.16E-04	5.17E-04	same
PI(16:0_20:3) (a)	-2.16	(-2.82--1.5)	3.96E-10	4.64E-09	0.93	(0.22-1.65)	1.07E-02	1.78E-02	opposite
PI(16:0_20:3) (b)	-2.46	(-3.2--1.72)	1.99E-10	2.80E-09	0.86	(0.13-1.6)	2.06E-02	3.21E-02	opposite
PI(16:0_20:4)	-1.45	(-2.03--0.86)	1.88E-06	8.78E-06	0.99	(0.36-1.62)	2.13E-03	4.20E-03	opposite
PI(38:6)	-2.63	(-3.27--1.98)	1.30E-14	5.19E-13	-0.89	(-1.56--0.21)	1.01E-02	1.70E-02	same
PI(18:0_22:5) (n3)	-1.73	(-2.4--1.06)	5.69E-07	2.91E-06	0.86	(0.2-1.52)	1.06E-02	1.78E-02	opposite

Table S3B. The overlapping lipid species between the ppBMI and birth weight studies. Related to Figure 3.

Lipid Species	ppBMI (antenatal)				Birth Weight (cord blood)				Trend
	%change in lipid concentration per unit BMI	95%CI	p-value	p-value(BH)	%change in lipid concentration per 100 grams	95%CI	p-value	p-value(BH)	
AC(14:1)	1.38	(0.22-2.56)	1.98E-02	3.50E-02	-1.08	(-1.73--0.37)	3.63E-03	8.13E-03	opposite
AC(16:1)	1.19	(0.37-2.02)	4.39E-03	9.66E-03	-1.00	(-1.64--0.31)	5.17E-03	1.12E-02	opposite
CE(16:1)	-1.06	(-1.82--0.29)	7.23E-03	1.46E-02	0.98	(0.31-1.69)	3.55E-03	8.00E-03	opposite
CE(20:2)	-1.33	(-1.74--0.91)	7.59E-10	7.92E-09	0.79	(0.16-1.46)	1.36E-02	2.71E-02	opposite
CE(20:5)	-1.71	(-3.04--0.36)	1.31E-02	2.41E-02	-2.42	(-3.39--1.3)	9.07E-05	2.59E-04	same
CE(22:6)	-1.55	(-2.27--0.82)	3.29E-05	1.18E-04	-1.97	(-2.73--1.12)	1.95E-05	6.12E-05	same
CE(24:5)	-2.01	(-2.72--1.3)	4.73E-08	3.03E-07	-2.88	(-3.68--1.98)	3.40E-08	1.41E-07	same
CE(24:6)	-2.55	(-3.28--1.82)	2.50E-11	4.44E-10	-1.14	(-2.05--0.14)	2.66E-02	4.98E-02	same
DG(16:0_18:1)	1.33	(0.59-2.07)	4.36E-04	1.22E-03	-1.91	(-2.57--1.19)	1.35E-06	4.62E-06	opposite
DG(16:0_18:2)	0.92	(0.21-1.65)	1.15E-02	2.16E-02	-3.07	(-3.76--2.31)	1.09E-11	6.22E-11	opposite
DG(18:0_18:1)	1.36	(0.69-2.04)	7.91E-05	2.60E-04	-1.29	(-1.99--0.53)	1.23E-03	2.94E-03	opposite
DG(18:1_18:1)	1.37	(0.64-2.1)	2.23E-04	6.69E-04	-1.85	(-2.5--1.16)	1.20E-06	4.16E-06	opposite
DG(18:0_18:2)	0.99	(0.23-1.76)	1.04E-02	1.97E-02	-1.62	(-2.52--0.61)	2.43E-03	5.62E-03	opposite
DG(18:1_18:2)	0.95	(0.22-1.68)	1.02E-02	1.97E-02	-3.15	(-3.76--2.48)	8.45E-15	7.12E-14	opposite
DG(16:0_20:4)	1.19	(0.26-2.12)	1.22E-02	2.27E-02	-2.06	(-2.83--1.21)	9.20E-06	2.95E-05	opposite
DG(18:1_20:4)	1.14	(0.4-1.88)	2.42E-03	5.53E-03	-2.06	(-2.71--1.36)	1.08E-07	4.14E-07	opposite
DG(18:1_22:6)	1.53	(0.47-2.61)	4.63E-03	9.97E-03	-3.49	(-4.15--2.76)	7.44E-15	6.49E-14	opposite
DG(18:2_22:6)	1.52	(0.42-2.63)	6.55E-03	1.35E-02	-4.00	(-4.74--3.16)	9.00E-14	6.75E-13	opposite
TG(48:0) [NL-18:0]	-1.56	(-2.43--0.68)	5.76E-04	1.53E-03	-1.44	(-2.28--0.51)	3.14E-03	7.14E-03	same
TG(48:2) [NL-14:1]	-1.20	(-2.25--0.13)	2.78E-02	4.70E-02	-3.06	(-3.81--2.23)	4.50E-10	2.23E-09	same
TG(48:2) [NL-18:2]	-1.16	(-2.2--0.12)	2.91E-02	4.87E-02	-4.14	(-4.86--3.32)	5.42E-15	4.91E-14	same
TG(48:3) [NL-14:0]	-1.51	(-2.64--0.37)	9.55E-03	1.85E-02	-4.04	(-4.73--3.26)	1.02E-15	1.04E-14	same
TG(48:3) [NL-18:3]	-1.81	(-3.07--0.53)	5.76E-03	1.21E-02	-3.23	(-3.91--2.48)	8.75E-13	5.83E-12	same
TG(50:1) [NL-16:0]	0.83	(0.22-1.43)	7.27E-03	1.46E-02	-2.49	(-3.25--1.64)	2.17E-07	8.15E-07	opposite
TG(50:1) [NL-18:1]	0.76	(0.18-1.34)	1.03E-02	1.97E-02	-2.47	(-3.24--1.62)	2.61E-07	9.63E-07	opposite
TG(50:2) [NL-14:0]	-0.65	(-1.21--0.07)	2.69E-02	4.57E-02	-3.34	(-4.1--2.48)	1.16E-10	6.01E-10	same
TG(50:2) [NL-18:2]	0.66	(0.08-1.24)	2.58E-02	4.41E-02	-4.17	(-4.92--3.31)	5.26E-14	4.14E-13	opposite
TG(52:1) [NL-18:0]	1.38	(0.59-2.18)	6.58E-04	1.73E-03	-1.86	(-2.76--0.83)	6.81E-04	1.69E-03	opposite
TG(52:1) [NL-18:1]	1.45	(0.69-2.23)	2.04E-04	6.17E-04	-1.80	(-2.71--0.77)	9.96E-04	2.41E-03	opposite
TG(52:2) [NL-16:0]	0.80	(0.4-1.21)	1.01E-04	3.29E-04	-2.79	(-3.44--2.07)	3.12E-11	1.68E-10	opposite
TG(52:3) [NL-18:2]	0.76	(0.32-1.2)	8.08E-04	2.08E-03	-4.40	(-5.07--3.64)	3.04E-18	4.87E-17	opposite
TG(52:4) [NL-18:2]	1.20	(0.44-1.96)	1.92E-03	4.52E-03	-4.97	(-5.63--4.21)	2.07E-20	5.23E-19	opposite
TG(53:2) [NL-18:1]	0.88	(0.2-1.56)	1.08E-02	2.03E-02	-2.69	(-3.33--1.98)	5.26E-11	2.81E-10	opposite
TG(54:1) [NL-18:1]	0.99	(0.32-1.66)	3.57E-03	8.00E-03	-1.64	(-2.56--0.59)	2.89E-03	6.61E-03	opposite
TG(54:2) [NL-18:0]	1.41	(0.72-2.1)	6.55E-05	2.23E-04	-1.85	(-2.69--0.91)	2.40E-04	6.39E-04	opposite
TG(54:3) [NL-18:2]	0.72	(0.14-1.3)	1.43E-02	2.59E-02	-3.06	(-3.75--2.3)	1.28E-11	7.23E-11	opposite
TG(54:5) [NL-20:4]	1.04	(0.38-1.71)	1.91E-03	4.51E-03	-3.73	(-4.49--2.86)	4.40E-12	2.64E-11	opposite
TG(54:6) [NL-20:4]	1.16	(0.33-2)	6.24E-03	1.29E-02	-4.11	(-4.83--3.28)	1.19E-14	9.81E-14	opposite
TG(54:6) [NL-22:6]	1.79	(0.57-3.02)	4.10E-03	9.06E-03	-5.16	(-5.83--4.38)	1.98E-20	5.23E-19	opposite
TG(56:6) [NL-20:4]	1.34	(0.81-1.87)	7.12E-07	3.60E-06	-3.00	(-3.77--2.15)	1.89E-09	8.92E-09	opposite
TG(56:7) [NL-20:4]	1.02	(0.35-1.7)	2.84E-03	6.40E-03	-3.66	(-4.41--2.81)	3.38E-12	2.08E-11	opposite
TG(56:7) [NL-22:6]	1.93	(0.84-3.04)	4.97E-04	1.35E-03	-5.07	(-5.72--4.33)	1.85E-21	7.12E-20	opposite
TG(56:8) [NL-22:6]	1.76	(0.54-2.99)	4.49E-03	9.76E-03	-5.36	(-5.97--4.65)	1.69E-24	1.02E-22	opposite
TG(58:8) [NL-22:6]	1.46	(0.38-2.56)	7.98E-03	1.58E-02	-4.50	(-5.16--3.76)	3.67E-19	7.05E-18	opposite
TG(O-54:2) [NL-18:1]	0.85	(0.18-1.53)	1.33E-02	2.43E-02	-2.66	(-3.31--1.95)	1.06E-10	5.53E-10	opposite
Cer(d16:1/22:0)	-0.73	(-1.33--0.13)	1.79E-02	3.18E-02	-1.03	(-1.75--0.25)	1.07E-02	2.19E-02	same
Cer(d17:1/24:0)	-2.19	(-2.76--1.61)	4.35E-13	1.39E-11	-1.07	(-1.78--0.28)	8.53E-03	1.79E-02	same
Cer(d19:1/24:0)	-1.22	(-2.12--0.32)	8.01E-03	1.58E-02	-1.23	(-2.03--0.34)	7.85E-03	1.67E-02	same
Cer(m18:0/24:1)	1.15	(0.26-2.04)	1.11E-02	2.08E-02	-1.46	(-2.42--0.37)	9.81E-03	2.02E-02	opposite
Cer(m18:1/24:1)	1.37	(0.47-2.27)	2.70E-03	6.11E-03	-2.16	(-2.91--1.32)	3.30E-06	1.10E-05	opposite
GM3(d18:1/18:0)	-1.16	(-1.7--0.62)	2.65E-05	9.76E-05	-0.78	(-1.37--0.16)	1.53E-02	3.01E-02	same
SM(d17:1/14:0)	-1.88	(-2.45--1.3)	3.06E-10	3.86E-09	-0.98	(-1.49--0.44)	5.42E-04	1.36E-03	same
SM(d17:1/16:0)	-1.40	(-1.85--0.95)	2.57E-09	2.25E-08	-0.98	(-1.47--0.47)	2.86E-04	7.59E-04	same
SM(37:1)	-0.75	(-1.3--0.2)	7.20E-03	1.46E-02	-0.82	(-1.45--0.15)	1.76E-02	3.42E-02	same
SM(37:2)	-1.21	(-1.81--0.6)	1.07E-04	3.46E-04	-0.76	(-1.35--0.12)	2.06E-02	3.93E-02	same
SM(40:3) (b)	-0.91	(-1.46--0.36)	1.23E-03	3.06E-03	-0.89	(-1.5--0.24)	8.17E-03	1.72E-02	same
SM(43:1)	-1.62	(-2.09--1.14)	7.20E-11	1.19E-09	-1.04	(-1.74--0.27)	9.36E-03	1.94E-02	same
LPC(15:0) [sn2]	-1.50	(-2.11--0.88)	2.82E-06	1.29E-05	1.04	(0.46-1.66)	3.62E-04	9.45E-04	opposite
LPC(15:0) [sn1]	-1.28	(-1.83--0.72)	8.57E-06	3.58E-05	0.76	(0.24-1.32)	4.17E-03	9.24E-03	opposite
LPC(17:1) [sn1] (a) / LPC(17:1) [sn2] (b)	-0.95	(-1.52--0.37)	1.28E-03	3.14E-03	1.72	(1.09-2.4)	3.10E-08	1.29E-07	opposite
LPC(18:1) [sn2]	-0.59	(-1.11--0.07)	2.69E-02	4.57E-02	3.61	(2.91-4.34)	4.61E-28	5.53E-26	opposite
LPC(18:2) [sn2]	-0.64	(-1.13--0.15)	1.04E-02	1.97E-02	2.93	(2.22-3.69)	4.36E-18	6.75E-17	opposite
LPC(18:3) [sn2] (a)	-1.54	(-2.23--0.85)	1.68E-05	6.51E-05	2.31	(1.65-3.01)	5.03E-13	3.55E-12	opposite

LPC(18:3) [sn1] (a)/LPC(18:3) [sn2] (b)	-0.95	(-1.67--0.23)	9.74E-03	1.88E-02	4.43	(3.51-5.42)	1.76E-25	1.41E-23	opposite
LPC(18:3) (a) [sn1] [104_sn1]	-0.94	(-1.68--0.2)	1.34E-02	2.43E-02	4.09	(3.21-5.02)	1.27E-23	6.77E-22	opposite
LPC(20:1) [sn2]	-0.60	(-1.07--0.14)	1.07E-02	2.02E-02	1.44	(0.92-1.98)	1.54E-08	6.60E-08	opposite
LPC(20:1) [sn1]	-0.62	(-1.08--0.15)	9.49E-03	1.84E-02	1.75	(1.27-2.25)	1.55E-13	1.12E-12	opposite
LPC(20:2) [sn2]	-0.91	(-1.41--0.4)	4.81E-04	1.32E-03	3.83	(3.05-4.65)	3.73E-26	3.58E-24	opposite
LPC(20:2) [sn1]	-0.63	(-1.11--0.16)	9.14E-03	1.78E-02	3.35	(2.66-4.06)	4.61E-25	3.16E-23	opposite
LPC(20:3) [sn2]	1.05	(0.4-1.7)	1.48E-03	3.59E-03	2.58	(1.91-3.3)	1.79E-15	1.72E-14	same
LPC(20:3) [sn1]	1.28	(0.59-1.97)	2.78E-04	8.08E-04	3.27	(2.53-4.05)	7.83E-21	2.50E-19	same
LPC(20:3) [104_sn1]	1.42	(0.72-2.12)	7.46E-05	2.47E-04	3.22	(2.49-3.99)	9.49E-21	2.85E-19	same
LPC(20:4) [sn2]	0.85	(0.33-1.37)	1.45E-03	3.53E-03	2.39	(1.75-3.06)	6.31E-15	5.61E-14	same
LPC(20:4) [sn1]	1.36	(0.79-1.93)	3.16E-06	1.42E-05	2.66	(1.98-3.38)	2.33E-16	2.60E-15	same
LPC(22:5) [sn2] (n3)	-0.98	(-1.6--0.35)	2.21E-03	5.12E-03	1.73	(0.89-2.63)	2.63E-05	8.04E-05	opposite
LPC(22:5) [sn1] (n3)/LPC(22:5) [sn2] (n6)	-0.84	(-1.42--0.26)	4.63E-03	9.97E-03	2.12	(1.41-2.88)	6.79E-10	3.29E-09	opposite
LPC(O-18:1)	0.52	(0.07-0.97)	2.38E-02	4.13E-02	1.82	(1.3-2.37)	7.59E-13	5.13E-12	same
LPC(O-22:1)	-1.62	(-2.15--1.1)	2.73E-09	2.33E-08	1.29	(0.72-1.9)	6.07E-06	1.97E-05	opposite
LPC(P-18:1)	0.95	(0.36-1.54)	1.57E-03	3.78E-03	1.25	(0.59-1.95)	1.32E-04	3.64E-04	same
LPC(P-20:0)	-0.73	(-1.3--0.15)	1.34E-02	2.43E-02	2.02	(1.36-2.71)	3.08E-10	1.54E-09	opposite
LPE(16:0) [sn2]	-0.58	(-1.09--0.08)	2.45E-02	4.23E-02	2.24	(1.6-2.92)	6.15E-13	4.28E-12	opposite
LPE(18:1) [sn2]	-0.78	(-1.33--0.24)	5.15E-03	1.10E-02	2.54	(1.88-3.24)	1.28E-15	1.28E-14	opposite
LPE(18:1) [sn1]	-0.74	(-1.28--0.2)	7.22E-03	1.46E-02	2.94	(2.26-3.65)	1.02E-19	2.33E-18	opposite
LPE(18:2) [sn2]	-0.93	(-1.59--0.27)	6.21E-03	1.29E-02	3.65	(2.71-4.66)	9.44E-17	1.10E-15	opposite
LPE(18:2) [sn1]	-0.96	(-1.63--0.29)	5.28E-03	1.12E-02	3.74	(2.85-4.69)	1.99E-19	4.16E-18	opposite
PC(33:0) (b)	-1.78	(-2.34--1.22)	1.18E-09	1.18E-08	-1.45	(-2.17--0.66)	5.09E-04	1.30E-03	same
PC(33:2)	-2.27	(-2.89--1.64)	6.00E-12	1.37E-10	-1.25	(-1.87--0.6)	3.06E-04	8.08E-04	same
PC(15-MHDA_18:1)	-2.51	(-3.31--1.72)	1.39E-09	1.34E-08	-1.26	(-1.99--0.45)	2.77E-03	6.37E-03	same
PC(17:0_18:1)	-1.99	(-2.49--1.47)	1.15E-13	3.93E-12	-1.06	(-1.56--0.54)	1.14E-04	3.25E-04	same
PC(15-MHDA_18:2)	-1.86	(-2.67--1.05)	9.80E-06	4.05E-05	-1.39	(-2.07--0.66)	3.55E-04	9.32E-04	same
PC(17:0_18:2)	-1.54	(-2.08--1)	3.86E-08	2.57E-07	-1.28	(-1.84--0.68)	5.78E-05	1.69E-04	same
PC(17:1_18:2)	-1.21	(-1.75--0.67)	1.36E-05	5.30E-05	-0.72	(-1.27--0.14)	1.54E-02	3.03E-02	same
PC(15:0_20:4)	-1.28	(-1.97--0.58)	3.68E-04	1.06E-03	-1.32	(-1.88--0.72)	3.80E-05	1.13E-04	same
PC(35:5)	-1.57	(-2.8--0.32)	1.38E-02	2.50E-02	-2.33	(-3.15--1.42)	4.33E-06	1.41E-05	same
PC(36:6)	-2.22	(-3.03--1.4)	1.62E-07	9.83E-07	-0.83	(-1.42--0.2)	1.07E-02	2.19E-02	same
PC(15:0_22:6)	-2.68	(-3.42--1.94)	3.93E-12	9.43E-11	-1.88	(-2.45--1.28)	1.58E-08	6.70E-08	same
PC(38:2)	-1.13	(-1.58--0.67)	1.45E-06	6.94E-06	0.92	(0.32-1.55)	2.19E-03	5.11E-03	opposite
PC(18:0_20:4)	0.98	(0.35-1.61)	2.29E-03	5.29E-03	-1.07	(-1.65--0.46)	8.92E-04	2.21E-03	opposite
PC(38:5) (a)	-1.09	(-1.59--0.58)	2.73E-05	9.86E-05	-1.17	(-1.68--0.63)	3.91E-05	1.15E-04	same
PC(16:0_22:6)	-1.01	(-1.64--0.37)	1.94E-03	4.55E-03	-1.25	(-1.93--0.5)	1.40E-03	3.31E-03	same
PC(16:1_22:6)	-1.64	(-2.33--0.96)	3.49E-06	1.54E-05	-1.04	(-1.56--0.48)	4.09E-04	1.06E-03	same
PC(38:7)(c)	-1.58	(-2.17--0.99)	2.34E-07	1.32E-06	-0.88	(-1.37--0.37)	1.02E-03	2.45E-03	same
PC(39:5)(a)	-2.53	(-3.35--1.7)	4.56E-09	3.53E-08	-1.98	(-2.62--1.29)	2.49E-07	9.28E-07	same
PC(39:5)(b)	-2.31	(-3.04--1.58)	1.68E-09	1.56E-08	-1.95	(-2.55--1.29)	7.31E-08	2.90E-07	same
PC(15-MHDA_22:6)	-2.51	(-3.31--1.7)	2.77E-09	2.33E-08	-2.07	(-2.73--1.36)	1.67E-07	6.31E-07	same
PC(17:0_22:6)	-2.00	(-2.74--1.26)	1.87E-07	1.08E-06	-2.24	(-2.78--1.65)	1.65E-11	9.21E-11	same
PC(40:8)	-1.77	(-2.3--1.24)	1.86E-10	2.70E-09	0.83	(0.2-1.5)	9.19E-03	1.92E-02	opposite
PC(44:12)	-2.40	(-3.44--1.34)	1.14E-05	4.60E-05	-1.02	(-1.76--0.22)	1.39E-02	2.75E-02	same
PC(O-18:0/18:1)	-1.51	(-1.98--1.03)	1.00E-09	1.02E-08	1.31	(0.62-2.05)	1.35E-04	3.71E-04	opposite
PC(O-18:1/18:1)	-1.20	(-1.66--0.74)	4.16E-07	2.24E-06	0.71	(0.11-1.35)	2.01E-02	3.86E-02	opposite
PC(O-36:5)	-1.11	(-2.09--0.12)	2.87E-02	4.82E-02	-1.06	(-1.73--0.34)	4.52E-03	9.91E-03	same
PC(O-18:0/22:6)	-0.69	(-1.25--0.12)	1.77E-02	3.15E-02	-0.93	(-1.43--0.39)	9.93E-04	2.41E-03	same
PC(P-16:0/18:2)	-1.10	(-1.68--0.5)	3.02E-04	8.73E-04	-1.30	(-1.9--0.66)	1.43E-04	3.91E-04	same
PC(P-35:2) (b)	-1.83	(-2.55--1.1)	1.07E-06	5.20E-06	-1.45	(-2.06--0.79)	3.89E-05	1.15E-04	same
PC(P-18:1/18:1)	-1.20	(-1.72--0.68)	7.54E-06	3.17E-05	1.22	(0.39-2.12)	3.50E-03	7.92E-03	opposite
PC(P-17:0/20:4) (a)	-1.01	(-1.8--0.22)	1.29E-02	2.38E-02	-1.57	(-2.22--0.86)	3.59E-05	1.08E-04	same
PC(P-38:5) (b)	-0.85	(-1.43--0.27)	4.44E-03	9.70E-03	-0.87	(-1.5--0.2)	1.16E-02	2.34E-02	same
PC(P-40:5) (b)	-0.80	(-1.37--0.24)	5.56E-03	1.18E-02	-0.80	(-1.31--0.26)	4.26E-03	9.37E-03	same
PE(17:0_18:2)	-1.21	(-1.9--0.52)	6.65E-04	1.74E-03	-0.85	(-1.35--0.31)	2.33E-03	5.41E-03	same
PE(18:0_22:6)	1.34	(0.55-2.14)	8.34E-04	2.13E-03	-1.61	(-2.34--0.8)	2.02E-04	5.43E-04	opposite
PE(P-16:0/18:1)	-1.04	(-1.56--0.52)	1.03E-04	3.35E-04	1.69	(0.98-2.44)	1.11E-06	3.90E-06	opposite
PE(P-16:0/22:5) (n6)	-0.76	(-1.4--0.12)	2.07E-02	3.60E-02	0.91	(0.1-1.79)	2.66E-02	4.98E-02	opposite
PE(P-18:0/18:1)	-1.25	(-1.84--0.66)	3.98E-05	1.40E-04	1.01	(0.24-1.85)	9.34E-03	1.94E-02	opposite
PE(P-18:0/20:5)	-1.63	(-2.99--0.26)	2.00E-02	3.52E-02	-1.97	(-3.3--0.38)	1.77E-02	3.42E-02	same
PE(P-20:0/22:6)	-0.78	(-1.31--0.26)	3.71E-03	8.27E-03	-0.70	(-1.25--0.11)	2.13E-02	4.05E-02	same
PI(34:0)	-2.66	(-3.58--1.72)	4.56E-08	2.96E-07	-1.86	(-2.99--0.54)	7.41E-03	1.58E-02	same
PI(17:0_18:1)	-2.37	(-2.95--1.79)	6.39E-15	2.79E-13	-1.30	(-2.26--0.22)	1.94E-02	3.75E-02	same
PI(17:0_18:2)	-2.70	(-3.33--2.07)	4.72E-16	2.83E-14	-1.91	(-2.87--0.83)	9.67E-04	2.37E-03	same
PI(18:0_18:1)	-1.94	(-2.65--1.23)	1.16E-07	7.23E-07	-1.18	(-1.84--0.46)	1.71E-03	4.02E-03	same
PI(36:2)	-1.93	(-2.51--1.34)	2.53E-10	3.28E-09	-1.22	(-1.78--0.62)	1.28E-04	3.56E-04	same
PI(18:1_18:2)	-2.66	(-3.29--2.03)	1.11E-15	5.91E-14	-1.47	(-1.98--0.93)	4.93E-07	1.78E-06	same

PI(16:0_20:3) (b)	-2.46	(-3.2--1.72)	1.99E-10	2.80E-09	2.99	(1.94-4.14)	2.09E-09	9.74E-09	opposite
PI(18:0_20:2)	-2.66	(-3.36--1.95)	6.56E-13	1.85E-11	2.45	(1.2-3.85)	5.83E-05	1.70E-04	opposite
PI(18:0_20:4)	-0.79	(-1.31--0.28)	2.68E-03	6.09E-03	-0.59	(-1.01--0.14)	1.08E-02	2.19E-02	same
PI(38:6)	-2.63	(-3.27--1.98)	1.30E-14	5.19E-13	-0.92	(-1.44--0.37)	1.31E-03	3.11E-03	same
PI(18:0_22:4)	-1.24	(-1.89--0.58)	2.27E-04	6.78E-04	1.20	(0.52-1.92)	4.03E-04	1.05E-03	opposite
PI(18:0_22:5) (n3)	-1.73	(-2.4--1.06)	5.69E-07	2.91E-06	-1.24	(-1.88--0.56)	5.87E-04	1.47E-03	same
PI(18:0_22:6)	-2.03	(-2.68--1.38)	2.31E-09	2.05E-08	-1.11	(-1.63--0.55)	1.59E-04	4.30E-04	same

Table S3C. The overlapping lipid species between the birth weight and 6-year-old child BMI studies. Related to Figure 3.

Lipid Species	Birth Weight (cord blood)				Child BMI (6-year-old)				Trend
	%change in lipid concentration per 100 grams	95%CI	p-value	p-value(BH)	%change in lipid concentration per unit BMI	95%CI	p-value	p-value(BH)	
AC(18:0)	-0.78	(-1.3--0.24)	5.68E-03	1.22E-02	-1.98	(-3.33--0.62)	4.60E-03	1.97E-02	same
CE(16:1)	0.98	(0.31-1.69)	3.55E-03	8.00E-03	5.77	(4.04-7.53)	9.25E-11	2.22E-08	same
DG(16:0_16:1)	-1.32	(-2.11--0.45)	3.64E-03	8.13E-03	6.21	(3.58-8.89)	3.25E-06	8.67E-05	opposite
DG(14:0_18:2)	-3.08	(-4.04--1.96)	1.68E-06	5.70E-06	6.70	(3.02-10.51)	3.23E-04	2.28E-03	opposite
DG(16:0_18:1)	-1.91	(-2.57--1.19)	1.35E-06	4.62E-06	3.90	(1.38-6.49)	2.40E-03	1.18E-02	opposite
DG(16:1_18:1)	-2.08	(-2.77--1.32)	7.91E-07	2.84E-06	6.17	(3.26-9.17)	2.92E-05	4.64E-04	opposite
DG(16:0_18:2)	-3.07	(-3.76--2.31)	1.09E-11	6.22E-11	4.00	(1.57-6.48)	1.20E-03	6.49E-03	opposite
DG(18:0_18:1)	-1.29	(-1.99--0.53)	1.23E-03	2.94E-03	4.06	(1.71-6.46)	6.87E-04	4.23E-03	opposite
DG(18:0_18:2)	-1.62	(-2.52--0.61)	2.43E-03	5.62E-03	3.76	(1.3-6.29)	2.68E-03	1.27E-02	opposite
DG(16:0_20:4)	-2.06	(-2.83--1.21)	9.20E-06	2.95E-05	4.97	(2.34-7.66)	1.98E-04	1.61E-03	opposite
DG(18:1_20:4)	-2.06	(-2.71--1.36)	1.08E-07	4.14E-07	3.90	(1.68-6.16)	5.47E-04	3.60E-03	opposite
DG(16:0_22:5)	-1.95	(-2.72--1.09)	2.99E-05	9.02E-05	4.60	(2.03-7.23)	4.22E-04	2.89E-03	opposite
DG(18:2_20:4)	-3.14	(-3.87--2.33)	7.74E-11	4.08E-10	4.23	(1.78-6.73)	6.78E-04	4.23E-03	opposite
DG(16:0_22:6)	-4.09	(-4.76--3.33)	6.80E-17	8.37E-16	5.50	(2.13-8.99)	1.31E-03	6.84E-03	opposite
DG(18:1_22:6)	-3.49	(-4.15--2.76)	7.44E-15	6.49E-14	4.14	(1.32-7.04)	3.88E-03	1.73E-02	opposite
DG(18:2_22:6)	-4.00	(-4.74--3.16)	9.00E-14	6.75E-13	4.79	(1.45-8.24)	4.80E-03	2.04E-02	opposite
TG(48:0) [NL-18:0]	-1.44	(-2.28--0.51)	3.14E-03	7.14E-03	7.45	(3.74-11.29)	7.09E-05	8.54E-04	opposite
TG(48:1) [NL-16:1]	-2.43	(-3.32--1.41)	1.61E-05	5.11E-05	9.58	(5.88-13.41)	2.99E-07	1.32E-05	opposite
TG(48:1) [NL-18:1]	-3.15	(-3.94--2.26)	2.16E-09	9.86E-09	8.20	(3.97-12.59)	1.20E-04	1.17E-03	opposite
TG(48:2) [NL-14:0]	-3.76	(-4.46--2.97)	4.13E-14	3.31E-13	8.73	(4.41-13.22)	6.10E-05	7.91E-04	opposite
TG(48:2) [NL-14:1]	-3.06	(-3.81--2.23)	4.50E-10	2.23E-09	8.90	(4.81-13.16)	1.61E-05	3.36E-04	opposite
TG(48:2) [NL-16:1]	-2.85	(-3.65--1.96)	3.48E-08	1.43E-07	10.74	(6.57-15.07)	3.03E-07	1.32E-05	opposite
TG(48:2) [NL-18:2]	-4.14	(-4.86--3.32)	5.42E-15	4.91E-14	8.58	(4.3-13.04)	7.11E-05	8.54E-04	opposite
TG(48:3) [NL-14:0]	-4.04	(-4.73--3.26)	1.02E-15	1.04E-14	9.53	(5.17-14.08)	1.43E-05	3.28E-04	opposite
TG(48:3) [NL-16:1]	-2.89	(-3.59--2.12)	1.90E-10	9.60E-10	8.59	(4.99-12.31)	2.28E-06	6.49E-05	opposite
TG(48:3) [NL-18:3]	-3.23	(-3.91--2.48)	8.75E-13	5.83E-12	8.18	(3.69-12.86)	3.09E-04	2.27E-03	opposite
TG(49:1) [NL-17:1]	-2.19	(-2.84--1.47)	5.29E-08	2.14E-07	4.94	(2.47-7.47)	8.54E-05	9.54E-04	opposite
TG(50:1) [NL-14:0]	-1.46	(-2.35--0.47)	4.76E-03	1.03E-02	6.89	(3.47-10.42)	7.00E-05	8.54E-04	opposite
TG(50:1) [NL-16:0]	-2.49	(-3.25--1.64)	2.17E-07	8.15E-07	4.63	(2.1-7.22)	3.13E-04	2.27E-03	opposite
TG(50:1) [NL-18:1]	-2.47	(-3.24--1.62)	2.61E-07	9.63E-07	4.17	(1.73-6.68)	7.99E-04	4.74E-03	opposite
TG(50:2) [NL-14:0]	-3.34	(-4.1--2.48)	1.16E-10	6.01E-10	4.36	(1.14-7.69)	7.83E-03	3.01E-02	opposite
TG(50:2) [NL-16:1]	-3.01	(-3.81--2.11)	1.08E-08	4.67E-08	6.45	(3.42-9.58)	2.79E-05	4.62E-04	opposite
TG(50:2) [NL-18:1]	-3.12	(-3.91--2.21)	4.54E-09	2.00E-08	6.24	(3.2-9.38)	5.20E-05	7.33E-04	opposite
TG(50:2) [NL-18:2]	-4.17	(-4.92--3.31)	5.26E-14	4.14E-13	4.53	(2.11-7)	2.30E-04	1.78E-03	opposite
TG(50:3) [NL-14:0]	-4.25	(-4.95--3.45)	4.04E-16	4.31E-15	5.47	(1.88-9.18)	2.69E-03	1.27E-02	opposite
TG(50:3) [NL-14:1]	-2.39	(-3.17--1.51)	1.11E-06	3.90E-06	4.17	(1.33-7.09)	3.92E-03	1.73E-02	opposite
TG(50:3) [NL-16:1]	-3.88	(-4.58--3.09)	8.11E-15	6.95E-14	8.28	(4.83-11.85)	2.15E-06	6.49E-05	opposite
TG(50:3) [NL-18:2]	-4.37	(-5.06--3.59)	3.53E-17	4.70E-16	7.14	(3.78-10.61)	2.72E-05	4.62E-04	opposite
TG(50:3) [NL-18:3]	-3.81	(-4.54--2.98)	2.31E-13	1.65E-12	6.76	(3.2-10.44)	1.78E-04	1.52E-03	opposite
TG(50:4) [NL-14:0]	-4.31	(-4.97--3.57)	2.52E-18	4.32E-17	5.22	(1.61-8.96)	4.43E-03	1.92E-02	opposite
TG(50:4) [NL-18:3]	-3.93	(-4.56--3.22)	9.72E-18	1.37E-16	7.93	(4.25-11.74)	2.01E-05	4.02E-04	opposite
TG(50:4) [NL-20:4]	-3.52	(-4.34--2.57)	6.23E-10	3.05E-09	10.00	(5.69-14.48)	3.96E-06	1.00E-04	opposite
TG(51:1) [NL-17:0]	-2.72	(-3.44--1.91)	4.45E-09	1.98E-08	4.90	(2-7.89)	8.93E-04	5.23E-03	opposite
TG(51:2) [NL-17:0]	-3.40	(-4.11--2.6)	2.54E-12	1.63E-11	5.48	(2.52-8.52)	2.67E-04	2.03E-03	opposite
TG(51:2) [NL-17:1]	-2.89	(-3.53--2.19)	2.44E-12	1.58E-11	4.90	(2.22-7.65)	3.17E-04	2.27E-03	opposite
TG(52:1) [NL-18:0]	-1.86	(-2.76--0.83)	6.81E-04	1.69E-03	5.79	(2.8-8.86)	1.32E-04	1.22E-03	opposite
TG(52:1) [NL-18:1]	-1.80	(-2.71--0.77)	9.96E-04	2.41E-03	5.71	(2.83-8.68)	9.59E-05	1.00E-03	opposite
TG(52:2) [NL-18:2]	-2.75	(-3.58--1.81)	3.20E-07	1.17E-06	4.45	(2.1-6.85)	1.98E-04	1.61E-03	opposite
TG(52:3) [NL-16:1]	-3.37	(-4.1--2.56)	1.00E-11	5.79E-11	3.39	(0.97-5.88)	5.95E-03	2.36E-02	opposite
TG(52:4) [NL-16:1]	-4.52	(-5.17--3.78)	1.14E-19	2.48E-18	4.16	(1.08-7.34)	7.91E-03	3.01E-02	opposite
TG(52:4) [NL-18:3]	-4.11	(-4.78--3.35)	9.43E-17	1.10E-15	4.40	(1.43-7.46)	3.60E-03	1.63E-02	opposite
TG(52:5) [NL-18:3]	-4.16	(-4.81--3.43)	2.87E-18	4.75E-17	5.19	(2-8.47)	1.36E-03	6.99E-03	opposite
TG(52:5) [NL-20:4]	-3.63	(-4.4--2.74)	2.19E-11	1.19E-10	10.03	(6.39-13.8)	4.75E-08	4.56E-06	opposite
TG(52:5) [NL-20:5]	-4.43	(-5.13--3.64)	4.66E-17	5.88E-16	7.78	(4.53-11.13)	2.30E-06	6.49E-05	opposite
TG(54:1) [NL-18:1]	-1.64	(-2.56--0.59)	2.89E-03	6.61E-03	3.54	(1.13-6.02)	3.96E-03	1.73E-02	opposite
TG(54:2) [NL-18:0]	-1.85	(-2.69--0.91)	2.40E-04	6.39E-04	3.30	(0.94-5.71)	6.02E-03	2.36E-02	opposite

TG(54:3) [NL-18:2]	-3.06	(-3.75--2.3)	1.28E-11	7.23E-11	2.32	(0.48-4.19)	1.32E-02	4.65E-02	opposite
TG(54:4) [NL-20:3]	-2.73	(-3.52--1.84)	8.04E-08	3.16E-07	4.94	(2.41-7.54)	1.24E-04	1.19E-03	opposite
TG(54:5) [NL-20:4]	-3.73	(-4.49--2.86)	4.40E-12	2.64E-11	5.84	(3.43-8.3)	1.90E-06	6.49E-05	opposite
TG(54:6) [NL-20:4]	-4.11	(-4.83--3.28)	1.19E-14	9.81E-14	7.52	(4.68-10.44)	1.91E-07	1.15E-05	opposite
TG(54:6) [NL-20:5]	-5.04	(-5.69--4.28)	7.74E-21	2.50E-19	8.39	(5.04-11.85)	7.54E-07	3.02E-05	opposite
TG(54:6) [NL-22:6]	-5.16	(-5.83--4.38)	1.98E-20	5.23E-19	8.20	(4.48-12.06)	1.29E-05	3.10E-04	opposite
TG(54:7) [NL-20:5]	-4.97	(-5.63--4.22)	1.23E-20	3.49E-19	8.46	(5.22-11.8)	2.49E-07	1.32E-05	opposite
TG(54:7) [NL-22:6]	-4.92	(-5.56--4.18)	1.93E-21	7.12E-20	10.42	(6.51-14.47)	1.23E-07	9.83E-06	opposite
TG(56:6) [NL-20:4]	-3.00	(-3.77--2.15)	1.89E-09	8.92E-09	3.72	(1.91-5.57)	5.78E-05	7.86E-04	opposite
TG(56:6) [NL-22:5]	-3.83	(-4.52--3.06)	4.63E-15	4.36E-14	3.96	(1.82-6.14)	2.87E-04	2.15E-03	opposite
TG(56:7) [NL-20:4]	-3.66	(-4.41--2.81)	3.38E-12	2.08E-11	4.16	(1.73-6.64)	7.60E-04	4.56E-03	opposite
TG(56:7) [NL-20:5]	-3.79	(-4.51--2.97)	1.22E-13	9.04E-13	5.58	(2.64-8.6)	1.82E-04	1.54E-03	opposite
TG(56:7) [NL-22:5]	-4.29	(-4.93--3.57)	2.43E-19	4.87E-18	5.15	(2.46-7.91)	1.64E-04	1.46E-03	opposite
TG(56:7) [NL-22:6]	-5.07	(-5.72--4.33)	1.85E-21	7.12E-20	6.45	(3.01-10)	2.16E-04	1.70E-03	opposite
TG(56:8) [NL-20:4]	-2.95	(-3.72--2.08)	5.67E-09	2.47E-08	5.12	(2.54-7.75)	9.23E-05	1.00E-03	opposite
TG(56:8) [NL-20:5]	-4.13	(-4.79--3.37)	3.84E-17	4.98E-16	5.03	(2.01-8.13)	1.03E-03	5.94E-03	opposite
TG(56:8) [NL-22:6]	-5.36	(-5.97--4.65)	1.69E-24	1.02E-22	7.57	(4.02-11.24)	2.51E-05	4.62E-04	opposite
TG(56:9) [NL-22:6]	-4.88	(-5.5--4.17)	1.57E-22	7.54E-21	6.66	(3.29-10.14)	9.49E-05	1.00E-03	opposite
TG(58:10) [NL-22:6]	-4.48	(-5.11--3.76)	3.35E-20	8.05E-19	5.17	(1.89-8.56)	1.90E-03	9.52E-03	opposite
TG(58:8) [NL-22:6]	-4.50	(-5.16--3.76)	3.67E-19	7.05E-18	4.73	(1.39-8.18)	5.34E-03	2.16E-02	opposite
TG(58:9) [NL-22:6]	-4.76	(-5.39--4.06)	4.43E-22	1.93E-20	4.51	(1.17-7.97)	7.98E-03	3.02E-02	opposite
TG(O-50:1) [NL-17:1]	-2.21	(-2.88--1.47)	9.38E-08	3.66E-07	4.99	(2.47-7.57)	1.01E-04	1.03E-03	opposite
TG(O-52:2) [NL-17:1]	-2.91	(-3.55--2.2)	4.20E-12	2.55E-11	4.89	(2.19-7.66)	3.63E-04	2.52E-03	opposite
TG(O-52:2) [NL-18:1]	-1.84	(-2.72--0.85)	5.37E-04	1.36E-03	5.04	(2-8.16)	1.08E-03	6.15E-03	opposite
Cer(m18:0/22:0)	-1.25	(-2.16--0.23)	1.75E-02	3.42E-02	2.43	(0.5-4.39)	1.34E-02	4.68E-02	opposite
Cer(m18:0/24:1)	-1.46	(-2.42--0.37)	9.81E-03	2.02E-02	4.35	(2.12-6.63)	1.28E-04	1.20E-03	opposite
LPC(14:0) [sn2]	1.75	(1.25-2.26)	6.35E-13	4.36E-12	4.86	(2.45-7.33)	7.65E-05	8.95E-04	same
LPC(14:0) [sn1]	1.62	(1.14-2.11)	5.17E-12	3.06E-11	4.70	(2.35-7.09)	8.28E-05	9.46E-04	same
LPC(16:1) [sn2]	4.00	(3.27-4.78)	3.37E-31	8.10E-29	5.09	(3.19-7.03)	1.66E-07	1.14E-05	same
LPC(16:1) [sn1]	3.89	(3.2-4.61)	6.09E-33	2.92E-30	3.93	(2.1-5.79)	2.67E-05	4.62E-04	same
LPC(20:1) [sn1]	1.75	(1.27-2.25)	1.55E-13	1.12E-12	-2.32	(-3.93--0.7)	5.46E-03	2.19E-02	opposite
LPC(20:3) [sn2]	2.58	(1.91-3.3)	1.79E-15	1.72E-14	2.63	(0.79-4.5)	4.98E-03	2.10E-02	same
LPC(20:3) [104_sn1]	3.22	(2.49-3.99)	9.49E-21	2.85E-19	2.53	(0.51-4.6)	1.42E-02	4.91E-02	same
PC(32:1)	0.94	(0.11-1.83)	2.49E-02	4.70E-02	3.56	(1.41-5.75)	1.12E-03	6.20E-03	same
PC(34:5)	-1.14	(-1.93--0.28)	1.10E-02	2.23E-02	7.01	(3.69-10.43)	3.00E-05	4.64E-04	opposite
PC(17:0_18:2)	-1.28	(-1.84--0.68)	5.78E-05	1.69E-04	-2.03	(-3.62--0.41)	1.44E-02	4.92E-02	same
PC(16:0_20:5)	-1.86	(-2.69--0.94)	1.83E-04	4.92E-04	3.86	(0.8-7.01)	1.32E-02	4.65E-02	opposite
PC(36:6)	-0.83	(-1.42--0.2)	1.07E-02	2.19E-02	4.41	(1.91-6.97)	5.17E-04	3.45E-03	opposite
PC(18:0_22:6)	-1.44	(-2.09--0.74)	1.21E-04	3.40E-04	3.01	(0.9-5.18)	5.22E-03	2.12E-02	opposite
PC(O-18:0/18:1)	1.31	(0.62-2.05)	1.35E-04	3.71E-04	-3.04	(-4.22--1.85)	1.05E-06	3.88E-05	opposite
PC(O-18:1/18:1)	0.71	(0.11-1.35)	2.01E-02	3.86E-02	-1.86	(-2.95--0.75)	1.12E-03	6.20E-03	opposite
PC(P-35:2) (b)	-1.45	(-2.06--0.79)	3.89E-05	1.15E-04	-2.72	(-4.69--0.7)	8.59E-03	3.22E-02	same
PE(18:0_22:6)	-1.61	(-2.34--0.8)	2.02E-04	5.43E-04	3.81	(1.08-6.61)	6.06E-03	2.36E-02	opposite
PI(18:1_18:2)	-1.47	(-1.98--0.93)	4.93E-07	1.78E-06	-3.22	(-4.99--1.41)	5.62E-04	3.65E-03	same

Table S3D. The overlapping lipid species between the 6-year-old child BMI and adult (postnatal mother) BMI studies. Related to Figure 3.

Lipid Species	Child BMI (6-year-old)				Adult BMI (postnatal)				Trend
	%change in lipid concentration per unit BMI	95%CI	p-value	p-value(BH)	%change in lipid concentration per unit BMI	95%CI	p-value	p-value(BH)	
AC(18:0)	-1.98	(-3.33--0.62)	4.60E-03	1.97E-02	-0.68	(-1.13--0.23)	3.16E-03	6.00E-03	same
CE(16:1)	5.77	(4.04-7.53)	9.25E-11	2.22E-08	2.17	(1.53-2.82)	6.89E-11	4.60E-10	same
CE(18:3)	2.78	(0.7-4.91)	8.76E-03	3.24E-02	0.72	(0.11-1.32)	2.04E-02	3.21E-02	same
DG(16:0_16:1)	6.21	(3.58-8.89)	3.25E-06	8.67E-05	4.43	(3.46-5.4)	9.58E-19	4.12E-17	same
DG(14:0_18:2)	6.70	(3.02-10.51)	3.23E-04	2.28E-03	4.19	(2.86-5.54)	7.61E-10	4.11E-09	same
DG(16:0_18:1)	3.90	(1.38-6.49)	2.40E-03	1.18E-02	4.26	(3.33-5.21)	1.32E-18	4.86E-17	same
DG(16:1_18:1)	6.17	(3.26-9.17)	2.92E-05	4.64E-04	4.04	(3.07-5.03)	1.05E-15	1.80E-14	same
DG(16:0_18:2)	4.00	(1.57-6.48)	1.20E-03	6.49E-03	3.62	(2.72-4.52)	5.53E-15	7.59E-14	same
DG(18:0_18:1)	4.06	(1.71-6.46)	6.87E-04	4.23E-03	4.41	(3.51-5.31)	4.70E-21	4.51E-19	same
DG(18:0_18:2)	3.76	(1.3-6.29)	2.68E-03	1.27E-02	4.40	(3.41-5.39)	7.51E-18	2.57E-16	same
DG(16:0_20:4)	4.97	(2.34-7.66)	1.98E-04	1.61E-03	4.27	(3.25-5.3)	4.79E-16	9.59E-15	same
DG(18:1_20:4)	3.90	(1.68-6.16)	5.47E-04	3.60E-03	2.47	(1.71-3.22)	1.81E-10	1.10E-09	same
DG(16:0_22:5)	4.60	(2.03-7.23)	4.22E-04	2.89E-03	2.42	(1.46-3.38)	7.01E-07	2.39E-06	same
DG(18:2_20:4)	4.23	(1.78-6.73)	6.78E-04	4.23E-03	2.42	(1.55-3.3)	5.34E-08	2.23E-07	same
DG(16:0_22:6)	5.50	(2.13-8.99)	1.31E-03	6.84E-03	4.15	(2.87-5.45)	2.35E-10	1.41E-09	same
DG(18:1_22:6)	4.14	(1.32-7.04)	3.88E-03	1.73E-02	3.18	(2.04-4.34)	5.26E-08	2.22E-07	same
DG(18:2_22:6)	4.79	(1.45-8.24)	4.80E-03	2.04E-02	3.05	(1.87-4.24)	3.60E-07	1.28E-06	same
TG(48:0) [NL-18:0]	7.45	(3.74-11.29)	7.09E-05	8.54E-04	4.34	(2.99-5.71)	3.54E-10	2.07E-09	same
TG(48:1) [NL-16:1]	9.58	(5.88-13.41)	2.99E-07	1.32E-05	6.64	(5.32-7.97)	1.51E-22	3.62E-20	same
TG(48:1) [NL-18:1]	8.20	(3.97-12.59)	1.20E-04	1.17E-03	5.21	(3.76-6.69)	2.44E-12	2.13E-11	same
TG(48:2) [NL-14:0]	8.73	(4.41-13.22)	6.10E-05	7.91E-04	5.21	(3.73-6.72)	5.81E-12	4.73E-11	same
TG(48:2) [NL-14:1]	8.90	(4.81-13.16)	1.61E-05	3.36E-04	4.79	(3.42-6.18)	7.51E-12	5.72E-11	same
TG(48:2) [NL-16:1]	10.74	(6.57-15.07)	3.03E-07	1.32E-05	5.71	(4.32-7.12)	1.20E-15	1.99E-14	same
TG(48:2) [NL-18:2]	8.58	(4.3-13.04)	7.11E-05	8.54E-04	5.21	(3.68-6.77)	2.87E-11	2.03E-10	same
TG(48:3) [NL-14:0]	9.53	(5.17-14.08)	1.43E-05	3.28E-04	4.32	(2.9-5.76)	2.31E-09	1.14E-08	same
TG(48:3) [NL-16:1]	8.59	(4.99-12.31)	2.28E-06	6.49E-05	4.00	(2.79-5.24)	1.30E-10	8.10E-10	same
TG(48:3) [NL-18:3]	8.18	(3.69-12.86)	3.09E-04	2.27E-03	4.99	(3.41-6.59)	5.23E-10	2.92E-09	same
TG(49:1) [NL-17:1]	4.94	(2.47-7.47)	8.54E-05	9.54E-04	4.04	(3.11-4.97)	2.94E-17	8.82E-16	same
TG(50:1) [NL-14:0]	6.89	(3.47-10.42)	7.00E-05	8.54E-04	4.78	(3.52-6.05)	1.11E-13	1.24E-12	same
TG(50:1) [NL-16:0]	4.63	(2.1-7.22)	3.13E-04	2.27E-03	4.34	(3.39-5.3)	1.03E-18	4.12E-17	same
TG(50:1) [NL-18:1]	4.17	(1.73-6.68)	7.99E-04	4.74E-03	4.10	(3.16-5.05)	4.06E-17	1.08E-15	same
TG(50:2) [NL-14:0]	4.36	(1.14-7.69)	7.83E-03	3.01E-02	2.80	(1.76-3.86)	1.50E-07	5.54E-07	same
TG(50:2) [NL-16:1]	6.45	(3.42-9.58)	2.79E-05	4.62E-04	4.04	(3.07-5.02)	6.67E-16	1.28E-14	same
TG(50:2) [NL-18:1]	6.24	(3.2-9.38)	5.20E-05	7.33E-04	3.59	(2.65-4.54)	1.19E-13	1.30E-12	same
TG(50:2) [NL-18:2]	4.53	(2.11-7)	2.30E-04	1.78E-03	3.72	(2.82-4.62)	8.45E-16	1.53E-14	same
TG(50:3) [NL-14:0]	5.47	(1.88-9.18)	2.69E-03	1.27E-02	3.13	(1.93-4.34)	2.88E-07	1.04E-06	same
TG(50:3) [NL-14:1]	4.17	(1.33-7.09)	3.92E-03	1.73E-02	2.66	(1.69-3.63)	7.85E-08	3.14E-07	same
TG(50:3) [NL-16:1]	8.28	(4.83-11.85)	2.15E-06	6.49E-05	4.38	(3.28-5.5)	1.32E-14	1.67E-13	same
TG(50:3) [NL-18:2]	7.14	(3.78-10.61)	2.72E-05	4.62E-04	3.72	(2.65-4.81)	1.38E-11	1.00E-10	same
TG(50:3) [NL-18:3]	6.76	(3.2-10.44)	1.78E-04	1.52E-03	5.18	(3.92-6.44)	8.59E-16	1.53E-14	same
TG(50:4) [NL-14:0]	5.22	(1.61-8.96)	4.43E-03	1.92E-02	2.75	(1.47-4.04)	2.32E-05	6.36E-05	same
TG(50:4) [NL-18:3]	7.93	(4.25-11.74)	2.01E-05	4.02E-04	4.14	(2.91-5.38)	5.20E-11	3.51E-10	same
TG(50:4) [NL-20:4]	10.00	(5.69-14.48)	3.96E-06	1.00E-04	5.64	(4.02-7.29)	8.80E-12	6.60E-11	same
TG(51:1) [NL-17:0]	4.90	(2-7.89)	8.93E-04	5.23E-03	4.54	(3.5-5.59)	2.82E-17	8.82E-16	same
TG(51:2) [NL-17:0]	5.48	(2.52-8.52)	2.67E-04	2.03E-03	4.07	(3.06-5.09)	6.13E-15	8.18E-14	same
TG(51:2) [NL-17:1]	4.90	(2.22-7.65)	3.17E-04	2.27E-03	3.80	(2.86-4.74)	3.86E-15	5.98E-14	same
TG(52:1) [NL-18:0]	5.79	(2.8-8.86)	1.32E-04	1.22E-03	5.69	(4.53-6.86)	2.15E-21	2.58E-19	same
TG(52:1) [NL-18:1]	5.71	(2.83-8.68)	9.59E-05	1.00E-03	5.86	(4.73-7)	1.79E-23	8.60E-21	same
TG(52:2) [NL-18:2]	4.45	(2.1-6.85)	1.98E-04	1.61E-03	4.17	(3.27-5.07)	4.36E-19	2.33E-17	same
TG(52:3) [NL-16:1]	3.39	(0.97-5.88)	5.95E-03	2.36E-02	1.94	(1.21-2.66)	1.73E-07	6.33E-07	same
TG(52:4) [NL-16:1]	4.16	(1.08-7.34)	7.91E-03	3.01E-02	2.22	(1.27-3.18)	4.67E-06	1.43E-05	same
TG(52:4) [NL-18:3]	4.40	(1.43-7.46)	3.60E-03	1.63E-02	3.19	(2.17-4.21)	8.03E-10	4.24E-09	same
TG(52:5) [NL-18:3]	5.19	(2-8.47)	1.36E-03	6.99E-03	2.89	(1.78-4.01)	3.35E-07	1.20E-06	same
TG(52:5) [NL-20:4]	10.03	(6.39-13.8)	4.75E-08	4.56E-06	5.46	(4.2-6.74)	3.97E-17	1.08E-15	same

TG(52:5) [NL-20:5]	7.78	(4.53-11.13)	2.30E-06	6.49E-05	5.06	(3.69-6.44)	4.80E-13	4.70E-12	same
TG(54:1) [NL-18:1]	3.54	(1.13-6.02)	3.96E-03	1.73E-02	4.45	(3.57-5.34)	4.54E-22	7.26E-20	same
TG(54:2) [NL-18:0]	3.30	(0.94-5.71)	6.02E-03	2.36E-02	4.24	(3.35-5.13)	2.72E-20	1.63E-18	same
TG(54:3) [NL-18:2]	2.32	(0.48-4.19)	1.32E-02	4.65E-02	2.23	(1.57-2.89)	5.13E-11	3.51E-10	same
TG(54:4) [NL-20:3]	4.94	(2.41-7.54)	1.24E-04	1.19E-03	3.70	(2.83-4.58)	2.18E-16	4.75E-15	same
TG(54:5) [NL-20:4]	5.84	(3.43-8.3)	1.90E-06	6.49E-05	3.37	(2.55-4.2)	2.12E-15	3.39E-14	same
TG(54:6) [NL-20:4]	7.52	(4.68-10.44)	1.91E-07	1.15E-05	3.69	(2.71-4.68)	2.17E-13	2.27E-12	same
TG(54:6) [NL-20:5]	8.39	(5.04-11.85)	7.54E-07	3.02E-05	3.82	(2.52-5.13)	7.53E-09	3.51E-08	same
TG(54:6) [NL-22:6]	8.20	(4.48-12.06)	1.29E-05	3.10E-04	5.76	(4.33-7.22)	4.96E-15	7.00E-14	same
TG(54:7) [NL-20:5]	8.46	(5.22-11.8)	2.49E-07	1.32E-05	3.45	(2.17-4.75)	1.37E-07	5.08E-07	same
TG(54:7) [NL-22:6]	10.42	(6.51-14.47)	1.23E-07	9.83E-06	5.09	(3.68-6.52)	1.79E-12	1.62E-11	same
TG(56:6) [NL-20:4]	3.72	(1.91-5.57)	5.78E-05	7.86E-04	1.36	(0.85-1.88)	2.38E-07	8.65E-07	same
TG(56:6) [NL-22:5]	3.96	(1.82-6.14)	2.87E-04	2.15E-03	1.99	(1.2-2.77)	7.33E-07	2.46E-06	same
TG(56:7) [NL-20:4]	4.16	(1.73-6.64)	7.60E-04	4.56E-03	1.88	(1.14-2.62)	6.63E-07	2.29E-06	same
TG(56:7) [NL-20:5]	5.58	(2.64-8.6)	1.82E-04	1.54E-03	2.47	(1.35-3.61)	1.56E-05	4.46E-05	same
TG(56:7) [NL-22:5]	5.15	(2.46-7.91)	1.64E-04	1.46E-03	2.55	(1.61-3.5)	1.14E-07	4.45E-07	same
TG(56:7) [NL-22:6]	6.45	(3.01-10)	2.16E-04	1.70E-03	3.96	(2.65-5.28)	3.33E-09	1.61E-08	same
TG(56:8) [NL-20:4]	5.12	(2.54-7.75)	9.23E-05	1.00E-03	1.88	(1-2.77)	2.85E-05	7.72E-05	same
TG(56:8) [NL-20:5]	5.03	(2.01-8.13)	1.03E-03	5.94E-03	1.59	(0.43-2.77)	7.20E-03	1.26E-02	same
TG(56:8) [NL-22:6]	7.57	(4.02-11.24)	2.51E-05	4.62E-04	3.97	(2.64-5.31)	4.96E-09	2.38E-08	same
TG(56:9) [NL-22:6]	6.66	(3.29-10.14)	9.49E-05	1.00E-03	3.07	(1.89-4.27)	3.82E-07	1.35E-06	same
TG(58:10) [NL-22:6]	5.17	(1.89-8.56)	1.90E-03	9.52E-03	2.08	(0.92-3.25)	4.34E-04	9.92E-04	same
TG(58:8) [NL-22:6]	4.73	(1.39-8.18)	5.34E-03	2.16E-02	2.80	(1.58-4.04)	7.21E-06	2.15E-05	same
TG(58:9) [NL-22:6]	4.51	(1.17-7.97)	7.98E-03	3.02E-02	2.17	(0.97-3.38)	3.75E-04	8.69E-04	same
TG(O-50:1) [NL-17:1]	4.99	(2.47-7.57)	1.01E-04	1.03E-03	4.08	(3.14-5.03)	4.97E-17	1.26E-15	same
TG(O-52:2) [NL-17:1]	4.89	(2.19-7.66)	3.63E-04	2.52E-03	3.82	(2.87-4.77)	4.43E-15	6.45E-14	same
TG(O-52:2) [NL-18:1]	5.04	(2-8.16)	1.08E-03	6.15E-03	2.26	(1.27-3.27)	8.29E-06	2.44E-05	same
Cer(m18:0/22:0)	2.43	(0.5-4.39)	1.34E-02	4.68E-02	2.95	(2.15-3.76)	8.19E-13	7.86E-12	same
Cer(m18:0/24:1)	4.35	(2.12-6.63)	1.28E-04	1.20E-03	2.84	(2-3.68)	3.94E-11	2.74E-10	same
GM3(d18:1/24:0)	-2.41	(-3.83--0.96)	1.23E-03	6.55E-03	-1.92	(-2.46--1.39)	6.41E-12	5.13E-11	same
HexCer(d18:1/20:0)	-2.39	(-4.02--0.73)	5.05E-03	2.10E-02	-1.29	(-1.81--0.76)	2.18E-06	6.88E-06	same
HexCer(d18:1/22:0)	-2.35	(-3.8--0.88)	1.85E-03	9.34E-03	-0.92	(-1.41--0.43)	2.61E-04	6.17E-04	same
HexCer(d18:1/24:0)	-1.92	(-3.37--0.46)	1.03E-02	3.73E-02	-1.34	(-1.83--0.85)	1.19E-07	4.57E-07	same
Hex2Cer(d18:1/22:0)	-2.48	(-4.09--0.83)	3.43E-03	1.57E-02	-1.43	(-2--0.87)	8.84E-07	2.91E-06	same
Hex2Cer(d18:1/24:1)	-2.62	(-4.35--0.85)	3.91E-03	1.73E-02	-1.91	(-2.5--1.32)	5.82E-10	3.21E-09	same
Hex3Cer(d18:1/24:0)	-2.28	(-3.7--0.83)	2.21E-03	1.09E-02	-1.90	(-2.42--1.37)	6.58E-12	5.18E-11	same
SM(d18:1/14:0)/SM(d16:1/16:0)	2.11	(0.57-3.68)	7.37E-03	2.85E-02	0.72	(0.27-1.18)	1.93E-03	3.86E-03	same
SM(d18:2/14:0)	6.29	(4.83-7.77)	2.07E-16	9.93E-14	1.49	(1.01-1.98)	2.12E-09	1.07E-08	same
SM(34:3)	2.92	(1.38-4.49)	2.12E-04	1.70E-03	0.97	(0.49-1.46)	8.92E-05	2.27E-04	same
SM(38:3) (a)	1.93	(0.68-3.2)	2.56E-03	1.24E-02	0.56	(0.14-0.98)	8.55E-03	1.47E-02	same
SM(d16:1/24:1)	2.62	(1.12-4.15)	6.11E-04	3.91E-03	0.55	(0.05-1.05)	3.15E-02	4.75E-02	same
LPC(14:0) [sn2]	4.86	(2.45-7.33)	7.65E-05	8.95E-04	1.18	(0.41-1.96)	2.81E-03	5.40E-03	same
LPC(14:0) [sn1]	4.70	(2.35-7.09)	8.28E-05	9.46E-04	1.53	(0.78-2.3)	7.13E-05	1.84E-04	same
LPC(16:1) [sn2]	5.09	(3.19-7.03)	1.66E-07	1.14E-05	0.95	(0.37-1.53)	1.29E-03	2.69E-03	same
LPC(16:1) [sn1]	3.93	(2.1-5.79)	2.67E-05	4.62E-04	0.87	(0.34-1.4)	1.33E-03	2.76E-03	same
LPC(19:0) [sn1] (a) / LPC(19:0) [sn2] (b)	-2.26	(-3.96--0.53)	1.08E-02	3.85E-02	-2.28	(-2.79--1.76)	6.69E-17	1.61E-15	same
LPC(20:0) [sn1]	-3.35	(-4.85--1.82)	2.48E-05	4.62E-04	-2.10	(-2.58--1.62)	1.05E-16	2.41E-15	same
LPC(20:1) [sn1]	-2.32	(-3.93--0.7)	5.46E-03	2.19E-02	-1.86	(-2.38--1.33)	1.33E-11	9.82E-11	same
LPC(20:3) [sn2]	2.63	(0.79-4.5)	4.98E-03	2.10E-02	1.19	(0.56-1.83)	2.39E-04	5.67E-04	same
LPC(20:3) [104_sn1]	2.53	(0.51-4.6)	1.42E-02	4.91E-02	0.93	(0.28-1.58)	4.92E-03	8.95E-03	same
LPC(O-20:0)	-2.32	(-4.14--0.47)	1.46E-02	4.96E-02	-2.23	(-2.77--1.69)	4.19E-15	6.29E-14	same
LPC(O-22:0)	-1.92	(-3.1--0.72)	1.79E-03	9.15E-03	-1.43	(-1.85--1)	1.03E-10	6.79E-10	same
PC(32:1)	3.56	(1.41-5.75)	1.12E-03	6.20E-03	2.58	(1.77-3.39)	4.13E-10	2.39E-09	same
PC(14:0_20:4)	4.75	(2.3-7.26)	1.38E-04	1.25E-03	1.14	(0.28-2.01)	9.67E-03	1.64E-02	same
PC(34:5)	7.01	(3.69-10.43)	3.00E-05	4.64E-04	1.64	(0.4-2.9)	9.61E-03	1.64E-02	same
PC(17:0_18:2)	-2.03	(-3.62--0.41)	1.44E-02	4.92E-02	-1.17	(-1.68--0.65)	1.30E-05	3.74E-05	same
PC(16:0_20:3) (a)	-2.86	(-4.42--1.29)	4.47E-04	3.02E-03	-1.61	(-2.18--1.04)	5.63E-08	2.33E-07	same
PC(18:2_18:2)	-3.04	(-5.24--0.78)	8.73E-03	3.24E-02	-2.49	(-3.22--1.75)	1.24E-10	7.80E-10	same
PC(18:0_20:3)	5.35	(3.52-7.21)	1.22E-08	1.46E-06	3.69	(2.93-4.46)	1.54E-20	1.06E-18	same

PC(18:0_22:6)	3.01	(0.9-5.18)	5.22E-03	2.12E-02	1.19	(0.44-1.95)	1.98E-03	3.94E-03	same
PC(O-34:1)	-2.24	(-3.3--1.18)	4.84E-05	7.04E-04	-1.21	(-1.62--0.79)	2.44E-08	1.08E-07	same
PC(O-36:0)	-2.41	(-3.76--1.03)	6.74E-04	4.23E-03	-0.84	(-1.33--0.35)	9.07E-04	1.95E-03	same
PC(O-18:0/18:1)	-3.04	(-4.22--1.85)	1.05E-06	3.88E-05	-1.48	(-1.92--1.04)	1.07E-10	6.87E-10	same
PC(O-18:1/18:1)	-1.86	(-2.95--0.75)	1.12E-03	6.20E-03	-1.71	(-2.13--1.29)	1.10E-14	1.42E-13	same
PC(O-18:0/18:2)	-2.63	(-4.12--1.12)	7.48E-04	4.54E-03	-1.89	(-2.38--1.39)	4.43E-13	4.43E-12	same
PC(P-16:0/18:0)	-2.11	(-3.09--1.13)	3.73E-05	5.60E-04	-1.47	(-1.84--1.09)	1.05E-13	1.20E-12	same
PC(P-16:0/18:1)	-1.99	(-3.17--0.79)	1.27E-03	6.69E-03	-2.19	(-2.7--1.69)	2.94E-16	6.14E-15	same
PC(P-35:2) (b)	-2.72	(-4.69--0.7)	8.59E-03	3.22E-02	-2.14	(-2.83--1.45)	2.27E-09	1.13E-08	same
PC(P-18:0/18:2)	-2.97	(-4.48--1.45)	1.69E-04	1.48E-03	-2.58	(-3.1--2.06)	1.54E-20	1.06E-18	same
PE(16:0_16:1)	4.35	(0.88-7.95)	1.38E-02	4.78E-02	3.03	(1.74-4.33)	3.84E-06	1.18E-05	same
PE(18:0_20:3) (a)	3.60	(1.22-6.04)	3.02E-03	1.41E-02	2.90	(1.96-3.84)	1.44E-09	7.41E-09	same
PE(18:0_22:6)	3.81	(1.08-6.61)	6.06E-03	2.36E-02	1.67	(0.73-2.63)	5.37E-04	1.20E-03	same
PE(P-16:0/20:3)	4.14	(2.26-6.06)	1.60E-05	3.36E-04	1.10	(0.38-1.82)	2.78E-03	5.35E-03	same
PE(P-20:0/18:2)	-2.72	(-4.31--1.11)	1.09E-03	6.15E-03	-1.98	(-2.5--1.45)	1.04E-12	9.79E-12	same
PI(16:0_16:1)	8.42	(5.56-11.34)	6.42E-09	1.03E-06	3.85	(2.77-4.94)	3.76E-12	3.11E-11	same
PI(18:1_18:2)	-3.22	(-4.99--1.41)	5.62E-04	3.65E-03	-1.29	(-1.97--0.61)	2.16E-04	5.17E-04	same

Table S3E. The overlapping lipid species in the four lipid-adiposity association studies. Related to Figure 3.

Lipid Species	ppBMI (antenatal)				Adult BMI (postnatal)				Birth Weight (cord blood)				Child BMI (6-year-old)				Trend
	%change in lipid concentration per unit BMI	95%CI	p-value	p-value(BH)	%change in lipid concentration per unit BMI	95%CI	p-value	p-value(BH)	%change in lipid concentration per 100 grams	95%CI	p-value	p-value(BH)	%change in lipid concentration per unit BMI	95%CI	p-value	p-value(BH)	
CE(16:1)	-1.06	(-1.82--0.29)	7.23E-03	1.46E-02	2.17	(1.53-2.82)	6.89E-11	4.60E-10	0.98	(0.31-1.69)	3.55E-03	8.00E-03	5.77	(4.04-7.53)	9.25E-11	2.22E-08	different
DG(16:0_18:1)	1.33	(0.59-2.07)	4.36E-04	1.22E-03	4.26	(3.33-5.21)	1.32E-18	4.86E-17	-1.91	(-2.57--1.19)	1.35E-06	4.62E-06	3.90	(1.38-6.49)	2.40E-03	1.18E-02	different
DG(16:0_18:2)	0.92	(0.21-1.65)	1.15E-02	2.16E-02	3.62	(2.72-4.52)	5.53E-15	7.59E-14	-3.07	(-3.76--2.31)	1.09E-11	6.22E-11	4.00	(1.57-6.48)	1.20E-03	6.49E-03	different
DG(18:0_18:1)	1.36	(0.69-2.04)	7.91E-05	2.60E-04	4.41	(3.51-5.31)	4.70E-21	4.51E-19	-1.29	(-1.99--0.53)	1.23E-03	2.94E-03	4.06	(1.71-6.46)	6.87E-04	4.23E-03	different
DG(18:0_18:2)	0.99	(0.23-1.76)	1.04E-02	1.97E-02	4.40	(3.41-5.39)	7.51E-18	2.57E-16	-1.62	(-2.52--0.61)	2.43E-03	5.62E-03	3.76	(1.3-6.29)	2.68E-03	1.27E-02	different
DG(16:0_20:4)	1.19	(0.26-2.12)	1.22E-02	2.27E-02	4.27	(3.25-5.3)	4.79E-16	9.59E-15	-2.06	(-2.83--1.21)	9.20E-06	2.95E-05	4.97	(2.34-7.66)	1.98E-04	1.61E-03	different
DG(18:1_20:4)	1.14	(0.4-1.88)	2.42E-03	5.53E-03	2.47	(1.71-3.22)	1.81E-10	1.10E-09	-2.06	(-2.71--1.36)	1.08E-07	4.14E-07	3.90	(1.68-6.16)	5.47E-04	3.60E-03	different
DG(18:1_22:6)	1.53	(0.47-2.61)	4.63E-03	9.97E-03	3.18	(2.04-4.34)	5.26E-08	2.22E-07	-3.49	(-4.15--2.76)	7.44E-15	6.49E-14	4.14	(1.32-7.04)	3.88E-03	1.73E-02	different
DG(18:2_22:6)	1.52	(0.42-2.63)	6.55E-03	1.35E-02	3.05	(1.87-4.24)	3.60E-07	1.28E-06	-4.00	(-4.74--3.16)	9.00E-14	6.75E-13	4.79	(1.45-8.24)	4.80E-03	2.04E-02	different
TG(48:0) [NL-18:0]	-1.56	(-2.43--0.68)	5.76E-04	1.53E-03	4.34	(2.99-5.71)	3.54E-10	2.07E-09	-1.44	(-2.28--0.51)	3.14E-03	7.14E-03	7.45	(3.74-11.29)	7.09E-05	8.54E-04	different
TG(48:2) [NL-14:1]	-1.20	(-2.25--0.13)	2.78E-02	4.70E-02	4.79	(3.42-6.18)	7.51E-12	5.72E-11	-3.06	(-3.81--2.23)	4.50E-10	2.23E-09	8.90	(4.81-13.16)	1.61E-05	3.36E-04	different
TG(48:2) [NL-18:2]	-1.16	(-2.2--0.12)	2.91E-02	4.87E-02	5.21	(3.68-6.77)	2.87E-11	2.03E-10	-4.14	(-4.86--3.32)	5.42E-15	4.91E-14	8.58	(4.3-13.04)	7.11E-05	8.54E-04	different
TG(48:3) [NL-14:0]	-1.51	(-2.64--0.37)	9.55E-03	1.85E-02	4.32	(2.9-5.76)	2.31E-09	1.14E-08	-4.04	(-4.73--3.26)	1.02E-15	1.04E-14	9.53	(5.17-14.08)	1.43E-05	3.28E-04	different
TG(48:3) [NL-18:3]	-1.81	(-3.07--0.53)	5.76E-03	1.21E-02	4.99	(3.41-6.59)	5.23E-10	2.92E-09	-3.23	(-3.91--2.48)	8.75E-13	5.83E-12	8.18	(3.69-12.86)	3.09E-04	2.27E-03	different
TG(50:1) [NL-16:0]	0.83	(0.22-1.43)	7.27E-03	1.46E-02	4.34	(3.39-5.3)	1.03E-18	4.12E-17	-2.49	(-3.25--1.64)	2.17E-07	8.15E-07	4.63	(2.1-7.22)	3.13E-04	2.27E-03	different
TG(50:1) [NL-18:1]	0.76	(0.18-1.34)	1.03E-02	1.97E-02	4.10	(3.16-5.05)	4.06E-17	1.08E-15	-2.47	(-3.24--1.62)	2.61E-07	9.63E-07	4.17	(1.73-6.68)	7.99E-04	4.74E-03	different
TG(50:2) [NL-14:0]	-0.65	(-1.21--0.07)	2.69E-02	4.57E-02	2.80	(1.76-3.86)	1.50E-07	5.54E-07	-3.34	(-4.1--2.48)	1.16E-10	6.01E-10	4.36	(1.14-7.69)	7.83E-03	3.01E-02	different
TG(50:2) [NL-18:2]	0.66	(0.08-1.24)	2.58E-02	4.41E-02	3.72	(2.82-4.62)	8.45E-16	1.53E-14	-4.17	(-4.92--3.31)	5.26E-14	4.14E-13	4.53	(2.11-7)	2.30E-04	1.78E-03	different
TG(52:1) [NL-18:0]	1.38	(0.59-2.18)	6.58E-04	1.73E-03	5.69	(4.53-6.86)	2.15E-21	2.58E-19	-1.86	(-2.76--0.83)	6.81E-04	1.69E-03	5.79	(2.8-8.86)	1.32E-04	1.22E-03	different
TG(52:1) [NL-18:1]	1.45	(0.69-2.23)	2.04E-04	6.17E-04	5.86	(4.73-7)	1.79E-23	8.60E-21	-1.80	(-2.71--0.77)	9.96E-04	2.41E-03	5.71	(2.83-8.68)	9.59E-05	1.00E-03	different
TG(54:1) [NL-18:1]	0.99	(0.32-1.66)	3.57E-03	8.00E-03	4.45	(3.57-5.34)	4.54E-22	7.26E-20	-1.64	(-2.56--0.59)	2.89E-03	6.61E-03	3.54	(1.13-6.02)	3.96E-03	1.73E-02	different
TG(54:2) [NL-18:0]	1.41	(0.72-2.1)	6.55E-05	2.23E-04	4.24	(3.35-5.13)	2.72E-20	1.63E-18	-1.85	(-2.69--0.91)	2.40E-04	6.39E-04	3.30	(0.94-5.71)	6.02E-03	2.36E-02	different
TG(54:3) [NL-18:2]	0.72	(0.14-1.3)	1.43E-02	2.59E-02	2.23	(1.57-2.89)	5.13E-11	3.51E-10	-3.06	(-3.75--2.3)	1.28E-11	7.23E-11	2.32	(0.48-4.19)	1.32E-02	4.65E-02	different
TG(54:5) [NL-20:4]	1.04	(0.38-1.71)	1.91E-03	4.51E-03	3.37	(2.55-4.2)	2.12E-15	3.39E-14	-3.73	(-4.49--2.86)	4.40E-12	2.64E-11	5.84	(3.43-8.3)	1.90E-06	6.49E-05	different
TG(54:6) [NL-20:4]	1.16	(0.33-2)	6.24E-03	1.29E-02	3.69	(2.71-4.68)	2.17E-13	2.27E-12	-4.11	(-4.83--3.28)	1.19E-14	9.81E-14	7.52	(4.68-10.44)	1.91E-07	1.15E-05	different
TG(54:6) [NL-22:6]	1.79	(0.57-3.02)	4.10E-03	9.06E-03	5.76	(4.33-7.22)	4.96E-15	7.00E-14	-5.16	(-5.83--4.38)	1.98E-20	5.23E-19	8.20	(4.48-12.06)	1.29E-05	3.10E-04	different
TG(56:6) [NL-20:4]	1.34	(0.81-1.87)	7.12E-07	3.60E-06	1.36	(0.85-1.88)	2.38E-07	8.65E-07	-3.00	(-3.77--2.15)	1.89E-09	8.92E-09	3.72	(1.91-5.57)	5.78E-05	7.86E-04	different
TG(56:7) [NL-20:4]	1.02	(0.35-1.7)	2.84E-03	6.40E-03	1.88	(1.14-2.62)	6.63E-07	2.29E-06	-3.66	(-4.41--2.81)	3.38E-12	2.08E-11	4.16	(1.73-6.64)	7.60E-04	4.56E-03	different
TG(56:7) [NL-22:6]	1.93	(0.84-3.04)	4.97E-04	1.35E-03	3.96	(2.65-5.28)	3.33E-09	1.61E-08	-5.07	(-5.72--4.33)	1.85E-21	7.12E-20	6.45	(3.01-10)	2.16E-04	1.70E-03	different
TG(56:8) [NL-22:6]	1.76	(0.54-2.99)	4.49E-03	9.76E-03	3.97	(2.64-5.31)	4.96E-09	2.38E-08	-5.36	(-5.97--4.65)	1.69E-24	1.02E-22	7.57	(4.02-11.24)	2.51E-05	4.62E-04	different
TG(58:8) [NL-22:6]	1.46	(0.38-2.56)	7.98E-03	1.58E-02	2.80	(1.58-4.04)	7.21E-06	2.15E-05	-4.50	(-5.16--3.76)	3.67E-19	7.05E-18	4.73	(1.39-8.18)	5.34E-03	2.16E-02	different
Cer(m18:0/24:1)	1.15	(0.26-2.04)	1.11E-02	2.08E-02	2.84	(2-3.68)	3.94E-11	2.74E-10	-1.46	(-2.42--0.37)	9.81E-03	2.02E-02	4.35	(2.12-6.63)	1.28E-04	1.20E-03	different
LPC(20:1) [sn1]	-0.62	(-1.08--0.15)	9.49E-03	1.84E-02	-1.86	(-2.38--1.33)	1.33E-11	9.82E-11	1.75	(1.27-2.25)	1.55E-13	1.12E-12	-2.32	(-3.93--0.7)	5.46E-03	2.19E-02	different
LPC(20:3) [sn2]	1.05	(0.4-1.7)	1.48E-03	3.59E-03	1.19	(0.56-1.83)	2.39E-04	5.67E-04	2.58	(1.91-3.3)	1.79E-15	1.72E-14	2.63	(0.79-4.5)	4.98E-03	2.10E-02	same
LPC(20:3) [104_sn1]	1.42	(0.72-2.12)	7.46E-05	2.47E-04	0.93	(0.28-1.58)	4.92E-03	8.95E-03	3.22	(2.49-3.99)	9.49E-21	2.85E-19	2.53	(0.51-4.6)	1.42E-02	4.91E-02	same
PC(17:0_18:2)	-1.54	(-2.08--1)	3.86E-08	2.57E-07	-1.17	(-1.68--0.65)	1.30E-05	3.74E-05	-1.28	(-1.84--0.68)	5.78E-05	1.69E-04	-2.03	(-3.62--0.41)	1.44E-02	4.92E-02	same
PC(O-18:0/18:1)	-1.51	(-1.98--1.03)	1.00E-09	1.02E-08	-1.48	(-1.92--1.04)	1.07E-10	6.87E-10	1.31	(0.62-2.05)	1.35E-04	3.71E-04	-3.04	(-4.22--1.85)	1.05E-06	3.88E-05	different
PC(O-18:1/18:1)	-1.20	(-1.66--0.74)	4.16E-07	2.24E-06	-1.71	(-2.13--1.29)	1.10E-14	1.42E-13	0.71	(0.11-1.35)	2.01E-02	3.86E-02	-1.86	(-2.95--0.75)	1.12E-03	6.20E-03	different
PC(P-35:2) (b)	-1.83	(-2.55--1.1)	1.07E-06	5.20E-06	-2.14	(-2.83--1.45)	2.27E-09	1.13E-08	-1.45	(-2.06--0.79)	3.89E-05	1.15E-04	-2.72	(-4.69--0.7)	8.59E-03	3.22E-02	same
PE(18:0_22:6)	1.34	(0.55-2.14)	8.34E-04	2.13E-03	1.67	(0.73-2.63)	5.37E-04	1.20E-03	-1.61	(-2.34--0.8)	2.02E-04	5.43E-04	3.81	(1.08-6.61)	6.06E-03	2.36E-02	different
PI(18:1_18:2)	-2.66	(-3.29--2.03)	1.11E-15	5.91E-14	-1.29	(-1.97--0.61)	2.16E-04	5.17E-04	-1.47	(-1.98--0.93)	4.93E-07	1.78E-06	-3.22	(-4.99--1.41)	5.62E-04	3.65E-03	same

Table S4A. Sex difference in association studies with birth weight and child BMI in terms of class levels.

Lipid Class	Birth Weight (cord blood) - Male adjusted for ethnicity, maternal age, maternal education level, pre-pregnancy BMI, total gestational weight gain, gestational age and parity				Birth Weight (cord blood) -Female adjusted for ethnicity, maternal age, maternal education level, pre-pregnancy BMI, total gestational weight gain, gestational age and parity				Child BMI (6-year-old) - Male adjusted for ethnicity and maternal education level				Child BMI (6-year-old) -Female adjusted for ethnicity and maternal education level			
	%change in lipid concentration per 100 grams	95%CI	p-value	p-value(BH)	%change in lipid concentration per 100 grams	95%CI	p-value	p-value(BH)	%change in lipid concentration per unit BMI	95%CI	p-value	p-value(BH)	%change in lipid concentration per unit BMI	95%CI	p-value	p-value(BH)
AC	-0.87	(-1.54--0.15)	1.90E-02	3.96E-02	-0.06	(-0.91- 0.87)	8.95E-01	9.66E-01	-0.13	(-2.08-1.86)	8.98E-01	9.35E-01	-1.79	(-4.19- 0.68)	1.53E-01	4.77E-01
CE	-0.44	(-0.99- 0.14)	1.36E-01	2.12E-01	-0.06	(-0.79- 0.74)	8.84E-01	9.66E-01	0.36	(-0.87-1.61)	5.63E-01	7.19E-01	0.71	(-0.70- 2.13)	3.22E-01	5.75E-01
DG	-2.70	(-3.37--1.97)	3.67E-10	2.29E-09	-1.42	(-2.40--0.32)	1.34E-02	4.17E-02	1.75	(-1.03-4.60)	2.18E-01	6.07E-01	4.47	(1.03- 8.02)	1.08E-02	9.02E-02
TG	-3.85	(-4.60--3.01)	9.57E-13	1.20E-11	-2.25	(-3.47--0.80)	3.73E-03	1.33E-02	3.11	(0.51-5.78)	1.89E-02	4.73E-01	4.46	(1.23- 7.80)	6.78E-03	8.48E-02
TG(O)	-3.00	(-3.77--2.14)	4.15E-09	2.08E-08	-2.25	(-3.29--1.04)	6.13E-04	2.55E-03	2.70	(-0.12-5.59)	6.05E-02	6.07E-01	3.59	(-0.10- 7.40)	5.63E-02	2.81E-01
dhCer	-0.17	(-1.00- 0.74)	7.03E-01	8.36E-01	-0.41	(-1.38- 0.67)	4.37E-01	8.87E-01	0.94	(-1.19-3.12)	3.88E-01	6.47E-01	0.67	(-1.69- 3.08)	5.80E-01	7.94E-01
Cer	-0.63	(-1.30- 0.08)	8.20E-02	1.46E-01	-0.01	(-0.90- 0.97)	9.81E-01	9.81E-01	0.60	(-1.14-2.36)	5.02E-01	6.97E-01	0.48	(-1.32- 2.33)	6.00E-01	7.94E-01
DeoxyCer	-2.13	(-2.82--1.37)	5.38E-07	2.24E-06	-1.97	(-2.84--0.99)	2.03E-04	1.02E-03	1.15	(-0.99-3.33)	2.95E-01	6.20E-01	2.73	(-0.07- 5.61)	5.59E-02	2.81E-01
GM3	-0.41	(-1.25- 0.50)	3.60E-01	4.91E-01	-0.17	(-1.25- 1.05)	7.78E-01	9.66E-01	-1.01	(-2.59-0.59)	2.14E-01	6.07E-01	-1.94	(-4.02- 0.18)	7.18E-02	2.96E-01
HexCer	0.33	(-0.63- 1.39)	5.16E-01	6.44E-01	0.06	(-1.03- 1.29)	9.15E-01	9.66E-01	-0.89	(-2.66-0.91)	3.29E-01	6.28E-01	-2.84	(-4.69--0.95)	3.67E-03	8.48E-02
Hex2Cer	-0.41	(-1.26- 0.52)	3.74E-01	4.91E-01	-0.41	(-1.46- 0.77)	4.82E-01	8.87E-01	-1.03	(-3.16-1.16)	3.52E-01	6.28E-01	-1.47	(-4.02- 1.15)	2.68E-01	5.15E-01
Hex3Cer	-0.39	(-1.12- 0.40)	3.27E-01	4.81E-01	-0.35	(-1.29- 0.70)	4.99E-01	8.87E-01	-1.00	(-2.45-0.47)	1.78E-01	6.07E-01	-1.19	(-2.97- 0.63)	1.98E-01	4.78E-01
SM	-0.09	(-0.77- 0.64)	8.03E-01	8.36E-01	-0.05	(-0.90- 0.88)	9.10E-01	9.66E-01	-0.57	(-2.14-1.03)	4.81E-01	6.97E-01	-0.38	(-2.32- 1.59)	6.99E-01	7.94E-01
LPC	2.24	(1.55- 2.97)	2.84E-11	2.37E-10	2.30	(1.49- 3.17)	5.89E-09	7.37E-08	-0.86	(-3.09-1.41)	4.52E-01	6.97E-01	1.77	(-0.96- 4.58)	2.05E-01	4.78E-01
LPC(O)	1.34	(0.75- 1.96)	5.46E-06	1.71E-05	1.33	(0.66- 2.05)	7.05E-05	4.41E-04	-1.44	(-3.53-0.70)	1.84E-01	6.07E-01	1.07	(-1.41- 3.61)	3.99E-01	6.66E-01
LPC(P)	1.51	(0.88- 2.17)	1.27E-06	4.54E-06	1.44	(0.73- 2.19)	4.20E-05	3.50E-04	-1.31	(-3.56-0.99)	2.60E-01	6.20E-01	1.59	(-1.04- 4.29)	2.36E-01	4.91E-01
LPE	2.54	(1.82- 3.30)	3.66E-13	9.16E-12	2.67	(1.78- 3.62)	5.31E-10	1.33E-08	-1.66	(-3.45-0.17)	7.42E-02	6.07E-01	-0.61	(-2.99- 1.82)	6.18E-01	7.94E-01
PC	-0.56	(-1.19- 0.12)	1.04E-01	1.74E-01	-0.42	(-1.24- 0.47)	3.44E-01	8.60E-01	-0.21	(-1.73-1.33)	7.82E-01	8.51E-01	-0.20	(-2.08- 1.73)	8.39E-01	9.03E-01
PC(O)	-0.10	(-0.84- 0.69)	7.92E-01	8.36E-01	-0.04	(-0.94- 0.94)	9.28E-01	9.66E-01	0.02	(-1.71-1.78)	9.82E-01	9.82E-01	-0.05	(-2.12- 2.06)	9.61E-01	9.61E-01
PC(P)	-1.00	(-1.68--0.27)	8.01E-03	2.00E-02	-0.71	(-1.57- 0.24)	1.35E-01	3.76E-01	-0.32	(-2.14-1.53)	7.30E-01	8.29E-01	-0.50	(-2.70- 1.75)	6.59E-01	7.94E-01
PE	-1.12	(-1.79--0.39)	3.12E-03	8.68E-03	-0.45	(-1.43- 0.63)	3.94E-01	8.87E-01	0.74	(-2.19-3.76)	6.24E-01	7.42E-01	-0.76	(-4.33- 2.94)	6.81E-01	7.94E-01
PE(O)	-0.08	(-0.84- 0.74)	8.36E-01	8.36E-01	0.06	(-0.88- 1.10)	9.06E-01	9.66E-01	0.68	(-1.70-3.13)	5.75E-01	7.19E-01	1.01	(-1.85- 3.96)	4.91E-01	7.67E-01
PE(P)	-0.11	(-0.83- 0.66)	7.63E-01	8.36E-01	0.20	(-0.78- 1.29)	7.03E-01	9.66E-01	1.42	(-0.67-3.54)	1.83E-01	6.07E-01	1.57	(-0.89- 4.09)	2.11E-01	4.78E-01
PG	-1.47	(-2.50--0.31)	1.49E-02	3.39E-02	-0.23	(-1.74- 1.56)	7.86E-01	9.66E-01	1.59	(-1.39-4.66)	2.98E-01	6.20E-01	3.25	(-0.42- 7.06)	8.29E-02	2.96E-01
PI	-0.58	(-1.07--0.06)	2.80E-02	5.38E-02	-0.23	(-0.90- 0.50)	5.32E-01	8.87E-01	-1.23	(-2.80-0.37)	1.30E-01	6.07E-01	-0.18	(-2.27- 1.95)	8.67E-01	9.03E-01

Table S4B. Sex difference in association studies with birth weight and child BMI in terms of species levels.

Studies		Birth Weight (cord blood) - Male adjusted for ethnicity, maternal age, maternal education level, pre-pregnancy BMI, total gestational weight gain, gestational age and parity				Birth Weight (cord blood) - Female adjusted for ethnicity, maternal age, maternal education level, pre-pregnancy BMI, total gestational weight gain, gestational age and parity				Child BMI (6-year-old) - Male adjusted for ethnicity and maternal education level				Child BMI (6-year-old) - Female adjusted for ethnicity and maternal education level			
No.	Lipid Species	%change in lipid concentration per 100 grams	95%CI	p-value	p-value(BH)	%change in lipid concentration per 100 grams	95%CI	p-value	p-value(BH)	%change in lipid concentration per unit BMI	95%CI	p-value	p-value(BH)	%change in lipid concentration per unit BMI	95%CI	p-value	p-value(BH)
1	AC(12:0)	-1.55	(-2.29--0.75)	2.80E-04	8.56E-04	-1.39	(-2.33--0.33)	1.19E-02	4.10E-02	-0.10	(-3.26- 3.15)	9.49E-01	9.83E-01	-2.70	(-6.60- 1.35)	1.87E-01	3.70E-01
2	AC(13:0)	-1.05	(-2.40- 0.54)	1.83E-01	2.90E-01	-1.14	(-2.80- 0.89)	2.49E-01	4.38E-01	3.09	(-1.44- 7.82)	1.83E-01	4.24E-01	-1.31	(-6.81- 4.51)	6.50E-01	8.08E-01
3	AC(14:0)	-1.18	(-1.87--0.42)	3.07E-03	8.02E-03	-0.61	(-1.54- 0.43)	2.43E-01	4.31E-01	0.19	(-2.16- 2.60)	8.75E-01	9.47E-01	-2.93	(-5.92- 0.14)	6.12E-02	1.88E-01
4	AC(14:1)	-0.99	(-1.84--0.05)	3.96E-02	7.73E-02	-1.10	(-2.13- 0.06)	6.17E-02	1.56E-01	-0.67	(-4.11- 2.88)	7.04E-01	8.83E-01	-3.22	(-7.33- 1.06)	1.37E-01	3.14E-01
5	AC(14:2)	-1.15	(-1.83--0.41)	2.88E-03	7.61E-03	-0.59	(-1.49- 0.41)	2.40E-01	4.30E-01	-0.20	(-3.28- 2.98)	9.02E-01	9.64E-01	-2.92	(-6.94- 1.28)	1.69E-01	3.54E-01
6	AC(16:0)	-0.83	(-1.49--0.11)	2.41E-02	5.01E-02	0.25	(-0.63- 1.20)	5.89E-01	7.63E-01	0.21	(-1.33- 1.76)	7.92E-01	9.16E-01	-1.11	(-3.00- 0.81)	2.53E-01	4.44E-01
7	AC(16:1)	-1.15	(-1.98--0.25)	1.40E-02	3.08E-02	-0.62	(-1.64- 0.54)	2.82E-01	4.75E-01	0.97	(-1.63- 3.64)	4.67E-01	7.19E-01	-1.48	(-4.69- 1.83)	3.73E-01	5.66E-01
8	AC(18:0)	-1.07	(-1.70--0.38)	2.94E-03	7.72E-03	-0.25	(-1.12- 0.69)	5.85E-01	7.61E-01	-1.51	(-3.37- 0.38)	1.16E-01	3.23E-01	-2.29	(-4.23--0.31)	2.42E-02	1.13E-01
9	AC(18:1)	-0.19	(-1.08- 0.78)	6.86E-01	7.66E-01	0.76	(-0.31- 1.94)	1.69E-01	3.37E-01	-0.29	(-2.16- 1.62)	7.66E-01	9.12E-01	-0.68	(-2.84- 1.53)	5.43E-01	7.15E-01
10	AC(18:2)	-1.15	(-1.90--0.32)	7.70E-03	1.82E-02	0.80	(-0.23- 1.94)	1.33E-01	2.80E-01	0.07	(-1.58- 1.75)	9.34E-01	9.76E-01	-0.58	(-2.82- 1.71)	6.12E-01	7.74E-01
11	CE(14:0)	-0.36	(-1.04- 0.36)	3.17E-01	4.49E-01	-0.68	(-1.50- 0.21)	1.30E-01	2.75E-01	2.68	(0.50- 4.90)	1.59E-02	9.00E-02	1.44	(-1.34- 4.29)	3.10E-01	5.08E-01
12	CE(16:1)	1.66	(0.73- 2.66)	3.09E-04	9.28E-04	0.19	(-0.76- 1.24)	7.07E-01	8.47E-01	5.39	(3.07- 7.76)	6.25E-06	1.50E-03	6.14	(3.51- 8.85)	6.52E-06	1.04E-03
13	CE(18:0)	0.37	(-0.68- 1.54)	5.01E-01	6.25E-01	0.32	(-0.81- 1.60)	5.90E-01	7.63E-01	-0.70	(-2.78- 1.44)	5.18E-01	7.51E-01	2.88	(-0.05- 5.89)	5.41E-02	1.76E-01
14	CE(18:1)	0.38	(-0.21- 1.02)	2.13E-01	3.28E-01	-0.15	(-0.78- 0.51)	6.38E-01	8.04E-01	0.10	(-0.92- 1.13)	8.48E-01	9.40E-01	0.71	(-0.63- 2.07)	2.96E-01	4.94E-01
15	CE(18:2)	-0.77	(-1.37--0.12)	2.02E-02	4.22E-02	0.13	(-0.70- 1.04)	7.60E-01	8.85E-01	0.13	(-1.29- 1.57)	8.59E-01	9.40E-01	0.65	(-0.78- 2.09)	3.74E-01	5.66E-01
16	CE(18:3)	0.10	(-0.98- 1.31)	8.60E-01	9.13E-01	0.68	(-0.71- 2.27)	3.52E-01	5.54E-01	2.38	(-0.29- 5.11)	8.07E-02	2.53E-01	3.38	(-0.03- 6.90)	5.17E-02	1.71E-01
17	CE(20:1)	1.28	(0.11- 2.58)	3.06E-02	6.24E-02	-0.37	(-1.47- 0.88)	5.44E-01	7.32E-01	-1.79	(-3.52--0.02)	4.70E-02	1.97E-01	-0.44	(-2.40- 1.55)	6.58E-01	8.10E-01
18	CE(20:2)	1.17	(0.30- 2.12)	7.56E-03	1.80E-02	0.23	(-0.68- 1.22)	6.38E-01	8.04E-01	0.00	(-1.42- 1.44)	9.99E-01	9.99E-01	0.94	(-0.79- 2.70)	2.86E-01	4.81E-01
19	CE(20:4)	-0.38	(-1.07- 0.37)	3.11E-01	4.44E-01	0.18	(-0.76- 1.21)	7.14E-01	8.47E-01	0.77	(-1.10- 2.67)	4.20E-01	6.78E-01	-0.10	(-2.65- 2.52)	9.42E-01	9.75E-01
20	CE(20:5)	-2.79	(-4.02--1.30)	6.99E-04	2.00E-03	-1.80	(-3.35- 0.12)	6.47E-02	1.61E-01	4.14	(0.08- 8.37)	4.58E-02	1.95E-01	3.58	(-2.12- 9.61)	2.21E-01	4.16E-01
21	CE(22:5) (n6)	0.42	(-0.56- 1.51)	4.11E-01	5.44E-01	0.44	(-0.74- 1.76)	4.80E-01	6.66E-01	0.91	(-0.98- 2.84)	3.44E-01	6.22E-01	1.14	(-0.95- 3.27)	2.87E-01	4.81E-01
22	CE(22:6)	-2.22	(-3.18--1.13)	1.99E-04	6.27E-04	-1.50	(-2.75--0.05)	4.32E-02	1.18E-01	2.64	(-0.21- 5.56)	6.93E-02	2.38E-01	1.44	(-1.89- 4.88)	3.98E-01	5.90E-01
23	CE(24:5)	-2.66	(-3.77--1.34)	2.75E-04	8.45E-04	-3.18	(-4.29--1.85)	3.17E-05	3.05E-04	-2.06	(-4.70- 0.66)	1.35E-01	3.48E-01	-0.11	(-2.85- 2.70)	9.37E-01	9.75E-01
24	CE(24:6)	-0.72	(-1.96- 0.72)	3.11E-01	4.44E-01	-1.59	(-2.88--0.06)	4.25E-02	1.16E-01	-0.14	(-2.51- 2.29)	9.08E-01	9.66E-01	2.09	(-1.39- 5.69)	2.41E-01	4.32E-01
25	DG(16:0_16:1)	-1.88	(-2.82--0.81)	9.94E-04	2.76E-03	-0.43	(-1.79- 1.15)	5.71E-01	7.51E-01	5.60	(2.49- 8.79)	4.07E-04	1.50E-02	7.08	(2.48-11.88)	2.47E-03	2.97E-02
26	DG(14:0_18:2)	-3.22	(-4.38--1.82)	5.89E-05	2.02E-04	-2.69	(-4.28--0.66)	1.23E-02	4.20E-02	4.96	(0.30- 9.84)	3.66E-02	1.64E-01	9.36	(3.33-15.75)	2.21E-03	2.72E-02
27	DG(16:0_18:1)	-2.54	(-3.32--1.67)	3.15E-07	1.41E-06	-0.88	(-2.05- 0.45)	1.84E-01	3.57E-01	2.76	(-0.43- 6.05)	9.02E-02	2.70E-01	5.44	(1.29- 9.76)	1.01E-02	6.90E-02
28	DG(16:1_18:1)	-2.51	(-3.34--1.57)	2.13E-06	8.66E-06	-1.33	(-2.53- 0.06)	5.94E-02	1.53E-01	5.07	(1.31- 8.98)	8.12E-03	6.04E-02	7.86	(3.21-12.72)	8.87E-04	1.90E-02
29	DG(16:0_18:2)	-3.79	(-4.59--2.88)	3.80E-11	3.04E-10	-1.96	(-3.17--0.53)	9.02E-03	3.16E-02	2.63	(-0.54- 5.90)	1.04E-01	2.94E-01	5.97	(2.18- 9.90)	2.02E-03	2.63E-02
30	DG(18:0_18:1)	-1.73	(-2.56--0.81)	4.38E-04	1.29E-03	-0.61	(-1.82- 0.78)	3.72E-01	5.75E-01	2.91	(0.07- 5.84)	4.47E-02	1.93E-01	5.77	(1.69-10.00)	5.45E-03	4.59E-02
31	DG(18:1_18:1)	-2.22	(-3.01--1.33)	6.57E-06	2.50E-05	-1.24	(-2.31--0.02)	4.73E-02	1.27E-01	1.16	(-1.81- 4.23)	4.45E-01	6.97E-01	3.38	(-0.31- 7.20)	7.26E-02	2.10E-01
32	DG(18:0_18:2)	-2.55	(-3.58--1.36)	1.20E-04	3.97E-04	-0.19	(-1.81- 1.76)	8.38E-01	9.33E-01	2.56	(-0.52- 5.74)	1.03E-01	2.93E-01	5.71	(1.57-10.02)	6.78E-03	5.51E-02
33	DG(18:1_18:2)	-3.75	(-4.45--2.96)	9.13E-14	1.14E-12	-2.19	(-3.30--0.90)	1.57E-03	6.92E-03	0.82	(-2.10- 3.83)	5.85E-01	8.05E-01	3.57	(0.14- 7.13)	4.14E-02	1.54E-01
34	DG(18:2_18:2)	-4.90	(-5.67--3.99)	1.12E-14	1.85E-13	-2.89	(-4.13--1.39)	5.37E-04	2.93E-03	1.30	(-2.03- 4.75)	4.46E-01	6.97E-01	4.10	(0.00- 8.37)	4.99E-02	1.71E-01
35	DG(18:1_18:3)	-3.19	(-4.08--2.15)	1.73E-07	8.05E-07	-1.52	(-2.89- 0.12)	6.76E-02	1.67E-01	1.95	(-1.75- 5.79)	3.04E-01	5.75E-01	5.41	(1.17- 9.83)	1.23E-02	7.46E-02
36	DG(16:0_20:4)	-2.73	(-3.63--1.69)	3.52E-06	1.39E-05	-0.95	(-2.29- 0.63)	2.23E-01	4.08E-01	4.44	(1.01- 7.98)	1.10E-02	6.76E-02	6.02	(1.85-10.35)	4.58E-03	4.18E-02
37	DG(18:1_20:3)	-0.41	(-1.44- 0.75)	4.76E-01	6.03E-01	0.00	(-1.21- 1.38)	9.99E-01	9.99E-01	-0.05	(-3.17- 3.18)	9.77E-01	9.94E-01	3.24	(-0.57- 7.20)	9.57E-02	2.50E-01
38	DG(18:1_20:4)	-2.44	(-3.23--1.56)	9.71E-07	4.02E-06	-1.43	(-2.51--0.20)	2.48E-02	7.31E-02	3.22	(0.37- 6.14)	2.67E-02	1.29E-01	5.18	(1.62- 8.87)	4.35E-03	4.17E-02
39	DG(16:0_22:5)	-2.24	(-3.18--1.17)	1.36E-04	4.40E-04	-1.33	(-2.64- 0.22)	8.92E-02	2.04E-01	2.97	(-0.34- 6.39)	7.91E-02	2.50E-01	7.25	(3.11-11.56)	5.90E-04	1.57E-02

40	DG(18:2_20:4)	-3.51	(-4.37--2.51)	7.48E-09	4.23E-08	-2.60	(-3.82--1.13)	1.21E-03	5.67E-03	3.79	(0.56- 7.13)	2.13E-02	1.10E-01	5.07	(1.23- 9.06)	9.64E-03	6.72E-02
41	DG(16:0_22:6)	-4.54	(-5.36--3.59)	1.43E-12	1.43E-11	-3.35	(-4.46--2.00)	1.79E-05	1.87E-04	5.24	(0.67-10.01)	2.42E-02	1.21E-01	5.67	(0.73-10.85)	2.43E-02	1.13E-01
42	DG(18:1_22:5)	-1.93	(-2.92--0.80)	1.41E-03	3.82E-03	-1.94	(-3.11--0.58)	6.78E-03	2.58E-02	0.81	(-2.44- 4.17)	6.28E-01	8.41E-01	2.39	(-0.96- 5.86)	1.63E-01	3.44E-01
43	DG(18:1_22:6)	-3.76	(-4.58--2.81)	1.91E-10	1.37E-09	-3.07	(-4.12--1.81)	1.92E-05	1.92E-04	3.21	(-0.40- 6.95)	8.20E-02	2.56E-01	5.85	(1.28-10.63)	1.20E-02	7.38E-02
44	DG(18:2_22:6)	-4.58	(-5.42--3.59)	5.13E-12	4.56E-11	-3.08	(-4.42--1.43)	7.99E-04	4.00E-03	3.42	(-0.90- 7.93)	1.21E-01	3.31E-01	7.28	(1.88-12.98)	8.03E-03	6.02E-02
45	TG(48:0) [NL-18:0]	-2.22	(-3.17--1.13)	1.87E-04	5.94E-04	-0.01	(-1.56- 1.82)	9.88E-01	9.94E-01	7.53	(2.92-12.35)	1.30E-03	2.49E-02	7.33	(1.10-13.95)	2.08E-02	1.05E-01
46	TG(48:1) [NL-16:1]	-3.12	(-4.11--1.98)	2.70E-06	1.09E-05	-1.26	(-2.92- 0.79)	2.11E-01	3.96E-01	9.50	(4.81-14.39)	6.51E-05	4.46E-03	9.88	(3.77-16.34)	1.40E-03	2.49E-02
47	TG(48:1) [NL-18:1]	-3.72	(-4.59--2.71)	2.17E-09	1.37E-08	-2.13	(-3.61--0.31)	2.43E-02	7.22E-02	7.66	(2.32-13.28)	4.71E-03	4.82E-02	9.11	(2.17-16.51)	9.66E-03	6.72E-02
48	TG(48:2) [NL-14:0]	-4.21	(-5.01--3.29)	2.40E-12	2.31E-11	-2.93	(-4.22--1.36)	7.95E-04	4.00E-03	7.99	(2.52-13.76)	3.97E-03	4.82E-02	10.05	(3.00-17.58)	4.88E-03	4.18E-02
49	TG(48:2) [NL-14:1]	-3.30	(-4.17--2.29)	4.21E-08	2.06E-07	-2.60	(-3.88--1.04)	2.05E-03	8.87E-03	9.57	(4.45-14.93)	2.21E-04	9.89E-03	7.84	(1.05-15.09)	2.33E-02	1.11E-01
50	TG(48:2) [NL-16:1]	-3.18	(-4.11--2.10)	5.04E-07	2.18E-06	-2.21	(-3.60--0.51)	1.32E-02	4.40E-02	10.34	(5.02-15.92)	1.21E-04	6.46E-03	11.55	(4.79-18.75)	7.22E-04	1.76E-02
51	TG(48:2) [NL-18:2]	-4.78	(-5.58--3.84)	1.42E-13	1.66E-12	-2.99	(-4.34--1.31)	1.26E-03	5.81E-03	7.95	(2.40-13.79)	4.73E-03	4.82E-02	9.77	(2.92-17.08)	4.87E-03	4.18E-02
52	TG(48:3) [NL-14:0]	-4.43	(-5.23--3.51)	5.69E-13	6.35E-12	-3.39	(-4.62--1.87)	1.03E-04	8.22E-04	8.83	(3.18-14.78)	2.02E-03	3.23E-02	11.17	(4.21-18.60)	1.49E-03	2.56E-02
53	TG(48:3) [NL-16:1]	-3.11	(-3.96--2.15)	4.59E-08	2.22E-07	-2.48	(-3.66--1.08)	1.12E-03	5.34E-03	8.05	(3.43-12.88)	5.94E-04	1.59E-02	9.57	(3.77-15.69)	1.13E-03	2.08E-02
54	TG(48:3) [NL-18:3]	-3.79	(-4.56--2.91)	8.55E-12	7.33E-11	-2.31	(-3.52--0.87)	2.79E-03	1.16E-02	8.11	(2.36-14.17)	5.40E-03	4.82E-02	8.74	(1.44-16.57)	1.85E-02	9.75E-02
55	TG(49:1) [NL-17:1]	-2.57	(-3.37--1.67)	5.47E-07	2.34E-06	-1.52	(-2.61--0.27)	1.89E-02	5.89E-02	4.87	(1.86- 7.96)	1.50E-03	2.77E-02	5.00	(0.73- 9.45)	2.16E-02	1.06E-01
56	TG(50:1) [NL-14:0]	-2.17	(-3.16--1.03)	4.53E-04	1.32E-03	-0.23	(-1.87- 1.74)	8.05E-01	9.14E-01	6.29	(2.13-10.62)	2.96E-03	3.98E-02	7.98	(2.08-14.21)	7.72E-03	5.98E-02
57	TG(50:1) [NL-16:0]	-3.30	(-4.13--2.35)	6.72E-09	3.84E-08	-1.09	(-2.55- 0.65)	2.04E-01	3.85E-01	4.46	(1.31- 7.70)	5.42E-03	4.82E-02	4.85	(0.60- 9.29)	2.53E-02	1.16E-01
58	TG(50:1) [NL-18:1]	-3.08	(-3.94--2.09)	1.04E-07	4.95E-07	-1.46	(-2.85- 0.21)	8.37E-02	1.93E-01	4.11	(1.07- 7.24)	7.95E-03	6.04E-02	4.47	(0.34- 8.77)	3.39E-02	1.35E-01
59	TG(50:2) [NL-14:0]	-3.73	(-4.62--2.69)	5.05E-09	2.99E-08	-2.59	(-3.95--0.93)	3.78E-03	1.54E-02	3.78	(-0.34- 8.07)	7.26E-02	2.45E-01	5.30	(0.07-10.80)	4.68E-02	1.67E-01
60	TG(50:2) [NL-16:1]	-3.52	(-4.43--2.47)	3.08E-08	1.62E-07	-2.09	(-3.54--0.30)	2.41E-02	7.22E-02	5.88	(1.92-10.00)	3.51E-03	4.51E-02	7.56	(2.75-12.60)	1.98E-03	2.63E-02
61	TG(50:2) [NL-18:1]	-3.55	(-4.47--2.48)	3.91E-08	1.95E-07	-2.31	(-3.74--0.56)	1.23E-02	4.20E-02	5.45	(1.48- 9.58)	7.00E-03	5.60E-02	7.61	(2.81-12.63)	1.82E-03	2.63E-02
62	TG(50:2) [NL-18:2]	-5.03	(-5.82--4.09)	2.94E-14	3.92E-13	-2.65	(-4.14--0.79)	7.57E-03	2.82E-02	4.85	(1.65- 8.16)	2.98E-03	3.98E-02	4.31	(0.54- 8.22)	2.48E-02	1.14E-01
63	TG(50:3) [NL-14:0]	-4.63	(-5.44--3.68)	6.63E-13	7.24E-12	-3.57	(-4.82--2.03)	6.73E-05	5.57E-04	4.38	(-0.26- 9.22)	6.42E-02	2.28E-01	7.21	(1.46-13.28)	1.37E-02	7.82E-02
64	TG(50:3) [NL-14:1]	-2.50	(-3.48--1.38)	6.15E-05	2.09E-04	-2.01	(-3.30--0.46)	1.32E-02	4.40E-02	4.51	(0.99- 8.16)	1.20E-02	7.12E-02	3.82	(-0.97- 8.83)	1.19E-01	2.83E-01
65	TG(50:3) [NL-16:1]	-4.37	(-5.18--3.44)	1.66E-12	1.63E-11	-3.01	(-4.27--1.47)	4.48E-04	2.57E-03	7.59	(3.01-12.37)	1.10E-03	2.30E-02	9.80	(4.47-15.41)	2.95E-04	1.09E-02
66	TG(50:3) [NL-18:2]	-5.01	(-5.76--4.13)	1.19E-15	2.49E-14	-3.22	(-4.54--1.59)	4.43E-04	2.57E-03	6.26	(1.84-10.89)	5.41E-03	4.82E-02	8.76	(3.53-14.26)	9.67E-04	1.93E-02
67	TG(50:3) [NL-18:3]	-4.66	(-5.43--3.77)	2.57E-14	3.53E-13	-2.28	(-3.75--0.47)	1.62E-02	5.20E-02	5.99	(1.39-10.81)	1.05E-02	6.73E-02	8.51	(2.79-14.55)	3.40E-03	3.55E-02
68	TG(50:4) [NL-14:0]	-4.84	(-5.57--3.97)	1.09E-15	2.48E-14	-3.48	(-4.68--2.00)	4.78E-05	4.17E-04	4.58	(-0.16- 9.55)	5.83E-02	2.17E-01	6.38	(0.70-12.37)	2.74E-02	1.19E-01
69	TG(50:4) [NL-18:3]	-4.57	(-5.27--3.76)	1.60E-16	7.66E-15	-2.79	(-4.01--1.33)	5.52E-04	2.97E-03	6.89	(2.13-11.88)	4.40E-03	4.82E-02	10.01	(4.14-16.21)	7.70E-04	1.76E-02
70	TG(50:4) [NL-20:4]	-4.27	(-5.17--3.19)	7.40E-10	5.00E-09	-2.20	(-3.75--0.28)	2.72E-02	7.78E-02	9.73	(4.17-15.58)	5.40E-04	1.59E-02	10.87	(3.92-18.28)	1.97E-03	2.63E-02
71	TG(51:1) [NL-17:0]	-3.15	(-4.00--2.18)	3.94E-08	1.95E-07	-2.01	(-3.26--0.52)	1.01E-02	3.51E-02	4.79	(1.36- 8.34)	6.09E-03	5.13E-02	4.99	(-0.16-10.40)	5.75E-02	1.83E-01
72	TG(51:2) [NL-15:0]	-3.51	(-4.41--2.46)	3.27E-08	1.70E-07	-2.96	(-4.18--1.48)	3.55E-04	2.21E-03	2.33	(-1.42- 6.22)	2.26E-01	4.75E-01	3.68	(-0.75- 8.31)	1.04E-01	2.65E-01
73	TG(51:2) [NL-17:0]	-3.68	(-4.53--2.70)	1.23E-09	8.23E-09	-2.87	(-4.09--1.40)	4.50E-04	2.57E-03	4.92	(1.21- 8.76)	9.19E-03	6.39E-02	6.43	(1.49-11.61)	1.05E-02	6.90E-02
74	TG(51:2) [NL-17:1]	-3.12	(-3.90--2.23)	3.49E-09	2.15E-08	-2.44	(-3.49--1.22)	2.81E-04	1.88E-03	4.39	(1.04- 7.85)	1.01E-02	6.71E-02	5.72	(1.25-10.39)	1.20E-02	7.38E-02
75	TG(52:1) [NL-18:0]	-2.68	(-3.68--1.52)	3.70E-05	1.31E-04	-0.47	(-2.16- 1.59)	6.29E-01	7.96E-01	5.25	(1.63- 8.99)	4.38E-03	4.82E-02	6.56	(1.39-12.00)	1.26E-02	7.47E-02
76	TG(52:1) [NL-18:1]	-2.69	(-3.69--1.55)	3.02E-05	1.08E-04	-0.30	(-2.03- 1.79)	7.57E-01	8.85E-01	4.81	(1.41- 8.33)	5.55E-03	4.85E-02	7.03	(1.90-12.41)	7.00E-03	5.51E-02
77	TG(52:2) [NL-16:0]	-3.28	(-4.05--2.41)	5.03E-10	3.45E-09	-1.92	(-3.07--0.58)	6.63E-03	2.55E-02	1.44	(-0.82- 3.75)	2.13E-01	4.62E-01	2.66	(-0.05- 5.43)	5.40E-02	1.76E-01
78	TG(52:2) [NL-18:2]	-3.74	(-4.64--2.69)	7.94E-09	4.43E-08	-1.05	(-2.65- 0.89)	2.67E-01	4.62E-01	3.99	(0.99- 7.08)	9.19E-03	6.39E-02	5.33	(1.49- 9.32)	6.52E-03	5.40E-02
79	TG(52:3) [NL-16:1]	-3.72	(-4.60--2.69)	4.42E-09	2.65E-08	-2.79	(-4.02--1.31)	6.50E-04	3.46E-03	3.16	(-0.06- 6.48)	5.47E-02	2.12E-01	3.77	(0.03- 7.65)	4.81E-02	1.69E-01
80	TG(52:3) [NL-18:2]	-5.00	(-5.73--4.14)	2.68E-16	1.07E-14	-3.38	(-4.64--1.82)	1.47E-04	1.14E-03	1.36	(-1.28- 4.06)	3.14E-01	5.90E-01	2.73	(-0.16- 5.70)	6.39E-02	1.90E-01
81	TG(52:4) [NL-16:1]	-4.96	(-5.71--4.08)	1.14E-15	2.48E-14	-3.77	(-4.93--2.34)	9.19E-06	1.05E-04	3.59	(-0.53- 7.88)	8.81E-02	2.66E-01	5.26	(0.57-10.17)	2.77E-02	1.19E-01
82	TG(52:4) [NL-18:2]	-5.66	(-6.38--4.80)	9.57E-18	7.65E-16	-3.76	(-5.02--2.17)	5.65E-05	4.76E-04	3.00	(-0.87- 7.02)	1.29E-01	3.47E-01	4.86	(0.11- 9.85)	4.50E-02	1.62E-01
83	TG(52:4) [NL-18:3]	-4.75	(-5.48--3.90)	1.12E-15	2.48E-14	-2.97	(-4.26--1.38)	7.42E-04	3.87E-03	3.67	(-0.16- 7.65)	6.01E-02	2.20E-01	5.99	(1.18-11.03)	1.44E-02	8.16E-02
84	TG(52:5) [NL-18:3]	-4.81	(-5.54--3.97)	3.12E-16	1.07E-14	-3.09	(-4.29--1.63)	1.81E-04	1.32E-03	3.83	(-0.26- 8.10)	6.66E-02	2.33E-01	7.81	(2.65-13.23)	2.90E-03	3.19E-02
85	TG(52:5) [NL-20:4]	-4.28	(-5.14--3.27)	7.13E-11	5.43E-10	-2.50	(-3.94--0.70)	8.74E-03	3.13E-02	9.64	(4.84-14.66)	7.49E-05	4.49E-03	11.13	(5.45-17.11)	1.09E-04	5.25E-03

86	TG(52:5) [NL-20:5]	-5.06	(-5.85--4.13)	2.07E-14	3.01E-13	-3.43	(-4.69--1.88)	1.15E-04	9.08E-04	7.27	(2.99-11.74)	8.36E-04	2.04E-02	9.30	(4.19-14.65)	3.35E-04	1.14E-02
87	TG(53:2) [NL-18:1]	-2.88	(-3.68--1.99)	2.98E-08	1.60E-07	-2.34	(-3.40--1.11)	4.81E-04	2.71E-03	1.38	(-1.60- 4.45)	3.67E-01	6.37E-01	2.62	(-1.14- 6.53)	1.73E-01	3.57E-01
88	TG(54:1) [NL-18:1]	-1.99	(-3.09--0.72)	3.33E-03	8.56E-03	-1.10	(-2.67- 0.82)	2.41E-01	4.30E-01	2.86	(-0.08- 5.88)	5.64E-02	2.17E-01	4.57	(0.39- 8.92)	3.20E-02	1.31E-01
89	TG(54:2) [NL-18:0]	-2.33	(-3.31--1.21)	1.61E-04	5.18E-04	-1.11	(-2.57- 0.64)	1.98E-01	3.76E-01	2.69	(-0.17- 5.64)	6.56E-02	2.32E-01	4.23	(0.14- 8.48)	4.26E-02	1.57E-01
90	TG(54:2) [NL-20:1]	-2.03	(-3.00--0.91)	7.29E-04	2.06E-03	-1.43	(-2.77- 0.16)	7.48E-02	1.78E-01	0.69	(-2.44- 3.92)	6.69E-01	8.54E-01	3.09	(-0.72- 7.05)	1.12E-01	2.75E-01
91	TG(54:3) [NL-18:1]	-2.50	(-3.37--1.52)	5.92E-06	2.29E-05	-1.73	(-2.89--0.38)	1.40E-02	4.62E-02	-0.38	(-2.60- 1.88)	7.35E-01	8.86E-01	1.10	(-1.75- 4.04)	4.51E-01	6.33E-01
92	TG(54:3) [NL-18:2]	-3.84	(-4.60--2.97)	3.74E-12	3.39E-11	-1.87	(-3.14--0.36)	1.73E-02	5.50E-02	2.13	(-0.23- 4.54)	7.65E-02	2.45E-01	2.55	(-0.44- 5.63)	9.51E-02	2.50E-01
93	TG(54:4) [NL-18:2]	-4.54	(-5.34--3.59)	7.27E-13	7.59E-12	-3.20	(-4.49--1.62)	3.40E-04	2.19E-03	0.22	(-2.47- 2.98)	8.76E-01	9.47E-01	1.43	(-2.12- 5.10)	4.33E-01	6.15E-01
94	TG(54:4) [NL-20:3]	-3.15	(-4.06--2.09)	3.70E-07	1.63E-06	-1.95	(-3.36--0.24)	2.72E-02	7.78E-02	4.06	(0.73- 7.50)	1.67E-02	9.22E-02	6.70	(2.74-10.82)	9.11E-04	1.90E-02
95	TG(54:5) [NL-18:3]	-4.38	(-5.12--3.54)	1.18E-14	1.85E-13	-2.71	(-3.93--1.24)	8.01E-04	4.00E-03	1.63	(-2.12- 5.52)	3.98E-01	6.68E-01	5.33	(0.39-10.50)	3.41E-02	1.35E-01
96	TG(54:5) [NL-20:4]	-4.47	(-5.29--3.51)	2.78E-12	2.56E-11	-2.41	(-3.89--0.57)	1.28E-02	4.34E-02	5.48	(2.17- 8.90)	1.17E-03	2.34E-02	6.77	(3.23-10.43)	1.81E-04	7.88E-03
97	TG(54:6) [NL-18:3]	-4.46	(-5.21--3.59)	2.51E-14	3.53E-13	-2.83	(-4.04--1.36)	5.10E-04	2.82E-03	1.25	(-2.82- 5.50)	5.50E-01	7.82E-01	6.09	(0.82-11.62)	2.31E-02	1.11E-01
98	TG(54:6) [NL-20:4]	-4.82	(-5.61--3.88)	9.29E-14	1.14E-12	-2.87	(-4.25--1.16)	2.15E-03	9.22E-03	6.68	(2.90-10.60)	5.14E-04	1.59E-02	9.25	(4.84-13.84)	3.85E-05	3.08E-03
99	TG(54:6) [NL-20:5]	-5.63	(-6.35--4.75)	2.45E-17	1.47E-15	-3.99	(-5.22--2.43)	1.89E-05	1.92E-04	7.67	(3.27-12.26)	5.97E-04	1.59E-02	10.66	(5.44-16.14)	5.87E-05	4.03E-03
100	TG(54:6) [NL-22:6]	-5.67	(-6.44--4.73)	1.49E-15	2.97E-14	-4.31	(-5.49--2.82)	2.99E-06	4.09E-05	8.61	(3.84-13.59)	3.69E-04	1.47E-02	7.77	(1.81-14.07)	1.02E-02	6.90E-02
101	TG(54:7) [NL-20:5]	-5.55	(-6.29--4.66)	9.60E-17	5.12E-15	-4.07	(-5.26--2.58)	6.79E-06	8.14E-05	7.69	(3.39-12.17)	4.37E-04	1.50E-02	10.93	(5.96-16.14)	1.59E-05	1.53E-03
102	TG(54:7) [NL-22:6]	-5.27	(-6.06--4.34)	7.77E-15	1.33E-13	-4.34	(-5.40--3.02)	1.65E-07	3.61E-06	10.45	(5.29-15.86)	6.36E-05	4.46E-03	10.52	(4.54-16.84)	5.16E-04	1.46E-02
103	TG(56:6) [NL-20:4]	-3.58	(-4.43--2.61)	1.98E-09	1.28E-08	-2.08	(-3.48--0.39)	1.84E-02	5.77E-02	3.64	(1.29- 6.06)	2.50E-03	3.63E-02	4.30	(1.39- 7.28)	3.75E-03	3.83E-02
104	TG(56:6) [NL-22:5]	-4.23	(-5.02--3.33)	1.07E-12	1.09E-11	-3.05	(-4.30--1.53)	3.52E-04	2.21E-03	3.90	(0.93- 6.97)	1.01E-02	6.71E-02	4.13	(1.07- 7.29)	8.24E-03	6.02E-02
105	TG(56:7) [NL-20:4]	-4.36	(-5.20--3.38)	1.38E-11	1.17E-10	-2.47	(-3.86--0.76)	6.63E-03	2.55E-02	3.96	(0.81- 7.21)	1.35E-02	7.74E-02	4.93	(1.03- 8.99)	1.32E-02	7.63E-02
106	TG(56:7) [NL-20:5]	-4.42	(-5.25--3.44)	7.75E-12	6.76E-11	-2.75	(-4.04--1.18)	1.37E-03	6.19E-03	5.08	(1.17- 9.15)	1.08E-02	6.76E-02	7.20	(2.68-11.92)	1.74E-03	2.63E-02
107	TG(56:7) [NL-22:5]	-4.79	(-5.52--3.93)	8.16E-16	2.06E-14	-3.45	(-4.60--2.05)	2.32E-05	2.27E-04	4.85	(1.24- 8.58)	8.32E-03	6.05E-02	5.93	(1.83-10.19)	4.51E-03	4.18E-02
108	TG(56:7) [NL-22:6]	-5.45	(-6.23--4.51)	3.63E-15	6.46E-14	-4.45	(-5.55--3.08)	2.88E-07	5.53E-06	6.41	(1.90-11.11)	5.16E-03	4.82E-02	6.57	(1.26-12.16)	1.50E-02	8.40E-02
109	TG(56:8) [NL-20:4]	-3.75	(-4.62--2.74)	2.02E-09	1.29E-08	-1.57	(-3.00- 0.14)	7.05E-02	1.72E-01	4.51	(1.22- 7.90)	7.15E-03	5.62E-02	6.47	(2.25-10.87)	2.61E-03	3.06E-02
110	TG(56:8) [NL-20:5]	-4.81	(-5.55--3.94)	2.16E-15	4.14E-14	-3.07	(-4.30--1.59)	2.42E-04	1.69E-03	4.10	(0.03- 8.35)	4.84E-02	1.98E-01	7.48	(2.98-12.19)	1.11E-03	2.08E-02
111	TG(56:8) [NL-22:6]	-5.84	(-6.57--4.96)	2.22E-17	1.47E-15	-4.61	(-5.66--3.32)	3.86E-08	1.42E-06	7.11	(2.31-12.15)	3.57E-03	4.51E-02	8.30	(3.04-13.83)	1.89E-03	2.63E-02
112	TG(56:9) [NL-22:6]	-5.30	(-6.04--4.42)	2.03E-16	8.86E-15	-4.24	(-5.30--2.94)	1.95E-07	3.90E-06	5.85	(1.37-10.53)	1.02E-02	6.71E-02	8.01	(2.89-13.38)	2.08E-03	2.63E-02
113	TG(58:10) [NL-22:6]	-5.02	(-5.75--4.16)	2.94E-16	1.07E-14	-3.63	(-4.76--2.26)	7.78E-06	9.11E-05	5.10	(0.69- 9.69)	2.31E-02	1.17E-01	5.55	(0.57-10.77)	2.86E-02	1.21E-01
114	TG(58:8) [NL-22:6]	-4.95	(-5.76--4.00)	1.12E-13	1.34E-12	-3.76	(-4.86--2.43)	2.50E-06	3.64E-05	4.39	(-0.08- 9.06)	5.42E-02	2.11E-01	5.12	(0.12-10.38)	4.49E-02	1.62E-01
115	TG(58:9) [NL-22:6]	-5.22	(-5.96--4.33)	4.35E-16	1.33E-14	-4.05	(-5.11--2.76)	3.75E-07	6.67E-06	3.42	(-0.99- 8.03)	1.29E-01	3.47E-01	6.25	(1.09-11.68)	1.73E-02	9.33E-02
116	TG(O-50:1) [NL-16:0]	-0.91	(-1.82- 0.11)	7.75E-02	1.42E-01	-0.15	(-1.24- 1.08)	8.04E-01	9.14E-01	1.93	(-0.91- 4.85)	1.83E-01	4.24E-01	2.23	(-1.09- 5.66)	1.89E-01	3.72E-01
117	TG(O-50:1) [NL-17:1]	-2.62	(-3.44--1.70)	5.75E-07	2.44E-06	-1.48	(-2.61--0.18)	2.71E-02	7.78E-02	4.94	(1.86- 8.11)	1.64E-03	2.81E-02	5.04	(0.70- 9.57)	2.28E-02	1.11E-01
118	TG(O-50:1) [NL-18:1]	-1.31	(-2.20--0.31)	1.16E-02	2.57E-02	-0.47	(-1.58- 0.78)	4.41E-01	6.29E-01	3.27	(0.25- 6.37)	3.36E-02	1.52E-01	2.73	(-1.04- 6.65)	1.57E-01	3.40E-01
119	TG(O-50:2) [NL-18:2]	-0.54	(-1.53- 0.56)	3.20E-01	4.52E-01	-0.24	(-1.39- 1.07)	7.04E-01	8.47E-01	3.60	(0.90- 6.36)	8.82E-03	6.32E-02	2.19	(-1.06- 5.55)	1.86E-01	3.70E-01
120	TG(O-52:2) [NL-16:0]	-1.09	(-2.30- 0.31)	1.20E-01	2.02E-01	-1.08	(-2.40- 0.48)	1.64E-01	3.31E-01	4.14	(0.42- 8.00)	2.91E-02	1.40E-01	1.81	(-2.69- 6.51)	4.35E-01	6.16E-01
121	TG(O-52:2) [NL-17:1]	-3.15	(-3.95--2.26)	3.90E-09	2.37E-08	-2.42	(-3.49--1.17)	4.01E-04	2.41E-03	4.41	(1.03- 7.90)	1.05E-02	6.73E-02	5.69	(1.18-10.39)	1.32E-02	7.63E-02
122	TG(O-52:2) [NL-18:1]	-1.39	(-2.63- 0.06)	5.90E-02	1.12E-01	-2.16	(-3.40--0.70)	5.47E-03	2.17E-02	5.31	(1.22- 9.58)	1.09E-02	6.76E-02	4.33	(-0.27- 9.15)	6.54E-02	1.93E-01
123	TG(O-54:2) [NL-18:1]	-2.88	(-3.68--1.99)	3.31E-08	1.71E-07	-2.28	(-3.35--1.03)	7.73E-04	3.99E-03	1.34	(-1.63- 4.40)	3.79E-01	6.53E-01	2.58	(-1.17- 6.48)	1.79E-01	3.65E-01
124	TG(O-54:4) [NL-17:1]	-4.46	(-5.28--3.50)	2.66E-12	2.51E-11	-3.21	(-4.43--1.71)	1.55E-04	1.18E-03	2.45	(-1.04- 6.06)	1.69E-01	4.07E-01	3.54	(-0.34- 7.58)	7.38E-02	2.11E-01
125	TG(O-54:4) [NL-18:2]	-5.23	(-5.97--4.34)	4.44E-16	1.33E-14	-3.45	(-4.69--1.92)	9.27E-05	7.54E-04	2.63	(-1.04- 6.44)	1.61E-01	3.95E-01	2.86	(-1.47- 7.39)	1.97E-01	3.82E-01
126	dhCer(d18:0/22:0)	0.02	(-0.87- 1.00)	9.65E-01	9.88E-01	-0.15	(-1.17- 0.99)	7.89E-01	9.01E-01	1.33	(-1.12- 3.85)	2.87E-01	5.55E-01	1.21	(-1.38- 3.86)	3.60E-01	5.57E-01
127	dhCer(d18:0/24:0)	-0.64	(-1.46- 0.27)	1.63E-01	2.64E-01	-0.26	(-1.36- 0.98)	6.69E-01	8.33E-01	0.07	(-2.14- 2.33)	9.50E-01	9.83E-01	-0.13	(-2.50- 2.29)	9.13E-01	9.74E-01
128	dhCer(d18:0/24:1)	0.39	(-0.80- 1.73)	5.33E-01	6.57E-01	-0.93	(-2.05- 0.35)	1.48E-01	3.06E-01	1.80	(-0.84- 4.51)	1.82E-01	4.24E-01	1.38	(-1.82- 4.67)	4.00E-01	5.90E-01
129	Cer(d16:1/22:0)	-1.09	(-1.99--0.09)	3.43E-02	6.86E-02	-0.93	(-2.09- 0.40)	1.61E-01	3.27E-01	1.94	(-0.68- 4.63)	1.46E-01	3.64E-01	3.14	(0.04- 6.34)	4.68E-02	1.67E-01
130	Cer(d16:1/23:0)	-0.97	(-2.54- 0.93)	2.96E-01	4.29E-01	-1.00	(-2.68- 1.06)	3.14E-01	5.08E-01	1.84	(-1.15- 4.91)	2.29E-01	4.78E-01	3.13	(-0.35- 6.73)	7.82E-02	2.18E-01
131	Cer(d16:1/24:0)	-0.99	(-1.94- 0.07)	6.68E-02	1.23E-01	-0.55	(-1.64- 0.67)	3.60E-01	5.61E-01	1.20	(-1.61- 4.08)	4.04E-01	6.75E-01	3.27	(0.08- 6.55)	4.43E-02	1.62E-01

132	Cer(d16:1/24:1)	-0.69	(-1.81- 0.58)	2.72E-01	4.00E-01	-0.12	(-1.50- 1.48)	8.74E-01	9.49E-01	1.16	(-1.12- 3.50)	3.18E-01	5.94E-01	3.31	(0.23- 6.48)	3.49E-02	1.37E-01
133	Cer(d17:1/22:0)	-0.81	(-2.00- 0.56)	2.33E-01	3.51E-01	-0.84	(-2.19- 0.74)	2.77E-01	4.73E-01	0.81	(-1.73- 3.42)	5.32E-01	7.65E-01	1.34	(-1.57- 4.33)	3.68E-01	5.64E-01
134	Cer(d17:1/23:0)	-1.93	(-3.39--0.16)	3.39E-02	6.81E-02	-0.26	(-2.64- 2.89)	8.52E-01	9.38E-01	1.79	(-1.17- 4.84)	2.37E-01	4.91E-01	2.09	(-1.37- 5.66)	2.37E-01	4.31E-01
135	Cer(d17:1/24:0)	-1.25	(-2.17--0.23)	1.80E-02	3.85E-02	-0.76	(-1.90- 0.54)	2.40E-01	4.30E-01	0.35	(-2.27- 3.03)	7.96E-01	9.16E-01	-0.11	(-2.85- 2.70)	9.35E-01	9.75E-01
136	Cer(d17:1/24:1)	-1.39	(-2.39--0.25)	1.80E-02	3.85E-02	-0.09	(-1.43- 1.46)	9.03E-01	9.63E-01	1.34	(-1.18- 3.92)	3.00E-01	5.71E-01	0.84	(-2.17- 3.95)	5.84E-01	7.50E-01
137	Cer(d18:1/16:0)	-0.44	(-1.18- 0.36)	2.71E-01	3.99E-01	-0.54	(-1.45- 0.47)	2.81E-01	4.75E-01	-0.57	(-2.30- 1.18)	5.17E-01	7.51E-01	-0.07	(-2.07- 1.97)	9.45E-01	9.75E-01
138	Cer(d18:1/18:0)	-0.77	(-1.59- 0.14)	9.51E-02	1.69E-01	-0.64	(-1.70- 0.54)	2.73E-01	4.70E-01	1.53	(-0.75- 3.85)	1.88E-01	4.29E-01	2.70	(-0.06- 5.53)	5.50E-02	1.77E-01
139	Cer(d18:1/20:0)	-0.75	(-1.57- 0.14)	9.73E-02	1.72E-01	-0.73	(-1.72- 0.37)	1.83E-01	3.55E-01	1.44	(-0.66- 3.58)	1.79E-01	4.20E-01	0.36	(-2.00- 2.78)	7.67E-01	8.89E-01
140	Cer(d18:1/22:0)	-0.33	(-1.07- 0.49)	4.19E-01	5.53E-01	0.31	(-0.67- 1.40)	5.47E-01	7.34E-01	1.19	(-0.79- 3.21)	2.38E-01	4.91E-01	0.69	(-1.37- 2.80)	5.11E-01	6.95E-01
141	Cer(d18:1/23:0)	-0.69	(-1.59- 0.30)	1.63E-01	2.64E-01	0.13	(-1.16- 1.61)	8.51E-01	9.38E-01	0.86	(-1.19- 2.95)	4.11E-01	6.75E-01	1.89	(-0.27- 4.09)	8.62E-02	2.35E-01
142	Cer(d18:1/24:0)	-0.72	(-1.46- 0.09)	7.91E-02	1.43E-01	0.16	(-0.84- 1.26)	7.67E-01	8.85E-01	0.25	(-1.65- 2.18)	7.97E-01	9.16E-01	0.12	(-1.72- 2.00)	8.98E-01	9.70E-01
143	Cer(d18:1/24:1)	-0.42	(-1.22- 0.46)	3.41E-01	4.71E-01	-0.10	(-1.17- 1.09)	8.57E-01	9.41E-01	1.32	(-0.57- 3.25)	1.72E-01	4.11E-01	-0.14	(-2.18- 1.95)	8.97E-01	9.70E-01
144	Cer(d18:2/16:0)	-0.65	(-1.77- 0.63)	3.06E-01	4.40E-01	1.39	(-0.18- 3.22)	8.54E-02	1.96E-01	0.26	(-2.08- 2.66)	8.28E-01	9.33E-01	1.02	(-1.93- 4.07)	4.98E-01	6.83E-01
145	Cer(d18:2/22:0)	-0.81	(-1.69- 0.17)	1.01E-01	1.75E-01	0.56	(-0.60- 1.86)	3.58E-01	5.60E-01	0.29	(-1.78- 2.39)	7.86E-01	9.16E-01	0.85	(-1.81- 3.58)	5.33E-01	7.11E-01
146	Cer(d18:2/23:0)	-0.88	(-2.01- 0.41)	1.70E-01	2.72E-01	0.56	(-1.06- 2.47)	5.20E-01	7.08E-01	0.99	(-1.30- 3.32)	3.98E-01	6.68E-01	1.80	(-0.89- 4.57)	1.90E-01	3.72E-01
147	Cer(d18:2/24:0)	-0.98	(-1.86--0.00)	4.96E-02	9.48E-02	-0.45	(-1.55- 0.79)	4.58E-01	6.47E-01	-0.88	(-2.89- 1.17)	3.97E-01	6.68E-01	0.09	(-2.34- 2.58)	9.40E-01	9.75E-01
148	Cer(d18:2/24:1)	0.03	(-0.91- 1.07)	9.55E-01	9.79E-01	0.03	(-1.14- 1.35)	9.64E-01	9.86E-01	0.50	(-1.53- 2.57)	6.31E-01	8.42E-01	0.92	(-1.53- 3.43)	4.63E-01	6.46E-01
149	Cer(d19:1/24:0)	-0.93	(-2.01- 0.30)	1.33E-01	2.22E-01	-1.46	(-2.65--0.06)	4.13E-02	1.14E-01	0.49	(-3.24- 4.36)	7.99E-01	9.16E-01	-0.26	(-4.45- 4.12)	9.05E-01	9.71E-01
150	Cer(d19:1/24:1)	-0.55	(-1.88- 1.01)	4.67E-01	5.93E-01	-2.07	(-3.42--0.45)	1.49E-02	4.87E-02	1.52	(-2.52- 5.72)	4.65E-01	7.18E-01	0.78	(-4.13- 5.94)	7.59E-01	8.85E-01
151	Cer(m18:0/22:0)	-0.67	(-1.89- 0.74)	3.33E-01	4.65E-01	-1.77	(-3.11--0.16)	3.30E-02	9.22E-02	1.99	(-0.60- 4.65)	1.32E-01	3.48E-01	3.74	(0.81- 6.75)	1.24E-02	7.46E-02
152	Cer(m18:0/23:0)	-3.06	(-4.80--0.73)	1.34E-02	2.97E-02	1.54	(-1.71- 6.07)	3.94E-01	5.91E-01	2.29	(-0.70- 5.38)	1.34E-01	3.48E-01	3.57	(-0.39- 7.68)	7.77E-02	2.18E-01
153	Cer(m18:0/24:0)	-1.48	(-2.39--0.46)	5.63E-03	1.38E-02	-0.56	(-1.79- 0.87)	4.22E-01	6.18E-01	2.03	(-0.41- 4.53)	1.03E-01	2.93E-01	2.54	(-0.33- 5.50)	8.29E-02	2.28E-01
154	Cer(m18:0/24:1)	-1.01	(-2.26- 0.45)	1.64E-01	2.64E-01	-2.11	(-3.51--0.40)	1.82E-02	5.75E-02	3.88	(0.85- 7.01)	1.20E-02	7.12E-02	5.40	(2.05- 8.86)	1.59E-03	2.62E-02
155	Cer(m18:1/22:0)	-2.74	(-3.55--1.84)	1.44E-07	6.76E-07	-2.05	(-3.15--0.77)	2.79E-03	1.16E-02	0.15	(-2.59- 2.96)	9.16E-01	9.69E-01	3.27	(-0.61- 7.30)	9.93E-02	2.58E-01
156	Cer(m18:1/23:0)	-3.02	(-4.50--1.15)	3.15E-03	8.17E-03	-3.90	(-5.70--1.34)	5.88E-03	2.30E-02	2.36	(-0.98- 5.81)	1.67E-01	4.06E-01	1.68	(-2.29- 5.82)	4.09E-01	5.97E-01
157	Cer(m18:1/24:0)	-2.64	(-3.45--1.74)	3.32E-07	1.48E-06	-2.36	(-3.41--1.14)	4.08E-04	2.42E-03	-0.49	(-3.07- 2.17)	7.14E-01	8.85E-01	1.01	(-2.29- 4.43)	5.50E-01	7.24E-01
158	Cer(m18:1/24:1)	-1.76	(-2.83--0.52)	6.74E-03	1.62E-02	-2.53	(-3.57--1.31)	1.76E-04	1.31E-03	0.60	(-2.10- 3.38)	6.63E-01	8.54E-01	3.93	(0.25- 7.74)	3.63E-02	1.40E-01
159	GM3(d18:1/18:0)	-0.87	(-1.62--0.06)	3.50E-02	6.96E-02	-0.55	(-1.50- 0.50)	2.92E-01	4.89E-01	-0.52	(-2.29- 1.28)	5.66E-01	7.93E-01	-2.21	(-4.46- 0.10)	6.06E-02	1.88E-01
160	GM3(d18:1/22:0)	-0.04	(-1.21- 1.29)	9.51E-01	9.77E-01	0.35	(-1.27- 2.26)	6.93E-01	8.47E-01	-0.44	(-2.44- 1.60)	6.69E-01	8.54E-01	-0.29	(-2.92- 2.41)	8.30E-01	9.23E-01
161	GM3(d18:1/24:0)	-0.66	(-1.64- 0.44)	2.28E-01	3.47E-01	-0.16	(-1.35- 1.20)	8.09E-01	9.16E-01	-2.09	(-3.98--0.17)	3.36E-02	1.52E-01	-2.80	(-5.04--0.50)	1.76E-02	9.38E-02
162	GM3(d18:1/24:1)	-0.02	(-1.04- 1.13)	9.75E-01	9.89E-01	-0.14	(-1.40- 1.30)	8.41E-01	9.33E-01	-1.02	(-2.87- 0.87)	2.87E-01	5.55E-01	-2.51	(-4.97- 0.01)	5.06E-02	1.71E-01
163	HexCer(d16:1/22:0)	-0.85	(-2.39- 0.99)	3.41E-01	4.71E-01	-0.92	(-2.88- 1.59)	4.37E-01	6.27E-01	-0.57	(-3.29- 2.23)	6.85E-01	8.62E-01	-0.95	(-3.91- 2.11)	5.37E-01	7.12E-01
164	HexCer(d16:1/24:0)	-0.91	(-2.25- 0.66)	2.40E-01	3.60E-01	-0.76	(-2.59- 1.53)	4.84E-01	6.67E-01	0.97	(-1.90- 3.91)	5.11E-01	7.47E-01	-0.57	(-3.45- 2.41)	7.04E-01	8.48E-01
165	HexCer(d18:1/16:0)	0.24	(-0.82- 1.43)	6.66E-01	7.48E-01	-0.25	(-1.48- 1.15)	7.06E-01	8.47E-01	-0.79	(-2.70- 1.17)	4.26E-01	6.81E-01	-2.68	(-4.63--0.68)	9.26E-03	6.64E-02
166	HexCer(d18:1/18:0)	-0.03	(-1.30- 1.43)	9.71E-01	9.89E-01	0.61	(-1.01- 2.53)	4.82E-01	6.66E-01	-1.68	(-3.97- 0.67)	1.58E-01	3.89E-01	-1.86	(-4.53- 0.89)	1.83E-01	3.70E-01
167	HexCer(d18:1/20:0)	-0.11	(-1.28- 1.23)	8.67E-01	9.19E-01	0.21	(-1.24- 1.90)	7.93E-01	9.04E-01	-1.76	(-4.03- 0.56)	1.34E-01	3.48E-01	-3.20	(-5.58--0.76)	1.08E-02	6.90E-02
168	HexCer(d18:1/22:0)	0.30	(-0.68- 1.38)	5.64E-01	6.80E-01	0.84	(-0.34- 2.16)	1.71E-01	3.39E-01	-1.61	(-3.63- 0.44)	1.23E-01	3.33E-01	-3.03	(-5.05--0.96)	4.64E-03	4.18E-02
169	HexCer(d18:1/24:0)	0.22	(-0.78- 1.32)	6.80E-01	7.61E-01	-0.07	(-1.18- 1.18)	9.11E-01	9.69E-01	-0.95	(-2.87- 1.00)	3.34E-01	6.14E-01	-2.91	(-5.07--0.70)	1.06E-02	6.90E-02
170	HexCer(d18:1/24:1)	0.81	(-0.21- 1.94)	1.22E-01	2.06E-01	0.21	(-0.92- 1.48)	7.26E-01	8.57E-01	-0.23	(-2.22- 1.80)	8.23E-01	9.32E-01	-2.92	(-5.12--0.66)	1.18E-02	7.38E-02
171	Hex2Cer(d16:1/16:0)	-1.29	(-2.52- 0.13)	7.36E-02	1.35E-01	-0.64	(-2.19- 1.22)	4.72E-01	6.59E-01	2.53	(-0.25- 5.39)	7.44E-02	2.45E-01	2.38	(-1.06- 5.93)	1.75E-01	3.60E-01
172	Hex2Cer(d18:1/16:0)	-0.46	(-1.32- 0.49)	3.33E-01	4.65E-01	-0.50	(-1.58- 0.71)	3.99E-01	5.96E-01	-0.92	(-3.16- 1.37)	4.25E-01	6.81E-01	-1.58	(-4.25- 1.16)	2.54E-01	4.44E-01
173	Hex2Cer(d18:1/22:0)	-0.10	(-1.22- 1.18)	8.76E-01	9.20E-01	-0.27	(-1.55- 1.20)	7.03E-01	8.47E-01	-2.30	(-4.36--0.19)	3.26E-02	1.52E-01	-2.58	(-5.23- 0.15)	6.38E-02	1.90E-01
174	Hex2Cer(d18:1/24:1)	-0.09	(-1.11- 1.05)	8.75E-01	9.20E-01	-0.15	(-1.36- 1.22)	8.19E-01	9.20E-01	-2.61	(-4.86--0.32)	2.59E-02	1.27E-01	-1.91	(-4.63- 0.88)	1.76E-01	3.60E-01
175	Hex2Cer(d18:2/16:0)	-0.69	(-1.70- 0.44)	2.18E-01	3.34E-01	0.03	(-1.19- 1.43)	9.59E-01	9.85E-01	1.38	(-0.81- 3.62)	2.18E-01	4.66E-01	0.15	(-2.47- 2.85)	9.10E-01	9.73E-01
176	Hex3Cer(d18:1/16:0)	-0.37	(-1.11- 0.44)	3.60E-01	4.87E-01	-0.54	(-1.47- 0.49)	2.94E-01	4.89E-01	-0.68	(-2.09- 0.76)	3.51E-01	6.24E-01	-0.66	(-2.52- 1.24)	4.90E-01	6.78E-01
177	Hex3Cer(d18:1/22:0)	0.32	(-0.86- 1.65)	6.14E-01	7.17E-01	0.05	(-1.47- 1.84)	9.52E-01	9.82E-01	-1.58	(-3.65- 0.54)	1.43E-01	3.60E-01	-1.47	(-3.84- 0.95)	2.30E-01	4.27E-01

178	Hex3Cer(d18:1/24:0)	-0.65	(-1.60- 0.41)	2.20E-01	3.36E-01	0.07	(-1.17- 1.48)	9.21E-01	9.70E-01	-2.36	(-4.26--0.41)	1.79E-02	9.75E-02	-1.74	(-3.95- 0.52)	1.29E-01	3.01E-01
179	Hex3Cer(d18:1/24:1)	-0.48	(-1.41- 0.55)	3.47E-01	4.75E-01	-0.50	(-1.68- 0.86)	4.50E-01	6.38E-01	-0.34	(-2.19- 1.54)	7.17E-01	8.85E-01	-1.89	(-4.13- 0.39)	1.03E-01	2.64E-01
180	SM(d17:1/14:0)	-0.65	(-1.33- 0.08)	7.79E-02	1.42E-01	-1.33	(-2.10--0.48)	2.83E-03	1.17E-02	1.99	(-0.50- 4.54)	1.17E-01	3.25E-01	3.07	(-0.05- 6.29)	5.35E-02	1.76E-01
181	SM(d18:0/14:0)	0.28	(-0.43- 1.04)	4.48E-01	5.75E-01	-0.91	(-1.64--0.11)	2.70E-02	7.78E-02	1.29	(-0.76- 3.38)	2.18E-01	4.66E-01	2.32	(-0.21- 4.91)	7.26E-02	2.10E-01
182	SM(d18:1/14:0)/SM(d16:1/16:0)	-0.27	(-0.92- 0.43)	4.36E-01	5.66E-01	-0.84	(-1.61- 0.00)	5.12E-02	1.36E-01	1.74	(-0.25- 3.78)	8.64E-02	2.66E-01	2.96	(0.46- 5.53)	2.05E-02	1.05E-01
183	SM(d18:2/14:0)	0.33	(-0.35- 1.06)	3.50E-01	4.79E-01	-0.17	(-1.01- 0.75)	7.02E-01	8.47E-01	5.30	(3.41- 7.21)	6.74E-08	3.24E-05	8.07	(5.72-10.47)	1.01E-10	4.83E-08
184	SM(d17:1/16:0)	-0.92	(-1.54--0.24)	8.73E-03	2.03E-02	-1.01	(-1.78--0.17)	2.03E-02	6.25E-02	-0.43	(-2.40- 1.58)	6.71E-01	8.54E-01	-0.16	(-2.61- 2.36)	9.01E-01	9.70E-01
185	SM(d18:1/16:0)	-0.23	(-0.98- 0.58)	5.66E-01	6.80E-01	-0.43	(-1.33- 0.56)	3.78E-01	5.75E-01	-1.51	(-3.36- 0.38)	1.15E-01	3.23E-01	-1.47	(-3.73- 0.85)	2.12E-01	4.01E-01
186	SM(d18:2/16:0)	0.19	(-0.46- 0.89)	5.74E-01	6.85E-01	0.00	(-0.81- 0.87)	9.97E-01	9.99E-01	0.75	(-0.62- 2.14)	2.84E-01	5.53E-01	2.14	(0.41- 3.90)	1.57E-02	8.55E-02
187	SM(34:3)	0.48	(-0.25- 1.26)	1.99E-01	3.12E-01	-0.26	(-1.10- 0.67)	5.76E-01	7.52E-01	1.94	(-0.06- 3.98)	5.77E-02	2.17E-01	4.73	(2.25- 7.28)	2.10E-04	8.39E-03
188	SM(d18:2/17:0)	-0.74	(-1.40--0.04)	3.75E-02	7.37E-02	-1.05	(-1.83--0.21)	1.60E-02	5.15E-02	0.98	(-0.78- 2.78)	2.76E-01	5.46E-01	1.61	(-0.69- 3.97)	1.69E-01	3.54E-01
189	SM(35:2) (b)	-0.24	(-1.22- 0.85)	6.50E-01	7.36E-01	-1.13	(-2.18- 0.06)	6.18E-02	1.56E-01	-1.15	(-3.40- 1.15)	3.21E-01	5.98E-01	-0.73	(-3.52- 2.14)	6.13E-01	7.74E-01
190	SM(d18:1/18:0)/SM(d16:1/20:0)	-0.21	(-0.94- 0.58)	5.87E-01	6.98E-01	0.20	(-0.73- 1.23)	6.83E-01	8.39E-01	0.13	(-1.70- 1.99)	8.93E-01	9.59E-01	0.94	(-1.33- 3.26)	4.19E-01	6.04E-01
191	SM(d18:2/18:1)	0.37	(-0.40- 1.19)	3.56E-01	4.85E-01	-0.44	(-1.33- 0.54)	3.66E-01	5.68E-01	0.92	(-0.67- 2.54)	2.55E-01	5.14E-01	2.18	(0.24- 4.16)	2.81E-02	1.19E-01
192	SM(37:1)	-0.91	(-1.71--0.04)	4.10E-02	7.91E-02	-0.63	(-1.64- 0.49)	2.56E-01	4.48E-01	0.13	(-1.90- 2.20)	9.02E-01	9.64E-01	0.37	(-2.29- 3.10)	7.87E-01	8.98E-01
193	SM(37:2)	-0.70	(-1.47- 0.14)	9.82E-02	1.73E-01	-0.74	(-1.67- 0.30)	1.58E-01	3.22E-01	-0.55	(-2.77- 1.72)	6.29E-01	8.41E-01	-0.33	(-2.97- 2.39)	8.10E-01	9.17E-01
194	SM(d18:1/20:0)/SM(d16:1/22:0)	0.06	(-0.64- 0.80)	8.74E-01	9.20E-01	0.62	(-0.26- 1.58)	1.71E-01	3.39E-01	0.37	(-1.21- 1.98)	6.44E-01	8.52E-01	0.99	(-1.07- 3.09)	3.45E-01	5.41E-01
195	SM(d18:2/20:0)	0.26	(-0.65- 1.26)	5.87E-01	6.98E-01	0.45	(-0.74- 1.80)	4.74E-01	6.60E-01	0.22	(-1.74- 2.22)	8.26E-01	9.33E-01	1.04	(-1.41- 3.55)	4.06E-01	5.96E-01
196	SM(38:3) (a)	-0.18	(-0.91- 0.60)	6.35E-01	7.30E-01	-0.96	(-1.76--0.08)	3.34E-02	9.26E-02	1.86	(0.24- 3.52)	2.49E-02	1.23E-01	2.01	(0.01- 4.05)	4.88E-02	1.69E-01
197	SM(38:3) (b)	0.11	(-0.83- 1.14)	8.31E-01	8.90E-01	-0.21	(-1.28- 0.99)	7.14E-01	8.47E-01	-0.30	(-2.65- 2.11)	8.03E-01	9.16E-01	1.95	(-0.75- 4.73)	1.57E-01	3.40E-01
198	SM(d16:1/23:0)/SM(d17:1/22:0)	-0.46	(-1.12- 0.26)	2.03E-01	3.16E-01	-0.19	(-1.02- 0.71)	6.62E-01	8.28E-01	1.00	(-1.03- 3.07)	3.36E-01	6.14E-01	2.18	(-0.31- 4.73)	8.66E-02	2.35E-01
199	SM(d18:1/22:0)/SM(d16:1/24:0)	0.22	(-0.51- 1.00)	5.64E-01	6.80E-01	0.71	(-0.20- 1.70)	1.32E-01	2.79E-01	0.47	(-1.22- 2.20)	5.84E-01	8.05E-01	0.50	(-1.47- 2.52)	6.18E-01	7.76E-01
200	SM(d16:1/24:1)	0.13	(-0.66- 0.98)	7.60E-01	8.22E-01	-0.42	(-1.32- 0.59)	4.01E-01	5.96E-01	2.65	(0.81- 4.53)	4.85E-03	4.82E-02	2.77	(0.21- 5.39)	3.39E-02	1.35E-01
201	SM(d18:2/22:0)	0.08	(-0.66- 0.87)	8.37E-01	8.90E-01	0.91	(-0.11- 2.04)	8.05E-02	1.87E-01	-0.02	(-1.56- 1.54)	9.78E-01	9.94E-01	1.34	(-0.63- 3.35)	1.83E-01	3.70E-01
202	SM(40:3) (a)	-0.26	(-1.01- 0.56)	5.27E-01	6.50E-01	-0.61	(-1.49- 0.36)	2.06E-01	3.88E-01	1.80	(0.02- 3.60)	4.73E-02	1.97E-01	1.75	(-0.50- 4.05)	1.26E-01	2.98E-01
203	SM(40:3) (b)	-0.72	(-1.50- 0.12)	9.23E-02	1.65E-01	-0.99	(-1.97- 0.10)	7.25E-02	1.74E-01	0.58	(-1.73- 2.95)	6.23E-01	8.38E-01	1.69	(-1.18- 4.63)	2.49E-01	4.40E-01
204	SM(41:0)	-0.29	(-1.44- 1.02)	6.51E-01	7.36E-01	-0.66	(-1.99- 0.90)	3.87E-01	5.82E-01	0.08	(-1.58- 1.76)	9.27E-01	9.71E-01	1.03	(-0.99- 3.08)	3.18E-01	5.17E-01
205	SM(41:1)	-0.33	(-1.14- 0.56)	4.52E-01	5.78E-01	0.08	(-0.95- 1.23)	8.82E-01	9.56E-01	0.36	(-1.33- 2.08)	6.74E-01	8.56E-01	0.83	(-1.16- 2.85)	4.15E-01	6.02E-01
206	SM(d17:1/24:1)	-0.21	(-0.92- 0.54)	5.67E-01	6.80E-01	-0.74	(-1.58- 0.19)	1.14E-01	2.46E-01	0.68	(-1.01- 2.40)	4.31E-01	6.87E-01	0.56	(-1.67- 2.84)	6.24E-01	7.82E-01
207	SM(d18:2/23:0)	-0.18	(-1.01- 0.73)	6.93E-01	7.70E-01	0.34	(-0.76- 1.58)	5.55E-01	7.37E-01	0.38	(-1.20- 1.97)	6.40E-01	8.51E-01	1.43	(-0.56- 3.45)	1.59E-01	3.41E-01
208	SM(d18:1/24:0)	-0.43	(-1.12- 0.32)	2.55E-01	3.81E-01	0.15	(-0.79- 1.19)	7.63E-01	8.85E-01	-0.52	(-2.00- 0.99)	4.96E-01	7.35E-01	-0.33	(-2.11- 1.48)	7.15E-01	8.49E-01
209	SM(d18:1/24:1)	0.49	(-0.30- 1.35)	2.29E-01	3.48E-01	-0.14	(-1.03- 0.82)	7.61E-01	8.85E-01	0.19	(-1.56- 1.97)	8.32E-01	9.35E-01	-0.55	(-2.58- 1.52)	5.97E-01	7.62E-01
210	SM(d18:2/24:0)	-0.39	(-1.07- 0.34)	2.84E-01	4.15E-01	0.39	(-0.55- 1.42)	4.26E-01	6.21E-01	-0.61	(-1.92- 0.72)	3.68E-01	6.37E-01	-0.11	(-1.83- 1.64)	9.00E-01	9.70E-01
211	SM(43:1)	-0.63	(-1.58- 0.43)	2.32E-01	3.51E-01	-1.42	(-2.48--0.21)	2.33E-02	7.02E-02	-1.48	(-3.37- 0.45)	1.31E-01	3.48E-01	-1.13	(-3.45- 1.25)	3.48E-01	5.43E-01
212	SM(44:1)	-0.46	(-1.10- 0.22)	1.78E-01	2.83E-01	-0.37	(-1.19- 0.53)	4.11E-01	6.07E-01	-2.46	(-3.86--1.04)	8.52E-04	2.04E-02	-1.52	(-3.23- 0.23)	8.83E-02	2.37E-01
213	SM(44:2)	-0.01	(-0.68- 0.72)	9.84E-01	9.92E-01	-0.42	(-1.25- 0.48)	3.42E-01	5.43E-01	-1.16	(-2.80- 0.50)	1.69E-01	4.07E-01	-1.20	(-3.16- 0.80)	2.36E-01	4.31E-01
214	SM(44:3) (a)	-0.37	(-1.00- 0.30)	2.67E-01	3.95E-01	-0.38	(-1.16- 0.48)	3.75E-01	5.75E-01	-0.41	(-1.83- 1.02)	5.69E-01	7.94E-01	-0.71	(-2.52- 1.13)	4.46E-01	6.28E-01
215	LPC(14:0) [sn2]	2.00	(1.33- 2.71)	1.28E-09	8.39E-09	1.49	(0.75- 2.28)	5.65E-05	4.76E-04	4.13	(1.16- 7.19)	6.34E-03	5.25E-02	6.01	(1.90-10.30)	4.15E-03	4.07E-02
216	LPC(14:0) [sn1]	1.76	(1.12- 2.43)	2.26E-08	1.23E-07	1.49	(0.76- 2.27)	4.09E-05	3.65E-04	3.98	(1.07- 6.96)	7.29E-03	5.64E-02	5.83	(1.87- 9.93)	3.84E-03	3.84E-02
217	LPC(15:0) [sn2]	1.45	(0.66- 2.30)	2.29E-04	7.18E-04	0.60	(-0.26- 1.53)	1.75E-01	3.44E-01	0.77	(-2.04- 3.65)	5.95E-01	8.10E-01	3.15	(-0.54- 6.98)	9.44E-02	2.49E-01
218	LPC(15:0) [sn1]	0.93	(0.23- 1.69)	8.96E-03	2.07E-02	0.67	(-0.13- 1.53)	1.01E-01	2.26E-01	0.40	(-2.22- 3.08)	7.69E-01	9.12E-01	2.66	(-0.77- 6.21)	1.29E-01	3.01E-01
219	LPC(16:0) [sn2]	1.54	(0.94- 2.17)	1.98E-07	9.14E-07	2.07	(1.31- 2.88)	2.86E-08	1.15E-06	-0.59	(-2.69- 1.54)	5.82E-01	8.05E-01	2.50	(-0.13- 5.20)	6.20E-02	1.88E-01
220	LPC(16:0) [sn1]	1.85	(1.12- 2.64)	3.00E-07	1.36E-06	2.15	(1.25- 3.13)	1.15E-06	1.79E-05	-0.69	(-3.16- 1.83)	5.85E-01	8.05E-01	2.18	(-0.81- 5.25)	1.53E-01	3.40E-01
221	LPC(16:1) [sn2]	4.38	(3.37- 5.47)	4.90E-20	1.18E-17	3.52	(2.46- 4.66)	2.65E-12	1.27E-09	4.20	(1.71- 6.76)	9.57E-04	2.14E-02	6.65	(3.67- 9.72)	1.49E-05	1.53E-03
222	LPC(16:1) [sn1]	4.38	(3.43- 5.40)	2.15E-22	1.03E-19	3.29	(2.29- 4.37)	6.50E-12	1.56E-09	3.09	(0.68- 5.56)	1.19E-02	7.12E-02	5.26	(2.38- 8.22)	3.56E-04	1.14E-02
223	LPC(15-MHDA) [sn2]	1.64	(0.37- 3.07)	1.03E-02	2.35E-02	-0.03	(-1.21- 1.32)	9.65E-01	9.86E-01	-1.63	(-5.04- 1.91)	3.61E-01	6.36E-01	1.64	(-2.82- 6.29)	4.75E-01	6.59E-01

224	LPC(15-MHDA) [sn1] / LPC(17:0) [sn2]	0.99	(0.04- 2.03)	4.04E-02	7.83E-02	0.02	(-0.93- 1.06)	9.72E-01	9.87E-01	-2.02	(-4.94- 0.99)	1.85E-01	4.25E-01	0.77	(-2.85- 4.52)	6.80E-01	8.31E-01
225	LPC(17:0) [sn1]	0.13	(-0.49- 0.79)	6.88E-01	7.66E-01	0.34	(-0.40- 1.14)	3.77E-01	5.75E-01	-2.13	(-4.56- 0.35)	9.18E-02	2.70E-01	0.61	(-2.30- 3.60)	6.84E-01	8.33E-01
226	LPC(17:1) [sn1] (a) / LPC(17:1) [sn2] (b)	2.44	(1.55- 3.41)	2.06E-08	1.14E-07	0.87	(-0.01- 1.82)	5.23E-02	1.38E-01	0.00	(-2.59- 2.66)	9.99E-01	9.99E-01	2.13	(-1.21- 5.59)	2.12E-01	4.01E-01
227	LPC(18:0) [sn2]	0.72	(0.16- 1.31)	1.09E-02	2.43E-02	1.42	(0.64- 2.25)	2.43E-04	1.69E-03	-0.75	(-3.04- 1.59)	5.25E-01	7.57E-01	2.97	(0.20- 5.81)	3.56E-02	1.38E-01
228	LPC(18:0) [sn1]	0.81	(0.23- 1.43)	5.76E-03	1.40E-02	1.29	(0.50- 2.13)	1.03E-03	4.99E-03	-0.72	(-3.29- 1.92)	5.87E-01	8.05E-01	2.97	(-0.01- 6.04)	5.08E-02	1.71E-01
229	LPC(18:1) [sn2]	3.96	(3.00- 4.99)	4.21E-18	4.04E-16	3.16	(2.16- 4.24)	4.94E-11	5.23E-09	-1.92	(-4.17- 0.37)	9.93E-02	2.86E-01	0.79	(-2.24- 3.90)	6.13E-01	7.74E-01
230	LPC(18:1) [sn1]	3.71	(2.86- 4.62)	1.22E-19	1.96E-17	2.91	(2.01- 3.87)	2.21E-11	3.54E-09	-1.93	(-4.00- 0.19)	7.43E-02	2.45E-01	0.02	(-2.53- 2.65)	9.86E-01	9.91E-01
231	LPC(18:2) [sn2]	2.88	(1.95- 3.88)	1.19E-10	8.82E-10	2.95	(1.85- 4.14)	2.38E-08	1.04E-06	-1.36	(-3.44- 0.77)	2.09E-01	4.58E-01	-0.57	(-3.16- 2.10)	6.71E-01	8.24E-01
232	LPC(18:2) [sn1]	2.93	(1.99- 3.95)	9.62E-11	7.21E-10	2.87	(1.77- 4.07)	6.68E-08	2.14E-06	-1.55	(-3.85- 0.81)	1.95E-01	4.38E-01	-1.69	(-4.46- 1.16)	2.41E-01	4.32E-01
233	LPC(18:3) [sn2] (a)	2.28	(1.42- 3.20)	5.55E-08	2.67E-07	2.29	(1.27- 3.40)	4.21E-06	5.32E-05	0.04	(-2.69- 2.85)	9.76E-01	9.94E-01	1.46	(-2.11- 5.16)	4.26E-01	6.08E-01
234	LPC(18:3) [sn1] (a)/LPC(18:3) [sn2] (b)	4.69	(3.44- 6.07)	7.42E-16	2.04E-14	4.00	(2.66- 5.48)	2.33E-10	1.87E-08	0.54	(-2.41- 3.59)	7.20E-01	8.86E-01	2.51	(-1.38- 6.54)	2.07E-01	3.98E-01
235	LPC(18:3) (a) [sn1] [104_sn1]	4.40	(3.21- 5.70)	2.66E-15	4.91E-14	3.62	(2.33- 5.04)	2.99E-09	1.60E-07	0.80	(-2.16- 3.84)	5.99E-01	8.11E-01	2.36	(-1.54- 6.40)	2.37E-01	4.31E-01
236	LPC(19:0) [sn1] (a) / LPC(19:0) [sn2] (b)	0.02	(-0.83- 0.94)	9.73E-01	9.89E-01	-0.49	(-1.41- 0.52)	3.25E-01	5.20E-01	-3.27	(-5.49--0.99)	5.33E-03	4.82E-02	-0.95	(-3.63- 1.80)	4.92E-01	6.78E-01
237	LPC(20:0) [sn1]	0.27	(-0.27- 0.83)	3.36E-01	4.67E-01	0.39	(-0.28- 1.12)	2.61E-01	4.51E-01	-4.17	(-6.10--2.20)	5.50E-05	4.46E-03	-2.07	(-4.53- 0.45)	1.06E-01	2.68E-01
238	LPC(20:1) [sn2]	1.66	(0.97- 2.38)	8.89E-07	3.74E-06	1.10	(0.31- 1.95)	5.90E-03	2.30E-02	-3.18	(-5.31--1.00)	4.74E-03	4.82E-02	-0.02	(-2.60- 2.63)	9.88E-01	9.91E-01
239	LPC(20:1) [sn1]	2.06	(1.41- 2.75)	1.46E-10	1.06E-09	1.32	(0.60- 2.09)	2.38E-04	1.69E-03	-3.45	(-5.56--1.28)	2.11E-03	3.27E-02	-0.70	(-3.17- 1.83)	5.79E-01	7.46E-01
240	LPC(20:2) [sn2]	3.91	(2.89- 5.02)	7.66E-16	2.04E-14	3.66	(2.49- 4.95)	5.44E-11	5.23E-09	-1.54	(-3.61- 0.58)	1.52E-01	3.75E-01	1.28	(-1.25- 3.88)	3.22E-01	5.19E-01
241	LPC(20:2) [sn1]	3.72	(2.82- 4.68)	3.71E-18	4.04E-16	2.88	(1.83- 4.03)	1.33E-08	6.37E-07	-1.87	(-3.97- 0.28)	8.69E-02	2.66E-01	0.84	(-1.68- 3.42)	5.16E-01	6.98E-01
242	LPC(20:3) [sn2]	2.83	(1.94- 3.80)	5.17E-11	4.07E-10	2.33	(1.30- 3.47)	4.18E-06	5.32E-05	1.02	(-1.28- 3.37)	3.84E-01	6.55E-01	5.44	(2.42- 8.55)	4.27E-04	1.28E-02
243	LPC(20:3) [sn1]	3.53	(2.56- 4.59)	3.33E-14	4.32E-13	2.97	(1.84- 4.21)	4.25E-08	1.46E-06	0.88	(-1.71- 3.53)	5.07E-01	7.44E-01	4.99	(1.89- 8.19)	1.64E-03	2.62E-02
244	LPC(20:3) [104_sn1]	3.58	(2.60- 4.65)	2.02E-14	3.01E-13	2.80	(1.72- 3.99)	9.31E-08	2.74E-06	0.99	(-1.63- 3.68)	4.62E-01	7.17E-01	5.08	(1.85- 8.41)	2.07E-03	2.63E-02
245	LPC(20:4) [sn2]	2.46	(1.61- 3.37)	2.40E-09	1.50E-08	2.31	(1.35- 3.35)	8.21E-07	1.36E-05	0.06	(-2.09- 2.24)	9.59E-01	9.88E-01	4.00	(1.39- 6.67)	2.70E-03	3.09E-02
246	LPC(20:4) [sn1]	2.74	(1.83- 3.72)	4.87E-10	3.39E-09	2.59	(1.58- 3.70)	1.46E-07	3.50E-06	0.00	(-2.41- 2.46)	9.97E-01	9.99E-01	2.65	(-0.11- 5.48)	5.97E-02	1.87E-01
247	LPC(20:5) [sn2]	0.31	(-1.09- 1.93)	6.80E-01	7.61E-01	0.70	(-0.99- 2.71)	4.37E-01	6.27E-01	3.35	(-0.26- 7.09)	6.93E-02	2.38E-01	6.65	(2.03-11.49)	4.73E-03	4.18E-02
248	LPC(20:5) [sn1]	0.69	(-0.74- 2.35)	3.63E-01	4.90E-01	0.57	(-1.07- 2.51)	5.17E-01	7.05E-01	3.54	(-0.28- 7.50)	6.95E-02	2.38E-01	6.45	(1.75-11.36)	6.99E-03	5.51E-02
249	LPC(22:4) [sn2]	2.45	(1.53- 3.43)	3.64E-08	1.86E-07	2.66	(1.58- 3.85)	4.14E-07	7.09E-06	-1.43	(-3.81- 1.01)	2.46E-01	5.03E-01	2.15	(-0.87- 5.25)	1.63E-01	3.44E-01
250	LPC(22:4) [sn1]	2.78	(1.91- 3.70)	3.03E-11	2.47E-10	2.61	(1.60- 3.72)	1.03E-07	2.74E-06	-0.19	(-2.72- 2.40)	8.82E-01	9.49E-01	2.15	(-0.85- 5.23)	1.60E-01	3.41E-01
251	LPC(22:5) [sn2] (n3)	1.51	(0.45- 2.67)	4.32E-03	1.09E-02	2.18	(0.81- 3.71)	1.22E-03	5.68E-03	-0.01	(-2.16- 2.18)	9.91E-01	9.99E-01	2.49	(-0.14- 5.18)	6.37E-02	1.90E-01
252	LPC(22:5) [sn1] (n3)/LPC(22:5) [sn2] (n6)	1.94	(1.04- 2.92)	1.19E-05	4.49E-05	2.46	(1.30- 3.73)	1.26E-05	1.37E-04	-0.32	(-2.56- 1.98)	7.84E-01	9.16E-01	2.00	(-0.65- 4.72)	1.39E-01	3.14E-01
253	LPC(22:5) [sn1] (n6)	4.71	(3.19- 6.41)	2.08E-11	1.72E-10	4.30	(2.54- 6.32)	1.85E-07	3.86E-06	-1.41	(-4.32- 1.58)	3.50E-01	6.24E-01	1.02	(-2.44- 4.60)	5.67E-01	7.36E-01
254	LPC(22:5) (n3) [sn1] [104_sn1]	0.84	(-0.13- 1.89)	9.17E-02	1.64E-01	1.38	(0.17- 2.74)	2.44E-02	7.22E-02	0.33	(-1.98- 2.68)	7.83E-01	9.16E-01	1.91	(-0.91- 4.81)	1.85E-01	3.70E-01
255	LPC(22:6) [sn2]	1.49	(0.60- 2.45)	7.81E-04	2.19E-03	1.86	(0.82- 3.00)	3.09E-04	2.03E-03	-0.09	(-2.54- 2.41)	9.42E-01	9.79E-01	1.58	(-1.47- 4.73)	3.10E-01	5.08E-01
256	LPC(22:6) [sn1]	2.03	(1.07- 3.07)	1.50E-05	5.60E-05	2.19	(1.10- 3.38)	4.10E-05	3.65E-04	0.27	(-2.39- 3.01)	8.41E-01	9.40E-01	0.63	(-2.40- 3.75)	6.86E-01	8.34E-01
257	LPC(O-16:0)	1.64	(0.97- 2.36)	8.96E-07	3.74E-06	1.94	(1.17- 2.76)	3.11E-07	5.74E-06	-0.82	(-3.14- 1.56)	4.94E-01	7.35E-01	2.27	(-0.57- 5.20)	1.18E-01	2.83E-01
258	LPC(O-18:0)	0.55	(-0.23- 1.38)	1.71E-01	2.74E-01	0.05	(-0.77- 0.94)	9.15E-01	9.70E-01	-2.38	(-4.94- 0.25)	7.56E-02	2.45E-01	0.76	(-2.38- 3.99)	6.38E-01	7.96E-01
259	LPC(O-18:1)	1.90	(1.20- 2.64)	3.74E-08	1.89E-07	1.74	(0.96- 2.57)	6.71E-06	8.14E-05	-1.36	(-3.72- 1.05)	2.64E-01	5.28E-01	1.34	(-1.42- 4.18)	3.41E-01	5.39E-01
260	LPC(O-20:0)	0.44	(-0.66- 1.67)	4.43E-01	5.70E-01	-0.41	(-1.60- 0.96)	5.39E-01	7.27E-01	-3.78	(-6.12--1.38)	2.35E-03	3.53E-02	-0.31	(-3.22- 2.69)	8.39E-01	9.30E-01
261	LPC(O-20:1)	2.44	(1.22- 3.79)	4.14E-05	1.45E-04	3.29	(1.62- 5.21)	3.99E-05	3.65E-04	-0.97	(-3.77- 1.91)	5.01E-01	7.38E-01	1.82	(-2.15- 5.96)	3.71E-01	5.66E-01
262	LPC(O-22:0)	0.23	(-0.41- 0.91)	4.88E-01	6.13E-01	0.22	(-0.50- 1.00)	5.57E-01	7.37E-01	-1.81	(-3.29--0.31)	1.87E-02	1.01E-01	-1.92	(-3.89- 0.09)	6.11E-02	1.88E-01
263	LPC(O-22:1)	1.62	(0.86- 2.44)	1.60E-05	5.90E-05	0.80	(-0.07- 1.73)	7.14E-02	1.73E-01	-2.10	(-4.24- 0.10)	6.10E-02	2.20E-01	-1.54	(-4.28- 1.28)	2.80E-01	4.80E-01
264	LPC(O-24:0)	-0.48	(-1.17- 0.26)	1.94E-01	3.06E-01	-0.38	(-1.13- 0.45)	3.58E-01	5.60E-01	-1.06	(-2.58- 0.49)	1.77E-01	4.20E-01	-1.85	(-3.86- 0.21)	7.72E-02	2.18E-01
265	LPC(O-24:1)	0.86	(0.15- 1.61)	1.61E-02	3.54E-02	-0.04	(-0.79- 0.78)	9.26E-01	9.70E-01	-0.68	(-2.41- 1.09)	4.48E-01	6.98E-01	-0.18	(-2.56- 2.26)	8.84E-01	9.67E-01
266	LPC(O-24:2)	0.25	(-0.43- 0.97)	4.82E-01	6.07E-01	0.13	(-0.69- 1.03)	7.58E-01	8.85E-01	-1.61	(-3.70- 0.53)	1.38E-01	3.52E-01	-1.36	(-4.11- 1.47)	3.41E-01	5.39E-01
267	LPC(P-16:0)	1.02	(0.39- 1.69)	1.27E-03	3.51E-03	1.30	(0.55- 2.10)	5.10E-04	2.82E-03	-0.77	(-3.08- 1.60)	5.20E-01	7.52E-01	2.16	(-0.52- 4.90)	1.14E-01	2.80E-01
268	LPC(P-18:0)	1.89	(1.20- 2.63)	3.00E-08	1.60E-07	1.58	(0.81- 2.39)	3.27E-05	3.08E-04	-1.58	(-3.89- 0.78)	1.86E-01	4.25E-01	1.26	(-1.51- 4.10)	3.75E-01	5.66E-01
269	LPC(P-18:1)	1.24	(0.40- 2.14)	3.19E-03	8.23E-03	1.39	(0.34- 2.56)	8.86E-03	3.15E-02	-0.72	(-3.39- 2.02)	6.00E-01	8.11E-01	3.19	(-0.01- 6.49)	5.06E-02	1.71E-01

270	LPC(P-20:0)	2.59	(1.67- 3.57)	5.48E-09	3.21E-08	1.26	(0.33- 2.29)	7.45E-03	2.80E-02	-2.47	(-4.95- 0.07)	5.69E-02	2.17E-01	-0.91	(-4.05- 2.34)	5.76E-01	7.45E-01
271	LPE(16:0) [sn2]	1.63	(0.86- 2.47)	2.17E-05	7.90E-05	3.34	(2.23- 4.55)	2.77E-10	1.90E-08	-2.11	(-4.27- 0.11)	6.24E-02	2.23E-01	-1.46	(-4.09- 1.23)	2.83E-01	4.80E-01
272	LPE(16:0) [sn1]	1.81	(1.08- 2.59)	4.95E-07	2.16E-06	3.02	(1.99- 4.14)	1.07E-09	6.42E-08	-1.76	(-3.77- 0.28)	9.04E-02	2.70E-01	-1.01	(-3.55- 1.61)	4.44E-01	6.26E-01
273	LPE(18:0) [sn2]	1.12	(0.47- 1.82)	6.66E-04	1.93E-03	1.94	(1.04- 2.90)	1.05E-05	1.17E-04	-1.99	(-3.76--0.19)	3.03E-02	1.43E-01	0.07	(-2.43- 2.63)	9.57E-01	9.75E-01
274	LPE(18:0) [sn1]	1.17	(0.55- 1.83)	1.80E-04	5.75E-04	2.23	(1.30- 3.23)	9.65E-07	1.54E-05	-1.75	(-3.65- 0.18)	7.51E-02	2.45E-01	0.39	(-2.11- 2.96)	7.61E-01	8.85E-01
275	LPE(18:1) [sn2]	2.78	(1.90- 3.72)	5.35E-11	4.14E-10	2.29	(1.28- 3.39)	3.51E-06	4.67E-05	-2.39	(-4.81- 0.08)	5.79E-02	2.17E-01	0.11	(-3.12- 3.44)	9.48E-01	9.75E-01
276	LPE(18:1) [sn1]	3.45	(2.51- 4.46)	1.19E-14	1.85E-13	2.27	(1.30- 3.34)	1.89E-06	2.84E-05	-1.74	(-4.22- 0.81)	1.77E-01	4.20E-01	-0.13	(-3.42- 3.27)	9.40E-01	9.75E-01
277	LPE(18:2) [sn2]	3.67	(2.45- 5.01)	1.97E-10	1.39E-09	3.61	(2.16- 5.24)	1.53E-07	3.51E-06	-1.63	(-4.13- 0.93)	2.08E-01	4.58E-01	-1.73	(-4.83- 1.46)	2.82E-01	4.80E-01
278	LPE(18:2) [sn1]	3.94	(2.79- 5.19)	3.20E-13	3.65E-12	3.44	(2.08- 4.96)	1.00E-07	2.74E-06	-1.56	(-4.10- 1.05)	2.37E-01	4.91E-01	-1.71	(-4.76- 1.45)	2.83E-01	4.80E-01
279	LPE(20:4) [sn1]	3.50	(2.47- 4.61)	6.96E-13	7.43E-12	2.76	(1.68- 3.95)	1.42E-07	3.50E-06	-1.81	(-3.60- 0.02)	5.20E-02	2.08E-01	-0.42	(-2.66- 1.88)	7.16E-01	8.49E-01
280	LPE(22:6) [sn2]	2.13	(1.18- 3.15)	4.65E-06	1.82E-05	2.27	(1.19- 3.46)	1.76E-05	1.87E-04	-0.99	(-3.33- 1.40)	4.11E-01	6.75E-01	0.12	(-2.65- 2.98)	9.32E-01	9.75E-01
281	LPE(22:6) [sn1]	2.40	(1.44- 3.44)	2.49E-07	1.14E-06	2.46	(1.38- 3.64)	2.68E-06	3.78E-05	-0.35	(-2.65- 2.00)	7.66E-01	9.12E-01	-0.55	(-3.14- 2.11)	6.79E-01	8.31E-01
282	PC(28:0)	0.04	(-0.73- 0.87)	9.20E-01	9.58E-01	-0.63	(-1.55- 0.40)	2.22E-01	4.08E-01	3.28	(-0.56- 7.26)	9.45E-02	2.76E-01	2.22	(-2.23- 6.88)	3.32E-01	5.31E-01
283	PC(14:0_16:0)	0.24	(-0.64- 1.20)	6.04E-01	7.09E-01	-0.67	(-1.66- 0.44)	2.28E-01	4.13E-01	0.90	(-1.55- 3.41)	4.73E-01	7.26E-01	-0.10	(-3.15- 3.05)	9.52E-01	9.75E-01
284	PC(31:0) (a)	0.40	(-0.78- 1.72)	5.25E-01	6.50E-01	-1.56	(-2.77--0.15)	3.13E-02	8.83E-02	2.46	(-2.13- 7.26)	2.97E-01	5.68E-01	0.72	(-5.13- 6.93)	8.13E-01	9.17E-01
285	PC(31:0) (b)	-0.86	(-1.93- 0.36)	1.58E-01	2.57E-01	-1.02	(-2.37- 0.58)	1.97E-01	3.76E-01	0.17	(-2.57- 2.99)	9.05E-01	9.65E-01	-0.52	(-4.15- 3.26)	7.84E-01	8.98E-01
286	PC(31:1)	0.49	(-0.57- 1.68)	3.78E-01	5.07E-01	-1.21	(-2.28- 0.02)	5.28E-02	1.38E-01	4.35	(0.93- 7.88)	1.26E-02	7.37E-02	2.19	(-2.18- 6.76)	3.28E-01	5.27E-01
287	PC(16:0_16:0)	-0.25	(-1.08- 0.66)	5.73E-01	6.85E-01	-0.92	(-1.86- 0.12)	7.96E-02	1.86E-01	-0.81	(-2.48- 0.89)	3.45E-01	6.22E-01	-1.74	(-3.64- 0.21)	7.91E-02	2.19E-01
288	PC(32:1)	1.65	(0.51- 2.90)	3.70E-03	9.44E-03	0.08	(-1.10- 1.42)	8.96E-01	9.63E-01	4.07	(1.14- 7.08)	6.52E-03	5.30E-02	3.13	(-0.08- 6.44)	5.60E-02	1.79E-01
289	PC(32:2)	0.46	(-0.41- 1.41)	3.04E-01	4.38E-01	-0.31	(-1.30- 0.78)	5.58E-01	7.37E-01	3.33	(0.60- 6.13)	1.67E-02	9.22E-02	1.85	(-1.51- 5.33)	2.82E-01	4.80E-01
290	PC(33:0) (a)	0.02	(-1.20- 1.41)	9.76E-01	9.89E-01	-1.71	(-2.86--0.37)	1.43E-02	4.71E-02	0.13	(-3.32- 3.70)	9.41E-01	9.79E-01	0.08	(-4.35- 4.73)	9.71E-01	9.85E-01
291	PC(33:0) (b)	-1.04	(-1.98- 0.01)	5.31E-02	1.01E-01	-1.91	(-2.99--0.66)	4.05E-03	1.62E-02	-0.53	(-2.90- 1.90)	6.64E-01	8.54E-01	-1.35	(-4.28- 1.67)	3.76E-01	5.66E-01
292	PC(33:1)	-0.17	(-0.98- 0.72)	7.03E-01	7.75E-01	-1.00	(-1.89--0.02)	4.68E-02	1.26E-01	0.38	(-2.33- 3.18)	7.83E-01	9.16E-01	-0.22	(-3.69- 3.37)	9.01E-01	9.70E-01
293	PC(33:2)	-1.09	(-1.89--0.20)	1.71E-02	3.71E-02	-1.43	(-2.35--0.38)	8.68E-03	3.13E-02	-0.35	(-2.89- 2.27)	7.91E-01	9.16E-01	-1.50	(-4.70- 1.81)	3.68E-01	5.64E-01
294	PC(16:0_18:0)	-0.19	(-0.92- 0.60)	6.24E-01	7.22E-01	-0.32	(-1.20- 0.64)	4.99E-01	6.87E-01	-1.01	(-2.60- 0.62)	2.22E-01	4.72E-01	-0.37	(-2.29- 1.58)	7.05E-01	8.48E-01
295	PC(16:0_18:1)	0.36	(-0.56- 1.37)	4.58E-01	5.83E-01	-0.22	(-1.25- 0.93)	6.92E-01	8.47E-01	-0.48	(-2.56- 1.65)	6.56E-01	8.54E-01	-0.18	(-2.81- 2.53)	8.96E-01	9.70E-01
296	PC(16:0_18:2)	-0.89	(-1.86- 0.20)	1.05E-01	1.82E-01	-0.07	(-1.40- 1.47)	9.22E-01	9.70E-01	-0.76	(-2.59- 1.11)	4.23E-01	6.81E-01	-1.00	(-2.95- 1.00)	3.22E-01	5.19E-01
297	PC(16:1_18:2)	-0.55	(-1.35- 0.33)	2.14E-01	3.29E-01	-0.99	(-1.94- 0.08)	6.84E-02	1.68E-01	2.00	(-0.20- 4.25)	7.55E-02	2.45E-01	2.02	(-0.64- 4.74)	1.36E-01	3.13E-01
298	PC(16:0_18:3) (a)	0.01	(-1.00- 1.15)	9.78E-01	9.89E-01	0.12	(-1.08- 1.49)	8.48E-01	9.37E-01	0.53	(-1.95- 3.07)	6.78E-01	8.57E-01	1.02	(-2.12- 4.25)	5.26E-01	7.05E-01
299	PC(14:0_20:4)	0.19	(-0.59- 1.04)	6.39E-01	7.32E-01	-0.43	(-1.33- 0.57)	3.85E-01	5.82E-01	4.71	(1.62- 7.89)	2.76E-03	3.89E-02	5.46	(1.40- 9.68)	8.28E-03	6.02E-02
300	PC(34:5)	-0.95	(-2.00- 0.25)	1.16E-01	1.97E-01	-1.30	(-2.48- 0.07)	6.15E-02	1.56E-01	7.08	(2.85-11.48)	9.79E-04	2.14E-02	8.14	(2.75-13.81)	2.92E-03	3.19E-02
301	PC(15-MHDA_18:1)	-0.60	(-1.64- 0.56)	2.93E-01	4.26E-01	-1.99	(-3.01--0.83)	1.43E-03	6.39E-03	-1.31	(-4.61- 2.10)	4.45E-01	6.97E-01	-1.46	(-5.59- 2.85)	4.97E-01	6.83E-01
302	PC(17:0_18:1)	-0.78	(-1.44--0.07)	3.11E-02	6.30E-02	-1.36	(-2.10--0.54)	1.62E-03	7.06E-03	-1.11	(-3.18- 1.00)	2.97E-01	5.68E-01	-1.12	(-3.82- 1.65)	4.21E-01	6.04E-01
303	PC(15-MHDA_18:2)	-0.90	(-1.82- 0.13)	8.58E-02	1.55E-01	-1.96	(-2.93--0.84)	1.05E-03	5.02E-03	-1.52	(-4.66- 1.73)	3.53E-01	6.25E-01	-1.83	(-5.87- 2.38)	3.86E-01	5.75E-01
304	PC(17:0_18:2)	-1.11	(-1.84--0.32)	6.91E-03	1.65E-02	-1.46	(-2.33--0.50)	3.88E-03	1.57E-02	-1.88	(-3.90- 0.18)	7.26E-02	2.45E-01	-1.95	(-4.60- 0.77)	1.56E-01	3.40E-01
305	PC(17:1_18:2)	-0.36	(-1.09- 0.43)	3.57E-01	4.85E-01	-1.03	(-1.85--0.13)	2.64E-02	7.72E-02	0.98	(-1.24- 3.25)	3.86E-01	6.55E-01	1.74	(-1.16- 4.73)	2.40E-01	4.32E-01
306	PC(15:0_20:3)	0.05	(-1.17- 1.44)	9.41E-01	9.73E-01	0.07	(-1.47- 1.87)	9.37E-01	9.74E-01	-0.26	(-1.73- 1.23)	7.25E-01	8.86E-01	-0.56	(-2.32- 1.24)	5.38E-01	7.12E-01
307	PC(15:0_20:4)	-0.90	(-1.67--0.06)	3.60E-02	7.11E-02	-1.77	(-2.58--0.87)	2.74E-04	1.88E-03	0.98	(-1.73- 3.77)	4.80E-01	7.29E-01	1.92	(-1.65- 5.63)	2.93E-01	4.90E-01
308	PC(35:5)	-1.91	(-3.02--0.63)	4.88E-03	1.21E-02	-2.80	(-3.98--1.39)	3.66E-04	2.23E-03	4.57	(0.35- 8.97)	3.35E-02	1.52E-01	4.26	(-1.36-10.19)	1.39E-01	3.14E-01
309	PC(36:0)	0.35	(-0.33- 1.08)	3.17E-01	4.49E-01	0.18	(-0.69- 1.12)	7.01E-01	8.47E-01	0.86	(-1.56- 3.34)	4.88E-01	7.35E-01	2.54	(0.02- 5.12)	4.82E-02	1.69E-01
310	PC(18:0_18:1)	0.64	(-0.11- 1.46)	9.55E-02	1.69E-01	0.21	(-0.66- 1.15)	6.48E-01	8.15E-01	1.00	(-0.81- 2.85)	2.78E-01	5.47E-01	1.51	(-1.20- 4.30)	2.75E-01	4.77E-01
311	PC(18:0_18:2)	-0.59	(-1.39- 0.29)	1.81E-01	2.88E-01	-0.31	(-1.31- 0.82)	5.76E-01	7.52E-01	0.44	(-1.52- 2.44)	6.60E-01	8.54E-01	-0.02	(-2.47- 2.49)	9.85E-01	9.91E-01
312	PC(16:0_20:3) (a)	-0.19	(-1.10- 0.81)	7.00E-01	7.74E-01	-0.66	(-1.68- 0.49)	2.49E-01	4.38E-01	-2.82	(-4.70--0.90)	4.32E-03	4.82E-02	-2.58	(-5.25- 0.16)	6.50E-02	1.92E-01
313	PC(16:0_20:3) (b)	0.42	(-0.38- 1.29)	3.15E-01	4.49E-01	0.31	(-0.70- 1.43)	5.58E-01	7.37E-01	0.96	(-1.17- 3.13)	3.79E-01	6.53E-01	3.32	(0.37- 6.35)	2.75E-02	1.19E-01
314	PC(18:2_18:2)	0.50	(-0.69- 1.84)	4.28E-01	5.57E-01	0.15	(-1.24- 1.77)	8.39E-01	9.33E-01	-2.39	(-5.31- 0.62)	1.18E-01	3.26E-01	-3.83	(-7.27--0.26)	3.57E-02	1.38E-01
315	PC(16:1_20:4)	0.45	(-0.39- 1.36)	3.02E-01	4.37E-01	-0.40	(-1.33- 0.64)	4.35E-01	6.27E-01	3.02	(0.78- 5.31)	8.18E-03	6.04E-02	5.24	(2.20- 8.37)	7.43E-04	1.76E-02

316	PC(16:0_20:5)	-1.88	(-2.96--0.63)	4.43E-03	1.10E-02	-1.79	(-3.07--0.27)	2.27E-02	6.89E-02	3.68	(-0.38- 7.91)	7.61E-02	2.45E-01	5.20	(0.48-10.14)	3.08E-02	1.29E-01
317	PC(36:6)	-0.64	(-1.42- 0.21)	1.35E-01	2.25E-01	-0.93	(-1.85- 0.09)	7.21E-02	1.74E-01	5.11	(1.94- 8.37)	1.56E-03	2.77E-02	3.99	(-0.02- 8.16)	5.13E-02	1.71E-01
318	PC(15-MHDA_20:4)	-1.12	(-2.00--0.14)	2.66E-02	5.51E-02	-2.12	(-3.08--1.03)	3.59E-04	2.21E-03	-0.66	(-3.70- 2.48)	6.76E-01	8.56E-01	1.62	(-2.39- 5.79)	4.32E-01	6.15E-01
319	PC(17:0_20:4)	-1.63	(-2.29--0.92)	2.58E-05	9.30E-05	-1.66	(-2.41--0.84)	1.77E-04	1.31E-03	-0.55	(-2.87- 1.83)	6.45E-01	8.52E-01	0.96	(-2.03- 4.04)	5.30E-01	7.09E-01
320	PC(15:0_22:6)	-1.99	(-2.70--1.21)	3.93E-06	1.55E-05	-1.58	(-2.48--0.57)	3.04E-03	1.25E-02	0.74	(-2.10- 3.66)	6.11E-01	8.24E-01	0.52	(-3.08- 4.26)	7.80E-01	8.97E-01
321	PC(38:2)	0.98	(0.23- 1.78)	9.39E-03	2.16E-02	0.87	(-0.10- 1.93)	7.94E-02	1.86E-01	0.64	(-0.76- 2.06)	3.67E-01	6.37E-01	1.98	(0.01- 3.98)	4.89E-02	1.69E-01
322	PC(18:0_20:3)	0.19	(-0.51- 0.93)	6.09E-01	7.13E-01	0.11	(-0.80- 1.11)	8.24E-01	9.22E-01	4.07	(1.92- 6.27)	2.27E-04	9.89E-03	7.65	(4.41-11.00)	4.56E-06	1.04E-03
323	PC(18:1_20:3)	0.62	(-0.22- 1.52)	1.51E-01	2.47E-01	-0.17	(-1.07- 0.82)	7.27E-01	8.57E-01	0.17	(-1.75- 2.14)	8.59E-01	9.40E-01	2.37	(-0.35- 5.16)	8.77E-02	2.37E-01
324	PC(38:4) (b)	-0.05	(-0.99- 0.99)	9.22E-01	9.58E-01	-0.06	(-1.18- 1.21)	9.26E-01	9.70E-01	0.85	(-1.51- 3.27)	4.82E-01	7.29E-01	3.49	(0.40- 6.67)	2.66E-02	1.19E-01
325	PC(18:0_20:4)	-1.14	(-1.87--0.34)	5.99E-03	1.45E-02	-0.86	(-1.79- 0.17)	9.85E-02	2.23E-01	1.09	(-1.09- 3.30)	3.28E-01	6.08E-01	3.01	(0.14- 5.97)	3.98E-02	1.49E-01
326	PC(38:5) (a)	-1.04	(-1.68--0.35)	3.90E-03	9.89E-03	-1.25	(-2.06--0.35)	7.37E-03	2.79E-02	-0.36	(-2.25- 1.57)	7.14E-01	8.85E-01	1.30	(-1.17- 3.83)	3.02E-01	5.02E-01
327	PC(38:5) (b)	0.14	(-0.70- 1.05)	7.52E-01	8.15E-01	0.22	(-0.84- 1.40)	6.95E-01	8.47E-01	1.13	(-1.57- 3.91)	4.14E-01	6.76E-01	2.83	(-0.37- 6.14)	8.28E-02	2.28E-01
328	PC(38:6) (a)	0.03	(-0.91- 1.07)	9.51E-01	9.77E-01	-0.01	(-1.09- 1.19)	9.80E-01	9.90E-01	-0.19	(-2.41- 2.08)	8.66E-01	9.44E-01	1.00	(-2.07- 4.17)	5.25E-01	7.05E-01
329	PC(16:0_22:6)	-1.37	(-2.26--0.37)	8.36E-03	1.96E-02	-0.95	(-2.03- 0.27)	1.20E-01	2.58E-01	0.50	(-2.15- 3.22)	7.15E-01	8.85E-01	-0.43	(-3.81- 3.07)	8.07E-01	9.17E-01
330	PC(18:2_20:5)	-0.59	(-1.59- 0.53)	2.87E-01	4.18E-01	-0.70	(-1.90- 0.68)	3.05E-01	4.98E-01	2.05	(-1.40- 5.62)	2.46E-01	5.03E-01	3.99	(-0.32- 8.48)	6.95E-02	2.03E-01
331	PC(16:1_22:6)	-0.81	(-1.50--0.06)	3.54E-02	7.02E-02	-1.22	(-2.03--0.33)	8.62E-03	3.13E-02	1.62	(-0.94- 4.23)	2.15E-01	4.66E-01	2.07	(-1.01- 5.25)	1.89E-01	3.72E-01
332	PC(38:7)(c)	-0.92	(-1.54--0.25)	7.98E-03	1.88E-02	-0.71	(-1.49- 0.14)	1.00E-01	2.25E-01	0.28	(-1.86- 2.47)	7.99E-01	9.16E-01	0.02	(-2.61- 2.71)	9.91E-01	9.91E-01
333	PC(39:5)(a)	-1.75	(-2.57--0.83)	3.70E-04	1.10E-03	-2.10	(-3.10--0.95)	7.13E-04	3.76E-03	-0.44	(-3.46- 2.68)	7.80E-01	9.16E-01	-0.32	(-4.36- 3.90)	8.80E-01	9.66E-01
334	PC(39:5)(b)	-1.89	(-2.68--1.01)	8.04E-05	2.72E-04	-1.82	(-2.76--0.76)	1.36E-03	6.19E-03	-1.18	(-4.17- 1.89)	4.44E-01	6.97E-01	-0.17	(-3.85- 3.64)	9.28E-01	9.75E-01
335	PC(15-MHDA_22:6)	-1.84	(-2.69--0.89)	3.31E-04	9.86E-04	-2.26	(-3.27--1.11)	3.42E-04	2.19E-03	-1.04	(-3.88- 1.88)	4.77E-01	7.28E-01	-1.22	(-5.04- 2.75)	5.38E-01	7.12E-01
336	PC(17:0_22:6)	-2.46	(-3.13--1.72)	6.30E-09	3.64E-08	-1.74	(-2.64--0.71)	1.44E-03	6.39E-03	-0.28	(-3.17- 2.70)	8.50E-01	9.40E-01	-0.45	(-4.08- 3.32)	8.12E-01	9.17E-01
337	PC(18:0_22:5) (n6)	-1.73	(-3.03--0.17)	3.09E-02	6.28E-02	-0.35	(-2.32- 2.14)	7.63E-01	8.85E-01	1.64	(-0.82- 4.17)	1.92E-01	4.33E-01	3.63	(0.39- 6.98)	2.81E-02	1.19E-01
338	PC(18:0_22:6)	-1.78	(-2.56--0.92)	1.28E-04	4.22E-04	-0.83	(-1.94- 0.44)	1.91E-01	3.68E-01	3.12	(0.46- 5.86)	2.16E-02	1.10E-01	3.17	(-0.31- 6.78)	7.42E-02	2.11E-01
339	PC(40:7) (a)	1.11	(-0.16- 2.53)	8.81E-02	1.58E-01	0.82	(-0.56- 2.41)	2.57E-01	4.48E-01	0.56	(-1.86- 3.03)	6.53E-01	8.54E-01	2.78	(-0.68- 6.36)	1.16E-01	2.80E-01
340	PC(18:1_22:6) (a)	-0.29	(-1.18- 0.70)	5.54E-01	6.72E-01	-0.54	(-1.59- 0.63)	3.50E-01	5.53E-01	-1.88	(-4.02- 0.31)	9.10E-02	2.70E-01	-0.98	(-3.53- 1.65)	4.59E-01	6.42E-01
341	PC(40:8)	1.00	(0.16- 1.92)	1.88E-02	3.97E-02	0.64	(-0.31- 1.69)	1.96E-01	3.76E-01	-1.34	(-3.23- 0.58)	1.69E-01	4.07E-01	-0.28	(-2.77- 2.28)	8.27E-01	9.21E-01
342	PC(44:12)	-1.20	(-2.14--0.13)	2.87E-02	5.89E-02	-0.64	(-1.81- 0.70)	3.31E-01	5.28E-01	-0.51	(-4.52- 3.66)	8.05E-01	9.16E-01	-0.87	(-5.51- 4.00)	7.20E-01	8.50E-01
343	PC(O-16:0/16:0)	0.50	(-0.35- 1.42)	2.60E-01	3.86E-01	0.45	(-0.53- 1.54)	3.79E-01	5.75E-01	-0.62	(-2.10- 0.89)	4.16E-01	6.76E-01	-1.46	(-3.27- 0.38)	1.18E-01	2.83E-01
344	PC(O-32:1)	1.20	(0.21- 2.28)	1.64E-02	3.57E-02	0.22	(-0.88- 1.45)	7.10E-01	8.47E-01	0.19	(-1.85- 2.27)	8.56E-01	9.40E-01	-0.57	(-2.70- 1.59)	5.99E-01	7.62E-01
345	PC(O-34:1)	1.05	(0.18- 2.01)	1.75E-02	3.77E-02	0.22	(-0.78- 1.33)	6.75E-01	8.33E-01	-1.96	(-3.30--0.60)	5.04E-03	4.82E-02	-2.29	(-4.00--0.54)	1.07E-02	6.90E-02
346	PC(O-34:2)	-0.17	(-1.05- 0.80)	7.20E-01	7.86E-01	0.13	(-1.02- 1.42)	8.35E-01	9.32E-01	-1.11	(-3.41- 1.23)	3.47E-01	6.22E-01	-2.03	(-4.76- 0.79)	1.55E-01	3.40E-01
347	PC(O-34:4)	0.43	(-0.54- 1.50)	3.97E-01	5.27E-01	-0.50	(-1.45- 0.56)	3.42E-01	5.43E-01	0.50	(-3.15- 4.29)	7.91E-01	9.16E-01	3.00	(-1.17- 7.35)	1.60E-01	3.41E-01
348	PC(O-35:4)	-0.23	(-1.06- 0.67)	6.00E-01	7.06E-01	-0.74	(-1.72- 0.35)	1.74E-01	3.43E-01	0.10	(-3.29- 3.62)	9.52E-01	9.83E-01	1.61	(-2.69- 6.09)	4.67E-01	6.50E-01
349	PC(O-36:0)	0.42	(-0.64- 1.60)	4.53E-01	5.79E-01	-0.03	(-1.28- 1.41)	9.70E-01	9.87E-01	-2.10	(-3.83--0.34)	1.97E-02	1.05E-01	-2.53	(-4.73--0.28)	2.79E-02	1.19E-01
350	PC(O-18:0/18:1)	1.55	(0.63- 2.54)	7.13E-04	2.02E-03	1.06	(0.01- 2.22)	4.81E-02	1.28E-01	-3.34	(-4.86--1.79)	3.82E-05	4.46E-03	-2.26	(-4.14--0.36)	2.06E-02	1.05E-01
351	PC(O-18:1/18:1)	1.04	(0.25- 1.90)	9.51E-03	2.17E-02	0.26	(-0.66- 1.27)	5.93E-01	7.64E-01	-1.48	(-2.89--0.04)	4.38E-02	1.91E-01	-1.92	(-3.64--0.17)	3.20E-02	1.31E-01
352	PC(O-18:0/18:2)	0.61	(-0.21- 1.50)	1.51E-01	2.47E-01	0.26	(-0.70- 1.32)	6.13E-01	7.83E-01	-1.98	(-3.91--0.02)	4.82E-02	1.98E-01	-2.99	(-5.34--0.59)	1.54E-02	8.50E-02
353	PC(O-18:1/18:2)	-0.04	(-0.87- 0.86)	9.25E-01	9.59E-01	-0.07	(-1.09- 1.07)	9.02E-01	9.63E-01	-0.65	(-2.52- 1.25)	4.99E-01	7.37E-01	-1.92	(-4.31- 0.53)	1.23E-01	2.91E-01
354	PC(O-16:0/20:3)	0.28	(-0.58- 1.21)	5.36E-01	6.58E-01	0.66	(-0.46- 1.90)	2.59E-01	4.50E-01	0.68	(-1.19- 2.59)	4.76E-01	7.28E-01	1.95	(-0.44- 4.40)	1.10E-01	2.72E-01
355	PC(O-16:0/20:4)	-0.18	(-0.93- 0.63)	6.49E-01	7.36E-01	-0.04	(-0.94- 0.96)	9.37E-01	9.74E-01	0.58	(-1.38- 2.58)	5.63E-01	7.90E-01	0.96	(-1.34- 3.32)	4.15E-01	6.02E-01
356	PC(O-36:5)	-1.35	(-2.17--0.45)	4.42E-03	1.10E-02	-0.51	(-1.62- 0.74)	4.05E-01	6.00E-01	2.46	(-1.21- 6.27)	1.90E-01	4.31E-01	3.61	(-0.71- 8.11)	1.02E-01	2.63E-01
357	PC(O-18:0/20:4)	-0.31	(-1.01- 0.46)	4.20E-01	5.53E-01	-0.28	(-1.10- 0.63)	5.35E-01	7.24E-01	-1.24	(-3.20- 0.75)	2.18E-01	4.66E-01	-1.13	(-3.29- 1.07)	3.09E-01	5.08E-01
358	PC(O-38:5)	-0.03	(-0.89- 0.90)	9.43E-01	9.74E-01	-0.24	(-1.30- 0.94)	6.73E-01	8.33E-01	0.43	(-1.39- 2.28)	6.46E-01	8.52E-01	0.07	(-2.04- 2.23)	9.46E-01	9.75E-01
359	PC(O-16:0/22:6)	-1.00	(-1.77--0.16)	2.02E-02	4.22E-02	-0.42	(-1.37- 0.63)	4.15E-01	6.09E-01	1.60	(-0.89- 4.16)	2.08E-01	4.58E-01	0.86	(-2.08- 3.89)	5.67E-01	7.36E-01
360	PC(O-40:5)	0.01	(-0.67- 0.74)	9.79E-01	9.89E-01	-0.37	(-1.18- 0.51)	4.00E-01	5.96E-01	-0.29	(-2.02- 1.48)	7.47E-01	8.99E-01	-1.20	(-3.28- 0.92)	2.62E-01	4.57E-01
361	PC(O-18:0/22:6)	-1.03	(-1.69--0.32)	5.47E-03	1.35E-02	-0.70	(-1.51- 0.18)	1.13E-01	2.46E-01	-0.55	(-2.51- 1.44)	5.83E-01	8.05E-01	-2.02	(-4.34- 0.35)	9.42E-02	2.49E-01

362	PC(O-40:7) (a)	-0.64	(-1.39- 0.17)	1.19E-01	2.01E-01	-0.78	(-1.65- 0.19)	1.10E-01	2.42E-01	0.74	(-1.65- 3.18)	5.47E-01	7.80E-01	-0.84	(-3.61- 2.01)	5.55E-01	7.26E-01
363	PC(P-16:0/14:0)	-0.22	(-1.11- 0.76)	6.52E-01	7.36E-01	-0.42	(-1.55- 0.86)	5.01E-01	6.87E-01	0.13	(-2.37- 2.70)	9.18E-01	9.69E-01	0.13	(-2.71- 3.06)	9.28E-01	9.75E-01
364	PC(P-16:0/16:0)	-0.52	(-1.34- 0.38)	2.45E-01	3.66E-01	-0.43	(-1.43- 0.69)	4.40E-01	6.28E-01	-0.86	(-2.63- 0.95)	3.47E-01	6.22E-01	-1.52	(-3.47- 0.47)	1.32E-01	3.06E-01
365	PC(P-16:0/16:1)	0.15	(-0.73- 1.13)	7.42E-01	8.06E-01	-0.21	(-1.26- 0.97)	7.15E-01	8.47E-01	1.14	(-0.90- 3.22)	2.73E-01	5.44E-01	0.76	(-1.48- 3.04)	5.08E-01	6.94E-01
366	PC(P-16:0/18:0)	-0.30	(-0.98- 0.44)	4.20E-01	5.53E-01	-0.05	(-0.89- 0.85)	9.03E-01	9.63E-01	-2.07	(-3.33--0.79)	1.71E-03	2.82E-02	-1.93	(-3.50--0.32)	1.93E-02	1.01E-01
367	PC(P-16:0/18:1)	-0.19	(-0.93- 0.62)	6.41E-01	7.32E-01	-0.32	(-1.24- 0.70)	5.22E-01	7.08E-01	-1.85	(-3.38--0.29)	2.02E-02	1.07E-01	-1.85	(-3.75- 0.09)	6.13E-02	1.88E-01
368	PC(P-16:0/18:2)	-1.57	(-2.30--0.77)	2.57E-04	7.96E-04	-0.83	(-1.84- 0.31)	1.45E-01	3.00E-01	-0.81	(-2.86- 1.28)	4.43E-01	6.97E-01	-1.85	(-4.29- 0.66)	1.47E-01	3.29E-01
369	PC(P-16:0/18:3)	-0.54	(-1.23- 0.21)	1.55E-01	2.53E-01	-0.35	(-1.17- 0.55)	4.32E-01	6.27E-01	0.37	(-1.97- 2.75)	7.60E-01	9.12E-01	-0.76	(-3.42- 1.97)	5.78E-01	7.46E-01
370	PC(P-35:2) (a)	-0.18	(-1.06- 0.78)	6.99E-01	7.74E-01	-0.79	(-1.84- 0.39)	1.81E-01	3.53E-01	-1.40	(-4.65- 1.97)	4.09E-01	6.75E-01	-3.01	(-7.03- 1.18)	1.55E-01	3.40E-01
371	PC(P-35:2) (b)	-1.75	(-2.52--0.90)	1.33E-04	4.34E-04	-1.04	(-2.03- 0.07)	6.41E-02	1.60E-01	-2.17	(-4.70- 0.42)	9.96E-02	2.86E-01	-2.64	(-5.78- 0.61)	1.10E-01	2.72E-01
372	PC(P-15:0/20:4) (b)	-0.96	(-1.85- 0.03)	5.62E-02	1.07E-01	-0.31	(-1.45- 0.99)	6.27E-01	7.96E-01	0.16	(-2.68- 3.08)	9.11E-01	9.68E-01	1.40	(-1.99- 4.90)	4.21E-01	6.04E-01
373	PC(P-18:1/18:1)	1.43	(0.35- 2.63)	8.79E-03	2.04E-02	0.97	(-0.31- 2.42)	1.45E-01	3.00E-01	-0.57	(-2.19- 1.08)	4.92E-01	7.35E-01	0.21	(-1.67- 2.13)	8.24E-01	9.21E-01
374	PC(P-18:0/18:2)	-0.60	(-1.28- 0.14)	1.07E-01	1.84E-01	-0.67	(-1.55- 0.30)	1.67E-01	3.35E-01	-2.43	(-4.45--0.37)	2.12E-02	1.10E-01	-3.16	(-5.41--0.85)	7.88E-03	6.01E-02
375	PC(P-16:0/20:4)	-1.23	(-1.93--0.46)	2.23E-03	5.95E-03	-0.83	(-1.73- 0.17)	9.99E-02	2.25E-01	0.38	(-1.65- 2.45)	7.13E-01	8.85E-01	0.56	(-1.91- 3.10)	6.57E-01	8.10E-01
376	PC(P-16:0/20:5)	-2.29	(-3.14--1.33)	1.72E-05	6.30E-05	-1.43	(-2.56--0.13)	3.29E-02	9.22E-02	3.50	(-0.16- 7.30)	6.11E-02	2.20E-01	3.19	(-1.51- 8.11)	1.85E-01	3.70E-01
377	PC(P-17:0/20:4) (a)	-1.29	(-2.15--0.32)	1.04E-02	2.36E-02	-1.79	(-2.78--0.66)	2.76E-03	1.16E-02	-0.74	(-3.98- 2.60)	6.57E-01	8.54E-01	-0.35	(-4.60- 4.09)	8.75E-01	9.63E-01
378	PC(P-17:0/20:4) (b)	-2.12	(-2.86--1.31)	2.76E-06	1.10E-05	-1.46	(-2.40--0.41)	7.72E-03	2.83E-02	-1.20	(-3.85- 1.54)	3.85E-01	6.55E-01	-0.10	(-3.46- 3.38)	9.55E-01	9.75E-01
379	PC(P-18:0/20:4)	-1.18	(-1.84--0.48)	1.45E-03	3.91E-03	-0.88	(-1.68- 0.01)	5.25E-02	1.38E-01	-0.99	(-3.10- 1.16)	3.62E-01	6.36E-01	-0.03	(-2.62- 2.64)	9.84E-01	9.91E-01
380	PC(P-38:5) (a)	-1.28	(-1.98--0.52)	1.39E-03	3.78E-03	-1.06	(-1.92--0.10)	3.11E-02	8.83E-02	0.64	(-1.40- 2.73)	5.38E-01	7.71E-01	1.49	(-1.04- 4.08)	2.49E-01	4.40E-01
381	PC(P-38:5) (b)	-0.85	(-1.67- 0.04)	6.12E-02	1.15E-01	-0.77	(-1.74- 0.31)	1.54E-01	3.17E-01	-0.39	(-2.60- 1.87)	7.31E-01	8.86E-01	-0.02	(-2.65- 2.68)	9.89E-01	9.91E-01
382	PC(P-16:0/22:6)	-1.66	(-2.39--0.87)	9.95E-05	3.34E-04	-1.21	(-2.13--0.19)	2.17E-02	6.63E-02	0.84	(-1.69- 3.44)	5.18E-01	7.51E-01	-0.10	(-3.19- 3.08)	9.47E-01	9.75E-01
383	PC(P-20:0/20:4)	-1.01	(-1.76--0.19)	1.72E-02	3.71E-02	-0.60	(-1.54- 0.45)	2.49E-01	4.38E-01	-1.46	(-3.34- 0.46)	1.35E-01	3.48E-01	-2.02	(-4.42- 0.44)	1.06E-01	2.68E-01
384	PC(P-40:5) (b)	-0.93	(-1.59--0.23)	1.07E-02	2.42E-02	-0.55	(-1.36- 0.35)	2.24E-01	4.09E-01	-1.16	(-3.01- 0.73)	2.27E-01	4.75E-01	-1.23	(-3.35- 0.93)	2.59E-01	4.51E-01
385	PC(P-18:0/22:6)	-1.73	(-2.38--1.03)	6.54E-06	2.50E-05	-1.24	(-2.06--0.33)	8.94E-03	3.15E-02	-1.02	(-3.45- 1.47)	4.16E-01	6.76E-01	-2.19	(-5.18- 0.88)	1.59E-01	3.41E-01
386	PE(16:0_16:1)	0.79	(-0.57- 2.35)	2.67E-01	3.95E-01	0.10	(-1.39- 1.84)	9.03E-01	9.63E-01	4.60	(-0.05- 9.48)	5.25E-02	2.08E-01	4.25	(-1.08- 9.86)	1.19E-01	2.83E-01
387	PE(16:0_18:1)	-0.45	(-1.29- 0.47)	3.22E-01	4.53E-01	-0.64	(-1.79- 0.67)	3.23E-01	5.18E-01	0.33	(-2.93- 3.71)	8.43E-01	9.40E-01	0.13	(-4.04- 4.47)	9.54E-01	9.75E-01
388	PE(16:0_18:2)	-1.02	(-1.89--0.05)	3.98E-02	7.73E-02	-0.08	(-1.29- 1.29)	8.97E-01	9.63E-01	-0.28	(-3.93- 3.51)	8.82E-01	9.49E-01	-2.10	(-6.28- 2.26)	3.37E-01	5.37E-01
389	PE(16:1_18:2)	0.47	(-0.56- 1.61)	3.84E-01	5.13E-01	0.32	(-0.87- 1.66)	6.12E-01	7.83E-01	0.31	(-2.73- 3.43)	8.45E-01	9.40E-01	-0.52	(-4.03- 3.13)	7.76E-01	8.97E-01
390	PE(16:0_18:3) (a)	0.26	(-0.79- 1.42)	6.46E-01	7.36E-01	-0.14	(-1.30- 1.16)	8.18E-01	9.20E-01	-0.70	(-4.39- 3.13)	7.15E-01	8.85E-01	-0.85	(-5.27- 3.77)	7.11E-01	8.49E-01
391	PE(16:0_18:3) (b)	0.43	(-0.64- 1.64)	4.43E-01	5.70E-01	0.90	(-0.50- 2.52)	2.20E-01	4.08E-01	1.62	(-2.42- 5.83)	4.36E-01	6.92E-01	2.25	(-2.68- 7.43)	3.75E-01	5.66E-01
392	PE(17:0_18:2)	-0.71	(-1.41- 0.04)	6.27E-02	1.17E-01	-1.00	(-1.74--0.20)	1.57E-02	5.09E-02	-1.54	(-4.48- 1.50)	3.15E-01	5.90E-01	-0.65	(-4.27- 3.11)	7.31E-01	8.58E-01
393	PE(18:0_18:1)	-0.15	(-1.11- 0.91)	7.66E-01	8.26E-01	0.04	(-1.23- 1.48)	9.57E-01	9.85E-01	2.46	(-0.64- 5.67)	1.21E-01	3.31E-01	2.72	(-1.38- 6.99)	1.95E-01	3.79E-01
394	PE(18:1_18:1)	0.51	(-0.94- 2.19)	5.12E-01	6.35E-01	-0.76	(-2.24- 1.00)	3.73E-01	5.75E-01	0.25	(-2.69- 3.28)	8.68E-01	9.44E-01	-0.29	(-4.08- 3.66)	8.84E-01	9.67E-01
395	PE(18:0_18:2)	-0.99	(-1.81--0.09)	3.15E-02	6.35E-02	0.27	(-0.86- 1.55)	6.50E-01	8.15E-01	1.99	(-1.21- 5.30)	2.25E-01	4.75E-01	0.21	(-3.66- 4.24)	9.16E-01	9.75E-01
396	PE(18:1_18:2)	-0.38	(-1.38- 0.74)	4.92E-01	6.17E-01	-0.10	(-1.25- 1.20)	8.73E-01	9.49E-01	-1.86	(-5.14- 1.53)	2.76E-01	5.46E-01	-2.88	(-7.07- 1.50)	1.93E-01	3.76E-01
397	PE(16:0_20:3)	-0.36	(-1.29- 0.67)	4.82E-01	6.07E-01	-0.07	(-1.29- 1.32)	9.17E-01	9.70E-01	0.39	(-2.93- 3.82)	8.20E-01	9.30E-01	-0.99	(-5.22- 3.42)	6.51E-01	8.08E-01
398	PE(16:0_20:4)	-0.38	(-1.16- 0.46)	3.60E-01	4.87E-01	-0.10	(-1.13- 1.06)	8.64E-01	9.47E-01	-0.96	(-4.10- 2.27)	5.53E-01	7.83E-01	-2.43	(-6.13- 1.42)	2.11E-01	4.01E-01
399	PE(16:1_20:4)	0.97	(-0.10- 2.15)	7.71E-02	1.41E-01	0.33	(-0.91- 1.74)	6.20E-01	7.90E-01	1.50	(-1.26- 4.33)	2.88E-01	5.55E-01	0.27	(-2.93- 3.58)	8.69E-01	9.59E-01
400	PE(16:0_20:5)	-0.90	(-1.87- 0.18)	9.99E-02	1.74E-01	-0.71	(-1.91- 0.68)	3.00E-01	4.96E-01	2.40	(-1.13- 6.06)	1.84E-01	4.24E-01	0.83	(-3.33- 5.17)	6.99E-01	8.47E-01
401	PE(17:0_20:4)	-1.83	(-2.56--1.02)	3.39E-05	1.20E-04	-1.32	(-2.30--0.23)	1.97E-02	6.11E-02	-1.06	(-3.85- 1.81)	4.64E-01	7.18E-01	-1.91	(-5.34- 1.64)	2.84E-01	4.81E-01
402	PE(18:0_20:3) (a)	-0.67	(-1.50- 0.24)	1.45E-01	2.40E-01	-0.43	(-1.44- 0.71)	4.44E-01	6.30E-01	3.27	(0.31- 6.33)	3.03E-02	1.43E-01	4.21	(0.20- 8.38)	3.97E-02	1.49E-01
403	PE(18:0_20:4)	-0.88	(-1.60--0.10)	2.71E-02	5.58E-02	-0.29	(-1.29- 0.83)	5.94E-01	7.64E-01	0.78	(-1.83- 3.47)	5.60E-01	7.88E-01	0.12	(-3.17- 3.52)	9.45E-01	9.75E-01
404	PE(38:5) (a)	-0.56	(-1.35- 0.31)	1.98E-01	3.10E-01	-0.58	(-1.59- 0.56)	3.03E-01	4.98E-01	-1.44	(-4.36- 1.57)	3.43E-01	6.22E-01	-1.69	(-5.42- 2.19)	3.87E-01	5.75E-01
405	PE(38:5) (b)	0.37	(-0.91- 1.83)	5.91E-01	7.01E-01	0.64	(-1.02- 2.60)	4.71E-01	6.59E-01	1.89	(-1.70- 5.62)	3.04E-01	5.75E-01	-0.63	(-5.08- 4.03)	7.87E-01	8.98E-01
406	PE(16:0_22:6)	-1.91	(-2.69--1.05)	4.47E-05	1.55E-04	-0.94	(-2.05- 0.32)	1.36E-01	2.85E-01	0.66	(-3.01- 4.47)	7.26E-01	8.86E-01	-2.20	(-6.35- 2.14)	3.13E-01	5.12E-01
407	PE(17:0_22:6)	-1.98	(-2.73--1.15)	1.42E-05	5.32E-05	-0.85	(-1.77- 0.18)	1.03E-01	2.28E-01	0.36	(-2.40- 3.19)	8.02E-01	9.16E-01	-0.67	(-4.13- 2.91)	7.08E-01	8.49E-01

408	PE(18:0_22:4)	-0.28	(-1.26-0.80)	5.95E-01	7.04E-01	0.09	(-1.24-1.62)	8.99E-01	9.63E-01	2.66	(-0.04-5.42)	5.34E-02	2.10E-01	1.85	(-1.70-5.52)	3.08E-01	5.08E-01
409	PE(18:0_22:5) (n3)	-1.83	(-2.72--0.83)	6.62E-04	1.93E-03	0.21	(-1.17-1.82)	7.76E-01	8.91E-01	2.74	(-0.41-5.99)	8.81E-02	2.66E-01	2.13	(-1.43-5.82)	2.42E-01	4.32E-01
410	PE(18:0_22:5) (n6)	-0.53	(-1.72-0.84)	4.28E-01	5.57E-01	-0.19	(-1.72-1.62)	8.24E-01	9.22E-01	2.97	(-0.29-6.33)	7.46E-02	2.45E-01	2.09	(-2.17-6.54)	3.39E-01	5.39E-01
411	PE(18:0_22:6)	-2.15	(-3.01--1.18)	5.23E-05	1.81E-04	-0.65	(-1.96-0.87)	3.78E-01	5.75E-01	5.09	(1.50-8.81)	5.41E-03	4.82E-02	1.93	(-2.24-6.29)	3.66E-01	5.64E-01
412	PE(40:7)	-1.27	(-2.08--0.38)	6.54E-03	1.58E-02	-1.18	(-2.25-0.04)	5.83E-02	1.51E-01	-0.15	(-3.95-3.80)	9.40E-01	9.79E-01	-2.69	(-6.91-1.73)	2.28E-01	4.25E-01
413	PE(O-34:1)	0.79	(-0.74-2.57)	3.30E-01	4.63E-01	-0.03	(-1.61-1.85)	9.72E-01	9.87E-01	-1.06	(-3.39-1.34)	3.81E-01	6.53E-01	-1.66	(-4.16-0.90)	2.00E-01	3.86E-01
414	PE(O-16:0/18:2)	0.71	(-1.89-4.14)	6.29E-01	7.25E-01	-1.25	(-3.52-1.82)	3.82E-01	5.79E-01	0.01	(-2.86-2.98)	9.92E-01	9.99E-01	-0.32	(-3.72-3.21)	8.56E-01	9.46E-01
415	PE(O-18:1/18:2)	0.01	(-1.19-1.38)	9.88E-01	9.94E-01	0.40	(-1.06-2.09)	6.10E-01	7.83E-01	-0.25	(-2.78-2.35)	8.50E-01	9.40E-01	-0.08	(-3.36-3.31)	9.61E-01	9.77E-01
416	PE(O-16:0/20:4)	-0.90	(-1.91-0.22)	1.11E-01	1.90E-01	-0.59	(-1.88-0.90)	4.14E-01	6.09E-01	0.96	(-1.80-3.80)	4.96E-01	7.35E-01	1.90	(-1.53-5.44)	2.79E-01	4.80E-01
417	PE(O-36:5)	0.01	(-0.91-1.01)	9.92E-01	9.94E-01	-0.85	(-1.81-0.21)	1.12E-01	2.46E-01	2.66	(-0.91-6.35)	1.45E-01	3.62E-01	2.08	(-2.32-6.67)	3.58E-01	5.55E-01
418	PE(O-16:0/22:4)	0.38	(-0.55-1.39)	4.38E-01	5.67E-01	0.93	(-0.28-2.29)	1.38E-01	2.88E-01	0.12	(-2.09-2.37)	9.17E-01	9.69E-01	1.03	(-1.48-3.61)	4.21E-01	6.04E-01
419	PE(O-18:0/20:4)	-0.07	(-1.13-1.12)	9.01E-01	9.42E-01	-0.18	(-1.33-1.12)	7.72E-01	8.89E-01	0.55	(-2.54-3.75)	7.29E-01	8.86E-01	0.47	(-3.42-4.52)	8.14E-01	9.17E-01
420	PE(O-38:5) (a)	-0.22	(-1.04-0.68)	6.21E-01	7.22E-01	0.18	(-0.97-1.48)	7.67E-01	8.85E-01	1.87	(-1.06-4.88)	2.11E-01	4.61E-01	1.50	(-2.01-5.14)	4.05E-01	5.96E-01
421	PE(O-38:5) (b)	0.13	(-1.02-1.42)	8.35E-01	8.90E-01	0.33	(-1.14-2.03)	6.80E-01	8.36E-01	0.01	(-2.45-2.53)	9.96E-01	9.99E-01	1.01	(-2.04-4.14)	5.18E-01	6.99E-01
422	PE(O-16:0/22:6)	0.42	(-0.58-1.53)	4.23E-01	5.55E-01	0.75	(-0.45-2.09)	2.29E-01	4.13E-01	0.63	(-1.70-3.02)	5.96E-01	8.10E-01	1.25	(-1.57-4.14)	3.87E-01	5.75E-01
423	PE(O-18:0/22:6)	0.07	(-0.76-0.97)	8.76E-01	9.20E-01	-0.08	(-1.02-0.96)	8.72E-01	9.49E-01	-0.06	(-2.41-2.36)	9.63E-01	9.89E-01	0.11	(-2.69-2.99)	9.37E-01	9.75E-01
424	PE(O-18:1/22:6)	0.14	(-0.60-0.95)	7.11E-01	7.81E-01	-0.02	(-0.89-0.93)	9.60E-01	9.85E-01	0.35	(-2.00-2.75)	7.74E-01	9.15E-01	0.88	(-2.07-3.92)	5.59E-01	7.30E-01
425	PE(P-16:0/18:1)	1.66	(0.80-2.59)	1.05E-04	3.49E-04	1.93	(0.75-3.24)	9.42E-04	4.66E-03	0.01	(-1.84-1.90)	9.89E-01	9.99E-01	0.14	(-2.05-2.39)	8.99E-01	9.70E-01
426	PE(P-16:0/18:2)	-0.25	(-1.28-0.91)	6.61E-01	7.44E-01	1.02	(-0.50-2.78)	1.98E-01	3.76E-01	0.74	(-1.96-3.52)	5.93E-01	8.10E-01	0.95	(-1.86-3.85)	5.09E-01	6.94E-01
427	PE(P-16:0/20:3)	0.50	(-0.57-1.70)	3.73E-01	5.01E-01	-0.19	(-1.48-1.30)	7.89E-01	9.01E-01	3.59	(1.12-6.12)	4.43E-03	4.82E-02	5.78	(2.90-8.75)	9.29E-05	5.07E-03
428	PE(P-16:0/20:4)	-0.26	(-1.20-0.79)	6.16E-01	7.18E-01	0.05	(-1.18-1.44)	9.44E-01	9.77E-01	3.59	(0.88-6.37)	9.38E-03	6.43E-02	3.85	(0.58-7.23)	2.10E-02	1.05E-01
429	PE(P-16:0/20:5)	-1.60	(-3.57-0.99)	2.03E-01	3.16E-01	0.39	(-2.49-4.38)	8.17E-01	9.20E-01	4.73	(0.09-9.58)	4.55E-02	1.95E-01	6.37	(0.53-12.55)	3.23E-02	1.31E-01
430	PE(P-16:0/22:4)	0.00	(-0.85-0.92)	9.94E-01	9.94E-01	0.64	(-0.55-1.99)	3.04E-01	4.98E-01	-0.42	(-2.25-1.44)	6.51E-01	8.54E-01	-0.13	(-2.28-2.06)	9.06E-01	9.71E-01
431	PE(P-16:0/22:5) (n3)	-0.80	(-1.66-0.16)	1.00E-01	1.74E-01	0.02	(-1.17-1.37)	9.77E-01	9.89E-01	1.33	(-1.08-3.79)	2.80E-01	5.49E-01	1.88	(-0.66-4.48)	1.48E-01	3.30E-01
432	PE(P-16:0/22:5) (n6)	0.83	(-0.20-1.97)	1.17E-01	1.98E-01	1.20	(-0.11-2.67)	7.31E-02	1.75E-01	0.48	(-1.92-2.93)	6.99E-01	8.78E-01	0.38	(-2.79-3.64)	8.17E-01	9.18E-01
433	PE(P-16:0/22:6)	0.10	(-0.76-1.03)	8.33E-01	8.90E-01	0.33	(-0.73-1.51)	5.59E-01	7.37E-01	1.78	(-0.26-3.87)	8.76E-02	2.66E-01	2.09	(-0.51-4.76)	1.16E-01	2.80E-01
434	PE(P-17:0/20:4) (a)	0.00	(-0.79-0.85)	9.93E-01	9.94E-01	-0.81	(-1.69-0.16)	9.79E-02	2.23E-01	1.04	(-1.91-4.07)	4.92E-01	7.35E-01	2.47	(-1.39-6.47)	2.11E-01	4.01E-01
435	PE(P-17:0/20:4) (b)	-0.88	(-1.67--0.01)	4.77E-02	9.16E-02	-0.93	(-1.87-0.13)	8.27E-02	1.92E-01	0.60	(-2.14-3.41)	6.71E-01	8.54E-01	2.56	(-0.82-6.05)	1.38E-01	3.14E-01
436	PE(P-17:0/22:6) (a)	0.21	(-0.82-1.35)	7.04E-01	7.75E-01	-0.67	(-1.78-0.59)	2.81E-01	4.75E-01	-0.06	(-2.93-2.91)	9.70E-01	9.93E-01	0.58	(-3.42-4.74)	7.79E-01	8.97E-01
437	PE(P-17:0/22:6) (b)	-0.45	(-1.31-0.49)	3.35E-01	4.66E-01	-0.44	(-1.45-0.70)	4.35E-01	6.27E-01	-0.78	(-3.27-1.78)	5.45E-01	7.79E-01	0.75	(-2.50-4.11)	6.53E-01	8.08E-01
438	PE(P-18:0/18:1)	1.12	(0.18-2.15)	1.87E-02	3.97E-02	0.90	(-0.38-2.35)	1.74E-01	3.43E-01	-0.49	(-2.61-1.68)	6.54E-01	8.54E-01	-0.45	(-2.80-1.96)	7.13E-01	8.49E-01
439	PE(P-18:0/18:2)	-0.21	(-1.33-1.07)	7.39E-01	8.04E-01	0.01	(-1.27-1.48)	9.87E-01	9.94E-01	0.06	(-2.65-2.85)	9.65E-01	9.90E-01	-1.23	(-3.78-1.38)	3.49E-01	5.44E-01
440	PE(P-18:0/20:3)	-0.23	(-0.93-0.53)	5.41E-01	6.61E-01	-0.36	(-1.26-0.65)	4.71E-01	6.59E-01	2.17	(0.07-4.32)	4.30E-02	1.90E-01	2.87	(0.42-5.38)	2.15E-02	1.06E-01
441	PE(P-18:0/20:4)	-0.94	(-1.74--0.05)	3.86E-02	7.57E-02	-0.04	(-1.20-1.26)	9.44E-01	9.77E-01	1.77	(-0.98-4.60)	2.08E-01	4.58E-01	1.93	(-1.25-5.22)	2.34E-01	4.31E-01
442	PE(P-18:0/20:5)	-1.78	(-3.49-0.38)	9.86E-02	1.73E-01	-2.61	(-4.50--0.08)	4.40E-02	1.19E-01	3.74	(-0.66-8.34)	9.63E-02	2.80E-01	4.66	(-1.03-10.67)	1.10E-01	2.72E-01
443	PE(P-18:0/22:4)	-0.27	(-1.20-0.77)	5.97E-01	7.05E-01	-0.11	(-1.36-1.32)	8.71E-01	9.49E-01	-2.03	(-3.90--0.13)	3.69E-02	1.64E-01	-1.02	(-3.10-1.11)	3.44E-01	5.41E-01
444	PE(P-18:0/22:5) (n3)	-0.49	(-1.25-0.33)	2.35E-01	3.53E-01	-0.16	(-1.14-0.93)	7.63E-01	8.85E-01	0.33	(-1.82-2.53)	7.64E-01	9.12E-01	1.53	(-0.94-4.05)	2.25E-01	4.23E-01
445	PE(P-18:0/22:5) (n6)	0.64	(-0.18-1.54)	1.30E-01	2.18E-01	0.04	(-0.93-1.12)	9.35E-01	9.74E-01	-0.23	(-2.75-2.35)	8.59E-01	9.40E-01	-0.79	(-3.81-2.33)	6.15E-01	7.74E-01
446	PE(P-18:0/22:6)	-0.15	(-0.92-0.69)	7.20E-01	7.86E-01	0.22	(-0.84-1.40)	7.02E-01	8.47E-01	0.34	(-1.95-2.69)	7.70E-01	9.12E-01	-0.12	(-3.02-2.87)	9.37E-01	9.75E-01
447	PE(P-18:1/18:1)	0.19	(-0.59-1.03)	6.40E-01	7.32E-01	0.64	(-0.37-1.75)	2.22E-01	4.08E-01	-0.33	(-2.23-1.61)	7.35E-01	8.86E-01	-0.08	(-2.25-2.14)	9.45E-01	9.75E-01
448	PE(P-18:1/18:2)	-0.56	(-2.03-1.17)	4.98E-01	6.23E-01	-0.93	(-2.49-0.94)	3.05E-01	4.98E-01	0.13	(-2.62-2.96)	9.25E-01	9.71E-01	-1.32	(-4.23-1.68)	3.83E-01	5.75E-01
449	PE(P-18:1/20:4)	-0.39	(-1.23-0.53)	3.93E-01	5.24E-01	-0.65	(-1.76-0.61)	2.95E-01	4.89E-01	2.07	(-0.63-4.85)	1.33E-01	3.48E-01	2.43	(-0.92-5.90)	1.56E-01	3.40E-01
450	PE(P-18:1/20:5)	-0.76	(-3.25-2.65)	6.22E-01	7.22E-01	-0.79	(-3.72-3.50)	6.71E-01	8.33E-01	3.61	(-1.12-8.58)	1.36E-01	3.49E-01	5.56	(-0.22-11.68)	5.93E-02	1.87E-01
451	PE(P-18:1/22:4)	0.36	(-0.76-1.62)	5.42E-01	6.61E-01	0.50	(-0.91-2.14)	5.05E-01	6.90E-01	-1.12	(-3.01-0.81)	2.51E-01	5.11E-01	-0.94	(-3.14-1.31)	4.08E-01	5.97E-01
452	PE(P-18:1/22:5) (a)	-0.78	(-1.53-0.04)	6.26E-02	1.17E-01	0.34	(-0.73-1.54)	5.51E-01	7.36E-01	0.91	(-1.26-3.13)	4.11E-01	6.75E-01	1.77	(-1.11-4.73)	2.30E-01	4.27E-01
453	PE(P-18:1/22:6) (a)	-0.06	(-0.93-0.90)	9.03E-01	9.42E-01	-0.06	(-1.11-1.12)	9.21E-01	9.70E-01	1.17	(-1.22-3.62)	3.36E-01	6.14E-01	0.93	(-2.13-4.09)	5.52E-01	7.24E-01

454	PE(P-20:0/18:1)	0.93	(-1.24- 3.64)	4.28E-01	5.57E-01	0.11	(-2.22- 3.14)	9.36E-01	9.74E-01	-0.45	(-2.94- 2.10)	7.24E-01	8.86E-01	-2.01	(-4.37- 0.42)	1.03E-01	2.64E-01
455	PE(P-20:0/18:2)	0.18	(-0.40- 0.80)	5.41E-01	6.61E-01	-0.35	(-0.99- 0.34)	3.14E-01	5.08E-01	-2.04	(-4.27- 0.24)	7.90E-02	2.50E-01	-3.60	(-5.89--1.25)	3.06E-03	3.26E-02
456	PE(P-20:0/20:4)	-0.37	(-1.48- 0.88)	5.46E-01	6.63E-01	-0.76	(-2.09- 0.78)	3.14E-01	5.08E-01	0.02	(-2.11- 2.19)	9.85E-01	9.99E-01	-0.42	(-2.89- 2.11)	7.43E-01	8.69E-01
457	PE(P-20:0/22:6)	-0.58	(-1.31- 0.21)	1.46E-01	2.41E-01	-0.75	(-1.60- 0.19)	1.14E-01	2.46E-01	-0.94	(-2.82- 0.98)	3.33E-01	6.14E-01	-2.82	(-5.23--0.34)	2.62E-02	1.18E-01
458	PE(P-20:1/20:4)	-0.65	(-1.86- 0.75)	3.44E-01	4.74E-01	-0.72	(-2.42- 1.35)	4.65E-01	6.55E-01	1.61	(-1.14- 4.43)	2.53E-01	5.13E-01	0.42	(-3.19- 4.17)	8.21E-01	9.21E-01
459	PG(34:2)	-1.94	(-3.27--0.34)	2.00E-02	4.21E-02	1.64	(-0.60- 4.42)	1.64E-01	3.31E-01	1.09	(-2.53- 4.83)	5.59E-01	7.88E-01	3.09	(-1.33- 7.70)	1.72E-01	3.57E-01
460	PG(36:1)	-1.48	(-2.82- 0.11)	6.66E-02	1.23E-01	-1.21	(-3.06- 1.12)	2.82E-01	4.75E-01	1.93	(-1.44- 5.41)	2.63E-01	5.28E-01	3.92	(-0.38- 8.40)	7.44E-02	2.11E-01
461	PI(16:0/16:0)	-0.39	(-1.45- 0.82)	5.12E-01	6.35E-01	0.49	(-1.14- 2.43)	5.76E-01	7.52E-01	3.35	(-0.03- 6.83)	5.17E-02	2.08E-01	2.54	(-1.69- 6.94)	2.42E-01	4.32E-01
462	PI(16:0_16:1)	0.67	(-0.36- 1.82)	2.09E-01	3.23E-01	0.86	(-0.50- 2.41)	2.25E-01	4.09E-01	8.10	(4.43-11.90)	1.52E-05	2.43E-03	9.16	(4.55-13.96)	9.51E-05	5.07E-03
463	PI(34:0)	-1.69	(-3.19- 0.12)	6.60E-02	1.23E-01	-2.02	(-3.70- 0.11)	6.18E-02	1.56E-01	1.71	(-2.41- 5.99)	4.19E-01	6.78E-01	-2.77	(-7.20- 1.87)	2.36E-01	4.31E-01
464	PI(34:1)	-0.15	(-0.92- 0.69)	7.20E-01	7.86E-01	-0.23	(-1.24- 0.89)	6.73E-01	8.33E-01	0.34	(-2.02- 2.76)	7.78E-01	9.16E-01	0.56	(-2.48- 3.69)	7.21E-01	8.50E-01
465	PI(17:0_18:1)	-1.02	(-2.19- 0.33)	1.31E-01	2.18E-01	-1.70	(-3.22- 0.15)	6.97E-02	1.71E-01	-1.17	(-3.90- 1.63)	4.06E-01	6.75E-01	-0.41	(-4.02- 3.34)	8.27E-01	9.21E-01
466	PI(17:0_18:2)	-2.29	(-3.38--1.03)	8.51E-04	2.37E-03	-1.03	(-2.76- 1.10)	3.16E-01	5.08E-01	0.58	(-2.09- 3.34)	6.71E-01	8.54E-01	-0.59	(-3.65- 2.57)	7.09E-01	8.49E-01
467	PI(18:0_18:1)	-1.36	(-2.17--0.46)	4.04E-03	1.02E-02	-0.99	(-2.08- 0.24)	1.10E-01	2.42E-01	-2.06	(-4.76- 0.71)	1.43E-01	3.60E-01	-1.79	(-5.23- 1.78)	3.19E-01	5.17E-01
468	PI(36:2)	-1.48	(-2.19--0.71)	3.09E-04	9.28E-04	-0.79	(-1.70- 0.23)	1.26E-01	2.69E-01	-1.43	(-3.58- 0.77)	2.01E-01	4.48E-01	-1.68	(-4.10- 0.80)	1.81E-01	3.68E-01
469	PI(18:1_18:2)	-1.40	(-2.07--0.67)	2.93E-04	8.89E-04	-1.51	(-2.29--0.65)	9.89E-04	4.85E-03	-3.25	(-5.48--0.96)	5.81E-03	4.98E-02	-3.22	(-6.17--0.17)	3.86E-02	1.47E-01
470	PI(16:0_20:3) (a)	0.08	(-0.59- 0.78)	8.27E-01	8.88E-01	0.57	(-0.33- 1.56)	2.20E-01	4.08E-01	-0.18	(-2.18- 1.86)	8.60E-01	9.40E-01	0.42	(-2.53- 3.46)	7.81E-01	8.97E-01
471	PI(16:0_20:3) (b)	3.31	(1.88- 4.92)	1.16E-06	4.74E-06	2.73	(1.18- 4.48)	2.82E-04	1.88E-03	-0.43	(-2.81- 2.02)	7.29E-01	8.86E-01	2.82	(-0.48- 6.22)	9.39E-02	2.49E-01
472	PI(16:0_20:4)	-0.09	(-0.75- 0.63)	8.04E-01	8.65E-01	0.52	(-0.40- 1.51)	2.77E-01	4.73E-01	0.95	(-1.10- 3.03)	3.65E-01	6.37E-01	2.24	(-0.68- 5.23)	1.32E-01	3.06E-01
473	PI(18:0_20:2)	3.06	(1.34- 5.04)	2.33E-04	7.25E-04	1.63	(-0.16- 3.76)	7.72E-02	1.82E-01	-3.21	(-5.66--0.70)	1.28E-02	7.41E-02	-1.07	(-4.23- 2.20)	5.15E-01	6.98E-01
474	PI(18:0_20:3) (a)	-0.40	(-0.97- 0.20)	1.87E-01	2.95E-01	0.00	(-0.81- 0.87)	9.93E-01	9.97E-01	-1.35	(-3.12- 0.45)	1.39E-01	3.52E-01	-0.37	(-2.42- 1.73)	7.28E-01	8.57E-01
475	PI(18:0_20:4)	-0.73	(-1.25--0.17)	1.08E-02	2.42E-02	-0.31	(-1.02- 0.47)	4.28E-01	6.22E-01	-1.81	(-3.59- 0.00)	5.03E-02	2.05E-01	0.04	(-2.13- 2.25)	9.73E-01	9.85E-01
476	PI(38:5) (a)	-0.06	(-0.87- 0.82)	8.84E-01	9.27E-01	-1.22	(-2.02--0.34)	7.69E-03	2.83E-02	-1.78	(-3.60- 0.08)	6.07E-02	2.20E-01	0.38	(-2.04- 2.86)	7.58E-01	8.85E-01
477	PI(38:6)	-1.14	(-1.80--0.42)	2.42E-03	6.43E-03	-0.49	(-1.33- 0.44)	2.92E-01	4.89E-01	0.21	(-1.99- 2.46)	8.54E-01	9.40E-01	-0.66	(-3.33- 2.08)	6.31E-01	7.89E-01
478	PI(18:0_22:4)	1.38	(0.50- 2.34)	1.81E-03	4.87E-03	1.01	(-0.05- 2.18)	6.34E-02	1.59E-01	-0.76	(-2.93- 1.45)	4.94E-01	7.35E-01	-0.75	(-3.46- 2.04)	5.93E-01	7.59E-01
479	PI(18:0_22:5) (n3)	-1.48	(-2.27--0.61)	1.28E-03	3.52E-03	-0.73	(-1.79- 0.47)	2.22E-01	4.08E-01	0.11	(-2.14- 2.41)	9.25E-01	9.71E-01	1.75	(-1.21- 4.81)	2.48E-01	4.40E-01
480	PI(18:0_22:6)	-1.27	(-1.93--0.56)	6.94E-04	2.00E-03	-0.74	(-1.60- 0.21)	1.22E-01	2.61E-01	0.19	(-2.12- 2.56)	8.70E-01	9.45E-01	-0.59	(-3.61- 2.52)	7.04E-01	8.48E-01

Table S5. Association studies with pre-pregnancy BMI and birth weight in Barwon Infant Study (BIS) and the meta-analysis results (GUSTO and BIS). Related to Figure 4.

Lipid Species	BIS - ppBMI (antenatal)				Comparison between GUSTO and BIS	Meta Analysis of ppBMI study (GUSTO and BIS)				BIS - Birth Weight (cord blood)				Comparison between GUSTO and BIS	Meta Analysis of BW study (GUSTO and BIS)			
	adjusted for ethnicity, maternal age, maternal education level and gestational weight gain					adjusted for sex, ethnicity, maternal age, maternal education level, pre-pregnancy BMI, gestational age and parity												
	%change in lipid concentration per unit BMI	95%CI	p-value	p-value(BH)	Overall effect size (%change)	Overall 95%CI	Overall p-value	Overall p-value(BH)	%change in lipid concentration per 100 grams	95%CI	p-value	p-value(BH)	Overall Effect Size (%change)	Overall 95%CI	Overall p-value	Overall p-value(BH)		
AC(12:0)	3.36	(1.75-4.99)	4.02E-05	2.06E-04	BIS only	1.23	(0.34-2.11)	6.89E-03	1.11E-02	-1.93	(-2.73--1.13)	2.89E-06	1.63E-05	GUSTO and BIS	-1.69	(-2.17--1.21)	6.51E-12	2.70E-11
AC(13:0)	1.81	(0.09-3.56)	3.97E-02	7.21E-02	notSig	1.51	(0.45-2.57)	5.44E-03	9.06E-03	-1.04	(-1.89--0.2)	1.59E-02	3.46E-02	BIS only	-1.09	(-1.76--0.41)	1.66E-03	3.23E-03
AC(14:0)	1.10	(0.07-2.14)	3.63E-02	6.69E-02	notSig	0.57	(-0.01-1.15)	5.28E-02	7.22E-02	-1.47	(-2.33--0.61)	8.38E-04	2.64E-03	GUSTO and BIS	-1.17	(-1.65--0.68)	2.12E-06	5.68E-06
AC(14:1)	5.56	(3.78-7.37)	7.46E-10	2.16E-08	GUSTO and BIS	2.62	(1.64-3.6)	1.57E-07	6.30E-07	-1.48	(-2.34--0.63)	7.02E-04	2.25E-03	GUSTO and BIS	-1.23	(-1.77--0.7)	5.89E-06	1.52E-05
AC(14:2)	4.48	(2.74-6.25)	3.73E-07	3.93E-06	BIS only	2.02	(1.08-2.96)	2.51E-05	6.69E-05	-1.38	(-2.05--0.71)	5.56E-05	2.26E-04	GUSTO and BIS	-1.13	(-1.56--0.69)	3.41E-07	9.70E-07
AC(16:0)	1.08	(0.31-1.85)	6.12E-03	1.49E-02	BIS only	0.56	(0.13-0.99)	1.07E-02	1.66E-02	-0.36	(-0.98-0.27)	2.63E-01	3.63E-01	notSig	-0.42	(-0.83--0.01)	4.43E-02	6.64E-02
AC(16:1)	3.86	(2.73-5)	2.01E-11	1.87E-09	GUSTO and BIS	2.12	(1.45-2.78)	5.13E-10	2.94E-09	-1.29	(-2.29--0.3)	1.08E-02	2.50E-02	GUSTO and BIS	-1.09	(-1.65--0.54)	1.08E-04	2.49E-04
AC(18:0)	-0.02	(-0.89-0.85)	9.57E-01	9.66E-01	notSig	-0.06	(-0.51-0.39)	7.85E-01	8.17E-01	-0.32	(-1.03-0.39)	3.76E-01	4.82E-01	GUSTO only	-0.62	(-1.04--0.19)	4.54E-03	8.40E-03
AC(18:1)	2.21	(1.23-3.21)	1.07E-05	6.72E-05	GUSTO and BIS	1.64	(1.07-2.22)	1.74E-08	7.98E-08	-0.02	(-0.96-0.92)	9.62E-01	9.66E-01	notSig	0.05	(-0.51-0.62)	8.52E-01	8.86E-01
AC(18:2)	-0.10	(-0.96-0.78)	8.30E-01	8.71E-01	GUSTO only	0.58	(0.04-1.11)	3.55E-02	4.97E-02	-0.86	(-1.83-0.12)	8.58E-02	1.42E-01	notSig	-0.55	(-1.09--0.02)	4.16E-02	6.31E-02
CE(14:0)	-3.91	(-4.95--2.86)	1.52E-12	3.69E-10	GUSTO and BIS	-2.36	(-2.84--1.87)	2.35E-21	9.90E-20	0.46	(-0.09-1.02)	9.98E-02	1.62E-01	notSig	-0.04	(-0.42-0.35)	8.54E-01	8.86E-01
CE(16:1)	-1.32	(-2.52--0.11)	3.33E-02	6.31E-02	GUSTO only	-1.13	(-1.78--0.49)	6.00E-04	1.16E-03	2.15	(1.5-2.81)	2.31E-10	2.75E-09	GUSTO and BIS	1.59	(1.12-2.07)	5.07E-11	1.88E-10
CE(18:0)	-0.68	(-1.39-0.05)	6.63E-02	1.13E-01	GUSTO only	-0.97	(-1.39--0.56)	4.91E-06	1.44E-05	1.13	(0.4-1.85)	2.42E-03	6.75E-03	BIS only	0.74	(0.2-1.28)	7.07E-03	1.25E-02
CE(18:1)	-0.17	(-0.61-0.28)	4.52E-01	5.34E-01	GUSTO only	-0.68	(-0.93--0.43)	1.48E-07	6.13E-07	0.94	(0.41-1.46)	4.81E-04	1.60E-03	BIS only	0.48	(0.14-0.81)	5.70E-03	1.03E-02
CE(18:2)	-0.53	(-0.92--0.15)	6.72E-03	1.62E-02	GUSTO and BIS	-0.70	(-0.95--0.44)	1.33E-07	5.65E-07	0.14	(-0.48-0.76)	6.58E-01	7.31E-01	notSig	-0.18	(-0.58-0.21)	3.58E-01	4.15E-01
CE(18:3)	-4.43	(-5.6--3.24)	1.59E-12	3.69E-10	GUSTO and BIS	-2.46	(-3--1.91)	6.77E-19	1.85E-17	2.20	(1.43-2.97)	2.92E-08	2.38E-07	BIS only	1.40	(0.81-1.98)	2.73E-06	7.24E-06
CE(20:1)	-0.30	(-0.98-0.38)	3.84E-01	4.73E-01	GUSTO only	-0.67	(-1.05--0.29)	5.79E-04	1.13E-03	1.11	(0.33-1.9)	5.51E-03	1.42E-02	BIS only	0.86	(0.28-1.43)	3.60E-03	6.75E-03
CE(20:2)	-1.31	(-1.91--0.72)	1.87E-05	1.08E-04	GUSTO and BIS	-1.32	(-1.66--0.98)	2.52E-14	2.93E-13	1.17	(0.57-1.78)	1.47E-04	5.52E-04	GUSTO and BIS	1.00	(0.55-1.44)	1.04E-05	2.60E-05
CE(20:4)	-1.38	(-2.49--0.27)	1.51E-02	3.24E-02	BIS only	-0.84	(-1.39--0.29)	2.95E-03	5.14E-03	1.21	(0.43-1.98)	2.38E-03	6.68E-03	BIS only	0.32	(-0.14-0.79)	1.72E-01	2.22E-01
CE(20:5)	-2.86	(-4.45--1.24)	6.17E-04	2.19E-03	GUSTO and BIS	-2.18	(-3.21--1.15)	3.28E-05	8.36E-05	1.01	(-0.11-2.13)	7.69E-02	1.31E-01	GUSTO only	-0.82	(-1.58--0.05)	3.66E-02	5.67E-02
CE(22:5) (n6)	-2.13	(-3.07--1.17)	1.65E-05	9.70E-05	GUSTO and BIS	-1.95	(-2.44--1.45)	1.99E-14	2.44E-13	1.56	(0.94-2.17)	8.10E-07	5.01E-06	BIS only	1.13	(0.65-1.61)	4.76E-06	1.24E-05
CE(22:6)	-1.77	(-2.92--0.61)	2.93E-03	8.08E-03	GUSTO and BIS	-1.61	(-2.22--1)	2.48E-07	9.75E-07	0.14	(-0.48-0.76)	6.58E-01	7.31E-01	GUSTO only	-0.65	(-1.14--0.15)	9.99E-03	1.71E-02
CE(24:5)	0.29	(-0.71-1.3)	5.69E-01	6.48E-01	GUSTO only	-1.24	(-1.82--0.67)	2.48E-05	6.69E-05	-1.43	(-2.54--0.31)	1.21E-02	2.75E-02	GUSTO and BIS	-2.34	(-3.02--1.67)	1.14E-11	4.55E-11
CE(24:6)	-3.03	(-4.14--1.91)	1.92E-07	2.41E-06	GUSTO and BIS	-2.69	(-3.3--2.08)	4.80E-18	1.24E-16	-0.37	(-1.22-0.47)	3.85E-01	4.90E-01	GUSTO only	-0.71	(-1.34--0.08)	2.72E-02	4.35E-02
DG(16:0_16:1)	1.88	(0.13-3.66)	3.49E-02	6.55E-02	notSig	0.96	(0.07-1.85)	3.54E-02	4.97E-02	-1.05	(-1.86--0.24)	1.15E-02	2.65E-02	GUSTO and BIS	-1.18	(-1.76--0.6)	6.52E-05	1.54E-04
DG(14:0_18:2)	-1.79	(-3.27--0.29)	1.99E-02	4.02E-02	BIS only	-1.27	(-2.1--0.43)	2.89E-03	5.05E-03	-2.05	(-3.02--1.08)	3.47E-05	1.49E-04	GUSTO and BIS	-2.53	(-3.23--1.82)	2.49E-12	1.06E-11
DG(16:0_18:1)	2.82	(1.49-4.16)	2.90E-05	1.57E-04	GUSTO and BIS	1.68	(1.03-2.33)	3.83E-07	1.42E-06	-1.34	(-2.33--0.36)	7.64E-03	1.88E-02	GUSTO and BIS	-1.72	(-2.29--1.16)	2.38E-09	8.12E-09
DG(16:1_18:1)	3.07	(1.7-4.47)	1.09E-05	6.72E-05	BIS only	1.43	(0.69-2.17)	1.38E-04	3.16E-04	-0.86	(-1.72--0.01)	4.75E-02	9.00E-02	GUSTO only	-1.57	(-2.12--1.01)	2.91E-08	8.99E-08
DG(16:0_18:2)	1.91	(0.58-3.25)	4.66E-03	1.21E-02	GUSTO and BIS	1.15	(0.51-1.78)	3.88E-04	7.93E-04	-2.81	(-3.89--1.73)	4.47E-07	3.01E-06	GUSTO and BIS	-2.99	(-3.59--2.39)	1.76E-22	1.36E-21
DG(18:0_18:1)	2.39	(1.17-3.63)	1.27E-04	5.45E-04	GUSTO and BIS	1.60	(1.01-2.19)	1.29E-07	5.53E-07	-0.66	(-1.5-0.18)	1.25E-01	1.95E-01	GUSTO only	-1.02	(-1.57--0.47)	2.89E-04	6.35E-04
DG(18:1_18:1)	3.44	(2.11-4.79)	3.65E-07	3.93E-06	GUSTO and BIS	1.84	(1.2-2.48)	1.70E-08	7.89E-08	-0.91	(-1.93-0.11)	8.07E-02	1.35E-01	GUSTO only	-1.57	(-2.13--1.01)	3.94E-08	1.20E-07
DG(18:0_18:2)	1.65	(0.26-3.06)	1.98E-02	4.01E-02	GUSTO and BIS	1.14	(0.47-1.81)	8.15E-04	1.54E-03	-1.86	(-2.84--0.87)	2.22E-04	8.05E-04	GUSTO and BIS	-1.74	(-2.42--1.05)	7.02E-07	1.93E-06
DG(18:1_18:2)	2.55	(1.26-3.86)	1.00E-04	4.47E-04	GUSTO and BIS	1.33	(0.7-1.97)	3.83E-05	9.51E-05	-2.31	(-3.35--1.27)	1.45E-05	6.95E-05	GUSTO and BIS	-2.92	(-3.47--2.37)	9.92E-26	9.21E-25
DG(18:2_18:2)	1.55	(-0.09-3.22)	6.41E-02	1.11E-01	notSig	1.04	(0.23-1.86)	1.19E-02	1.84E-02	-3.01	(-4.18--1.84)	5.35E-07	3.54E-06	GUSTO and BIS	-3.84	(-4.46--3.23)	1.99E-34	2.98E-33
DG(18:1_18:3)	0.76	(-0.53-2.06)	2.50E-01	3.37E-01	notSig	0.47	(-0.2-1.14)	1.67E-01	2.06E-01	-1.91	(-2.84--0.98)	6.56E-05	2.65E-04	GUSTO and BIS	-2.32	(-2.93--1.71)	1.08E-13	5.07E-13
DG(16:0_20:4)	2.13	(0.73-3.55)	2.73E-03	7.58E-03	GUSTO and BIS	1.47	(0.7-2.25)	2.00E-04	4.39E-04	-2.23	(-3.31--1.16)	5.00E-05	2.07E-04	GUSTO and BIS	-2.12	(-2.77--1.48)	1.10E-10	3.94E-10
DG(18:1_20:3)	1.68	(0.53-2.84)	4.11E-03	1.09E-02	BIS only	0.80	(0.17-1.44)	1.29E-02	1.96E-02	0.37	(-0.43-1.17)	3.59E-01	4.65E-01	notSig	0.04	(-0.53-0.61)	8.84E-01	9.07E-01
DG(18:1_20:4)	3.07	(1.99-4.16)	2.60E-08	4.17E-07	GUSTO and BIS	1.75	(1.14-2.36)	2.01E-08	9.07E-08	-1.70	(-2.54--0.86)	7.91E-05	3.06E-04	GUSTO and BIS	-1.92	(-2.45--1.4)	6.80E-13	2.98E-12
DG(16:0_22:5)	2.32	(0.94-3.72)	9.73E-04	3.07E-03	BIS only	1.08	(0.33-1.82)	4.65E-03	7.82E-03	-4.31	(-5.44--3.18)	2.22E-13	4.12E-12	GUSTO and BIS	-2.76	(-3.42--2.09)	3.35E-16	1.85E-15
DG(18:2_20:4)	2.45	(1.24-3.67)	6.69E-05	3.11E-04	BIS only	1.35	(0.65-2.04)	1.50E-04	3.41E-04	-3.12	(-4.09--2.15)	4.51E-10	4.77E-09	GUSTO and BIS	-3.13	(-3.74--2.53)	2.07E-24	1.78E-23
DG(16:0_22:6)	3.43	(1.88-5.01)	1.30E-05	7.85E-05	BIS only	1.94	(1.03-2.86)	3.23E-05	8.28E-05	-4.45	(-5.52--3.39)	1.00E-15	2.45E-14	GUSTO and BIS	-4.20	(-4.79--3.61)	5.66E-44	1.75E-42
DG(18:1_22:5)	3.06	(1.95-4.17)	5.46E-08	7.45E-07	BIS only	1.43	(0.76-2.09)	2.68E-05	7.06E-05	-1.58	(-2.32--0.84)	3.41E-05	1.48E-04	GUSTO and BIS	-1.73	(-2.27--1.19)	4.74E-10	1.68E-09
DG(18:1_22:6)	4.34	(2.91-5.79)	2.49E-09	5.50E-08	GUSTO and BIS	2.53	(1.67-3.39)	7.83E-09	3.79E-08	-3.89	(-4.84--2.93)	4.72E-15	1.04E-13	GUSTO and BIS	-3.63	(-4.19--3.07)	4.57E-37	9.64E-36
DG(18:2_22:6)	3.34	(1.77-4.94)	2.92E-05	1.57E-04	GUSTO and BIS	2.12	(1.21-3.02)	4.73E-06	1.41E-05	-5.08	(-6.21--3.96)	4.34E-18	2.01E-16	GUSTO and BIS	-4.36	(-5.01--3.71)	7.07E-40	1.64E-38

TG(48:0) [NL-18:0]	-3.52	(-5.19--1.83)	5.76E-05	2.73E-04	GUSTO and BIS	-1.98	(-2.76--1.2)	6.07E-07	2.13E-06	0.07	(-0.69-0.84)	8.51E-01	8.91E-01	GUSTO only	-0.58	(-1.16-0)	5.07E-02	7.47E-02
TG(48:1) [NL-16:1]	-0.31	(-1.92-1.33)	7.10E-01	7.74E-01	notSig	0.24	(-0.69-1.17)	6.09E-01	6.62E-01	-0.31	(-1.24-0.62)	5.11E-01	6.06E-01	GUSTO only	-1.34	(-2.01--0.68)	7.78E-05	1.82E-04
TG(48:1) [NL-18:1]	-2.33	(-3.29--1.37)	3.02E-06	2.46E-05	BIS only	-1.40	(-2.05--0.75)	2.50E-05	6.69E-05	-0.80	(-1.74-0.14)	9.49E-02	1.54E-01	GUSTO only	-2.11	(-2.73--1.48)	4.31E-11	1.61E-10
TG(48:2) [NL-14:0]	-1.38	(-2.47--0.28)	1.44E-02	3.12E-02	BIS only	-1.15	(-1.9--0.39)	2.83E-03	4.98E-03	-2.11	(-3.22--1)	1.96E-04	7.20E-04	GUSTO and BIS	-3.24	(-3.86--2.62)	1.29E-24	1.13E-23
TG(48:2) [NL-14:1]	-1.37	(-2.85-0.13)	7.37E-02	1.22E-01	GUSTO only	-1.26	(-2.12--0.39)	4.40E-03	7.46E-03	-1.65	(-2.91--0.39)	1.01E-02	2.37E-02	GUSTO and BIS	-2.67	(-3.33--2)	5.20E-15	2.65E-14
TG(48:2) [NL-16:1]	0.72	(-0.78-2.25)	3.48E-01	4.37E-01	notSig	0.21	(-0.78-1.2)	6.73E-01	7.19E-01	-0.87	(-1.76-0.03)	5.73E-02	1.05E-01	GUSTO only	-1.92	(-2.53--1.3)	9.98E-10	3.43E-09
TG(48:2) [NL-18:2]	-2.43	(-3.5--1.36)	1.21E-05	7.41E-05	GUSTO and BIS	-1.78	(-2.52--1.03)	2.94E-06	9.16E-06	-2.40	(-3.4--1.39)	3.60E-06	1.99E-05	GUSTO and BIS	-3.50	(-4.11--2.89)	3.79E-29	4.19E-28
TG(48:3) [NL-14:0]	-1.75	(-3.43--0.04)	4.49E-02	8.05E-02	GUSTO only	-1.58	(-2.53--0.64)	9.75E-04	1.81E-03	-3.53	(-4.8--2.25)	7.61E-08	5.88E-07	GUSTO and BIS	-3.91	(-4.55--3.27)	3.03E-33	4.26E-32
TG(48:3) [NL-16:1]	0.38	(-1.25-2.05)	6.47E-01	7.13E-01	notSig	-0.64	(-1.59-0.31)	1.86E-01	2.27E-01	-2.17	(-3.11--1.23)	6.87E-06	3.58E-05	GUSTO and BIS	-2.62	(-3.2--2.04)	9.32E-19	5.61E-18
TG(48:3) [NL-18:3]	-3.12	(-4.76--1.46)	2.71E-04	1.06E-03	GUSTO and BIS	-2.30	(-3.3--1.29)	7.64E-06	2.19E-05	-2.68	(-3.82--1.55)	4.18E-06	2.23E-05	GUSTO and BIS	-3.08	(-3.68--2.47)	1.61E-23	1.31E-22
TG(49:1) [NL-17:1]	0.59	(-0.99-2.2)	4.67E-01	5.50E-01	notSig	0.39	(-0.37-1.16)	3.14E-01	3.62E-01	-1.18	(-2.06--0.3)	8.39E-03	2.04E-02	GUSTO and BIS	-1.80	(-2.34--1.26)	6.71E-11	2.43E-10
TG(50:1) [NL-14:0]	-2.79	(-3.99--1.57)	9.51E-06	6.23E-05	BIS only	-1.37	(-2.01--0.73)	3.05E-05	7.90E-05	-0.33	(-1.16-0.51)	4.43E-01	5.41E-01	GUSTO only	-0.83	(-1.46--0.21)	9.17E-03	1.59E-02
TG(50:1) [NL-16:0]	0.08	(-0.72-0.89)	8.39E-01	8.75E-01	GUSTO only	0.56	(0.07-1.04)	2.39E-02	3.43E-02	-0.91	(-1.67--0.15)	1.93E-02	4.12E-02	GUSTO and BIS	-1.65	(-2.2--1.1)	4.95E-09	1.64E-08
TG(50:1) [NL-18:1]	0.05	(-0.66-0.76)	8.98E-01	9.20E-01	GUSTO only	0.47	(0.02-0.92)	3.88E-02	5.39E-02	-0.86	(-1.52--0.21)	1.01E-02	2.37E-02	GUSTO and BIS	-1.50	(-2.01--0.99)	7.44E-09	2.40E-08
TG(50:2) [NL-14:0]	-0.97	(-1.73--0.2)	1.41E-02	3.07E-02	GUSTO and BIS	-0.76	(-1.22--0.3)	1.14E-03	2.08E-03	-0.48	(-1.4-0.45)	3.11E-01	4.14E-01	GUSTO only	-2.09	(-2.7--1.48)	1.95E-11	7.56E-11
TG(50:2) [NL-16:1]	1.29	(0.46-2.13)	2.41E-03	6.77E-03	BIS only	0.92	(0.38-1.47)	9.27E-04	1.73E-03	-0.44	(-1.23-0.34)	2.68E-01	3.67E-01	GUSTO only	-1.62	(-2.2--1.05)	3.43E-08	1.05E-07
TG(50:2) [NL-18:1]	0.16	(-0.42-0.75)	5.85E-01	6.61E-01	notSig	0.23	(-0.19-0.66)	2.82E-01	3.33E-01	-0.42	(-1.11-0.27)	2.33E-01	3.33E-01	GUSTO only	-1.50	(-2.03--0.96)	4.88E-08	1.45E-07
TG(50:2) [NL-18:2]	-0.43	(-1.17-0.32)	2.61E-01	3.50E-01	GUSTO only	0.25	(-0.21-0.7)	2.91E-01	3.40E-01	-2.06	(-2.84--1.27)	3.16E-07	2.19E-06	GUSTO and BIS	-3.08	(-3.64--2.52)	4.68E-27	4.72E-26
TG(50:3) [NL-14:0]	-1.31	(-2.05--0.58)	5.22E-04	1.92E-03	BIS only	-0.91	(-1.43--0.39)	5.80E-04	1.13E-03	-2.92	(-4.09--1.74)	1.49E-06	8.86E-06	GUSTO and BIS	-3.87	(-4.5--3.23)	4.82E-33	6.39E-32
TG(50:3) [NL-14:1]	-0.54	(-1.57-0.5)	3.05E-01	3.97E-01	notSig	-0.61	(-1.17--0.06)	3.04E-02	4.30E-02	-1.34	(-2.49--0.18)	2.31E-02	4.77E-02	GUSTO and BIS	-2.03	(-2.7--1.35)	3.68E-09	1.23E-08
TG(50:3) [NL-16:1]	1.82	(0.94-2.72)	5.63E-05	2.69E-04	BIS only	1.17	(0.55-1.78)	1.83E-04	4.07E-04	-1.95	(-2.85--1.05)	2.21E-05	1.01E-04	GUSTO and BIS	-3.10	(-3.67--2.52)	3.03E-26	2.99E-25
TG(50:3) [NL-18:2]	0.36	(-0.27-0.99)	2.69E-01	3.60E-01	notSig	0.32	(-0.16-0.81)	1.85E-01	2.26E-01	-2.52	(-3.45--1.6)	1.12E-07	8.36E-07	GUSTO and BIS	-3.65	(-4.23--3.08)	1.24E-35	2.13E-34
TG(50:3) [NL-18:3]	-1.20	(-2.3--0.08)	3.50E-02	6.56E-02	notSig	-0.41	(-1.12-0.3)	2.57E-01	3.06E-01	-2.39	(-3.36--1.42)	1.62E-06	9.51E-06	GUSTO and BIS	-3.25	(-3.86--2.64)	1.05E-25	9.52E-25
TG(50:4) [NL-14:0]	-1.26	(-2.67-0.17)	8.43E-02	1.37E-01	notSig	-1.00	(-1.83--0.18)	1.73E-02	2.55E-02	-4.67	(-6.01--3.34)	1.27E-11	1.73E-10	GUSTO and BIS	-4.39	(-5.01--3.77)	1.13E-43	3.28E-42
TG(50:4) [NL-18:3]	-0.36	(-1.65-0.94)	5.84E-01	6.61E-01	notSig	-0.58	(-1.39-0.23)	1.62E-01	2.01E-01	-3.25	(-4.4--2.11)	3.61E-08	2.84E-07	GUSTO and BIS	-3.75	(-4.33--3.17)	1.06E-36	2.05E-35
TG(50:4) [NL-20:4]	-1.30	(-2.92-0.35)	1.22E-01	1.84E-01	notSig	-1.02	(-2.07-0.04)	5.92E-02	8.06E-02	-2.53	(-3.68--1.38)	1.81E-05	8.42E-05	GUSTO and BIS	-3.15	(-3.85--2.45)	1.04E-18	6.18E-18
TG(51:1) [NL-17:0]	1.56	(0.29-2.83)	1.55E-02	3.29E-02	BIS only	0.90	(0.25-1.54)	6.39E-03	1.04E-02	-1.72	(-2.74--0.71)	8.91E-04	2.77E-03	GUSTO and BIS	-2.36	(-2.97--1.75)	3.56E-14	1.72E-13
TG(51:2) [NL-15:0]	1.27	(0.22-2.32)	1.79E-02	3.72E-02	BIS only	-0.02	(-0.58-0.54)	9.37E-01	9.47E-01	-2.20	(-3.35--1.06)	1.71E-04	6.36E-04	GUSTO and BIS	-3.00	(-3.64--2.35)	9.85E-20	6.38E-19
TG(51:2) [NL-17:0]	2.24	(1.27-3.23)	6.14E-06	4.43E-05	BIS only	0.99	(0.42-1.55)	5.85E-04	1.14E-03	-1.83	(-2.83--0.84)	3.12E-04	1.11E-03	GUSTO and BIS	-2.83	(-3.43--2.23)	3.31E-20	2.19E-19
TG(51:2) [NL-17:1]	2.25	(1.27-3.24)	6.21E-06	4.43E-05	BIS only	0.95	(0.4-1.5)	6.95E-04	1.33E-03	-1.84	(-2.84--0.84)	3.17E-04	1.11E-03	GUSTO and BIS	-2.57	(-3.12--2.01)	1.23E-19	7.83E-19
TG(52:1) [NL-18:0]	1.13	(0.07-2.21)	3.75E-02	6.89E-02	GUSTO only	1.29	(0.65-1.93)	7.59E-05	1.81E-04	-0.34	(-1.34-0.67)	5.14E-01	6.06E-01	GUSTO only	-1.13	(-1.83--0.43)	1.48E-03	2.90E-03
TG(52:1) [NL-18:1]	1.62	(0.43-2.82)	7.55E-03	1.79E-02	GUSTO and BIS	1.50	(0.85-2.15)	5.43E-06	1.57E-05	-0.56	(-1.66-0.55)	3.24E-01	4.28E-01	GUSTO only	-1.26	(-1.99--0.53)	6.97E-04	1.45E-03
TG(52:2) [NL-16:0]	1.13	(0.49-1.77)	5.41E-04	1.97E-03	GUSTO and BIS	0.90	(0.55-1.24)	2.89E-07	1.12E-06	-0.99	(-1.78--0.2)	1.40E-02	3.09E-02	GUSTO and BIS	-2.02	(-2.53--1.5)	2.34E-14	1.14E-13
TG(52:2) [NL-18:2]	-0.46	(-1.3-0.38)	2.83E-01	3.74E-01	notSig	0.14	(-0.35-0.64)	5.74E-01	6.31E-01	-1.63	(-2.53--0.73)	3.91E-04	1.33E-03	GUSTO and BIS	-2.20	(-2.83--1.56)	9.40E-12	3.86E-11
TG(52:3) [NL-16:1]	1.90	(1.05-2.75)	1.03E-05	6.59E-05	BIS only	0.86	(0.39-1.34)	3.56E-04	7.37E-04	-0.57	(-1.42-0.28)	1.90E-01	2.80E-01	GUSTO only	-2.11	(-2.68--1.54)	5.56E-13	2.45E-12
TG(52:3) [NL-18:2]	0.51	(-0.04-1.07)	7.11E-02	1.19E-01	GUSTO only	0.66	(0.32-1.01)	1.84E-04	4.07E-04	-2.39	(-3.27--1.51)	1.37E-07	9.90E-07	GUSTO and BIS	-3.61	(-4.16--3.05)	2.57E-37	5.69E-36
TG(52:4) [NL-16:1]	2.54	(1.64-3.44)	2.78E-08	4.30E-07	BIS only	1.42	(0.85-1.98)	9.55E-07	3.10E-06	-3.04	(-4.19--1.89)	2.88E-07	2.02E-06	GUSTO and BIS	-4.12	(-4.72--3.53)	2.39E-42	6.16E-41
TG(52:4) [NL-18:2]	1.00	(0.17-1.84)	1.88E-02	3.85E-02	GUSTO and BIS	1.11	(0.55-1.67)	1.13E-04	2.62E-04	-3.62	(-4.64--2.59)	1.11E-11	1.61E-10	GUSTO and BIS	-4.53	(-5.12--3.95)	3.66E-52	1.70E-50
TG(52:4) [NL-18:3]	-0.10	(-0.85-0.65)	7.92E-01	8.41E-01	notSig	0.20	(-0.32-0.71)	4.51E-01	5.09E-01	-2.88	(-4--1.75)	6.99E-07	4.44E-06	GUSTO and BIS	-3.75	(-4.36--3.15)	6.14E-34	8.90E-33
TG(52:5) [NL-18:3]	0.20	(-1.12-1.53)	7.71E-01	8.21E-01	notSig	0.13	(-0.67-0.93)	7.44E-01	7.84E-01	-4.40	(-5.64--3.16)	8.60E-12	1.33E-10	GUSTO and BIS	-4.22	(-4.82--3.62)	6.84E-43	1.87E-41
TG(52:5) [NL-20:4]	1.26	(-0.1-2.63)	6.85E-02	1.16E-01	notSig	0.82	(-0.08-1.72)	7.36E-02	9.81E-02	-2.37	(-3.41--1.33)	8.78E-06	4.35E-05	GUSTO and BIS	-3.14	(-3.78--2.49)	2.43E-21	1.73E-20
TG(52:5) [NL-20:5]	-0.16	(-1.67-1.38)	8.41E-01	8.75E-01	notSig	0.43	(-0.55-1.41)	3.92E-01	4.47E-01	-4.88	(-6.11--3.66)	1.65E-14	3.33E-13	GUSTO and BIS	-4.56	(-5.19--3.92)	7.69E-45	2.74E-43
TG(53:2) [NL-18:1]	2.37	(1.44-3.31)	5.97E-07	5.90E-06	GUSTO and BIS	1.39	(0.84-1.94)	6.65E-07	2.26E-06	-1.82	(-2.78--0.86)	2.02E-04	7.36E-04	GUSTO and BIS	-2.40	(-2.95--1.85)	1.36E-17	7.80E-17
TG(54:1) [NL-18:1]	0.32	(-1.39-2.06)	7.16E-01	7.77E-01	GUSTO only	0.90	(0.28-1.53)	4.52E-03	7.62E-03	0.19	(-0.84-1.21)	7.22E-01	7.92E-01	GUSTO only	-0.76	(-1.47--0.05)	3.56E-02	5.52E-02
TG(54:2) [NL-18:0]	0.95	(-0.15-2.06)	9.07E-02	1.46E-01	GUSTO only	1.28	(0.69-1.87)	1.97E-05	5.44E-05	-0.31	(-1.36-0.73)	5.58E-01	6.40E-01	GUSTO only	-1.21	(-1.88--0.53)	4.79E-04	1.03E-03
TG(54:2) [NL-20:1]	2.17	(1.15-3.19)	2.60E-05	1.44E-04	BIS only	1.07	(0.46-1.69)	6.58E-04	1.27E-03	-0.36	(-1.53-0.81)	5.45E-01	6.32E-01	GUSTO only	-1.33	(-2.01--0.64)	1.40E-04	3.20E-04
TG(54:3) [NL-18:1]	0.68	(-0.2-1.58)	1.31E-01	1.96E-01	notSig	0.60	(0.13-1.08)	1.27E-02	1.94E-02	-0.07	(-0.75-0.61)	8.34E-01	8.82E-01	GUSTO only	-1.04	(-1.54--0.54)	4.79E-05	1.15E-04
TG(54:3) [NL-18:2]	0.43	(-0.44-1.31																

TG(54:6) [NL-18:3]	0.13	(-1.5-1.79)	8.78E-01	9.01E-01	notSig	-0.23	(-1.18-0.72)	6.39E-01	6.89E-01	-3.59	(-4.73--2.45)	1.06E-09	1.03E-08	GUSTO and BIS	-3.78	(-4.38--3.19)	2.63E-35	4.21E-34
TG(54:6) [NL-20:4]	1.79	(0.88-2.71)	1.16E-04	5.05E-04	GUSTO and BIS	1.45	(0.83-2.06)	4.34E-06	1.30E-05	-3.12	(-4.1--2.14)	7.87E-10	7.77E-09	GUSTO and BIS	-3.73	(-4.34--3.12)	3.88E-33	5.29E-32
TG(54:6) [NL-20:5]	1.12	(-0.09-2.35)	6.96E-02	1.17E-01	notSig	0.97	(0.14-1.81)	2.18E-02	3.15E-02	-4.78	(-5.95--3.6)	6.83E-15	1.44E-13	GUSTO and BIS	-4.97	(-5.57--4.36)	3.94E-58	2.28E-56
TG(54:6) [NL-22:6]	1.92	(0.5-3.36)	7.92E-03	1.85E-02	GUSTO and BIS	1.84	(0.91-2.78)	1.06E-04	2.47E-04	-4.45	(-5.51--3.38)	1.07E-15	2.49E-14	GUSTO and BIS	-4.93	(-5.53--4.34)	6.08E-59	4.03E-57
TG(54:7) [NL-20:5]	2.11	(0.44-3.82)	1.34E-02	2.95E-02	BIS only	1.07	(0.05-2.1)	4.02E-02	5.57E-02	-6.33	(-7.66--5)	1.20E-19	7.13E-18	GUSTO and BIS	-5.27	(-5.89--4.65)	1.35E-61	1.57E-59
TG(54:7) [NL-22:6]	3.03	(1.47-4.61)	1.30E-04	5.49E-04	BIS only	1.84	(0.82-2.85)	3.90E-04	7.93E-04	-5.23	(-6.42--4.05)	3.09E-17	1.10E-15	GUSTO and BIS	-5.00	(-5.59--4.4)	5.92E-61	4.58E-59
TG(56:6) [NL-20:4]	1.52	(0.58-2.46)	1.53E-03	4.58E-03	GUSTO and BIS	1.38	(0.92-1.84)	4.37E-09	2.23E-08	-1.04	(-1.92--0.15)	2.18E-02	4.56E-02	GUSTO and BIS	-2.11	(-2.71--1.52)	3.91E-12	1.64E-11
TG(56:7) [NL-20:4]	1.01	(0.1-1.92)	2.88E-02	5.56E-02	GUSTO only	1.02	(0.48-1.56)	2.28E-04	4.92E-04	-2.52	(-3.61--1.44)	6.15E-06	3.24E-05	GUSTO and BIS	-3.26	(-3.91--2.62)	3.97E-23	3.12E-22
TG(56:7) [NL-20:5]	0.93	(-0.31-2.19)	1.42E-01	2.11E-01	notSig	0.63	(-0.2-1.46)	1.39E-01	1.74E-01	-3.67	(-4.79--2.56)	2.02E-10	2.47E-09	GUSTO and BIS	-3.75	(-4.38--3.12)	3.53E-31	4.31E-30
TG(56:7) [NL-22:6]	3.23	(2.1-4.37)	2.13E-08	3.81E-07	GUSTO and BIS	2.56	(1.77-3.35)	2.14E-10	1.36E-09	-4.32	(-5.32--3.31)	1.93E-16	5.98E-15	GUSTO and BIS	-4.83	(-5.4--4.25)	2.44E-61	2.27E-59
TG(56:8) [NL-20:4]	0.85	(-0.38-2.09)	1.78E-01	2.55E-01	notSig	0.82	(0.07-1.56)	3.19E-02	4.49E-02	-3.04	(-4.15--1.94)	8.83E-08	6.72E-07	GUSTO and BIS	-2.98	(-3.64--2.32)	7.27E-19	4.44E-18
TG(56:8) [NL-20:5]	1.07	(-0.46-2.61)	1.71E-01	2.47E-01	notSig	0.54	(-0.43-1.51)	2.78E-01	3.29E-01	-5.25	(-6.49--4.01)	5.15E-16	1.41E-14	GUSTO and BIS	-4.40	(-5.02--3.79)	1.62E-44	5.38E-43
TG(56:8) [NL-22:6]	3.61	(2.28-4.97)	1.02E-07	1.31E-06	GUSTO and BIS	2.60	(1.7-3.51)	1.75E-08	7.98E-08	-5.76	(-6.86--4.65)	6.44E-23	1.19E-20	GUSTO and BIS	-5.46	(-6.03--4.9)	9.51E-80	4.41E-77
TG(56:9) [NL-22:6]	2.32	(0.63-4.04)	7.16E-03	1.70E-02	BIS only	1.29	(0.31-2.27)	9.72E-03	1.52E-02	-6.30	(-7.52--5.09)	7.68E-23	1.19E-20	GUSTO and BIS	-5.21	(-5.79--4.62)	1.65E-68	3.83E-66
TG(58:10) [NL-22:6]	1.99	(0.3-3.71)	2.10E-02	4.18E-02	BIS only	1.29	(0.32-2.26)	9.36E-03	1.47E-02	-5.80	(-6.99--4.61)	1.65E-20	1.27E-18	GUSTO and BIS	-4.80	(-5.39--4.21)	1.63E-57	8.42E-56
TG(58:8) [NL-22:6]	2.68	(1.4-3.98)	4.04E-05	2.06E-04	GUSTO and BIS	1.97	(1.14-2.8)	3.53E-06	1.08E-05	-4.00	(-5.01--2.99)	2.81E-14	5.43E-13	GUSTO and BIS	-4.34	(-4.92--3.76)	2.48E-49	1.04E-47
TG(58:9) [NL-22:6]	2.27	(0.81-3.74)	2.19E-03	6.26E-03	BIS only	1.62	(0.72-2.53)	4.53E-04	9.06E-04	-5.43	(-6.62--4.24)	2.33E-18	1.20E-16	GUSTO and BIS	-4.92	(-5.5--4.34)	4.05E-62	6.26E-60
TG(O-50:1) [NL-16:0]	-0.17	(-1.21-0.88)	7.51E-01	8.08E-01	notSig	-0.19	(-0.71-0.32)	4.60E-01	5.19E-01	-0.74	(-1.49-0.02)	5.49E-02	1.01E-01	notSig	-0.66	(-1.19--0.13)	1.39E-02	2.33E-02
TG(O-50:1) [NL-17:1]	-0.65	(-1.62-0.34)	1.97E-01	2.76E-01	notSig	-0.10	(-0.75-0.55)	7.61E-01	7.99E-01	-0.61	(-1.19--0.03)	3.78E-02	7.30E-02	GUSTO only	-1.25	(-1.69--0.8)	4.46E-08	1.33E-07
TG(O-50:1) [NL-18:1]	-0.83	(-1.86-0.21)	1.16E-01	1.79E-01	notSig	-0.68	(-1.23--0.12)	1.70E-02	2.53E-02	-0.86	(-1.65--0.07)	3.23E-02	6.40E-02	GUSTO only	-0.93	(-1.46--0.39)	7.04E-04	1.46E-03
TG(O-50:2) [NL-18:2]	-0.25	(-1.58-1.1)	7.14E-01	7.76E-01	notSig	-0.10	(-0.63-0.43)	7.25E-01	7.70E-01	-0.57	(-1.52-0.38)	2.42E-01	3.43E-01	notSig	-0.50	(-1.1-0.1)	1.05E-01	1.44E-01
TG(O-52:2) [NL-16:0]	0.73	(-0.37-1.85)	1.91E-01	2.71E-01	notSig	0.12	(-0.54-0.77)	7.27E-01	7.70E-01	-0.04	(-1.03-0.96)	9.42E-01	9.54E-01	GUSTO only	-0.62	(-1.31-0.07)	7.77E-02	1.09E-01
TG(O-52:2) [NL-17:1]	0.64	(-0.33-1.62)	1.99E-01	2.78E-01	notSig	0.45	(-0.1-1)	1.12E-01	1.43E-01	-0.56	(-1.27-0.14)	1.18E-01	1.86E-01	GUSTO only	-1.78	(-2.27--1.29)	9.10E-13	3.95E-12
TG(O-52:2) [NL-18:1]	0.72	(-0.36-1.81)	1.93E-01	2.72E-01	notSig	-0.02	(-0.68-0.64)	9.47E-01	9.55E-01	-0.58	(-1.36-0.19)	1.38E-01	2.12E-01	GUSTO only	-1.09	(-1.69--0.49)	3.34E-04	7.27E-04
TG(O-54:2) [NL-18:1]	-0.29	(-1.33-0.77)	5.90E-01	6.64E-01	GUSTO only	0.52	(-0.05-1.08)	7.46E-02	9.89E-02	-0.40	(-1.24-0.45)	3.57E-01	4.63E-01	GUSTO only	-1.77	(-2.29--1.24)	5.95E-11	2.17E-10
TG(O-54:4) [NL-17:1]	-0.64	(-1.98-0.72)	3.54E-01	4.42E-01	notSig	-0.09	(-0.76-0.57)	7.81E-01	8.15E-01	-1.75	(-3.65-0.14)	7.01E-02	1.23E-01	GUSTO only	-3.73	(-4.42--3.04)	3.57E-26	3.45E-25
TG(O-54:4) [NL-18:2]	1.17	(-0.64-3.02)	2.07E-01	2.89E-01	notSig	0.25	(-0.49-0.98)	5.12E-01	5.72E-01	-1.24	(-2.74-0.27)	1.07E-01	1.70E-01	GUSTO only	-3.95	(-4.6--3.31)	4.99E-33	6.43E-32
dhCer(d18:0/22:0)	0.06	(-0.7-0.82)	8.75E-01	9.01E-01	GUSTO only	0.69	(0.2-1.18)	5.76E-03	9.49E-03	1.24	(0.7-1.79)	9.64E-06	4.66E-05	BIS only	0.74	(0.31-1.17)	6.87E-04	1.44E-03
dhCer(d18:0/24:0)	-0.60	(-1.34-0.15)	1.18E-01	1.81E-01	notSig	-0.10	(-0.57-0.36)	6.64E-01	7.13E-01	0.80	(0.17-1.43)	1.31E-02	2.90E-02	BIS only	0.19	(-0.27-0.66)	4.21E-01	4.79E-01
dhCer(d18:0/24:1)	2.18	(1.31-3.04)	7.33E-07	6.77E-06	GUSTO and BIS	1.89	(1.34-2.44)	1.64E-11	1.28E-10	1.21	(0.52-1.9)	5.91E-04	1.93E-03	BIS only	0.63	(0.1-1.17)	2.11E-02	3.44E-02
Cer(d16:1/22:0)	-0.82	(-1.81-0.17)	1.04E-01	1.63E-01	GUSTO only	-0.75	(-1.27--0.24)	3.98E-03	6.81E-03	-0.13	(-0.89-0.63)	7.36E-01	8.01E-01	GUSTO only	-0.59	(-1.12--0.05)	3.11E-02	4.91E-02
Cer(d16:1/23:0)	-1.81	(-2.87--0.73)	1.07E-03	3.34E-03	GUSTO and BIS	-1.22	(-1.79--0.65)	2.51E-05	6.69E-05	-0.46	(-1.25-0.33)	2.49E-01	3.49E-01	notSig	-0.64	(-1.31-0.03)	6.07E-02	8.70E-02
Cer(d16:1/24:0)	-2.27	(-3.24--1.28)	8.83E-06	5.94E-05	GUSTO and BIS	-2.10	(-2.63--1.57)	6.69E-15	8.63E-14	-0.23	(-0.91-0.45)	5.09E-01	6.06E-01	notSig	-0.48	(-0.98-0.02)	5.95E-02	8.54E-02
Cer(d16:1/24:1)	0.99	(0.06-1.93)	3.63E-02	6.69E-02	notSig	0.03	(-0.49-0.55)	9.04E-01	9.21E-01	0.32	(-0.44-1.09)	4.05E-01	5.07E-01	notSig	-0.02	(-0.61-0.56)	9.37E-01	9.45E-01
Cer(d17:1/22:0)	0.01	(-0.89-0.93)	9.77E-01	9.82E-01	GUSTO only	-0.83	(-1.36--0.3)	2.04E-03	3.64E-03	-0.16	(-0.8-0.49)	6.35E-01	7.17E-01	notSig	-0.37	(-0.9-0.17)	1.79E-01	2.29E-01
Cer(d17:1/23:0)	-0.62	(-1.66-0.42)	2.39E-01	3.26E-01	GUSTO only	-1.09	(-1.65--0.52)	1.72E-04	3.87E-04	-0.57	(-1.37-0.23)	1.63E-01	2.46E-01	notSig	-0.74	(-1.44--0.04)	3.75E-02	5.75E-02
Cer(d17:1/24:0)	-0.87	(-1.76-0.03)	5.68E-02	1.00E-01	GUSTO only	-1.80	(-2.28--1.32)	2.78E-13	2.67E-12	-0.51	(-1.11-0.08)	8.98E-02	1.47E-01	GUSTO only	-0.73	(-1.19--0.26)	2.23E-03	4.27E-03
Cer(d17:1/24:1)	1.23	(0.34-2.12)	6.90E-03	1.66E-02	GUSTO and BIS	-0.32	(-0.83-0.19)	2.18E-01	2.64E-01	-0.05	(-0.77-0.66)	8.80E-01	9.07E-01	notSig	-0.41	(-0.96-0.13)	1.38E-01	1.83E-01
Cer(d18:1/16:0)	-0.12	(-0.75-0.5)	7.00E-01	7.64E-01	GUSTO only	-0.60	(-0.97--0.23)	1.51E-03	2.73E-03	-0.25	(-0.99-0.49)	5.04E-01	6.06E-01	notSig	-0.41	(-0.87-0.05)	8.23E-02	1.15E-01
Cer(d18:1/18:0)	2.86	(1.89-3.83)	6.98E-09	1.35E-07	GUSTO and BIS	2.26	(1.71-2.81)	9.19E-16	1.47E-14	-0.23	(-0.99-0.53)	5.53E-01	6.37E-01	notSig	-0.48	(-0.99-0.03)	6.59E-02	9.35E-02
Cer(d18:1/20:0)	1.49	(0.58-2.41)	1.28E-03	3.87E-03	BIS only	0.58	(0.1-1.06)	1.82E-02	2.66E-02	0.09	(-0.64-0.82)	8.06E-01	8.64E-01	notSig	-0.37	(-0.85-0.12)	1.42E-01	1.88E-01
Cer(d18:1/22:0)	0.32	(-0.42-1.08)	3.94E-01	4.79E-01	notSig	0.04	(-0.37-0.44)	8.64E-01	8.85E-01	0.80	(0.08-1.51)	2.95E-02	5.92E-02	notSig	0.29	(-0.18-0.76)	2.26E-01	2.80E-01
Cer(d18:1/23:0)	-0.19	(-0.98-0.6)	6.37E-01	7.06E-01	notSig	-0.34	(-0.75-0.07)	1.04E-01	1.35E-01	-0.29	(-1.19-0.61)	5.26E-01	6.17E-01	notSig	-0.36	(-0.95-0.23)	2.33E-01	2.87E-01
Cer(d18:1/24:0)	-0.56	(-1.26-0.15)	1.25E-01	1.88E-01	GUSTO only	-0.83	(-1.22--0.44)	2.71E-05	7.11E-05	0.52	(-0.1-1.15)	1.02E-01	1.65E-01	notSig	0.06	(-0.38-0.5)	7.89E-01	8.30E-01
Cer(d18:1/24:1)	2.15	(1.4-2.9)	2.24E-08	3.83E-07	BIS only	0.77	(0.33-1.2)	5.12E-04	1.01E-03	0.71	(-0.04-1.47)	6.48E-02	1.15E-01	notSig	0.14	(-0.36-0.64)	5.90E-01	6.48E-01
Cer(d18:2/16:0)	0.45	(-0.15-1.05)	1.39E-01	2.08E-01	notSig	0.05	(-0.39-0.48)	8.32E-01	8.60E-01	0.42	(-0.32-1.15)	2.63E-01	3.63E-01	notSig	0.32	(-0.26-0.91)	2.82E-01	3.40E-01
Cer(d18:2/22:0)	0.75	(-0.07-1.58)	7.26E-02	1.21E-01	notSig	0.00	(-0.47-0.47)	1.00E+00	1.00E+00	0.74	(0.08-1.4)	2.84E-02	5.73E-02	notSig	0.29	(-0.2-0.78)	2.46E-01	3.00E-01
Cer(d18:2/23:0)	0.31	(-0.57-1.19)	4.93E-01	5.72E-01	notSig	-0.29	(-0.78-0.2)	2.51E-01	3.00E-01	-0.14	(-0.98-0.69)	7.37E-01	8.01E-01	notSig	-0.25	(-0.89-0.39)	4.43E-01	4.99E-01
Cer(d18:2/24:0)	-0.71	(-1.51-0.1)	8.56E-02	1.39E-01	GUSTO only	-1.08	(-1.53--0.62)	3.50E-06	1.08E-05	0.40	(-0.28-1.09							

Cer(m18:0/22:0)	-0.83	(-2.06-0.41)	1.89E-01	2.68E-01	notSig	-0.06	(-0.72-0.6)	8.57E-01	8.82E-01	-0.33	(-1.13-0.48)	4.25E-01	5.26E-01	GUSTO only	-0.70	(-1.32--0.09)	2.55E-02	4.10E-02
Cer(m18:0/23:0)	-1.40	(-2.61--0.17)	2.60E-02	5.09E-02	notSig	-0.20	(-0.91-0.51)	5.80E-01	6.36E-01	-1.06	(-1.98--0.13)	2.54E-02	5.17E-02	notSig	-1.11	(-1.94--0.28)	8.89E-03	1.55E-02
Cer(m18:0/24:0)	-2.13	(-3.31--0.92)	5.83E-04	2.10E-03	BIS only	-1.07	(-1.73--0.42)	1.33E-03	2.43E-03	-0.62	(-1.4-0.16)	1.19E-01	1.86E-01	GUSTO only	-0.91	(-1.46--0.37)	1.08E-03	2.20E-03
Cer(m18:0/24:1)	0.66	(-0.57-1.9)	2.96E-01	3.87E-01	GUSTO only	0.98	(0.26-1.7)	7.82E-03	1.25E-02	-0.53	(-1.45-0.39)	2.60E-01	3.63E-01	GUSTO only	-0.95	(-1.63--0.26)	6.81E-03	1.21E-02
Cer(m18:1/22:0)	0.04	(-1.12-1.21)	9.50E-01	9.64E-01	notSig	0.43	(-0.26-1.11)	2.26E-01	2.72E-01	-0.75	(-1.54-0.05)	6.51E-02	1.15E-01	GUSTO only	-1.76	(-2.28--1.24)	3.29E-11	1.24E-10
Cer(m18:1/23:0)	-0.58	(-1.76-0.62)	3.41E-01	4.30E-01	notSig	-0.10	(-0.83-0.62)	7.75E-01	8.10E-01	-1.59	(-2.57--0.61)	1.46E-03	4.34E-03	GUSTO and BIS	-2.20	(-3--1.41)	5.32E-08	1.57E-07
Cer(m18:1/24:0)	-1.07	(-2.13-0.01)	5.17E-02	9.19E-02	notSig	-0.65	(-1.28--0.02)	4.47E-02	6.18E-02	-0.93	(-1.66--0.2)	1.21E-02	2.75E-02	GUSTO and BIS	-1.82	(-2.32--1.33)	4.92E-13	2.24E-12
Cer(m18:1/24:1)	1.69	(0.52-2.88)	4.75E-03	1.22E-02	GUSTO and BIS	1.49	(0.77-2.2)	4.63E-05	1.14E-04	-0.84	(-1.68--0.01)	4.75E-02	9.00E-02	GUSTO only	-1.53	(-2.1--0.95)	2.07E-07	5.95E-07
GM3(d18:1/18:0)	-0.02	(-0.71-0.69)	9.64E-01	9.70E-01	GUSTO only	-0.74	(-1.16--0.31)	6.75E-04	1.29E-03	-0.21	(-0.72-0.3)	4.26E-01	5.26E-01	GUSTO only	-0.44	(-0.83--0.05)	2.56E-02	4.11E-02
GM3(d18:1/22:0)	-0.33	(-1.15-0.5)	4.39E-01	5.25E-01	GUSTO only	-1.50	(-2--1.01)	2.53E-09	1.37E-08	0.64	(0.01-1.28)	4.78E-02	9.02E-02	notSig	0.49	(-0.05-1.03)	7.66E-02	1.07E-01
GM3(d18:1/24:0)	-1.84	(-2.77--0.89)	1.55E-04	6.37E-04	GUSTO and BIS	-2.77	(-3.29--2.26)	4.58E-26	4.25E-24	0.66	(-0.03-1.34)	6.13E-02	1.11E-01	notSig	0.17	(-0.35-0.69)	5.23E-01	5.78E-01
GM3(d18:1/24:1)	0.52	(-0.34-1.39)	2.33E-01	3.19E-01	GUSTO only	-1.03	(-1.52--0.54)	3.56E-05	8.91E-05	0.63	(-0.08-1.33)	8.00E-02	1.35E-01	notSig	0.33	(-0.2-0.87)	2.25E-01	2.80E-01
HexCer(d16:1/22:0)	-1.53	(-2.4--0.64)	7.70E-04	2.57E-03	GUSTO and BIS	-1.66	(-2.18--1.14)	2.92E-10	1.78E-09	0.04	(-0.72-0.8)	9.15E-01	9.33E-01	notSig	-0.14	(-0.8-0.52)	6.77E-01	7.26E-01
HexCer(d16:1/24:0)	-2.20	(-3.04--1.34)	6.57E-07	6.22E-06	GUSTO and BIS	-2.85	(-3.36--2.33)	4.63E-27	5.37E-25	-0.22	(-0.88-0.43)	5.02E-01	6.05E-01	notSig	-0.37	(-0.94-0.2)	2.04E-01	2.58E-01
HexCer(d18:1/16:0)	-0.69	(-1.48-0.12)	9.39E-02	1.50E-01	GUSTO only	-1.15	(-1.56--0.73)	6.18E-08	2.68E-07	0.77	(-0.04-1.59)	6.35E-02	1.14E-01	notSig	0.38	(-0.2-0.97)	2.00E-01	2.54E-01
HexCer(d18:1/18:0)	-0.24	(-1.08-0.6)	5.71E-01	6.49E-01	GUSTO only	-1.12	(-1.61--0.64)	4.85E-06	1.43E-05	0.52	(-0.31-1.36)	2.17E-01	3.13E-01	notSig	0.43	(-0.22-1.09)	1.95E-01	2.48E-01
HexCer(d18:1/20:0)	-0.19	(-1-0.62)	6.41E-01	7.08E-01	GUSTO only	-1.30	(-1.77--0.84)	3.73E-08	1.65E-07	0.82	(0.13-1.52)	2.02E-02	4.27E-02	BIS only	0.56	(0-1.13)	5.02E-02	7.41E-02
HexCer(d18:1/22:0)	-0.93	(-1.75--0.11)	2.73E-02	5.29E-02	GUSTO only	-1.67	(-2.09--1.24)	1.38E-14	1.73E-13	0.58	(-0.08-1.25)	8.55E-02	1.42E-01	notSig	0.55	(0.04-1.05)	3.43E-02	5.36E-02
HexCer(d18:1/24:0)	-1.88	(-2.65--1.1)	3.16E-06	2.48E-05	GUSTO and BIS	-2.38	(-2.81--1.96)	2.66E-28	4.11E-26	0.43	(-0.2-1.06)	1.81E-01	2.70E-01	notSig	0.28	(-0.2-0.77)	2.53E-01	3.08E-01
HexCer(d18:1/24:1)	0.03	(-0.79-0.85)	9.46E-01	9.64E-01	GUSTO only	-1.14	(-1.6--0.69)	1.02E-06	3.25E-06	0.95	(0.32-1.58)	3.02E-03	8.10E-03	BIS only	0.80	(0.31-1.3)	1.40E-03	2.76E-03
Hex2Cer(d16:1/16:0)	-1.54	(-2.44--0.63)	9.65E-04	3.07E-03	GUSTO and BIS	-1.38	(-1.89--0.86)	1.56E-07	6.30E-07	-0.60	(-1.45-0.24)	1.62E-01	2.46E-01	notSig	-0.78	(-1.43--0.13)	1.95E-02	3.22E-02
Hex2Cer(d18:1/16:0)	-1.32	(-2.07--0.57)	6.43E-04	2.23E-03	GUSTO and BIS	-1.49	(-1.92--1.06)	9.38E-12	7.64E-11	0.04	(-0.72-0.81)	9.10E-01	9.30E-01	notSig	-0.27	(-0.79-0.25)	3.08E-01	3.66E-01
Hex2Cer(d18:1/22:0)	-1.01	(-1.72--0.3)	5.74E-03	1.42E-02	GUSTO and BIS	-1.46	(-1.9--1.02)	7.22E-11	4.93E-10	0.31	(-0.35-0.98)	3.56E-01	4.63E-01	notSig	0.13	(-0.41-0.66)	6.38E-01	6.88E-01
Hex2Cer(d18:1/24:1)	-0.33	(-1.2-0.54)	4.53E-01	5.34E-01	GUSTO only	-1.25	(-1.74--0.76)	5.00E-07	1.79E-06	0.64	(-0.13-1.41)	1.05E-01	1.69E-01	notSig	0.27	(-0.29-0.83)	3.45E-01	4.03E-01
Hex2Cer(d18:2/16:0)	-0.40	(-1.18-0.39)	3.22E-01	4.14E-01	GUSTO only	-0.58	(-1.03--0.13)	1.10E-02	1.70E-02	0.11	(-0.58-0.79)	7.57E-01	8.19E-01	notSig	-0.14	(-0.66-0.38)	5.94E-01	6.52E-01
Hex3Cer(d18:1/16:0)	-0.40	(-0.95-0.16)	1.58E-01	2.31E-01	GUSTO only	-0.81	(-1.14--0.47)	2.22E-06	6.97E-06	0.01	(-0.48-0.49)	9.79E-01	9.79E-01	notSig	-0.19	(-0.56-0.19)	3.31E-01	3.90E-01
Hex3Cer(d18:1/22:0)	-1.08	(-1.75--0.4)	1.90E-03	5.59E-03	GUSTO and BIS	-1.33	(-1.78--0.88)	6.73E-09	3.32E-08	0.01	(-0.65-0.67)	9.71E-01	9.73E-01	notSig	0.05	(-0.5-0.6)	8.47E-01	8.83E-01
Hex3Cer(d18:1/24:0)	-1.93	(-2.71--1.15)	1.79E-06	1.49E-05	GUSTO and BIS	-1.70	(-2.16--1.23)	7.77E-13	7.07E-12	-0.22	(-0.88-0.44)	5.11E-01	6.06E-01	notSig	-0.32	(-0.82-0.19)	2.19E-01	2.73E-01
Hex3Cer(d18:1/24:1)	-0.24	(-0.86-0.38)	4.48E-01	5.34E-01	GUSTO only	-0.74	(-1.15--0.33)	4.43E-04	8.90E-04	0.24	(-0.35-0.84)	4.19E-01	5.20E-01	notSig	-0.05	(-0.52-0.42)	8.32E-01	8.71E-01
SM(d17:1/14:0)	-1.42	(-2.13--0.7)	1.29E-04	5.48E-04	GUSTO and BIS	-1.70	(-2.15--1.25)	9.43E-14	9.72E-13	-0.42	(-1.05-0.22)	1.98E-01	2.88E-01	GUSTO only	-0.75	(-1.15--0.35)	2.76E-04	6.11E-04
SM(d18:0/14:0)	-1.55	(-2.31--0.78)	8.10E-05	3.72E-04	GUSTO and BIS	-1.11	(-1.54--0.67)	6.32E-07	2.19E-06	0.89	(0.31-1.46)	2.43E-03	6.76E-03	BIS only	0.26	(-0.12-0.65)	1.80E-01	2.30E-01
SM(d18:1/14:0)/SM(d16:1/16:0)	-1.10	(-1.73--0.47)	6.97E-04	2.36E-03	GUSTO and BIS	-1.05	(-1.43--0.67)	5.15E-08	2.26E-07	0.08	(-0.57-0.72)	8.17E-01	8.70E-01	notSig	-0.31	(-0.71-0.09)	1.27E-01	1.72E-01
SM(d18:2/14:0)	-0.28	(-0.89-0.34)	3.76E-01	4.67E-01	notSig	-0.01	(-0.4-0.38)	9.66E-01	9.72E-01	0.75	(0.16-1.34)	1.23E-02	2.76E-02	BIS only	0.39	(-0.01-0.79)	5.77E-02	8.32E-02
SM(d17:1/16:0)	-0.17	(-0.81-0.47)	5.97E-01	6.69E-01	GUSTO only	-0.99	(-1.37--0.62)	1.39E-07	5.86E-07	-0.43	(-1.11-0.25)	2.17E-01	3.13E-01	GUSTO only	-0.79	(-1.19--0.38)	1.33E-04	3.06E-04
SM(d18:1/16:0)	-0.07	(-0.49-0.35)	7.40E-01	8.01E-01	GUSTO only	-0.60	(-0.93--0.26)	4.33E-04	8.74E-04	0.33	(-0.35-1.01)	3.45E-01	4.51E-01	notSig	-0.05	(-0.5-0.4)	8.28E-01	8.69E-01
SM(d18:2/16:0)	0.87	(0.23-1.52)	7.72E-03	1.82E-02	BIS only	0.30	(-0.04-0.64)	8.61E-02	1.13E-01	0.84	(0.21-1.47)	9.23E-03	2.21E-02	BIS only	0.38	(-0.02-0.78)	6.45E-02	9.18E-02
SM(34:3)	0.77	(0.21-1.33)	7.00E-03	1.67E-02	BIS only	0.44	(0.08-0.8)	1.79E-02	2.64E-02	0.62	(0.04-1.2)	3.50E-02	6.90E-02	notSig	0.37	(-0.03-0.78)	7.18E-02	1.01E-01
SM(d18:2/17:0)	1.10	(0.37-1.83)	2.94E-03	8.08E-03	BIS only	0.06	(-0.33-0.45)	7.71E-01	8.08E-01	-0.28	(-1-0.44)	4.40E-01	5.40E-01	GUSTO only	-0.70	(-1.12--0.28)	1.01E-03	2.05E-03
SM(35:2) (b)	-0.08	(-0.77-0.61)	8.19E-01	8.62E-01	GUSTO only	-0.92	(-1.37--0.47)	5.41E-05	1.31E-04	0.45	(-0.67-1.57)	4.34E-01	5.34E-01	notSig	-0.33	(-0.95-0.29)	2.97E-01	3.57E-01
SM(d18:1/18:0)/SM(d16:1/20:0)	1.36	(0.58-2.14)	6.33E-04	2.21E-03	BIS only	0.58	(0.15-1)	7.96E-03	1.27E-02	0.86	(0.16-1.57)	1.66E-02	3.61E-02	BIS only	0.33	(-0.13-0.78)	1.56E-01	2.03E-01
SM(d18:2/18:1)	1.51	(0.81-2.22)	2.36E-05	1.33E-04	BIS only	0.73	(0.33-1.12)	2.99E-04	6.28E-04	0.51	(-0.23-1.24)	1.77E-01	2.65E-01	notSig	0.20	(-0.27-0.66)	4.07E-01	4.65E-01
SM(37:1)	0.72	(0.06-1.39)	3.23E-02	6.17E-02	GUSTO only	-0.16	(-0.58-0.26)	4.63E-01	5.19E-01	-0.24	(-0.98-0.51)	5.31E-01	6.18E-01	GUSTO only	-0.57	(-1.06--0.08)	2.27E-02	3.69E-02
SM(37:2)	1.13	(0.41-1.86)	2.12E-03	6.10E-03	GUSTO and BIS	-0.25	(-0.71-0.22)	2.99E-01	3.49E-01	-0.03	(-0.78-0.72)	9.37E-01	9.51E-01	GUSTO only	-0.46	(-0.94-0.01)	5.63E-02	8.17E-02
SM(d18:1/20:0)/SM(d16:1/22:0)	-0.52	(-1.21-0.19)	1.49E-01	2.20E-01	GUSTO only	-0.69	(-1.05--0.33)	1.72E-04	3.87E-04	0.95	(0.29-1.6)	4.51E-03	1.18E-02	BIS only	0.56	(0.14-0.98)	9.74E-03	1.67E-02
SM(d18:2/20:0)	0.62	(0.02-1.23)	4.38E-02	7.91E-02	notSig	0.04	(-0.35-0.43)	8.44E-01	8.70E-01	1.12	(0.5-1.74)	3.98E-04	1.35E-03	BIS only	0.80	(0.32-1.28)	1.13E-03	2.26E-03
SM(38:3) (a)	0.95	(0.22-1.68)	1.03E-02	2.35E-02	BIS only	0.63	(0.23-1.04)	2.25E-03	4.00E-03	0.02	(-0.59-0.63)	9.52E-01	9.60E-01	notSig	-0.27	(-0.69-0.14)	1.91E-01	2.44E-01
SM(38:3) (b)	0.82	(0.14-1.51)	1.79E-02	3.72E-02	GUSTO and BIS	-0.14	(-0.57-0.29)	5.33E-01	5.95E-01	0.49	(-0.19-1.16)	1.57E-01	2.39E-01	notSig	0.23	(-0.27-0.73)	3.61E-01	4.17E-01
SM(d16:1/23:0)/SM(d17:1/22:0)	-0.81	(-1.51--0.11)	2.40E-02	4.72E-02	GUSTO and BIS	-1.00	(-1.39--0.61)	4.10E-07	1.50E-06	-0.17	(-0.93-0.59)	6.58E-01	7.31E-01	notSig	-0.30	(-0.74-0.13)	1.70E-01	2.20E-01
SM(d18:1/22:0)/SM(d16:1/24:0)	-0.35	(-0.91-0.21)	2.15E-01	2.98E-01	GUSTO only	-0.50	(-0.85--0.14)	6.67E-03	1.08E-02	0.93	(0.32-1.54)	2.75E-03	7.50E-03	BIS only	0.65	(0.23-1.07)	2.40E-03	4.59E-03
SM(d16:1/24:1)	0.46	(-0																

SM(40:3) (b)	0.28	(-0.35-0.91)	3.88E-01	4.75E-01	GUSTO only	-0.40	(-0.81-0.02)	5.95E-02	8.08E-02	-0.34	(-1.01-0.33)	3.14E-01	4.17E-01	GUSTO only	-0.64	(-1.1--0.18)	6.75E-03	1.20E-02
SM(41:0)	-0.44	(-1.14-0.28)	2.30E-01	3.17E-01	notSig	-0.42	(-0.79--0.06)	2.26E-02	3.26E-02	0.07	(-0.52-0.66)	8.09E-01	8.65E-01	notSig	-0.10	(-0.59-0.4)	6.99E-01	7.46E-01
SM(d17:1/24:1)	1.08	(0.45-1.71)	7.28E-04	2.45E-03	GUSTO and BIS	-0.20	(-0.57-0.17)	2.90E-01	3.40E-01	-0.05	(-0.72-0.61)	8.76E-01	9.06E-01	notSig	-0.30	(-0.73-0.13)	1.66E-01	2.16E-01
SM(d18:2/23:0)	-0.44	(-1.06-0.18)	1.65E-01	2.40E-01	GUSTO only	-0.77	(-1.13--0.42)	1.63E-05	4.54E-05	0.12	(-0.67-0.9)	7.74E-01	8.31E-01	notSig	0.04	(-0.48-0.56)	8.69E-01	8.96E-01
SM(d18:1/24:0)	-0.89	(-1.51--0.26)	5.55E-03	1.38E-02	GUSTO and BIS	-1.26	(-1.63--0.9)	1.68E-11	1.28E-10	0.41	(-0.15-0.98)	1.51E-01	2.31E-01	notSig	0.09	(-0.31-0.5)	6.52E-01	7.01E-01
SM(d18:1/24:1)	1.63	(0.99-2.28)	7.44E-07	6.77E-06	BIS only	0.34	(-0.08-0.75)	1.10E-01	1.40E-01	1.08	(0.42-1.74)	1.41E-03	4.28E-03	BIS only	0.61	(0.16-1.05)	7.53E-03	1.32E-02
SM(d18:2/24:0)	-0.90	(-1.47--0.32)	2.29E-03	6.51E-03	GUSTO and BIS	-1.28	(-1.61--0.95)	6.62E-14	7.15E-13	0.33	(-0.26-0.91)	2.72E-01	3.72E-01	notSig	0.10	(-0.31-0.51)	6.21E-01	6.75E-01
SM(43:1)	-0.30	(-0.92-0.33)	3.52E-01	4.40E-01	GUSTO only	-1.13	(-1.51--0.75)	4.63E-09	2.33E-08	-0.82	(-1.44--0.2)	9.72E-03	2.30E-02	GUSTO and BIS	-0.91	(-1.39--0.43)	1.78E-04	4.01E-04
SM(44:1)	-0.70	(-1.29--0.11)	2.04E-02	4.08E-02	GUSTO and BIS	-1.29	(-1.63--0.95)	1.41E-13	1.39E-12	-0.28	(-0.86-0.29)	3.34E-01	4.37E-01	notSig	-0.40	(-0.78--0.01)	4.33E-02	6.53E-02
SM(44:2)	1.12	(0.47-1.76)	6.60E-04	2.25E-03	GUSTO and BIS	-0.29	(-0.68-0.1)	1.49E-01	1.86E-01	0.42	(-0.11-0.94)	1.20E-01	1.86E-01	notSig	0.10	(-0.27-0.47)	6.00E-01	6.55E-01
LPC(14:0) [sn2]	-2.10	(-3.31--0.87)	8.49E-04	2.79E-03	BIS only	-1.12	(-1.78--0.47)	7.98E-04	1.51E-03	1.68	(0.89-2.47)	3.30E-05	1.46E-04	GUSTO and BIS	1.73	(1.3-2.15)	1.87E-15	9.76E-15
LPC(14:0) [sn1]	-1.99	(-3.28--0.68)	3.01E-03	8.16E-03	BIS only	-0.81	(-1.46--0.16)	1.44E-02	2.17E-02	1.55	(0.71-2.39)	2.92E-04	1.04E-03	GUSTO and BIS	1.60	(1.18-2.02)	8.50E-14	4.07E-13
LPC(15:0) [sn2]	-0.51	(-1.43-0.42)	2.83E-01	3.74E-01	GUSTO only	-1.19	(-1.71--0.68)	5.38E-06	1.57E-05	0.55	(-0.08-1.19)	8.88E-02	1.46E-01	GUSTO only	0.81	(0.37-1.25)	2.70E-04	5.99E-04
LPC(15:0) [sn1]	-0.33	(-1.25-0.6)	4.82E-01	5.65E-01	GUSTO only	-1.03	(-1.5--0.55)	2.44E-05	6.69E-05	0.56	(-0.05-1.17)	7.21E-02	1.25E-01	GUSTO only	0.67	(0.27-1.08)	1.11E-03	2.24E-03
LPC(16:0) [sn2]	0.65	(-0.51-1.83)	2.72E-01	3.62E-01	notSig	0.07	(-0.35-0.49)	7.40E-01	7.82E-01	1.29	(0.69-1.9)	3.05E-05	1.36E-04	GUSTO and BIS	1.56	(1.18-1.93)	4.22E-16	2.30E-15
LPC(16:0) [sn1]	0.53	(-0.46-1.54)	2.93E-01	3.85E-01	notSig	0.32	(-0.15-0.79)	1.77E-01	2.18E-01	1.48	(0.9-2.07)	6.48E-07	4.18E-06	GUSTO and BIS	1.71	(1.3-2.13)	3.21E-16	1.80E-15
LPC(16:1) [sn2]	0.61	(-0.5-1.73)	2.85E-01	3.76E-01	notSig	0.30	(-0.3-0.91)	3.28E-01	3.76E-01	2.89	(1.95-3.83)	2.73E-09	2.53E-08	GUSTO and BIS	3.57	(2.98-4.16)	1.72E-32	2.16E-31
LPC(16:1) [sn1]	0.73	(-0.29-1.76)	1.59E-01	2.32E-01	notSig	0.45	(-0.09-0.98)	1.03E-01	1.34E-01	2.96	(2.03-3.89)	7.73E-10	7.77E-09	GUSTO and BIS	3.55	(2.98-4.11)	5.45E-35	8.44E-34
LPC(15-MHDA) [sn2]	0.45	(-0.61-1.51)	4.06E-01	4.92E-01	GUSTO only	-0.74	(-1.35--0.13)	1.72E-02	2.55E-02	-0.05	(-0.69-0.59)	8.75E-01	9.06E-01	notSig	0.25	(-0.28-0.78)	3.50E-01	4.08E-01
LPC(15-MHDA) [sn1] / LPC(17:0) [sn2]	0.45	(-0.55-1.46)	3.78E-01	4.68E-01	GUSTO only	-0.75	(-1.29--0.21)	6.36E-03	1.04E-02	-0.22	(-0.8-0.37)	4.69E-01	5.67E-01	notSig	0.09	(-0.36-0.54)	6.96E-01	7.44E-01
LPC(17:0) [sn1]	0.29	(-0.69-1.29)	5.63E-01	6.43E-01	GUSTO only	-0.65	(-1.1--0.21)	4.11E-03	7.01E-03	-0.29	(-0.84-0.26)	2.96E-01	3.98E-01	notSig	-0.03	(-0.4-0.33)	8.60E-01	8.91E-01
LPC(17:1) [sn1] (a) / LPC(17:1) [sn2] (b)	0.15	(-0.79-1.09)	7.59E-01	8.13E-01	GUSTO only	-0.65	(-1.14--0.16)	8.94E-03	1.41E-02	1.44	(0.79-2.09)	1.69E-05	7.90E-05	GUSTO and BIS	1.58	(1.12-2.04)	1.91E-11	7.44E-11
LPC(18:0) [sn2]	-0.33	(-1.33-0.68)	5.17E-01	5.94E-01	notSig	-0.10	(-0.53-0.32)	6.37E-01	6.89E-01	0.89	(0.35-1.44)	1.42E-03	4.29E-03	GUSTO and BIS	0.95	(0.59-1.3)	1.84E-07	5.35E-07
LPC(18:0) [sn1]	-0.35	(-1.32-0.63)	4.84E-01	5.66E-01	notSig	-0.09	(-0.52-0.33)	6.69E-01	7.16E-01	0.85	(0.33-1.38)	1.46E-03	4.34E-03	GUSTO and BIS	0.93	(0.57-1.28)	2.85E-07	8.18E-07
LPC(18:1) [sn2]	-0.39	(-1.26-0.5)	3.91E-01	4.77E-01	GUSTO only	-0.54	(-0.99--0.09)	1.89E-02	2.75E-02	2.84	(2.25-3.44)	1.23E-19	7.13E-18	GUSTO and BIS	3.16	(2.7-3.62)	1.57E-41	3.82E-40
LPC(18:1) [sn1]	-0.58	(-1.49-0.33)	2.12E-01	2.94E-01	notSig	-0.52	(-0.93--0.1)	1.41E-02	2.14E-02	2.62	(2.09-3.14)	3.10E-21	3.59E-19	GUSTO and BIS	2.92	(2.52-3.33)	2.29E-45	8.85E-44
LPC(18:2) [sn2]	-1.39	(-2.25--0.52)	1.86E-03	5.49E-03	GUSTO and BIS	-0.82	(-1.25--0.4)	1.53E-04	3.47E-04	1.91	(1.24-2.58)	3.10E-08	2.48E-07	GUSTO and BIS	2.38	(1.88-2.87)	4.09E-21	2.88E-20
LPC(18:2) [sn1]	-2.03	(-3.05--1.01)	1.15E-04	5.02E-04	BIS only	-0.77	(-1.26--0.29)	1.68E-03	3.01E-03	2.34	(1.63-3.05)	1.96E-10	2.46E-09	GUSTO and BIS	2.63	(2.11-3.14)	1.05E-23	8.71E-23
LPC(18:3) [sn2] (a)	-2.89	(-3.97--1.8)	3.23E-07	3.56E-06	GUSTO and BIS	-1.93	(-2.52--1.35)	8.77E-11	5.81E-10	1.44	(0.78-2.1)	1.95E-05	8.96E-05	GUSTO and BIS	1.86	(1.39-2.33)	1.30E-14	6.55E-14
LPC(18:3) [sn1] (a)/LPC(18:3) [sn2] (b)	-3.07	(-4.21--1.91)	3.18E-07	3.56E-06	GUSTO and BIS	-1.54	(-2.15--0.94)	6.54E-07	2.25E-06	2.68	(1.97-3.39)	2.83E-13	4.86E-12	GUSTO and BIS	3.30	(2.73-3.87)	4.86E-30	5.64E-29
LPC(18:3) (a) [sn1] [104_sn1]	-3.24	(-4.4--2.07)	1.01E-07	1.31E-06	GUSTO and BIS	-1.61	(-2.24--0.98)	4.79E-07	1.74E-06	2.20	(1.47-2.94)	5.05E-09	4.51E-08	GUSTO and BIS	2.94	(2.37-3.51)	4.30E-24	3.63E-23
LPC(19:0) [sn1] (a) / LPC(19:0) [sn2] (b)	-0.92	(-1.88-0.05)	6.18E-02	1.08E-01	GUSTO only	-1.44	(-1.86--1.02)	2.14E-11	1.58E-10	-0.48	(-1.35-0.39)	2.78E-01	3.80E-01	notSig	-0.33	(-0.84-0.19)	2.15E-01	2.69E-01
LPC(20:0) [sn1]	-1.33	(-2.16--0.49)	1.99E-03	5.76E-03	GUSTO and BIS	-1.53	(-1.92--1.13)	3.37E-14	3.72E-13	0.46	(-0.04-0.95)	7.18E-02	1.25E-01	notSig	0.36	(0.04-0.69)	2.75E-02	4.39E-02
LPC(20:1) [sn2]	-0.35	(-1.31-0.61)	4.75E-01	5.57E-01	GUSTO only	-0.56	(-0.97--0.14)	8.81E-03	1.40E-02	1.81	(1.3-2.32)	9.50E-12	1.42E-10	GUSTO and BIS	1.63	(1.26-2)	3.73E-18	2.19E-17
LPC(20:1) [sn1]	-0.33	(-1.29-0.64)	5.00E-01	5.78E-01	GUSTO only	-0.56	(-0.98--0.15)	8.30E-03	1.32E-02	1.58	(1.09-2.08)	5.70E-10	5.87E-09	GUSTO and BIS	1.67	(1.32-2.02)	8.39E-21	5.73E-20
LPC(20:2) [sn2]	-1.74	(-2.63--0.84)	1.77E-04	7.21E-04	GUSTO and BIS	-1.11	(-1.55--0.67)	8.29E-07	2.77E-06	2.44	(1.88-2.99)	5.34E-17	1.77E-15	GUSTO and BIS	2.89	(2.44-3.35)	1.77E-35	2.94E-34
LPC(20:2) [sn1]	-1.58	(-2.61--0.53)	3.24E-03	8.75E-03	GUSTO and BIS	-0.80	(-1.23--0.36)	3.01E-04	6.28E-04	2.42	(1.89-2.96)	8.39E-18	3.54E-16	GUSTO and BIS	2.77	(2.34-3.2)	7.23E-37	1.46E-35
LPC(20:3) [sn2]	-0.47	(-1.38-0.45)	3.11E-01	4.03E-01	GUSTO only	0.54	(0.01-1.07)	4.59E-02	6.33E-02	2.08	(1.43-2.72)	4.52E-10	4.77E-09	GUSTO and BIS	2.31	(1.84-2.78)	1.04E-21	7.53E-21
LPC(20:3) [sn1]	-0.76	(-1.88-0.37)	1.87E-01	2.68E-01	GUSTO only	0.72	(0.13-1.31)	1.68E-02	2.50E-02	2.31	(1.62-3)	1.12E-10	1.44E-09	GUSTO and BIS	2.74	(2.23-3.26)	8.02E-26	7.59E-25
LPC(20:4) [sn2]	1.07	(0.19-1.95)	1.72E-02	3.61E-02	GUSTO and BIS	0.91	(0.46-1.36)	8.01E-05	1.90E-04	1.48	(0.77-2.19)	4.40E-05	1.84E-04	GUSTO and BIS	1.97	(1.49-2.45)	7.76E-16	4.09E-15
LPC(20:4) [sn1]	1.02	(-0.05-2.11)	6.15E-02	1.08E-01	GUSTO only	1.29	(0.78-1.79)	6.11E-07	2.13E-06	1.68	(0.89-2.48)	3.65E-05	1.55E-04	GUSTO and BIS	2.24	(1.71-2.76)	5.90E-17	3.34E-16
LPC(20:5) [sn2]	-0.56	(-1.89-0.78)	4.12E-01	4.96E-01	notSig	-0.25	(-1.09-0.6)	5.65E-01	6.24E-01	0.81	(-0.06-1.68)	6.85E-02	1.20E-01	notSig	0.68	(-0.01-1.37)	5.49E-02	7.99E-02
LPC(20:5) [sn1]	-0.74	(-2.22-0.76)	3.33E-01	4.21E-01	notSig	-0.12	(-1.01-0.78)	8.01E-01	8.31E-01	1.19	(0.3-2.09)	8.96E-03	2.16E-02	BIS only	0.98	(0.27-1.68)	6.65E-03	1.19E-02
LPC(22:4) [sn2]	-1.14	(-2.14--0.13)	2.65E-02	5.17E-02	notSig	-0.66	(-1.19--0.12)	1.61E-02	2.41E-02	1.74	(1.19-2.3)	1.31E-09	1.25E-08	GUSTO and BIS	2.03	(1.59-2.47)	1.55E-19	9.70E-19
LPC(22:4) [sn1]	-1.20	(-2.44-0.06)	6.15E-02	1.08E-01	notSig	-0.22	(-0.77-0.34)	4.42E-01	5.03E-01	1.82	(1.21-2.43)	7.00E-09	6.01E-08	GUSTO and BIS	2.22	(1.76-2.67)	8.20E-22	6.04E-21
LPC(22:5) [sn2] (n3)	-1.45	(-2.43--0.45)	4.51E-03	1.18E-02	GUSTO and BIS	-1.11	(-1.64--0.58)	3.57E-05	8.91E-05	0.85	(0.22-1.49)	8.51E-03	2.06E-02	GUSTO and BIS	1.16	(0.65-1.67)	9.48E-06	2.40E-05
LPC(22:5) [sn1] (n3)/LPC(22:5) [sn2] (n6)	-1.50	(-2.61--0.38)	8.68E-03	2.00E-02	GUSTO and BIS	-0.98	(-1.5--0.47)	1.77E-04	3.96E-04	1.76	(1.17-2.35)	6.68E-09	5.84E-08	GUSTO and BIS	1.90	(1.45-2.36)	4.33E-16	2.34E-15
LPC(22:5) [sn1] (n6)	-1.52	(-2.78--0.24)	2.03E-02	4.08E-02	BIS only	-0.80	(-1.46--0.14)	1.81E-02	2.65E-02	3.06	(2.26-3.87)	2.41E-13	4.31E-12	GUSTO and BIS	3.50	(2.83-4.17)	1.21E-24	1.08E-23
LPC(22:5) (n3) [sn1] [104_sn1]	-1.52	(-2.73--0.29)	1.54E-02	3.28E-02 </														

LPC(O-18:0)	-1.41	(-2.38--0.42)	5.26E-03	1.33E-02	GUSTO and BIS	-1.13	(-1.61--0.66)	3.08E-06	9.53E-06	0.93	(0.4-1.46)	6.44E-04	2.08E-03	BIS only	0.63	(0.24-1.02)	1.54E-03	3.02E-03
LPC(O-18:1)	0.37	(-0.67-1.41)	4.87E-01	5.68E-01	GUSTO only	0.49	(0.08-0.91)	1.91E-02	2.76E-02	1.64	(1.13-2.15)	4.02E-10	4.44E-09	GUSTO and BIS	1.73	(1.36-2.1)	2.94E-20	1.98E-19
LPC(O-20:0)	-2.20	(-3.04--1.36)	4.96E-07	5.01E-06	GUSTO and BIS	-1.84	(-2.27--1.4)	1.96E-16	3.63E-15	0.94	(0.46-1.42)	1.27E-04	4.82E-04	BIS only	0.73	(0.31-1.14)	6.82E-04	1.43E-03
LPC(O-20:1)	-0.83	(-1.85-0.21)	1.16E-01	1.79E-01	notSig	-0.13	(-0.79-0.53)	6.96E-01	7.43E-01	1.51	(1-2.02)	8.84E-09	7.46E-08	GUSTO and BIS	1.74	(1.28-2.19)	1.00E-13	4.74E-13
LPC(O-22:0)	-2.49	(-3.23--1.75)	1.17E-10	5.76E-09	GUSTO and BIS	-2.43	(-2.83--2.02)	1.03E-31	2.39E-29	0.42	(0-0.85)	5.17E-02	9.67E-02	notSig	0.34	(0.01-0.66)	4.09E-02	6.23E-02
LPC(O-22:1)	-1.58	(-2.47--0.68)	6.18E-04	2.19E-03	GUSTO and BIS	-1.61	(-2.06--1.16)	2.91E-12	2.50E-11	1.50	(1.01-1.99)	2.80E-09	2.55E-08	GUSTO and BIS	1.41	(1.04-1.79)	1.82E-13	8.37E-13
LPC(O-24:0)	-3.03	(-3.89--2.17)	1.85E-11	1.87E-09	GUSTO and BIS	-3.04	(-3.52--2.55)	3.77E-35	1.75E-32	0.04	(-0.5-0.57)	8.87E-01	9.11E-01	notSig	-0.23	(-0.6-0.15)	2.33E-01	2.87E-01
LPC(O-24:1)	-1.89	(-2.69--1.08)	6.47E-06	4.55E-05	GUSTO and BIS	-2.25	(-2.71--1.8)	3.96E-22	2.04E-20	1.07	(0.61-1.54)	7.35E-06	3.79E-05	BIS only	0.81	(0.46-1.16)	5.66E-06	1.47E-05
LPC(O-24:2)	-2.24	(-3.13--1.33)	1.70E-06	1.43E-05	GUSTO and BIS	-2.03	(-2.53--1.53)	9.99E-16	1.55E-14	0.15	(-0.33-0.62)	5.47E-01	6.32E-01	notSig	0.17	(-0.19-0.53)	3.51E-01	4.08E-01
LPC(P-16:0)	-0.11	(-1.16-0.96)	8.40E-01	8.75E-01	notSig	0.34	(-0.1-0.77)	1.28E-01	1.62E-01	0.86	(0.38-1.34)	4.97E-04	1.65E-03	GUSTO and BIS	0.99	(0.64-1.33)	1.78E-08	5.55E-08
LPC(P-18:0)	-0.84	(-1.88-0.22)	1.20E-01	1.83E-01	notSig	0.22	(-0.2-0.63)	3.14E-01	3.62E-01	0.72	(0.2-1.24)	6.31E-03	1.57E-02	GUSTO and BIS	1.23	(0.86-1.6)	5.74E-11	2.11E-10
LPC(P-18:1)	0.22	(-0.87-1.33)	6.94E-01	7.59E-01	GUSTO only	0.79	(0.27-1.31)	3.03E-03	5.26E-03	1.12	(0.59-1.64)	3.33E-05	1.46E-04	GUSTO and BIS	1.17	(0.75-1.58)	3.54E-08	1.08E-07
LPC(P-20:0)	-1.26	(-1.97--0.56)	5.13E-04	1.91E-03	GUSTO and BIS	-0.94	(-1.39--0.5)	3.48E-05	8.84E-05	0.62	(0.18-1.06)	6.04E-03	1.53E-02	GUSTO and BIS	1.03	(0.66-1.4)	4.35E-08	1.31E-07
LPE(16:0) [sn2]	0.33	(-0.67-1.35)	5.16E-01	5.94E-01	GUSTO only	-0.40	(-0.85-0.05)	8.42E-02	1.11E-01	1.64	(1.17-2.12)	2.77E-11	3.67E-10	GUSTO and BIS	1.85	(1.46-2.23)	8.01E-21	5.55E-20
LPE(16:0) [sn1]	0.24	(-0.73-1.23)	6.26E-01	6.98E-01	notSig	-0.33	(-0.77-0.1)	1.35E-01	1.70E-01	1.61	(1.15-2.07)	1.20E-11	1.69E-10	GUSTO and BIS	1.83	(1.46-2.2)	2.07E-22	1.57E-21
LPE(18:0) [sn2]	0.52	(-0.52-1.56)	3.27E-01	4.19E-01	notSig	0.24	(-0.2-0.67)	2.87E-01	3.38E-01	1.26	(0.78-1.74)	2.72E-07	1.94E-06	GUSTO and BIS	1.32	(0.96-1.68)	5.11E-13	2.30E-12
LPE(18:0) [sn1]	0.74	(-0.28-1.76)	1.55E-01	2.27E-01	notSig	0.46	(0.04-0.87)	2.99E-02	4.24E-02	1.21	(0.72-1.69)	1.18E-06	7.21E-06	GUSTO and BIS	1.36	(1-1.72)	1.32E-13	6.11E-13
LPE(18:1) [sn2]	-1.14	(-2.04--0.24)	1.36E-02	2.98E-02	GUSTO and BIS	-0.88	(-1.35--0.41)	2.22E-04	4.84E-04	2.73	(2.2-3.25)	5.46E-23	1.19E-20	GUSTO and BIS	2.66	(2.24-3.07)	4.00E-36	7.14E-35
LPE(18:1) [sn1]	-1.23	(-2.15--0.3)	9.49E-03	2.17E-02	GUSTO and BIS	-0.87	(-1.33--0.4)	2.63E-04	5.57E-04	2.60	(2.07-3.13)	1.36E-20	1.27E-18	GUSTO and BIS	2.72	(2.3-3.15)	1.57E-36	2.91E-35
LPE(18:2) [sn2]	-2.31	(-3.32--1.3)	1.04E-05	6.59E-05	GUSTO and BIS	-1.35	(-1.9--0.79)	1.93E-06	6.11E-06	3.21	(2.46-3.97)	3.01E-16	8.74E-15	GUSTO and BIS	3.37	(2.78-3.97)	1.44E-28	1.55E-27
LPE(18:2) [sn1]	-2.50	(-3.58--1.41)	9.53E-06	6.23E-05	GUSTO and BIS	-1.39	(-1.96--0.82)	1.94E-06	6.11E-06	3.28	(2.49-4.06)	9.07E-16	2.34E-14	GUSTO and BIS	3.47	(2.87-4.07)	3.74E-30	4.45E-29
LPE(20:4) [sn1]	0.57	(-0.4-1.55)	2.47E-01	3.35E-01	notSig	0.57	(0.1-1.04)	1.80E-02	2.65E-02	2.92	(2.13-3.71)	8.91E-13	1.42E-11	GUSTO and BIS	3.04	(2.49-3.59)	2.81E-27	2.90E-26
LPE(22:6) [sn2]	1.32	(0.22-2.44)	1.86E-02	3.84E-02	BIS only	0.00	(-0.52-0.52)	9.92E-01	9.94E-01	1.76	(0.86-2.66)	1.31E-04	4.94E-04	GUSTO and BIS	1.97	(1.4-2.54)	1.14E-11	4.55E-11
LPE(22:6) [sn1]	0.85	(-0.22-1.93)	1.21E-01	1.83E-01	notSig	-0.02	(-0.57-0.52)	9.31E-01	9.44E-01	1.91	(1.07-2.75)	8.81E-06	4.35E-05	GUSTO and BIS	2.16	(1.6-2.71)	2.23E-14	1.10E-13
PC(28:0)	-4.68	(-6.07--3.26)	3.29E-10	1.22E-08	GUSTO and BIS	-3.45	(-4.31--2.59)	3.66E-15	5.14E-14	0.39	(-0.36-1.14)	3.06E-01	4.09E-01	notSig	-0.02	(-0.49-0.46)	9.45E-01	9.49E-01
PC(14:0_16:0)	-2.51	(-3.49--1.53)	8.07E-07	7.20E-06	GUSTO and BIS	-2.30	(-2.87--1.72)	5.36E-15	7.31E-14	0.19	(-0.59-0.98)	6.28E-01	7.10E-01	notSig	-0.03	(-0.54-0.49)	9.24E-01	9.36E-01
PC(31:0) (a)	-2.80	(-3.99--1.6)	6.84E-06	4.67E-05	GUSTO and BIS	-3.07	(-3.86--2.27)	3.15E-14	3.57E-13	-0.64	(-1.49-0.2)	1.35E-01	2.09E-01	notSig	-0.60	(-1.21-0.02)	5.72E-02	8.27E-02
PC(31:0) (b)	-1.34	(-2.09--0.59)	5.43E-04	1.97E-03	GUSTO and BIS	-1.89	(-2.37--1.41)	6.56E-15	8.63E-14	-0.67	(-1.4-0.06)	7.16E-02	1.25E-01	notSig	-0.80	(-1.37--0.24)	5.49E-03	1.01E-02
PC(16:0_16:0)	-0.40	(-1.07-0.28)	2.51E-01	3.37E-01	GUSTO only	-0.58	(-0.98--0.18)	4.92E-03	8.24E-03	-0.14	(-0.9-0.62)	7.13E-01	7.84E-01	notSig	-0.39	(-0.88-0.1)	1.18E-01	1.60E-01
PC(32:1)	-0.42	(-1.51-0.68)	4.52E-01	5.34E-01	notSig	-0.71	(-1.37--0.04)	3.65E-02	5.10E-02	1.46	(0.74-2.19)	7.35E-05	2.89E-04	GUSTO and BIS	1.25	(0.7-1.8)	9.54E-06	2.41E-05
PC(32:2)	-2.17	(-3.15--1.17)	2.37E-05	1.33E-04	GUSTO and BIS	-1.77	(-2.33--1.22)	4.02E-10	2.39E-09	0.62	(-0.29-1.54)	1.82E-01	2.71E-01	notSig	0.27	(-0.27-0.82)	3.24E-01	3.84E-01
PC(33:0) (a)	-0.43	(-1.29-0.43)	3.28E-01	4.19E-01	GUSTO only	-1.47	(-2.04--0.91)	3.59E-07	1.37E-06	-0.80	(-1.6-0.01)	5.16E-02	9.67E-02	notSig	-0.79	(-1.39--0.2)	9.27E-03	1.61E-02
PC(33:0) (b)	-0.60	(-1.25-0.05)	6.96E-02	1.17E-01	GUSTO only	-1.28	(-1.7--0.85)	3.92E-09	2.04E-08	-0.88	(-1.6--0.16)	1.73E-02	3.74E-02	GUSTO and BIS	-1.15	(-1.67--0.63)	1.49E-05	3.72E-05
PC(33:1)	-0.46	(-1.33-0.43)	3.10E-01	4.02E-01	GUSTO only	-1.66	(-2.21--1.11)	3.79E-09	2.00E-08	0.09	(-0.77-0.95)	8.36E-01	8.82E-01	notSig	-0.35	(-0.85-0.16)	1.78E-01	2.28E-01
PC(33:2)	-0.83	(-1.53--0.12)	2.21E-02	4.38E-02	GUSTO and BIS	-1.63	(-2.1--1.16)	9.66E-12	7.73E-11	-0.84	(-1.79-0.1)	8.06E-02	1.35E-01	GUSTO only	-1.13	(-1.65--0.6)	2.78E-05	6.79E-05
PC(16:0_18:0)	-1.04	(-1.6--0.48)	3.21E-04	1.22E-03	GUSTO and BIS	-1.01	(-1.34--0.67)	3.98E-09	2.05E-08	0.07	(-0.52-0.66)	8.24E-01	8.75E-01	notSig	-0.10	(-0.51-0.31)	6.35E-01	6.86E-01
PC(16:0_18:1)	0.19	(-0.19-0.57)	3.31E-01	4.21E-01	GUSTO only	-0.22	(-0.54-0.09)	1.65E-01	2.05E-01	0.90	(0.36-1.44)	1.07E-03	3.29E-03	BIS only	0.60	(0.17-1.03)	6.00E-03	1.08E-02
PC(16:0_18:2)	-0.04	(-0.34-0.25)	7.70E-01	8.21E-01	GUSTO only	-0.19	(-0.4-0.02)	8.34E-02	1.10E-01	0.20	(-0.4-0.8)	5.12E-01	6.06E-01	notSig	-0.07	(-0.56-0.42)	7.88E-01	8.30E-01
PC(16:1_18:2)	-0.45	(-1.31-0.41)	2.99E-01	3.90E-01	GUSTO only	-0.72	(-1.23--0.21)	5.46E-03	9.06E-03	0.21	(-0.68-1.1)	6.43E-01	7.22E-01	notSig	-0.42	(-0.94-0.1)	1.12E-01	1.53E-01
PC(16:0_18:3) (a)	-1.99	(-2.94--1.04)	5.17E-05	2.50E-04	GUSTO and BIS	-1.85	(-2.39--1.31)	1.69E-11	1.28E-10	-0.34	(-1.4-0.72)	5.30E-01	6.18E-01	notSig	-0.09	(-0.74-0.56)	7.81E-01	8.25E-01
PC(14:0_20:4)	-1.32	(-2.33--0.29)	1.21E-02	2.69E-02	BIS only	-0.94	(-1.56--0.32)	2.75E-03	4.84E-03	0.74	(-0.04-1.53)	6.46E-02	1.15E-01	notSig	0.18	(-0.3-0.66)	4.51E-01	5.05E-01
PC(34:5)	-2.45	(-3.87--1.01)	9.36E-04	3.00E-03	BIS only	-1.70	(-2.61--0.79)	2.50E-04	5.34E-04	-0.53	(-1.48-0.41)	2.66E-01	3.66E-01	GUSTO only	-0.88	(-1.5--0.26)	5.70E-03	1.03E-02
PC(15-MHDA_18:1)	0.22	(-0.59-1.04)	5.93E-01	6.67E-01	GUSTO only	-1.18	(-1.75--0.62)	4.51E-05	1.11E-04	-0.73	(-1.55-0.1)	8.35E-02	1.39E-01	GUSTO only	-1.01	(-1.57--0.45)	4.28E-04	9.24E-04
PC(17:0_18:1)	0.02	(-0.75-0.8)	9.58E-01	9.66E-01	GUSTO only	-1.38	(-1.8--0.95)	2.17E-10	1.36E-09	-0.48	(-1.2-0.25)	1.96E-01	2.87E-01	GUSTO only	-0.87	(-1.28--0.45)	4.19E-05	1.01E-04
PC(15-MHDA_18:2)	0.01	(-0.9-0.92)	9.86E-01	9.88E-01	GUSTO only	-1.03	(-1.64--0.43)	8.42E-04	1.58E-03	-1.27	(-2.34--0.2)	2.01E-02	4.26E-02	GUSTO and BIS	-1.35	(-1.94--0.76)	6.66E-06	1.71E-05
PC(17:0_18:2)	-0.35	(-1.19-0.49)	4.12E-01	4.96E-01	GUSTO only	-1.20	(-1.65--0.74)	2.56E-07	9.97E-07	-0.94	(-1.91-0.04)	5.99E-02	1.09E-01	GUSTO only	-1.19	(-1.69--0.69)	2.85E-06	7.51E-06
PC(17:1_18:2)	-0.82	(-1.51--0.14)	1.89E-02	3.86E-02	GUSTO and BIS	-1.06	(-1.49--0.64)	8.76E-07	2.88E-06	-0.75	(-1.59-0.08)	7.59E-02	1.31E-01	GUSTO only	-0.73	(-1.2--0.27)	2.08E-03	4.03E-03
PC(15:0_20:3)	-0.99	(-1.64--0.34)	3.00E-03	8.16E-03	GUSTO and BIS	-0.63	(-0.87--0.39)	2.98E-07	1.14E-06	-0.32	(-1.04-0.4)	3.82E-01	4.87E-01	notSig	-0.22	(-0.81-0.37)	4.61E-01	5.14E-01
PC(15:0_20:4)	0.76	(-0.05-1.58)	6.46E-02	1.11E-01	GUSTO only	-0.41	(-0.94-0.12)	1.26E-01	1.59E-01	-0.49	(-1.2-0.22)	1.72E-01	2.59E-01	GUSTO only	-0.99	(-1.44--0.54)		

PC(16:0_20:3) (a)	-0.46	(-1.03-0.11)	1.14E-01	1.76E-01	GUSTO only	-0.83	(-1.24--0.42)	6.66E-05	1.59E-04	0.95	(0.33-1.57)	2.84E-03	7.66E-03	BIS only	0.36	(-0.1-0.83)	1.27E-01	1.71E-01
PC(16:0_20:3) (b)	-1.26	(-2.19--0.32)	8.79E-03	2.02E-02	BIS only	-0.09	(-0.68-0.5)	7.59E-01	7.99E-01	3.62	(2.8-4.44)	2.32E-17	8.96E-16	BIS only	1.59	(1.08-2.1)	8.24E-10	2.85E-09
PC(18:2_18:2)	-2.91	(-3.7--2.11)	3.37E-12	5.22E-10	GUSTO and BIS	-2.72	(-3.25--2.19)	5.05E-24	2.93E-22	0.49	(-0.43-1.4)	2.97E-01	3.99E-01	notSig	0.43	(-0.23-1.09)	2.06E-01	2.59E-01
PC(16:1_20:4)	0.28	(-0.51-1.08)	4.90E-01	5.70E-01	notSig	-0.12	(-0.64-0.39)	6.39E-01	6.89E-01	0.98	(0.35-1.61)	2.30E-03	6.52E-03	BIS only	0.52	(0.07-0.97)	2.38E-02	3.85E-02
PC(16:0_20:5)	0.04	(-1.11-1.2)	9.49E-01	9.64E-01	notSig	-0.10	(-0.94-0.73)	8.07E-01	8.36E-01	-0.81	(-1.71-0.09)	7.88E-02	1.34E-01	GUSTO only	-1.35	(-1.98--0.72)	2.54E-05	6.23E-05
PC(15-MHDA_20:4)	1.05	(0.36-1.74)	2.70E-03	7.53E-03	BIS only	0.30	(-0.22-0.81)	2.60E-01	3.08E-01	-1.15	(-1.81--0.5)	5.34E-04	1.76E-03	GUSTO and BIS	-1.38	(-1.85--0.91)	9.74E-09	3.05E-08
PC(17:0_20:4)	1.30	(0.57-2.04)	5.05E-04	1.89E-03	BIS only	0.38	(-0.1-0.86)	1.25E-01	1.59E-01	-1.35	(-1.9--0.8)	1.68E-06	9.75E-06	GUSTO and BIS	-1.54	(-1.92--1.17)	6.96E-16	3.71E-15
PC(15:0_22:6)	-0.74	(-1.59-0.12)	9.04E-02	1.46E-01	GUSTO only	-1.86	(-2.41--1.3)	6.72E-11	4.65E-10	-1.40	(-2.16--0.63)	3.66E-04	1.26E-03	GUSTO and BIS	-1.71	(-2.17--1.24)	5.20E-13	2.32E-12
PC(38:2)	-1.40	(-1.99--0.81)	4.63E-06	3.52E-05	GUSTO and BIS	-1.23	(-1.59--0.87)	2.15E-11	1.58E-10	1.28	(0.78-1.78)	5.73E-07	3.75E-06	GUSTO and BIS	1.14	(0.75-1.52)	8.45E-09	2.69E-08
PC(18:0_20:3)	-0.59	(-1.34-0.17)	1.26E-01	1.89E-01	GUSTO only	0.39	(-0.12-0.9)	1.37E-01	1.73E-01	0.56	(0.08-1.05)	2.18E-02	4.56E-02	BIS only	0.38	(0.01-0.75)	4.33E-02	6.53E-02
PC(18:1_20:3)	-0.77	(-1.5--0.04)	3.98E-02	7.21E-02	notSig	-0.66	(-1.13--0.19)	5.77E-03	9.49E-03	1.35	(0.71-2)	4.08E-05	1.72E-04	BIS only	0.78	(0.33-1.23)	6.66E-04	1.40E-03
PC(38:4) (b)	-1.31	(-2.05--0.56)	6.54E-04	2.25E-03	GUSTO and BIS	-1.13	(-1.63--0.62)	1.26E-05	3.52E-05	0.55	(0.05-1.06)	3.07E-02	6.14E-02	notSig	0.35	(-0.07-0.77)	1.02E-01	1.40E-01
PC(18:0_20:4)	1.26	(0.63-1.91)	1.01E-04	4.47E-04	GUSTO and BIS	1.12	(0.67-1.57)	1.02E-06	3.25E-06	-0.34	(-0.8-0.12)	1.49E-01	2.28E-01	GUSTO only	-0.61	(-0.98--0.25)	9.84E-04	2.02E-03
PC(38:5) (a)	0.26	(-0.28-0.8)	3.46E-01	4.35E-01	GUSTO only	-0.47	(-0.83--0.1)	1.34E-02	2.04E-02	-0.03	(-0.53-0.47)	9.05E-01	9.27E-01	GUSTO only	-0.58	(-0.94--0.21)	1.76E-03	3.41E-03
PC(38:5) (b)	-0.57	(-1.24-0.1)	9.65E-02	1.53E-01	GUSTO only	-0.88	(-1.37--0.39)	4.74E-04	9.37E-04	0.88	(0.33-1.44)	1.68E-03	4.95E-03	BIS only	0.58	(0.15-1.01)	7.95E-03	1.39E-02
PC(38:6) (a)	-0.86	(-1.53--0.19)	1.19E-02	2.67E-02	GUSTO and BIS	-0.95	(-1.39--0.5)	3.04E-05	7.90E-05	0.44	(-0.31-1.19)	2.48E-01	3.49E-01	notSig	0.23	(-0.3-0.75)	3.93E-01	4.51E-01
PC(16:0_22:6)	0.05	(-0.47-0.59)	8.42E-01	8.75E-01	GUSTO only	-0.38	(-0.79-0.02)	6.43E-02	8.68E-02	-0.50	(-0.95--0.04)	3.14E-02	6.25E-02	GUSTO only	-0.71	(-1.09--0.33)	2.65E-04	5.90E-04
PC(18:2_20:5)	-1.97	(-3.01--0.91)	2.88E-04	1.11E-03	GUSTO and BIS	-1.86	(-2.57--1.14)	3.62E-07	1.37E-06	0.23	(-0.63-1.08)	6.01E-01	6.83E-01	notSig	-0.23	(-0.82-0.36)	4.48E-01	5.03E-01
PC(16:1_22:6)	-0.18	(-0.96-0.61)	6.57E-01	7.22E-01	GUSTO only	-1.01	(-1.52--0.49)	1.26E-04	2.90E-04	-0.19	(-0.8-0.41)	5.28E-01	6.17E-01	GUSTO only	-0.66	(-1.07--0.26)	1.33E-03	2.63E-03
PC(38:7)(c)	0.06	(-0.68-0.81)	8.75E-01	9.01E-01	GUSTO only	-0.95	(-1.41--0.49)	5.83E-05	1.40E-04	-0.34	(-0.94-0.26)	2.62E-01	3.63E-01	GUSTO only	-0.66	(-1.04--0.27)	7.68E-04	1.58E-03
PC(39:5)(a)	-0.60	(-1.43-0.24)	1.62E-01	2.36E-01	GUSTO only	-1.57	(-2.16--0.99)	1.49E-07	6.13E-07	-1.86	(-2.59--1.13)	8.03E-07	5.01E-06	GUSTO and BIS	-1.93	(-2.42--1.43)	2.05E-14	1.02E-13
PC(39:5)(b)	-0.42	(-1.1-0.27)	2.33E-01	3.19E-01	GUSTO only	-1.30	(-1.8--0.8)	3.85E-07	1.42E-06	-1.07	(-1.72--0.43)	1.03E-03	3.18E-03	GUSTO and BIS	-1.52	(-1.97--1.07)	3.30E-11	1.24E-10
PC(15-MHDA_22:6)	0.12	(-0.79-1.04)	7.99E-01	8.45E-01	GUSTO only	-1.36	(-1.97--0.76)	1.06E-05	2.99E-05	-2.37	(-3.11--1.64)	3.98E-10	4.44E-09	GUSTO and BIS	-2.21	(-2.71--1.71)	4.68E-18	2.72E-17
PC(17:0_22:6)	-0.17	(-0.99-0.65)	6.75E-01	7.41E-01	GUSTO only	-1.18	(-1.73--0.63)	2.49E-05	6.69E-05	-1.94	(-2.61--1.27)	1.81E-08	1.50E-07	GUSTO and BIS	-2.12	(-2.55--1.68)	6.87E-22	5.14E-21
PC(18:0_22:5) (n6)	-1.13	(-2.15--0.11)	3.01E-02	5.80E-02	GUSTO only	-1.25	(-1.86--0.65)	4.66E-05	1.14E-04	1.74	(1.01-2.47)	3.76E-06	2.05E-05	BIS only	0.94	(0.31-1.57)	3.28E-03	6.18E-03
PC(18:0_22:6)	-0.20	(-0.92-0.52)	5.77E-01	6.54E-01	notSig	-0.41	(-0.92-0.09)	1.11E-01	1.42E-01	-0.82	(-1.39--0.25)	4.70E-03	1.23E-02	GUSTO and BIS	-1.08	(-1.51--0.64)	1.23E-06	3.32E-06
PC(40:7) (a)	-1.26	(-2.07--0.45)	2.30E-03	6.51E-03	GUSTO and BIS	-1.33	(-1.82--0.83)	1.57E-07	6.30E-07	1.75	(1.08-2.42)	3.58E-07	2.44E-06	BIS only	1.49	(0.94-2.05)	1.16E-07	3.41E-07
PC(18:1_22:6) (a)	-0.62	(-1.26-0.03)	6.33E-02	1.10E-01	GUSTO only	-1.25	(-1.67--0.84)	3.36E-09	1.79E-08	-0.08	(-0.58-0.42)	7.45E-01	8.07E-01	notSig	-0.21	(-0.61-0.2)	3.18E-01	3.77E-01
PC(40:8)	-1.39	(-2.06--0.72)	5.91E-05	2.77E-04	GUSTO and BIS	-1.62	(-2.04--1.2)	2.37E-14	2.82E-13	1.18	(0.54-1.83)	3.61E-04	1.25E-03	GUSTO and BIS	1.01	(0.55-1.47)	1.69E-05	4.19E-05
PC(44:12)	-1.58	(-2.86--0.27)	1.81E-02	3.76E-02	GUSTO and BIS	-2.07	(-2.89--1.25)	6.67E-07	2.26E-06	-0.84	(-1.54--0.14)	1.90E-02	4.07E-02	GUSTO and BIS	-0.92	(-1.44--0.4)	4.94E-04	1.06E-03
PC(O-16:0/16:0)	-1.28	(-1.95--0.61)	2.19E-04	8.67E-04	GUSTO and BIS	-0.93	(-1.29--0.57)	5.07E-07	1.80E-06	0.75	(0.05-1.44)	3.63E-02	7.11E-02	notSig	0.59	(0.11-1.07)	1.58E-02	2.64E-02
PC(O-32:1)	-1.65	(-2.49--0.8)	1.47E-04	6.07E-04	GUSTO and BIS	-1.20	(-1.66--0.74)	3.71E-07	1.39E-06	0.48	(-0.17-1.14)	1.49E-01	2.29E-01	notSig	0.59	(0.09-1.09)	2.01E-02	3.30E-02
PC(O-34:1)	-1.01	(-1.65--0.37)	1.99E-03	5.76E-03	GUSTO and BIS	-0.89	(-1.25--0.54)	9.38E-07	3.06E-06	1.00	(0.26-1.73)	7.80E-03	1.90E-02	BIS only	0.83	(0.33-1.33)	1.13E-03	2.27E-03
PC(O-34:2)	-2.65	(-3.43--1.86)	1.09E-10	5.76E-09	GUSTO and BIS	-2.25	(-2.73--1.77)	3.67E-20	1.22E-18	-0.02	(-0.77-0.73)	9.57E-01	9.63E-01	notSig	-0.04	(-0.57-0.48)	8.71E-01	8.97E-01
PC(O-34:4)	-1.10	(-1.88--0.31)	6.50E-03	1.58E-02	BIS only	-1.01	(-1.62--0.4)	1.19E-03	2.18E-03	0.08	(-0.67-0.84)	8.29E-01	8.78E-01	notSig	0.03	(-0.49-0.55)	9.05E-01	9.25E-01
PC(O-35:4)	-0.77	(-1.6-0.07)	7.30E-02	1.21E-01	notSig	-0.83	(-1.42--0.23)	6.46E-03	1.05E-02	-0.21	(-0.87-0.44)	5.24E-01	6.16E-01	notSig	-0.35	(-0.82-0.11)	1.37E-01	1.82E-01
PC(O-36:0)	-2.06	(-2.7--1.41)	9.59E-10	2.34E-08	GUSTO and BIS	-1.58	(-1.97--1.19)	3.04E-15	4.41E-14	0.34	(-0.29-0.98)	2.88E-01	3.89E-01	notSig	0.27	(-0.24-0.78)	3.00E-01	3.59E-01
PC(O-18:0/18:1)	-2.11	(-2.85--1.36)	4.47E-08	6.48E-07	GUSTO and BIS	-1.68	(-2.08--1.28)	1.52E-16	2.94E-15	1.03	(0.38-1.67)	1.87E-03	5.46E-03	GUSTO and BIS	1.16	(0.68-1.63)	2.26E-06	6.02E-06
PC(O-18:1/18:1)	-1.68	(-2.58--0.77)	3.04E-04	1.16E-03	GUSTO and BIS	-1.30	(-1.71--0.89)	4.60E-10	2.70E-09	1.46	(0.46-2.45)	4.13E-03	1.09E-02	GUSTO and BIS	0.92	(0.39-1.45)	6.12E-04	1.30E-03
PC(O-18:0/18:2)	-3.85	(-4.96--2.73)	5.08E-11	3.37E-09	GUSTO and BIS	-2.66	(-3.17--2.16)	5.23E-25	3.47E-23	0.44	(-0.59-1.47)	4.01E-01	5.07E-01	notSig	0.44	(-0.1-0.99)	1.12E-01	1.53E-01
PC(O-18:1/18:2)	-1.90	(-2.61--1.19)	2.28E-07	2.75E-06	GUSTO and BIS	-1.60	(-2.03--1.16)	6.19E-13	5.74E-12	0.47	(-0.24-1.17)	1.96E-01	2.87E-01	notSig	0.19	(-0.3-0.67)	4.49E-01	5.03E-01
PC(O-16:0/20:3)	-1.54	(-2.15--0.92)	1.44E-06	1.24E-05	BIS only	-0.94	(-1.34--0.54)	4.09E-06	1.23E-05	0.89	(0.31-1.47)	2.49E-03	6.88E-03	BIS only	0.69	(0.24-1.14)	2.42E-03	4.60E-03
PC(O-16:0/20:4)	-0.16	(-0.81-0.5)	6.34E-01	7.04E-01	notSig	-0.15	(-0.57-0.26)	4.62E-01	5.19E-01	0.73	(0.04-1.42)	3.74E-02	7.25E-02	notSig	0.23	(-0.23-0.68)	3.28E-01	3.87E-01
PC(O-36:5)	-1.22	(-2.18--0.26)	1.31E-02	2.89E-02	GUSTO and BIS	-1.17	(-1.86--0.48)	8.81E-04	1.65E-03	-0.32	(-1.06-0.43)	4.03E-01	5.07E-01	GUSTO only	-0.71	(-1.22--0.21)	5.66E-03	1.03E-02
PC(O-18:0/20:4)	-1.23	(-1.95--0.51)	8.74E-04	2.86E-03	BIS only	-0.68	(-1.1--0.26)	1.41E-03	2.55E-03	0.20	(-0.4-0.8)	5.12E-01	6.06E-01	notSig	-0.08	(-0.48-0.33)	7.13E-01	7.58E-01
PC(O-38:5)	0.23	(-0.31-0.77)	4.13E-01	4.97E-01	notSig	0.09	(-0.26-0.45)	6.06E-01	6.60E-01	0.70	(0.09-1.32)	2.50E-02	5.11E-02	notSig	0.32	(-0.14-0.78)	1.71E-01	2.21E-01
PC(O-16:0/22:6)	-0.65	(-1.35-0.05)	6.81E-02	1.15E-01	notSig	-0.44	(-0.93-0.05)	7.84E-02	1.04E-01	-0.15	(-0.74-0.44)	6.22E-01	7.06E-01	GUSTO only	-0.46	(-0.89--0.04)	3.33E-02	5.22E-02
PC(O-40:5)	-0.68	(-1.28--0.06)	3.03E-02	5.81E-02	GUSTO only	-0.75	(-1.14--0.37)	1.31E-04	3.00E-04	0.36	(-0.24-0.95)	2.38E-01	3.39E-01	notSig	0.07	(-0.32-0.47)	7.16E-01	7.60E-01
PC(O-18:0/22:6)	-1.39	(-2.1--0.66)	1.87E-04	7.56E-04	GUSTO and BIS	-0.95	(-1.4--0.51)	2.61E-05	6.91E-05									

PC(P-16:0/16:1)	-0.98	(-1.64--0.32)	3.77E-03	1.01E-02	GUSTO and BIS	-0.83	(-1.28--0.39)	2.26E-04	4.90E-04	0.87	(0.13-1.61)	2.21E-02	4.59E-02	BIS only	0.39	(-0.12-0.9)	1.34E-01	1.80E-01
PC(P-16:0/18:0)	-2.11	(-3.14--1.07)	8.57E-05	3.90E-04	GUSTO and BIS	-1.32	(-1.68--0.95)	2.10E-12	1.84E-11	-0.19	(-1.26-0.88)	7.28E-01	7.97E-01	notSig	-0.23	(-0.71-0.26)	3.60E-01	4.16E-01
PC(P-16:0/18:1)	-1.46	(-2.14--0.77)	3.88E-05	2.02E-04	GUSTO and BIS	-1.31	(-1.73--0.88)	1.61E-09	8.77E-09	0.43	(-0.26-1.12)	2.24E-01	3.23E-01	notSig	0.03	(-0.43-0.48)	9.09E-01	9.25E-01
PC(P-16:0/18:2)	-1.90	(-2.69--1.11)	3.14E-06	2.48E-05	GUSTO and BIS	-1.38	(-1.86--0.91)	8.71E-09	4.17E-08	-0.93	(-1.87-0.02)	5.42E-02	1.00E-01	GUSTO only	-1.19	(-1.71--0.67)	7.54E-06	1.92E-05
PC(P-16:0/18:3)	-3.16	(-4.1--2.22)	1.35E-10	5.76E-09	GUSTO and BIS	-2.12	(-2.64--1.59)	2.34E-15	3.50E-14	-0.88	(-1.69--0.06)	3.51E-02	6.90E-02	notSig	-0.60	(-1.05--0.15)	9.39E-03	1.62E-02
PC(P-35:2)(a)	-2.69	(-3.8--1.57)	3.32E-06	2.57E-05	GUSTO and BIS	-2.43	(-3.11--1.74)	4.02E-12	3.39E-11	-1.45	(-2.56--0.33)	1.10E-02	2.53E-02	BIS only	-0.73	(-1.33--0.14)	1.56E-02	2.61E-02
PC(P-35:2)(b)	-2.44	(-3.55--1.32)	2.37E-05	1.33E-04	GUSTO and BIS	-2.01	(-2.62--1.4)	8.01E-11	5.39E-10	-1.49	(-2.74--0.24)	1.94E-02	4.12E-02	GUSTO and BIS	-1.46	(-2.03--0.89)	4.47E-07	1.25E-06
PC(P-15:0/20:4) (b)	-1.21	(-2.04--0.37)	4.84E-03	1.24E-02	BIS only	-0.88	(-1.41--0.35)	1.03E-03	1.91E-03	-0.56	(-1.09--0.02)	4.06E-02	7.82E-02	notSig	-0.63	(-1.06--0.2)	4.46E-03	8.28E-03
PC(P-18:1/18:1)	-1.46	(-2.15--0.76)	4.81E-05	2.39E-04	GUSTO and BIS	-1.29	(-1.71--0.88)	1.12E-09	6.25E-09	2.18	(1.51-2.84)	2.66E-10	3.09E-09	GUSTO and BIS	1.82	(1.29-2.35)	1.46E-11	5.76E-11
PC(P-18:0/18:2)	-2.51	(-3.46--1.55)	4.05E-07	4.18E-06	GUSTO and BIS	-2.09	(-2.58--1.6)	1.04E-16	2.19E-15	-0.52	(-1.46-0.42)	2.82E-01	3.84E-01	notSig	-0.61	(-1.09--0.13)	1.23E-02	2.08E-02
PC(P-16:0/20:4)	0.51	(-0.25-1.29)	1.89E-01	2.68E-01	notSig	0.47	(-0.02-0.95)	5.81E-02	7.93E-02	0.06	(-0.7-0.82)	8.76E-01	9.06E-01	GUSTO only	-0.68	(-1.14--0.22)	3.87E-03	7.23E-03
PC(P-16:0/20:5)	-0.88	(-1.95-0.2)	1.10E-01	1.71E-01	notSig	-0.69	(-1.44-0.05)	6.92E-02	9.26E-02	-1.12	(-1.92--0.33)	5.76E-03	1.48E-02	GUSTO and BIS	-1.58	(-2.11--1.04)	6.68E-09	2.18E-08
PC(P-17:0/20:4) (a)	-0.26	(-1.01-0.49)	4.97E-01	5.75E-01	GUSTO only	-0.62	(-1.16--0.07)	2.67E-02	3.81E-02	-1.26	(-1.93--0.6)	2.25E-04	8.10E-04	GUSTO and BIS	-1.41	(-1.89--0.94)	6.15E-09	2.02E-08
PC(P-17:0/20:4) (b)	0.04	(-0.72-0.8)	9.25E-01	9.45E-01	notSig	-0.15	(-0.67-0.38)	5.86E-01	6.42E-01	-1.05	(-1.65--0.45)	6.31E-04	2.05E-03	GUSTO and BIS	-1.47	(-1.89--1.04)	1.23E-11	4.90E-11
PC(P-18:0/20:4)	0.11	(-0.73-0.95)	8.04E-01	8.48E-01	notSig	-0.03	(-0.51-0.45)	9.16E-01	9.31E-01	-0.30	(-1.02-0.41)	4.05E-01	5.07E-01	GUSTO only	-0.82	(-1.24--0.4)	1.43E-04	3.24E-04
PC(P-38:5) (a)	0.80	(0.21-1.39)	7.78E-03	1.82E-02	BIS only	0.53	(0.1-0.95)	1.44E-02	2.17E-02	-0.16	(-0.83-0.51)	6.43E-01	7.22E-01	GUSTO only	-0.78	(-1.21--0.35)	4.00E-04	8.68E-04
PC(P-38:5) (b)	-0.54	(-1.26-0.19)	1.44E-01	2.14E-01	GUSTO only	-0.73	(-1.18--0.27)	1.65E-03	2.97E-03	0.41	(-0.26-1.09)	2.28E-01	3.26E-01	GUSTO only	-0.26	(-0.72-0.21)	2.83E-01	3.40E-01
PC(P-16:0/22:6)	-0.38	(-1.13-0.37)	3.15E-01	4.05E-01	notSig	-0.34	(-0.85-0.18)	2.03E-01	2.47E-01	-0.67	(-1.36-0.01)	5.32E-02	9.87E-02	GUSTO only	-1.16	(-1.61--0.71)	3.72E-07	1.05E-06
PC(P-20:0/20:4)	-0.55	(-1.24-0.14)	1.21E-01	1.83E-01	notSig	-0.48	(-0.94--0.03)	3.68E-02	5.12E-02	-0.27	(-0.8-0.26)	3.21E-01	4.25E-01	GUSTO only	-0.52	(-0.92--0.12)	1.01E-02	1.73E-02
PC(P-18:0/22:6)	-0.76	(-1.56-0.05)	6.57E-02	1.13E-01	notSig	-0.72	(-1.24--0.19)	7.23E-03	1.16E-02	-0.91	(-1.57--0.25)	7.08E-03	1.75E-02	GUSTO and BIS	-1.31	(-1.72--0.9)	4.85E-10	1.70E-09
PE(16:0_16:1)	-0.24	(-1.79-1.33)	7.62E-01	8.15E-01	notSig	-0.43	(-1.36-0.5)	3.61E-01	4.13E-01	1.33	(0.29-2.38)	1.21E-02	2.75E-02	BIS only	0.90	(0.15-1.65)	1.81E-02	3.01E-02
PE(16:0_18:1)	0.82	(-0.18-1.83)	1.10E-01	1.71E-01	notSig	0.24	(-0.37-0.85)	4.47E-01	5.06E-01	-0.11	(-1.32-1.11)	8.64E-01	8.98E-01	notSig	-0.47	(-1.09-0.15)	1.34E-01	1.80E-01
PE(16:0_18:2)	-0.39	(-1.39-0.63)	4.52E-01	5.34E-01	notSig	-0.35	(-1-0.31)	3.00E-01	3.49E-01	-0.37	(-1.48-0.75)	5.16E-01	6.08E-01	notSig	-0.58	(-1.2-0.04)	6.61E-02	9.35E-02
PE(16:1_18:2)	-1.14	(-2.49-0.23)	1.01E-01	1.60E-01	notSig	-1.02	(-1.83--0.2)	1.44E-02	2.17E-02	0.69	(-0.43-1.8)	2.27E-01	3.26E-01	notSig	0.49	(-0.17-1.14)	1.47E-01	1.93E-01
PE(16:0_18:3) (a)	-1.97	(-3.3--0.62)	4.51E-03	1.18E-02	GUSTO and BIS	-1.73	(-2.49--0.97)	8.28E-06	2.36E-05	-0.48	(-2.12-1.15)	5.62E-01	6.44E-01	notSig	-0.04	(-0.77-0.68)	9.09E-01	9.25E-01
PE(16:0_18:3) (b)	-1.64	(-2.88--0.38)	1.09E-02	2.46E-02	BIS only	-0.84	(-1.58--0.11)	2.48E-02	3.55E-02	0.89	(-0.09-1.88)	7.61E-02	1.31E-01	notSig	0.71	(0.04-1.38)	3.70E-02	5.70E-02
PE(17:0_18:2)	-0.60	(-1.55-0.36)	2.21E-01	3.05E-01	GUSTO only	-1.00	(-1.56--0.44)	4.62E-04	9.20E-04	-1.70	(-2.81--0.59)	2.73E-03	7.50E-03	GUSTO and BIS	-1.00	(-1.47--0.53)	3.16E-05	7.67E-05
PE(18:0_18:1)	-0.39	(-1.31-0.54)	4.15E-01	4.98E-01	notSig	0.16	(-0.37-0.69)	5.45E-01	6.05E-01	-0.34	(-1.5-0.82)	5.68E-01	6.49E-01	notSig	-0.17	(-0.84-0.49)	6.09E-01	6.64E-01
PE(18:1_18:1)	-1.29	(-2.36--0.21)	1.93E-02	3.93E-02	BIS only	-0.64	(-1.21--0.08)	2.56E-02	3.65E-02	0.12	(-1.16-1.4)	8.50E-01	8.91E-01	notSig	0.05	(-0.79-0.89)	9.14E-01	9.28E-01
PE(18:0_18:2)	-0.42	(-1.4-0.57)	4.00E-01	4.86E-01	notSig	0.18	(-0.4-0.76)	5.42E-01	6.03E-01	-0.59	(-1.8-0.61)	3.33E-01	4.37E-01	notSig	-0.52	(-1.13-0.08)	8.79E-02	1.22E-01
PE(18:1_18:2)	-1.76	(-2.8--0.71)	1.07E-03	3.34E-03	BIS only	-1.15	(-1.79--0.5)	4.64E-04	9.20E-04	-0.12	(-1.4-1.16)	8.56E-01	8.94E-01	notSig	-0.22	(-0.89-0.45)	5.24E-01	5.78E-01
PE(16:0_20:3)	-0.96	(-1.91--0.01)	4.88E-02	8.70E-02	notSig	-0.63	(-1.26-0)	4.96E-02	6.81E-02	-0.15	(-1.12-0.82)	7.60E-01	8.20E-01	notSig	-0.25	(-0.85-0.36)	4.25E-01	4.81E-01
PE(16:0_20:4)	1.51	(0.59-2.43)	1.21E-03	3.75E-03	BIS only	1.05	(0.47-1.63)	3.62E-04	7.47E-04	-0.10	(-0.8-0.59)	7.69E-01	8.28E-01	notSig	-0.23	(-0.7-0.24)	3.43E-01	4.02E-01
PE(16:1_20:4)	0.65	(-0.52-1.84)	2.76E-01	3.68E-01	notSig	0.13	(-0.59-0.84)	7.26E-01	7.70E-01	1.17	(0.38-1.96)	3.87E-03	1.03E-02	BIS only	0.97	(0.39-1.54)	1.09E-03	2.20E-03
PE(16:0_20:5)	-0.58	(-1.88-0.74)	3.86E-01	4.74E-01	notSig	-0.51	(-1.33-0.3)	2.19E-01	2.65E-01	-0.96	(-1.95-0.04)	5.87E-02	1.07E-01	notSig	-0.87	(-1.5--0.25)	5.70E-03	1.03E-02
PE(17:0_20:4)	1.72	(0.9-2.55)	3.79E-05	2.00E-04	BIS only	0.67	(0.15-1.19)	1.14E-02	1.75E-02	-1.43	(-2.16--0.7)	1.25E-04	4.81E-04	GUSTO and BIS	-1.59	(-2.06--1.12)	2.71E-11	1.04E-10
PE(18:0_20:3) (a)	0.32	(-0.67-1.31)	5.30E-01	6.08E-01	GUSTO only	1.13	(0.5-1.76)	4.28E-04	8.68E-04	-0.39	(-1.23-0.45)	3.66E-01	4.72E-01	notSig	-0.52	(-1.04-0)	5.10E-02	7.49E-02
PE(18:0_20:4)	2.38	(1.53-3.23)	3.77E-08	5.65E-07	GUSTO and BIS	2.16	(1.65-2.66)	4.96E-17	1.09E-15	-0.57	(-1.22-0.09)	9.09E-02	1.49E-01	notSig	-0.64	(-1.09--0.19)	5.18E-03	9.53E-03
PE(38:5) (a)	0.92	(-0.05-1.89)	6.22E-02	1.08E-01	notSig	0.34	(-0.24-0.93)	2.51E-01	3.00E-01	0.11	(-0.83-1.05)	8.14E-01	8.68E-01	notSig	-0.39	(-0.93-0.14)	1.52E-01	1.99E-01
PE(38:5) (b)	0.26	(-0.78-1.32)	6.22E-01	6.95E-01	notSig	-0.42	(-1.08-0.25)	2.16E-01	2.63E-01	0.79	(-0.17-1.74)	1.07E-01	1.70E-01	notSig	0.61	(-0.1-1.33)	9.38E-02	1.30E-01
PE(16:0_22:6)	1.18	(0.35-2.02)	5.47E-03	1.37E-02	BIS only	0.52	(-0.04-1.07)	6.72E-02	9.04E-02	-1.30	(-2.02--0.58)	4.24E-04	1.43E-03	GUSTO and BIS	-1.45	(-1.94--0.96)	7.06E-09	2.29E-08
PE(17:0_22:6)	1.36	(0.44-2.29)	3.86E-03	1.03E-02	BIS only	0.41	(-0.17-1)	1.66E-01	2.05E-01	-2.48	(-3.39--1.57)	1.16E-07	8.56E-07	GUSTO and BIS	-1.81	(-2.32--1.31)	1.99E-12	8.56E-12
PE(18:0_22:4)	0.13	(-1.13-1.41)	8.43E-01	8.75E-01	notSig	0.39	(-0.33-1.11)	2.84E-01	3.35E-01	-0.55	(-1.49-0.4)	2.56E-01	3.58E-01	notSig	-0.36	(-0.98-0.26)	2.58E-01	3.13E-01
PE(18:0_22:5) (n3)	0.13	(-0.85-1.12)	7.97E-01	8.44E-01	notSig	0.34	(-0.24-0.92)	2.48E-01	2.97E-01	-1.32	(-2.36--0.28)	1.32E-02	2.91E-02	GUSTO and BIS	-1.17	(-1.81--0.54)	3.11E-04	6.80E-04
PE(18:0_22:5) (n6)	1.06	(-0.23-2.37)	1.08E-01	1.69E-01	notSig	0.62	(-0.13-1.38)	1.07E-01	1.38E-01	0.67	(-0.32-1.66)	1.85E-01	2.74E-01	notSig	0.11	(-0.59-0.81)	7.56E-01	8.01E-01
PE(18:0_22:6)	2.33	(1.39-3.27)	1.15E-06	1.01E-05	GUSTO and BIS	1.75	(1.14-2.35)	1.52E-08	7.10E-08	-1.47	(-2.33--0.62)	7.59E-04	2.41E-03	GUSTO and BIS	-1.55	(-2.12--0.97)	1.26E-07	3.68E-07
PE(O-34:1)	-2.21	(-2.95--1.45)	1.58E-08	2.93E-07	GUSTO and BIS	-1.71	(-2.17--1.25)	2.82E-13	2.67E-12	0.48	(-0.39-1.35)	2.83E-01	3.84E-01	notSig	0.42	(-0.27-1.12)	2.34E-01	2.87E-01
PE(O-16:0/18:2)	-3.11	(-4.1--2.11)	2.65E-09	5.59E-08	GUSTO and BIS	-2.88	(-3.49--2.27)	2.43E-20	8.67E-19	-0.32	(-1.36-0.72)	5.47E-01	6.32E-01	notSig	-0.30	(-1.22-0.62)	5.25E-01	5.78E-01
PE(O-18:1/18:2)	-2.82	(-3.81--1.82)	5.07E-08	7.13E-07	GUSTO and BIS	-2.01	(-2.6--1.42)	2.84E-11	2.06E-10	0.11	(-1.19-1.42)	8.63E-01	8.98E-01	notSig	0.08	(-0.71-0.86)	8.45E-01	8.83E-01
PE(O-16:0/20:4)	-1.78	(-																

PE(O-18:0/20:4)	-2.73	(-3.77--1.67)	6.40E-07	6.19E-06	GUSTO and BIS	-2.16	(-2.8--1.51)	6.33E-11	4.45E-10	-0.36	(-1.27-0.56)	4.41E-01	5.40E-01	notSig	-0.25	(-0.86-0.36)	4.19E-01	4.77E-01
PE(O-38:5) (a)	-1.81	(-2.64--0.96)	3.03E-05	1.62E-04	GUSTO and BIS	-1.59	(-2.14--1.05)	1.09E-08	5.15E-08	0.15	(-0.74-1.04)	7.37E-01	8.01E-01	notSig	0.00	(-0.55-0.55)	9.99E-01	9.99E-01
PE(O-38:5) (b)	-2.58	(-3.46--1.69)	2.31E-08	3.83E-07	GUSTO and BIS	-2.19	(-2.72--1.66)	5.21E-16	8.63E-15	1.10	(0.32-1.88)	5.82E-03	1.48E-02	BIS only	0.73	(0.12-1.33)	1.88E-02	3.11E-02
PE(O-16:0/22:6)	-0.91	(-1.61--0.19)	1.31E-02	2.89E-02	GUSTO and BIS	-0.98	(-1.45--0.5)	5.25E-05	1.27E-04	1.08	(0.4-1.77)	2.01E-03	5.82E-03	BIS only	0.86	(0.34-1.38)	1.29E-03	2.57E-03
PE(O-18:0/22:6)	-2.02	(-2.77--1.26)	2.50E-07	2.90E-06	GUSTO and BIS	-1.73	(-2.2--1.25)	8.23E-13	7.34E-12	0.67	(-0.05-1.38)	6.69E-02	1.18E-01	notSig	0.31	(-0.17-0.79)	2.10E-01	2.64E-01
PE(O-18:1/22:6)	-1.03	(-1.86--0.2)	1.49E-02	3.20E-02	GUSTO and BIS	-1.12	(-1.61--0.63)	6.55E-06	1.89E-05	0.99	(0.3-1.68)	5.18E-03	1.34E-02	BIS only	0.46	(0.01-0.91)	4.42E-02	6.63E-02
PE(P-16:0/18:1)	-1.81	(-2.49--1.14)	2.31E-07	2.75E-06	GUSTO and BIS	-1.33	(-1.74--0.92)	2.70E-10	1.67E-09	0.95	(0.21-1.68)	1.22E-02	2.75E-02	GUSTO and BIS	1.32	(0.8-1.84)	5.85E-07	1.62E-06
PE(P-16:0/18:2)	-3.01	(-3.92--2.09)	3.43E-10	1.22E-08	GUSTO and BIS	-2.05	(-2.59--1.51)	1.25E-13	1.27E-12	-0.23	(-1.23-0.78)	6.55E-01	7.31E-01	notSig	-0.03	(-0.7-0.65)	9.39E-01	9.45E-01
PE(P-16:0/20:4)	-0.54	(-1.35-0.28)	1.97E-01	2.76E-01	notSig	-0.16	(-0.7-0.39)	5.70E-01	6.28E-01	-0.21	(-0.98-0.55)	5.81E-01	6.62E-01	notSig	-0.22	(-0.77-0.32)	4.24E-01	4.81E-01
PE(P-16:0/20:5)	-1.52	(-2.9--0.12)	3.36E-02	6.34E-02	notSig	-1.25	(-2.21--0.29)	1.09E-02	1.69E-02	-1.53	(-2.72--0.33)	1.24E-02	2.78E-02	BIS only	-1.32	(-2.33--0.31)	1.03E-02	1.75E-02
PE(P-16:0/22:4)	-0.51	(-1.12-0.11)	1.07E-01	1.68E-01	notSig	-0.02	(-0.44-0.39)	9.13E-01	9.29E-01	0.20	(-0.4-0.8)	5.10E-01	6.06E-01	notSig	0.21	(-0.25-0.67)	3.69E-01	4.25E-01
PE(P-16:0/22:5) (n3)	-0.75	(-1.45--0.05)	3.53E-02	6.58E-02	notSig	-0.67	(-1.13--0.22)	3.41E-03	5.86E-03	-0.42	(-1.34-0.49)	3.64E-01	4.71E-01	notSig	-0.46	(-1.03-0.11)	1.17E-01	1.59E-01
PE(P-16:0/22:5) (n6)	-1.25	(-2.1--0.39)	4.62E-03	1.20E-02	GUSTO and BIS	-0.93	(-1.45--0.42)	3.56E-04	7.37E-04	1.34	(0.71-1.96)	2.94E-05	1.32E-04	GUSTO and BIS	1.19	(0.69-1.69)	3.53E-06	9.25E-06
PE(P-16:0/22:6)	0.45	(-0.17-1.07)	1.53E-01	2.25E-01	notSig	0.26	(-0.17-0.68)	2.32E-01	2.79E-01	0.77	(0.1-1.44)	2.50E-02	5.11E-02	notSig	0.48	(0-0.96)	5.24E-02	7.67E-02
PE(P-17:0/20:4) (a)	-0.84	(-1.8-0.13)	8.81E-02	1.42E-01	notSig	-0.53	(-1.17-0.11)	1.05E-01	1.36E-01	-1.32	(-2.15--0.49)	1.84E-03	5.41E-03	BIS only	-0.72	(-1.21--0.23)	4.12E-03	7.69E-03
PE(P-17:0/20:4) (b)	-0.50	(-1.49-0.5)	3.25E-01	4.16E-01	notSig	-0.32	(-0.95-0.3)	3.12E-01	3.60E-01	-1.13	(-1.94--0.32)	6.49E-03	1.61E-02	GUSTO and BIS	-1.02	(-1.52--0.52)	5.78E-05	1.38E-04
PE(P-17:0/22:6) (a)	-0.39	(-1.14-0.36)	3.06E-01	3.98E-01	GUSTO only	-0.79	(-1.34--0.25)	4.32E-03	7.34E-03	-0.87	(-1.63--0.11)	2.46E-02	5.07E-02	notSig	-0.58	(-1.12--0.03)	3.76E-02	5.75E-02
PE(P-17:0/22:6) (b)	-0.12	(-0.83-0.61)	7.54E-01	8.10E-01	notSig	-0.43	(-0.94-0.08)	9.62E-02	1.25E-01	-0.68	(-1.44-0.08)	8.09E-02	1.35E-01	notSig	-0.55	(-1.06--0.04)	3.54E-02	5.51E-02
PE(P-18:0/18:1)	-1.84	(-2.62--1.06)	5.27E-06	3.88E-05	GUSTO and BIS	-1.47	(-1.94--1)	1.05E-09	5.94E-09	0.19	(-0.8-1.17)	7.10E-01	7.82E-01	GUSTO only	0.68	(0.06-1.3)	3.12E-02	4.91E-02
PE(P-18:0/18:2)	-3.19	(-4.16--2.2)	6.48E-10	2.00E-08	GUSTO and BIS	-2.24	(-2.78--1.7)	3.46E-16	5.95E-15	-1.08	(-2.39-0.23)	1.07E-01	1.70E-01	notSig	-0.44	(-1.17-0.29)	2.40E-01	2.94E-01
PE(P-18:0/20:4)	-0.75	(-1.65-0.15)	1.03E-01	1.63E-01	notSig	-0.42	(-1.01-0.16)	1.55E-01	1.93E-01	-0.57	(-1.42-0.28)	1.87E-01	2.77E-01	notSig	-0.62	(-1.16--0.08)	2.48E-02	4.01E-02
PE(P-18:0/20:5)	-1.77	(-3.19--0.32)	1.70E-02	3.58E-02	GUSTO and BIS	-1.70	(-2.69--0.71)	7.76E-04	1.48E-03	-1.78	(-3.05--0.51)	6.10E-03	1.54E-02	GUSTO and BIS	-1.86	(-2.82--0.9)	1.42E-04	3.23E-04
PE(P-18:0/22:4)	-0.89	(-1.55--0.23)	8.02E-03	1.86E-02	GUSTO and BIS	-0.80	(-1.24--0.36)	3.71E-04	7.61E-04	-0.31	(-1.13-0.51)	4.52E-01	5.49E-01	notSig	-0.30	(-0.87-0.27)	3.05E-01	3.63E-01
PE(P-18:0/22:5) (n3)	-1.54	(-2.33--0.75)	1.44E-04	6.01E-04	GUSTO and BIS	-1.08	(-1.55--0.6)	9.03E-06	2.55E-05	-1.10	(-2.14--0.07)	3.66E-02	7.14E-02	notSig	-0.59	(-1.13--0.06)	2.86E-02	4.54E-02
PE(P-18:0/22:5) (n6)	-1.95	(-2.79--1.11)	6.84E-06	4.67E-05	GUSTO and BIS	-1.51	(-1.98--1.03)	5.07E-10	2.94E-09	0.68	(0.01-1.36)	4.72E-02	9.00E-02	notSig	0.52	(0.05-0.99)	3.06E-02	4.84E-02
PE(P-18:0/22:6)	-1.05	(-1.77--0.32)	4.98E-03	1.27E-02	GUSTO and BIS	-0.90	(-1.39--0.42)	2.55E-04	5.43E-04	0.02	(-0.7-0.75)	9.46E-01	9.56E-01	notSig	-0.02	(-0.51-0.46)	9.30E-01	9.40E-01
PE(P-18:1/18:1)	-1.46	(-2.18--0.74)	8.73E-05	3.93E-04	GUSTO and BIS	-1.11	(-1.55--0.67)	7.10E-07	2.39E-06	0.72	(-0.19-1.62)	1.20E-01	1.86E-01	notSig	0.48	(-0.04-1)	7.13E-02	1.01E-01
PE(P-18:1/22:4)	0.05	(-0.54-0.64)	8.67E-01	8.96E-01	notSig	-0.10	(-0.54-0.34)	6.57E-01	7.07E-01	0.48	(-0.11-1.07)	1.14E-01	1.80E-01	notSig	0.44	(-0.06-0.93)	8.65E-02	1.20E-01
PE(P-18:1/22:5) (a)	-0.66	(-1.33-0.02)	5.54E-02	9.80E-02	GUSTO only	-0.69	(-1.14--0.23)	3.15E-03	5.42E-03	-0.42	(-1.4-0.57)	4.04E-01	5.07E-01	notSig	-0.39	(-0.93-0.15)	1.54E-01	2.01E-01
PE(P-18:1/22:6) (a)	0.34	(-0.4-1.08)	3.69E-01	4.59E-01	notSig	-0.13	(-0.62-0.36)	5.91E-01	6.45E-01	0.73	(0.08-1.38)	2.74E-02	5.55E-02	notSig	0.37	(-0.11-0.85)	1.29E-01	1.74E-01
PE(P-20:0/18:1)	-1.69	(-2.4--0.97)	4.75E-06	3.55E-05	GUSTO and BIS	-1.45	(-1.92--0.98)	1.21E-09	6.70E-09	-0.28	(-1-0.45)	4.50E-01	5.48E-01	notSig	-0.17	(-0.84-0.5)	6.29E-01	6.82E-01
PE(P-20:0/18:2)	-2.85	(-3.78--1.9)	6.34E-09	1.28E-07	GUSTO and BIS	-2.07	(-2.55--1.6)	1.23E-17	3.00E-16	-1.15	(-2.34-0.03)	5.63E-02	1.03E-01	notSig	-0.16	(-0.58-0.25)	4.35E-01	4.91E-01
PE(P-20:0/20:4)	-0.84	(-1.62--0.06)	3.56E-02	6.61E-02	notSig	-0.42	(-0.89-0.06)	8.63E-02	1.13E-01	-0.60	(-1.34-0.14)	1.14E-01	1.80E-01	notSig	-0.60	(-1.17--0.03)	3.95E-02	6.03E-02
PE(P-20:0/22:6)	-0.97	(-1.7--0.23)	1.07E-02	2.42E-02	GUSTO and BIS	-0.84	(-1.27--0.42)	1.10E-04	2.57E-04	-0.45	(-1.11-0.2)	1.76E-01	2.65E-01	GUSTO only	-0.59	(-1.02--0.16)	7.17E-03	1.26E-02
PE(P-20:1/20:4)	-0.92	(-1.92-0.09)	7.48E-02	1.23E-01	notSig	-0.63	(-1.29-0.03)	6.27E-02	8.48E-02	0.15	(-0.6-0.91)	6.91E-01	7.64E-01	notSig	-0.17	(-0.79-0.45)	5.97E-01	6.53E-01
PG(36:1)	0.58	(-0.39-1.56)	2.39E-01	3.26E-01	notSig	-0.01	(-0.56-0.54)	9.70E-01	9.74E-01	-0.71	(-1.79-0.37)	1.96E-01	2.87E-01	notSig	-1.01	(-1.81--0.21)	1.38E-02	2.32E-02
PI(16:0/16:0)	-2.67	(-3.93--1.39)	5.08E-05	2.48E-04	GUSTO and BIS	-2.52	(-3.27--1.77)	4.31E-11	3.08E-10	-1.03	(-2.08-0.01)	5.29E-02	9.86E-02	notSig	-0.53	(-1.25-0.18)	1.44E-01	1.89E-01
PI(16:0_16:1)	-1.35	(-2.78-0.1)	6.77E-02	1.15E-01	GUSTO only	-1.60	(-2.45--0.74)	2.67E-04	5.63E-04	0.45	(-0.31-1.22)	2.46E-01	3.47E-01	notSig	0.57	(-0.01-1.14)	5.26E-02	7.68E-02
PI(34:0)	-1.97	(-3.12--0.81)	9.36E-04	3.00E-03	GUSTO and BIS	-2.39	(-3.11--1.66)	1.06E-10	6.93E-10	-1.46	(-2.58--0.34)	1.06E-02	2.46E-02	GUSTO and BIS	-1.64	(-2.47--0.81)	1.00E-04	2.33E-04
PI(34:1)	-1.27	(-2.17--0.37)	6.11E-03	1.49E-02	GUSTO and BIS	-1.75	(-2.29--1.21)	1.84E-10	1.19E-09	-0.40	(-1.36-0.56)	4.09E-01	5.10E-01	notSig	-0.26	(-0.79-0.27)	3.41E-01	4.01E-01
PI(17:0_18:1)	-1.25	(-2.12--0.38)	5.16E-03	1.31E-02	GUSTO and BIS	-2.03	(-2.51--1.55)	1.31E-16	2.63E-15	-1.48	(-2.45--0.51)	2.82E-03	7.66E-03	GUSTO and BIS	-1.40	(-2.1--0.69)	9.88E-05	2.30E-04
PI(17:0_18:2)	-1.54	(-2.27--0.8)	4.83E-05	2.39E-04	GUSTO and BIS	-2.21	(-2.69--1.73)	1.21E-19	3.74E-18	-2.27	(-3.22--1.32)	3.19E-06	1.78E-05	GUSTO and BIS	-2.10	(-2.8--1.41)	2.92E-09	9.81E-09
PI(18:0_18:1)	-1.55	(-2.47--0.61)	1.23E-03	3.77E-03	GUSTO and BIS	-1.80	(-2.36--1.24)	3.52E-10	2.12E-09	-0.70	(-1.98-0.58)	2.86E-01	3.87E-01	GUSTO only	-1.07	(-1.68--0.46)	5.58E-04	1.19E-03
PI(36:2)	-1.10	(-1.87--0.32)	6.05E-03	1.49E-02	GUSTO and BIS	-1.63	(-2.1--1.16)	8.04E-12	6.66E-11	-1.57	(-2.58--0.57)	2.22E-03	6.33E-03	GUSTO and BIS	-1.31	(-1.81--0.8)	3.64E-07	1.03E-06
PI(18:1_18:2)	-2.97	(-3.88--2.06)	5.26E-10	1.74E-08	GUSTO and BIS	-2.76	(-3.28--2.24)	1.37E-25	1.06E-23	-1.44	(-2.14--0.73)	6.74E-05	2.70E-04	GUSTO and BIS	-1.46	(-1.88--1.04)	1.07E-11	4.36E-11
PI(16:0_20:3) (a)	-2.61	(-3.42--1.79)	9.45E-10	2.34E-08	GUSTO and BIS	-2.34	(-2.85--1.82)	4.52E-19	1.31E-17	0.12	(-0.47-0.72)	6.86E-01	7.60E-01	notSig	0.18	(-0.23-0.58)	3.90E-01	4.48E-01
PI(16:0_20:3) (b)	-3.52	(-4.53--2.5)	4.64E-11	3.37E-09	GUSTO and BIS	-2.83	(-3.43--2.23)	1.80E-20	6.97E-19	2.95	(2.17-3.74)	4.47E-13	7.41E-12	GUSTO and BIS	2.97	(2.33-3.61)	9.90E-20	6.38E-19
PI(16:0_20:4)	-0.83	(-1.74-0.09)	7.58E-02	1.24E-01	GUSTO only	-1.27	(-1.76--0.77)	4.90E-07	1.76E-06	-0.04	(-0.53-0.46)	8.87E-01	9.11E-01	notSig	0.03	(-0.34-0.4)	8.62E-01	8.91E-01
PI(18:0_20:2)	-1.77	(-2.69--0.85)	1.90E-04	7.62E-04	GUSTO and BIS	-2.33	(-2.89--1.77)	2.72E-16	4.86E									

PI(38:6)	-1.57	(-2.46--0.67)	6.34E-04	2.21E-03	GUSTO and BIS	-2.26	(-2.78--1.74)	2.27E-17	5.27E-16	-1.31	(-1.85--0.77)	2.00E-06	1.15E-05	GUSTO and BIS	-1.12	(-1.5--0.74)	7.75E-09	2.48E-08
PI(18:0_22:4)	-0.78	(-1.53--0.02)	4.48E-02	8.05E-02	GUSTO only	-1.04	(-1.53--0.55)	3.56E-05	8.91E-05	0.96	(0.44-1.48)	3.38E-04	1.18E-03	GUSTO and BIS	1.04	(0.62-1.46)	1.02E-06	2.78E-06
PI(18:0_22:5) (n3)	-0.80	(-1.55--0.04)	3.81E-02	6.96E-02	GUSTO only	-1.32	(-1.82--0.82)	2.13E-07	8.44E-07	-1.29	(-2.04--0.53)	8.62E-04	2.70E-03	GUSTO and BIS	-1.26	(-1.76--0.76)	6.62E-07	1.83E-06
PI(18:0_22:6)	-0.69	(-1.49-0.12)	9.45E-02	1.51E-01	GUSTO only	-1.50	(-2--0.99)	6.63E-09	3.31E-08	-0.85	(-1.42--0.27)	4.13E-03	1.09E-02	GUSTO and BIS	-0.98	(-1.38--0.59)	9.58E-07	2.61E-06