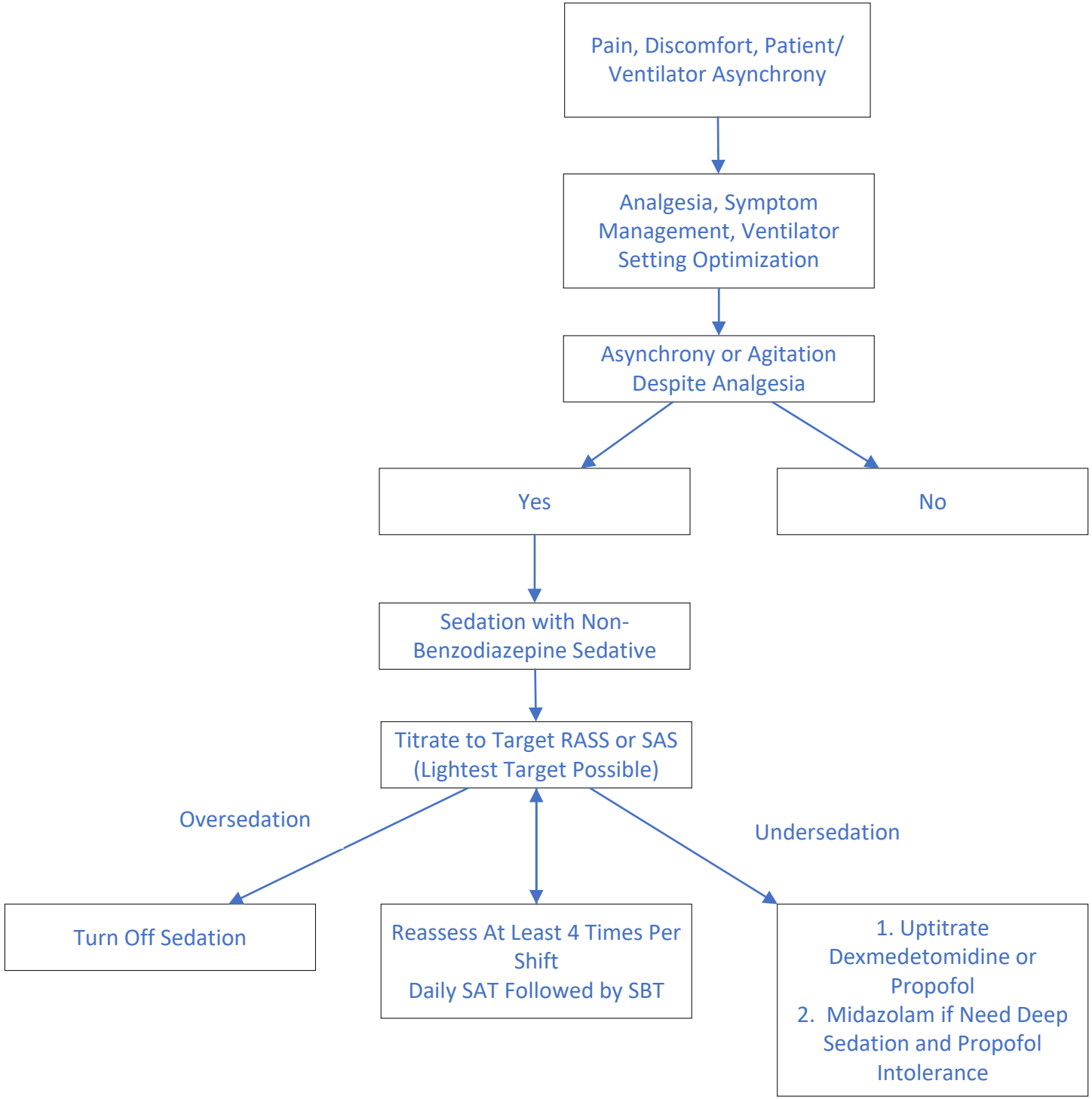
Pain, Discomfort, Patient/ Ventilator Asynchrony
Analgesia, Symptom Management, Ventilator Setting Optimization
Asynchrony or Agitation Despite Analgesia
Yes
No
Sedation with Non-Benzodiazepine Sedative
Titrate to Target RASS or SAS (Lightest Target Possible)
Oversedation
Undersedation
Turn Off Sedation
Reassess At Least 4 Times Per Shift
Daily SAT Followed by SBT
1. Uptitrate Dexmedetomidine or Propofol
2. Midazolam if Need Deep Sedation and Propofol Intolerance