200 First Street SW
Rochester, MN 55905
(507) 284-3335
Scientific Publications

April 11, 2022

Permissions: Springer Nature Switzerland AG
Gewerbesrasse 11
Cham, 6330 Switzerland

To Whom it May Concern:

On behalf of Mayo Foundation for Medical Education and Research, I grant SSpringer Nature Switzerland AG permission to reuse the attached images, for which Mayo Foundation for Medical Education and Research holds copyright, in the new work

Michniacki TF, Walkovich K, De Meyer L, Saad N Hannibal M, Basiaga M, Mohan S, Chen L, Brodeur K, Du Y, Frame Pharm F, Ngo S, Simoneau J, Brown N, Lee PY & Horst KK. SOCS1 Haploinsufficiency Presenting as Severe Enthesitis, Bone Marrow Hypocellularity and Refractory Thrombocytopenia in a Pediatric Patient with Resultant Complete Clinical and Functional Response to JAK Inhibition. Journal of Clinical Immunology, 2022.

As Copyright Agent for Mayo Foundation, I grant permission to include the aforementioned images, in print and electronic forms of the new work on the condition that credit be given as follows: "Used with permission of Mayo Foundation for Medical Education and Research, all rights reserved."

Sincerely,

William E. Hoffman

Digitally signed by William E. Hoffman
Date: 2022.04.11 08:53:52 -05'00'
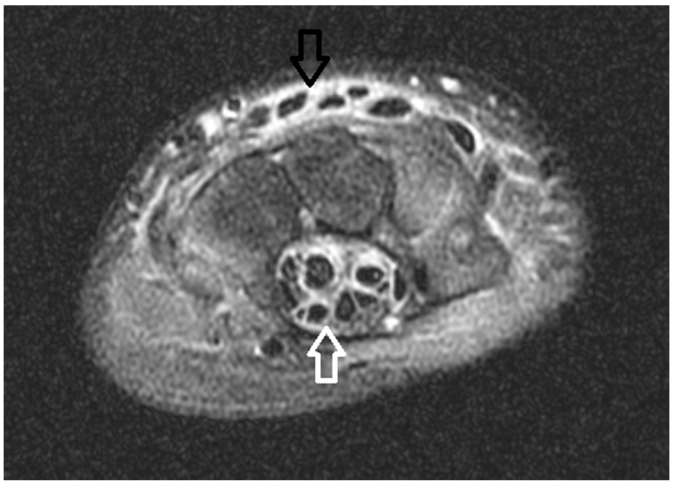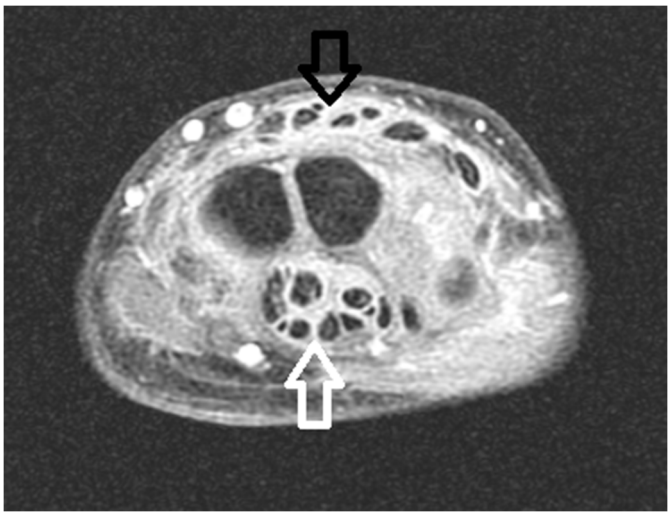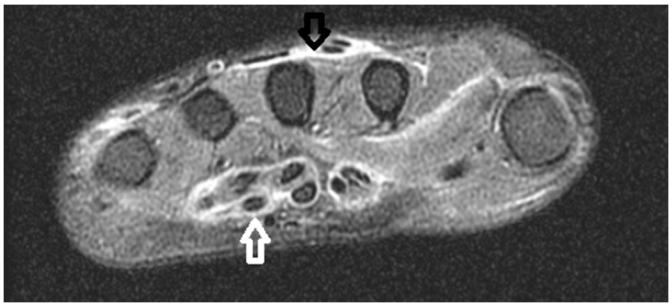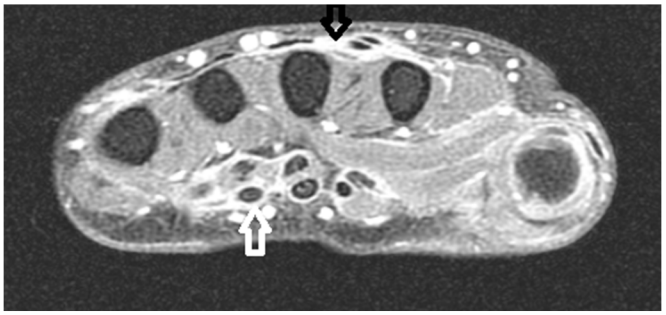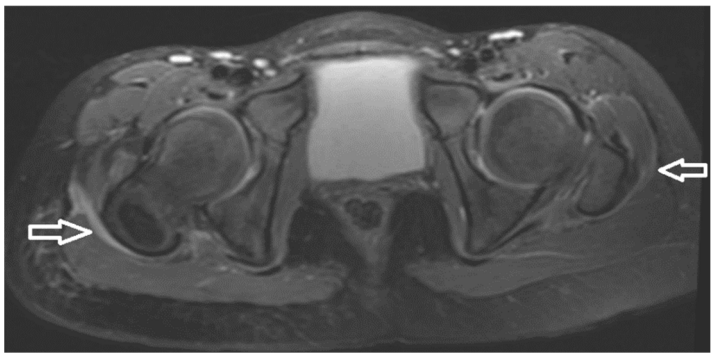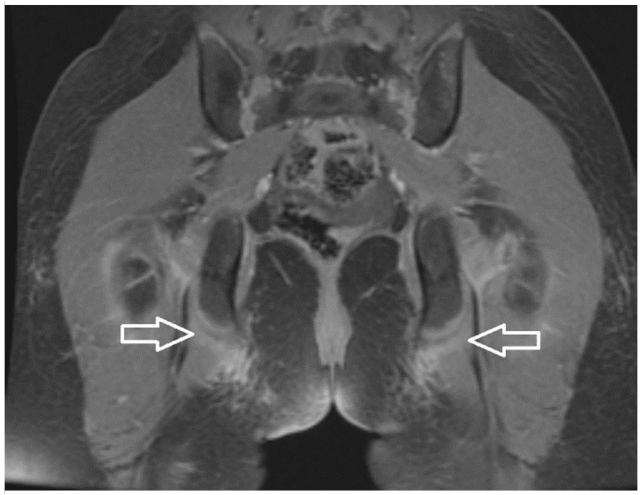
William E. Hoffman, Copyright Agent
Mayo Foundation for Medical Education and Research