

## **Supplemental Materials**

**Supplemental Table 1.** Univariable risk of CKD development using Cox proportional hazards models

	<b>Overall</b>	<b>Genotyped Cohort</b>	<b>PRO Cohort</b>
	N=33,998	N=7,467	N=16,535
	HR (95% CI)	HR (95% CI)	HR (95% CI)
<b>Demographics</b>			
Female sex	<b>1.72 (1.41-2.10)</b>	<b>1.54 (1.25-1.90)</b>	<b>1.46 (1.23-1.74)</b>
Age at study entry	<b>1.09 (1.08-1.10)</b>	<b>1.08 (1.07-1.09)</b>	<b>1.09 (1.07-1.10)</b>
Baseline creatinine	<b>1.06 (1.04-1.08)</b>	<b>1.39 (1.36-1.42)</b>	<b>1.43 (1.38-1.48)</b>
<b>Covariate</b>			
African ancestry	--	1.30 (0.95-1.77)	--
AAB race (ref: Non-AAB)	<b>1.36 (1.09-1.70)</b>	1.20 (0.92-1.57)	1.08 (0.86-1.36)
<i>APOLI</i> (ref: 0)			
1	--	1.04 (0.80-1.36)	--
2	--	<b>1.92 (1.49-2.49)</b>	--
<b>HIV Characteristics</b>			
<b>Risk factor</b>			
Heterosexual contact	<b>1.59 (1.27-1.98)</b>	<b>1.36 (1.15-1.62)</b>	<b>1.27 (1.09-1.49)</b>
IDU	<b>2.22 (1.79-2.75)</b>	<b>2.13 (1.74-2.61)</b>	<b>1.75 (1.53-2.01)</b>
MSM and IDU	0.96 (0.80-1.14)	0.92 (0.63-1.33)	<b>0.71 (0.62-0.81)</b>
Other	<b>1.25 (0.95-1.65)</b>	<b>1.83 (1.51-2.20)</b>	<b>1.39 (1.20-1.62)</b>
Missing	1.30 (0.83-2.02)	<b>1.62 (1.13-2.30)</b>	<b>1.52 (1.19-1.94)</b>
CD4 < 200	<b>1.60 (1.44-1.78)</b>	<b>1.31 (1.20-1.43)</b>	1.14 (0.93-1.38)
Nadir CD4 < 200	<b>1.12 (1.00-1.25)</b>	1.06 (0.97-1.15)	<b>1.30 (1.13-1.49)</b>
ARV at baseline	<b>1.29 (1.16-1.44)</b>	<b>1.25 (1.15-1.35)</b>	<b>1.35 (1.20-1.51)</b>
Log viral copy-years	<b>1.08 (1.07-1.09)</b>	<b>1.06 (1.01-1.11)</b>	
ART duration	<b>1.03 (1.00-1.05)</b>	<b>1.02 (1.00-1.04)</b>	<b>1.07 (1.03-1.11)</b>
PI duration	<b>1.04 (1.02-1.07)</b>	<b>1.04 (1.01-1.07)</b>	<b>1.06 (1.02-1.11)</b>
Tenofovir duration	<b>1.06 (1.01-1.12)</b>	<b>1.08 (1.02-1.15)</b>	1.06 (0.99-1.13)
Integrase duration	<b>1.10 (1.07-1.15)</b>	<b>1.12 (1.04-1.21)</b>	<b>1.10 (1.01-1.20)</b>
Atazanavir duration	<b>1.04 (1.01-1.07)</b>	1.00 (0.92-1.08)	<b>1.06 (1.01-1.11)</b>
Indinavir duration	<b>1.04 (1.01-1.07)</b>	1.02 (0.98-1.06)	<b>1.08 (1.03-1.12)</b>
Lopinavir duration	<b>1.07 (1.03-1.11)</b>	1.09 (0.996-1.18)	<b>1.10 (1.03-1.17)</b>
<b>Comorbid Conditions</b>			
HCV infection	<b>1.61 (1.38-1.89)</b>	<b>1.53 (1.28-1.82)</b>	<b>1.25 (1.08-1.46)</b>
HBV infection	<b>1.46 (1.31-1.63)</b>	1.14 (0.96-1.34)	<b>1.31 (1.17-1.46)</b>
Diabetes	<b>3.52 (3.00-4.13)</b>	<b>2.38 (1.97-2.88)</b>	<b>2.36 (2.06-2.69)</b>
Hypertension	<b>3.70 (3.16-4.33)</b>	<b>3.17 (2.77-3.62)</b>	<b>3.17 (2.78-3.60)</b>
<b>Patient Reported Outcomes</b>			
High risk alcohol abuse	--	--	<b>0.53 (0.47-0.60)</b>
IDU	--	--	0.93 (0.79-1.09)
Methamphetamine use	--	--	<b>0.85 (0.79-0.92)</b>
Marijuana use	--	--	<b>0.82 (0.76-0.88)</b>
Illicit opioid use	--	--	0.98 (0.90-1.08)
Cocaine/crack use	--	--	0.98 (0.91-1.05)

**Supplemental Table 2.** Univariable risk of CKD development using Fine and Gray competing risks regression

	<b>CNICS Cohort</b>	<b>Genotyped Cohort</b>	<b>PRO Cohort</b>
	N=33,998	N=7,467	N=16,535
	HR (95% CI)	HR (95% CI)	HR (95% CI)
<b>Demographics</b>			
Female sex	<b>1.67 (1.39-2.01)</b>	<b>1.54 (1.24-1.91)</b>	<b>1.47 (1.24-1.74)</b>
Age at study entry	<b>1.08 (1.07-1.09)</b>	<b>1.07 (1.07-1.08)</b>	<b>1.09 (1.08-1.10)</b>
Baseline creatinine	<b>1.06 (1.04-1.08)</b>	<b>1.37 (1.34-1.41)</b>	<b>1.43 (1.37-1.48)</b>
<b>Covariate</b>			
African ancestry	--	1.28 (0.95-1.71)	--
AAB race (ref: Non-AAB)	<b>1.30 (1.08-1.56)</b>	1.19 (0.92-1.53)	1.08 (0.86-1.36)
<i>APOLI</i> (ref: 0)			
1	--	1.03 (0.79-1.33)	--
2	--	<b>1.88 (1.47-2.42)</b>	--
<b>HIV Characteristics</b>			
<b>Risk factor</b>			
Heterosexual contact	<b>1.53 (1.24-1.90)</b>	<b>1.35 (1.13-1.61)</b>	<b>1.28 (1.09-1.50)</b>
IDU	<b>1.89 (1.54-2.32)</b>	<b>1.96 (1.62-2.38)</b>	<b>1.81 (1.57-2.08)</b>
MSM and IDU	0.88 (0.76-1.02)	0.87 (0.62-1.24)	<b>0.72 (0.64-0.82)</b>
Other	1.23 (0.91-1.65)	<b>1.79 (1.49-2.16)</b>	<b>1.39 (1.18-1.63)</b>
Missing	1.27 (0.86-1.87)	<b>1.47 (1.03-2.08)</b>	<b>1.53 (1.21-1.95)</b>
CD4 < 200	<b>1.47 (1.33-1.63)</b>	<b>1.27 (1.17-1.37)</b>	<b>1.28 (1.03-1.59)</b>
Nadir CD4 < 200	<b>1.20 (1.08-1.33)</b>	<b>1.10 (1.00-1.20)</b>	<b>1.31 (1.14-1.51)</b>
ARV at baseline	<b>1.25 (1.12-1.40)</b>	<b>1.20 (1.12-1.29)</b>	<b>1.43 (1.29-1.59)</b>
Log viral copy-years	<b>1.08 (1.06-1.11)</b>	<b>1.06 (1.01-1.11)</b>	<b>1.04 (1.01-1.08)</b>
ART duration	1.01 (0.99-1.02)	1.02 (0.99-1.04)	<b>1.12 (1.08-1.16)</b>
PI duration	1.02 (0.997-1.03)	<b>1.04 (1.01-1.07)</b>	<b>1.07 (1.02-1.12)</b>
Tenofovir duration	1.02 (0.99-1.06)	<b>1.08 (1.03-1.14)</b>	1.06 (0.99-1.13)
Integrase duration	<b>1.04 (1.00-1.07)</b>	<b>1.12 (1.04-1.20)</b>	<b>1.12 (1.04-1.20)</b>
Atazanavir duration	0.99 (0.94-1.03)	1.00 (0.93-1.08)	<b>1.05 (1.01-1.09)</b>
Indinavir duration	<b>1.03 (1.02-1.04)</b>	1.01 (0.97-1.06)	<b>1.07 (1.03-1.12)</b>
Lopinavir duration	1.01 (0.98-1.04)	1.07 (0.98-1.16)	<b>1.10 (1.03-1.17)</b>
<b>Comorbid Conditions</b>			
HCV infection	<b>1.45 (1.26-1.67)</b>	<b>1.42 (1.20-1.69)</b>	<b>1.28 (1.10-1.50)</b>
HBV infection	<b>1.40 (1.26-1.55)</b>	1.10 (0.93-1.29)	<b>1.32 (1.18-1.48)</b>
Diabetes	<b>3.35 (2.91-3.87)</b>	<b>2.35 (1.93-2.88)</b>	<b>2.37 (2.09-2.69)</b>
Hypertension	<b>3.58 (3.13-4.09)</b>	<b>3.08 (2.69-3.53)</b>	<b>3.22 (2.82-3.68)</b>
<b>Patient Reported Outcomes</b>			
High risk alcohol abuse	--	--	<b>0.54 (0.46-0.65)</b>
IDU	--	--	0.94 (0.78-1.14)
Methamphetamine use	--	--	<b>0.74 (0.61-0.90)</b>
Marijuana use	--	--	<b>0.90 (0.72-0.90)</b>
Illicit opioid use	--	--	1.03 (0.89-1.19)
Cocaine/crack use	--	--	0.97 (0.82-1.14)

---

**Supplemental Table 3.** Multivariable Cox regression models for incident CKD, including BMI and baseline eGFR

	<b>Overall Cohort</b>	<b>Genotyped Cohort</b>	<b>PRO Cohort</b>	<b>PRO + Genetics Cohort</b>
	N=33,998	N=7,467	N=16,535	N=5,344
	aHR (95% CI)	aHR (95% CI)	aHR (95% CI)	aHR (95% CI)
<b>Demographics</b>				
Female sex	<b>1.36 (1.22-1.52)</b>	<b>1.36 (1.16-1.60)</b>	<b>1.41 (1.17-1.70)</b>	<b>1.35 (1.02-1.78)</b>
Age at study entry	<b>1.057 (1.052-1.063)</b>	<b>1.059 (1.050-1.067)</b>	<b>1.057 (1.049-1.066)</b>	<b>1.05 (1.04-1.07)</b>
Baseline eGFR	<b>0.944 (0.942-0.946)</b>	<b>0.944 (0.941-0.946)</b>	<b>0.945 (0.942-0.948)</b>	<b>0.949 (0.945-0.953)</b>
<b>Covariate</b>				
African ancestry	--	<b>0.74 (0.59-0.91)</b>	--	1.44 (0.71-2.90)
Black race (ref: Non-black)	<b>0.77 (0.68-0.85)</b>	--	<b>0.80 (0.67-0.97)</b>	<b>0.51 (0.28-0.92)</b>
<i>APOLI</i> (ref: 0)				
1	--	0.85 (0.70-1.03)	--	0.75 (0.55-1.01)
2	--	1.13 (0.88-1.46)	--	1.18 (0.75-1.86)
<b>HIV Characteristics</b>				
CD4 < 200	1.10 (0.99-1.22)	--	--	--
ARV Naïve	<b>0.85 (0.77-0.94)</b>	--	<b>0.84 (0.70-0.999)</b>	--
Log viral copy-years	<b>0.97 (0.95-0.99)</b>	--	<b>0.91 (0.88-0.94)</b>	--
ART duration	--	--	<b>0.97 (0.94-0.999)</b>	--
PI duration	--	1.04 (0.996-1.09)	--	--
Tenofovir duration	--	--	--	--
Integrase duration	<b>1.11 (1.07-1.14)</b>	<b>1.14 (1.05-1.23)</b>	<b>1.10 (1.05-1.16)</b>	<b>1.22 (1.14-1.30)</b>
Atazanavir duration	--	--	<b>1.08 (1.03-1.14)</b>	--
Indinavir duration	--	0.89 (0.78-1.003)	<b>0.86 (0.79-0.995)</b>	--
Lopinavir duration	--	--	--	--
<b>Comorbid Conditions</b>				
HCV infection	<b>0.86 (0.77-0.97)</b>	--	<b>0.78 (0.64-0.95)</b>	--
HBV infection	--	--	--	--
Diabetes	--	--	--	--
Hypertension	<b>1.50 (1.33-1.69)</b>	<b>1.51 (1.28-1.79)</b>	1.22 (0.995-1.50)	<b>1.37 (1.05-1.81)</b>
BMI				
<19	<b>1.35 (1.05-1.75)</b>	<b>1.61 (1.11-2.32)</b>	<b>1.45 (1.02-2.07)</b>	<b>1.80 (1.04-3.12)</b>
19-24	Ref	Ref	Ref	Ref
25-29	0.90 (0.81-1.01)	0.96 (0.82-1.13)	0.93 (0.78-1.12)	0.83 (0.64-1.07)
≥30	0.91 (0.80-1.04)	0.92 (0.76-1.11)	0.88 (0.69-1.11)	0.84 (0.59-1.18)
<b>Patient Reported Outcomes</b>				
High risk alcohol abuse	--	--	<b>0.78 (0.66-0.93)</b>	<b>0.58 (0.46-0.75)</b>
IDU*	--	--	--	--
Amphetamine use*	--	--	--	--
Marijuana use*	--	--	--	--
Opiate use*	--	--	--	--
Crack/cocaine use*	--	--	--	--

\* among 10,207 PLWH (1,025 CKD events)

**Supplemental Table 4.** Multivariable Fine and Gray regression models for incident CKD, including BMI and baseline eGFR

	<b>CNICS Cohort</b>	<b>Genotyped Cohort</b>	<b>PRO Cohort</b>	<b>PRO + Genetics Cohort</b>
	N=33,998	N=7,467	N=16,535	N=5,344
	asdHR (95% CI)	asdHR (95% CI)	asdHR (95% CI)	asdHR (95% CI)
<b>Demographics</b>				
Female sex	<b>1.29 (1.18-1.42)</b>	<b>1.29 (1.06-1.57)</b>	<b>1.32 (1.14-1.52)</b>	<b>1.22 (1.02-1.45)</b>
Age at study entry	<b>1.050 (1.045-1.054)</b>	<b>1.033 (1.024-1.041)</b>	<b>1.050 (1.044-1.057)</b>	<b>1.049 (1.041-1.057)</b>
Baseline eGFR	<b>0.951 (0.950-0.952)</b>	<b>0.967 (0.964-0.970)</b>	<b>0.947 (0.944-0.949)</b>	<b>0.950 (0.947-0.953)</b>
<b>Covariate</b>				
African ancestry	--	<b>0.69 (0.52-0.91)</b>	--	<b>0.66 (0.53-0.82)</b>
Black race (ref: Non-black)	--	--	<b>0.76 (0.67-0.87)</b>	--
<i>APOLI</i> (ref: 0)				
1	--	0.93 (0.72-1.22)	--	0.85 (0.69-1.03)
2	--	1.09 (0.79-1.51)	--	<b>1.34 (1.03-1.74)</b>
<b>HIV Characteristics</b>				
CD4 < 200*	--	<b>1.30 (1.08-1.57)</b>	1.13 (0.998-1.28)	--
ARV Naïve	<b>0.91 (0.84-0.98)</b>	<b>1.25 (1.04-1.49)</b>	--	--
Log viral copy-years	--	--	--	1.045 (1.012-1.078)
ART duration	--	--	--	--
PI duration	--	--	<b>1.02 (1.00-1.05)</b>	--
Tenofovir duration	--	--	--	--
Integrase duration	<b>1.11 (1.08-1.13)</b>	--	<b>1.10 (1.07-1.13)</b>	<b>1.16 (1.09-1.23)</b>
<b>Comorbid Conditions</b>				
HCV infection	<b>0.78 (0.71-0.85)</b>	--	<b>0.79 (0.69-0.91)</b>	<b>0.81 (0.69-0.96)</b>
HBV infection	--	--	--	--
Diabetes	--	<b>1.38 (1.12-1.69)</b>	--	--
Hypertension	<b>1.53 (1.39-1.69)</b>	--	<b>1.60 (1.40-1.84)</b>	<b>1.54 (1.31-1.82)</b>
<b>BMI</b>				
<19	1.20 (0.96-1.49)	1.13 (0.75-1.70)	<b>1.44 (1.10-1.89)</b>	<b>1.64 (1.17-2.82)</b>
19-24	Ref	Ref	Ref	Ref
25-29	0.95 (0.87-1.04)	0.89 (0.72-1.11)	0.95 (0.83-1.08)	0.95 (0.81-1.12)
≥30	0.94 (0.84-1.05)	0.74 (0.58-0.95)	0.94 (0.80-1.10)	0.94 (0.77-1.15)
<b>Patient Reported Outcomes</b>				
High risk alcohol abuse	--	--	0.85 (0.71-1.02)	<b>0.63 (0.49-0.82)</b>
IDU*	--	--	--	--
Amphetamine use*	--	--	--	--
Marijuana use*	--	--	--	--
Opiate use*	--	--	--	--

\* among 10,207 PLWH (1,025 CKD events)

**Supplemental Table 5.** Univariable Cox regression models for incident CKD, excluding the race coefficient from the CKD-EPI equation

	<b>Genotyped Cohort</b>	<b>CNICS Cohort</b>	<b>PRO Cohort</b>
	N=7,467	N=33,998	N=16,535
	HR (95% CI)	HR (95% CI)	HR (95% CI)
<b>Demographics</b>			
Female sex	<b>1.61 (1.44-1.80)</b>	<b>1.71 (1.60-1.84)</b>	<b>1.57 (1.43-1.71)</b>
Age at study entry	<b>1.08 (1.07-1.08)</b>	<b>1.09 (1.08-1.09)</b>	<b>1.09 (1.08-1.09)</b>
Baseline creatinine	<b>1.38 (1.32-1.43)</b>	<b>1.06 (1.04-1.08)</b>	<b>1.40 (1.35-1.46)</b>
<b>Covariate</b>			
African ancestry	<b>2.07 (1.84-2.33)</b>	--	--
Black race (ref: Non-black)	<b>1.84 (1.66-2.04)</b>	<b>1.97 (1.84-2.10)</b>	<b>1.69 (1.56-1.83)</b>
<i>APOL1</i> (ref: 0)			
1	<b>1.31 (1.17-1.46)</b>	--	--
2	<b>2.24 (1.90-2.64)</b>	--	--
<b>HIV Characteristics</b>			
Risk factor			
Heterosexual contact	<b>1.55 (1.38-1.75)</b>	<b>1.71 (1.59-1.84)</b>	<b>1.52 (1.39-1.67)</b>
IDU	<b>2.15 (1.87-2.48)</b>	<b>2.23 (2.04-2.45)</b>	<b>1.99 (1.77-2.24)</b>
MSM and IDU	0.86 (0.68-1.09)	0.87 (0.76-1.00)	<b>0.73 (0.61-0.88)</b>
Other	<b>1.84 (1.23-2.76)</b>	1.22 (0.99-1.50)	1.30 (0.97-1.74)
Missing	<b>1.72 (1.25-2.35)</b>	<b>1.42 (1.16-1.74)</b>	<b>1.89 (1.35-2.65)</b>
CD4 < 200	<b>1.38 (1.25-1.54)</b>	<b>1.65 (1.55-1.77)</b>	<b>1.47 (1.35-1.60)</b>
Nadir CD4 < 200	<b>1.42 (1.12-1.18)</b>	<b>1.42 (1.12-1.18)</b>	<b>1.39 (1.07-1.81)</b>
ARV Naïve	<b>0.82 (0.75-0.91)</b>	<b>0.82 (0.77-0.87)</b>	<b>0.77 (0.71-0.84)</b>
Log viral copy-years	1.01 (0.99-1.03)	1.00 (0.99-1.02)	0.99 (0.98-1.01)
ART duration	<b>1.02 (1.00-1.04)</b>	<b>1.02 (1.01-1.03)</b>	<b>1.02 (1.01-1.04)</b>
PI duration	<b>1.04 (1.02-1.07)</b>	<b>1.04 (1.03-1.05)</b>	<b>1.04 (1.02-1.06)</b>
Tenofovir duration	<b>1.09 (1.02-1.16)</b>	<b>1.06 (1.02-1.09)</b>	<b>1.06 (1.02-1.10)</b>
Integrase duration	<b>1.09 (1.02-1.16)</b>	<b>1.08 (1.06-1.11)</b>	<b>1.10 (1.06-1.13)</b>
Atazanavir duration	1.04 (0.97-1.11)	<b>1.05 (1.01-1.08)</b>	<b>1.04 (1.01-1.08)</b>
Indinavir duration	1.01 (0.96-1.07)	1.02 (0.99-1.06)	<b>1.04 (1.00-1.07)</b>
Lopinavir duration	<b>1.08 (1.01-1.15)</b>	<b>1.06 (1.03-1.10)</b>	<b>1.07 (1.03-1.11)</b>
<b>Comorbid Conditions</b>			
HCV infection	<b>1.46 (1.31-1.63)</b>	<b>1.58 (1.47-1.69)</b>	<b>1.37 (1.25-1.49)</b>
HBV infection	<b>1.21 (1.02-1.43)</b>	<b>1.43 (1.29-1.60)</b>	<b>1.37 (1.20-1.57)</b>
Diabetes	<b>2.24 (2.02-2.49)</b>	<b>3.22 (3.01-3.45)</b>	<b>2.40 (2.20-2.61)</b>
Hypertension	<b>3.21 (2.87-3.59)</b>	<b>3.72 (3.47-4.00)</b>	<b>3.24 (2.96-3.54)</b>
<b>Patient Reported Outcomes</b>			
High risk alcohol abuse	--	--	<b>0.59 (0.52-0.68)</b>
IDU*	--	--	<b>0.65 (0.43-0.97)</b>
Amphetamine use*	--	--	<b>0.51 (0.42-0.61)</b>
Marijuana use*	--	--	<b>0.66 (0.60-0.72)</b>
Opiate use*	--	--	0.90 (0.69-1.17)
Crack/cocaine use*	--	--	1.01 (0.87-1.17)

\* among 10,207 PLWH (1,025 CKD events)

**Supplemental Table 6.** Multivariable Fine and Gray regression models for incident CKD, including BMI and baseline eGFR

	Genotyped Cohort N=7,467	CNICS Cohort N=33,998	PRO Cohort N=16,535
	HR (95% CI)	HR (95% CI)	HR (95% CI)
<b>Demographics</b>			
Female sex	<b>1.61 (1.44-1.80)</b>	<b>1.70 (1.58-1.82)</b>	<b>1.57 (1.44-1.72)</b>
Age at study entry	<b>1.07 (1.07-1.08)</b>	<b>1.08 (1.08-1.08)</b>	<b>1.08 (1.07-1.08)</b>
Baseline creatinine	<b>1.37 (1.32-1.42)</b>	<b>1.06 (1.04-1.08)</b>	<b>1.40 (1.35-1.46)</b>
<b>Covariate</b>			
African ancestry	<b>2.05 (1.82-2.30)</b>	--	--
Black race (ref: Non-black)	<b>1.83 (1.65-2.02)</b>	<b>1.90 (1.78-2.03)</b>	<b>1.70 (1.57-1.85)</b>
<i>APOLI</i> (ref: 0)			
1	<b>1.30 (1.16-1.45)</b>	--	--
2	<b>2.21 (1.87-2.61)</b>	--	--
<b>HIV Characteristics</b>			
<b>Risk factor</b>			
Heterosexual contact	<b>1.54 (1.37-1.74)</b>	<b>1.67 (1.56-1.80)</b>	<b>1.53 (1.39-1.67)</b>
IDU	<b>2.00 (1.74-2.31)</b>	<b>1.95 (1.78-2.13)</b>	<b>1.93 (1.71-2.16)</b>
MSM and IDU	0.84 (0.66-1.06)	<b>0.82 (0.71-0.95)</b>	<b>0.72 (0.60-0.87)</b>
Other	<b>1.66 (1.10-2.49)</b>	1.10 (0.89-1.35)	<b>1.25 (0.93-1.67)</b>
Missing	<b>1.58 (1.16-2.17)</b>	<b>1.30 (1.06-1.59)</b>	<b>1.87 (1.34-2.62)</b>
CD4 < 200*	<b>1.34 (1.20-1.48)</b>	<b>1.51 (1.41-1.61)</b>	<b>1.46 (1.34-1.58)</b>
Nadir CD4 < 200	<b>1.35 (1.07-1.71)</b>	<b>1.35 (1.07-1.71)</b>	<b>1.38 (1.06-1.80)</b>
ARV Naïve	<b>0.85 (0.77-0.94)</b>	<b>0.84 (0.79-0.89)</b>	<b>0.79 (0.73-0.85)</b>
Log viral copy-years	1.01 (0.99-1.03)	1.00 (0.99-1.01)	0.99 (0.98-1.01)
ART duration	1.02 (1.00-1.04)	<b>1.02 (1.01-1.03)</b>	<b>1.02 (1.01-1.03)</b>
PI duration	<b>1.04 (1.01-1.06)</b>	<b>1.03 (1.02-1.05)</b>	<b>1.04 (1.02-1.05)</b>
Tenofovir duration	<b>1.08 (1.01-1.15)</b>	<b>1.05 (1.02-1.09)</b>	<b>1.05 (1.01-1.09)</b>
Integrase duration	<b>1.09 (1.02-1.16)</b>	<b>1.08 (1.05-1.11)</b>	<b>1.09 (1.06-1.12)</b>
Atazanavir duration	1.03 (0.96-1.11)	<b>1.04 (1.01-1.08)</b>	<b>1.04 (1.00-1.08)</b>
Indinavir duration	1.01 (0.96-1.07)	1.03 (0.99-1.06)	<b>1.04 (1.00-1.07)</b>
Lopinavir duration	1.06 (0.99-1.14)	<b>1.06 (1.03-1.10)</b>	<b>1.06 (1.02-1.10)</b>
<b>Comorbid Conditions</b>			
HCV infection	<b>1.39 (1.25-1.55)</b>	<b>1.45 (1.36-1.56)</b>	<b>1.32 (1.21-1.45)</b>
HBV infection	1.18 (0.995-1.40)	<b>1.38 (1.23-1.54)</b>	<b>1.35 (1.18-1.55)</b>
Diabetes	<b>2.23 (2.00-2.48)</b>	<b>3.20 (2.99-3.43)</b>	<b>2.36 (2.17-2.57)</b>
Hypertension	<b>3.17 (2.84-3.55)</b>	<b>3.69 (3.44-3.96)</b>	<b>3.23 (2.96-3.53)</b>
<b>Patient Reported Outcomes</b>			
High risk alcohol abuse	--	--	<b>0.60 (0.52-0.68)</b>
High risk alcohol abuse	--	--	0.97 (0.83-1.14)
IDU*	--	--	<b>0.62 (0.57-0.68)</b>
Amphetamine use*	--	--	<b>0.77 (0.71-0.84)</b>
Marijuana use*	--	--	1.04 (0.94-1.15)
Opiate use*	--	--	0.97 (0.90-1.05)

\* among 10,207 PLWH (1,025 CKD events)



**Supplemental Table 7.** Multivariable Cox proportional hazards regression for incident CKD, excluding the race coefficient from the CKD-EPI equation

	<b>Overall</b>	<b>Genotyped</b>	<b>PRO Cohort</b>	<b>Both</b>
	aHR (95% CI)	aHR (95% CI)	aHR (95% CI)	aHR (95% CI)
<b>Demographics</b>				
Female sex	<b>1.48 (1.37-1.60)</b>	<b>1.69 (1.48-1.92)</b>	<b>1.49 (1.30-1.71)</b>	<b>1.59 (1.36-1.85)</b>
Age at study entry	<b>1.08 (1.07-1.09)</b>	<b>1.08 (1.07-1.08)</b>	<b>1.08 (1.08-1.09)</b>	<b>1.07 (1.065-1.082)</b>
Black race	<b>1.45 (1.35-1.56)</b>	1.08 (0.79-1.48)	<b>1.27 (1.15-1.40)</b>	1.05 (0.70-1.58)
Baseline creatinine	<b>1.06 (1.04-1.08)</b>	<b>1.37 (1.30-1.44)</b>	<b>1.37 (1.30-1.44)</b>	<b>1.36 (1.25-1.47)</b>
<i>APOLI</i> risk	--	<b>1.28 (1.01-1.62)</b>	--	<b>1.37 (1.02-1.81)</b>
African ancestry	--	1.17 (0.81-1.67)	--	1.10 (0.69-1.76)
<b>Comorbid Conditions</b>				
HCV infection	<b>1.15 (1.07-1.24)</b>	--	--	--
HBV infection	<b>1.32 (1.17-1.49)</b>	--	--	--
Diabetes	<b>1.79 (1.65-1.94)</b>	<b>1.31 (1.16-1.49)</b>	<b>1.25 (1.13-1.39)</b>	<b>1.20 (1.04-1.38)</b>
Hypertension	<b>1.80 (1.66-1.96)</b>	<b>1.65 (1.43-1.92)</b>	<b>1.50 (1.34-1.69)</b>	<b>1.55 (1.31-1.84)</b>
Log VCY	<b>1.04 (1.02-1.05)</b>	<b>1.04 (1.02-1.07)</b>	--	--
ART duration	--	--	<b>0.98 (0.96-0.995)</b>	0.99 (0.96-1.01)
PI duration	--	--	--	--
INSTI duration	<b>1.08 (1.05-1.11)</b>	<b>1.11 (1.03-1.19)</b>	<b>1.10 (1.06-1.13)</b>	<b>1.14 (1.06-1.21)</b>
CD4 < 200 cells/mL	<b>1.48 (1.38-1.59)</b>	<b>1.30 (1.16-1.49)</b>	<b>1.34 (1.20-1.51)</b>	<b>1.29 (1.13-1.47)</b>
High-risk alcohol use	--	--	<b>0.78 (0.68-0.89)</b>	<b>0.76 (0.62-0.93)</b>
Amphetamine use	--	--	0.82 (0.66-1.00)	0.77 (0.54-1.09)

Abbreviations: aHR, adjusted hazard ratio; CI, confidence interval; HCV, Hepatitis C virus; HBV, Hepatitis B virus; ART: antiretroviral therapy; VCY: viral copy-years; MSM: men who have sex with men; IDU: intravenous drug user

**Supplemental Table 8.** Multivariable Fine and Gray competing risks regression for incident CKD, excluding the race coefficient from the CKD-EPI equation

	<b>Overall</b>	<b>Genotyped</b>	<b>PRO Cohort</b>	<b>Both</b>
	aHR (95% CI)	aHR (95% CI)	aHR (95% CI)	aHR (95% CI)
<b>Demographics</b>				
Female sex	<b>1.49 (1.38-1.62)</b>	<b>1.64 (1.44-1.87)</b>	<b>1.45 (1.27-1.65)</b>	<b>1.55 (1.32-1.81)</b>
Age at study entry	<b>1.07 (1.065-1.072)</b>	<b>1.07 (1.06-1.08)</b>	<b>1.08 (1.07-1.08)</b>	<b>1.07 (1.06-1.08)</b>
Black race	<b>1.42 (1.32-1.53)</b>	1.17 (0.85-1.60)	<b>1.28 (1.16-1.42)</b>	1.11 (0.75-1.66)
Baseline creatinine	<b>1.06 (1.04-1.08)</b>	<b>1.35 (1.29-1.42)</b>	<b>1.36 (1.30-1.43)</b>	<b>1.35 (1.25-1.46)</b>
<i>APOLI</i> risk	--	<b>1.29 (1.00-1.66)</b>	--	<b>1.33 (1.03-1.72)</b>
African ancestry	--	1.09 (0.75-1.57)	--	1.05 (0.66-1.67)
<b>Comorbid Conditions</b>				
HBV infection	<b>1.32 (1.17-1.48)</b>	--	--	--
Diabetes	<b>1.85 (1.70-2.00)</b>	<b>1.35 (1.19-1.54)</b>	<b>1.23 (1.11-1.37)</b>	<b>1.19 (1.04-1.37)</b>
Hypertension	<b>1.86 (1.71-2.03)</b>	<b>1.66 (1.44-1.93)</b>	<b>1.58 (1.41-1.77)</b>	<b>1.60 (1.36-1.90)</b>
Log VCY	<b>1.03 (1.02-1.05)</b>	<b>1.04 (1.01-1.07)</b>	--	--
ART duration	--	--	<b>0.98 (0.96-0.99)</b>	0.99 (0.97-1.01)
PI duration	--	--	--	--
INSTI duration	<b>1.07 (1.05-1.11)</b>	<b>1.11 (1.03-1.19)</b>	<b>1.09 (1.06-1.13)</b>	<b>1.13 (1.06-1.22)</b>
CD4 < 200 cells/mL	<b>1.38 (1.28-1.48)</b>	<b>1.25 (1.11-1.40)</b>	<b>1.32 (1.18-1.47)</b>	<b>1.28 (1.12-1.46)</b>
High-risk alcohol use	--	--	<b>0.76 (0.66-0.87)</b>	<b>0.76 (0.72-0.93)</b>
Amphetamine use	--	--	<b>0.86 (0.75-0.98)</b>	0.92 (0.77-1.11)
Cocaine/crack use	--	--	1.12 (0.99-1.26)	1.01 (0.88-1.16)

Abbreviations: aHR, adjusted hazard ratio; CI, confidence interval; HCV, Hepatitis C virus; HBV, Hepatitis B virus; ART: antiretroviral therapy; VCY: viral copy-years; MSM: men who have sex with men; IDU: intravenous drug user

**Supplemental Table 9.** Multivariable Fine and Gray competing risks regression for incident CKD

	<b>PRO Cohort</b>	<b>Both</b>
	aHR (95% CI)	aHR (95% CI)
<b>Demographics</b>		
Female sex	<b>1.51 (1.24-1.84)</b>	<b>1.49 (1.16-1.91)</b>
Age at study entry	<b>1.07 (1.065-1.081)</b>	<b>1.07 (1.06-1.09)</b>
Black race	<b>0.72 (0.61-0.84)</b>	0.83 (0.43-1.58)
Baseline creatinine	<b>1.41 (1.35-1.47)</b>	<b>1.48 (1.41-1.54)</b>
<i>APOLI</i> risk	--	1.42 (0.94-2.13)
African ancestry	--	0.73 (0.33-1.59)
<b>Comorbid Conditions</b>		
HBV infection	0.88 (0.62-1.27)	1.02 (0.73-1.42)
HCV infection	0.94 (0.79-1.13)	1.02 (0.82-1.26)
Diabetes	<b>1.48 (1.25-1.75)</b>	<b>1.50 (1.21-1.86)</b>
Hypertension	<b>1.66 (1.38-2.01)</b>	<b>1.65 (1.30-2.10)</b>
Log VCY	1.00 (0.97-1.03)	1.04 (0.999-1.084)
ARV Naïve	<b>0.78 (0.67-0.91)</b>	<b>0.79 (0.65-0.97)</b>
ART duration	<b>0.95 (0.92-0.99)</b>	0.97 (0.92-1.02)
INSTI duration	<b>1.16 (1.08-1.25)</b>	<b>1.22 (1.09-1.36)</b>
AZT duration	1.01 (0.93-1.10)	0.92 (0.79-1.07)
IND duration	1.04 (0.96-1.14)	0.99 (0.85-1.15)
CD4 < 200 cells/mL	<b>1.27 (1.08-1.48)</b>	1.20 (0.99-1.46)
Entry year	<b>0.97 (0.95-0.98)</b>	0.98 (0.96-1.00)
Substances used $\geq 4^*$	0.79 (0.60-1.03)	0.67 (0.43-1.02)

Abbreviations: aHR, adjusted hazard ratio; CI, confidence interval; HCV, Hepatitis C virus; HBV, Hepatitis B virus; ART: antiretroviral therapy; VCY: viral copy-years; MSM: men who have sex with men; IDU: intravenous drug user

\*includes: high risk alcohol use and current or past: methamphetamine use, cocaine use, marijuana use, illicit opioid use, or intravenous drug use

**Supplemental Table 10.** Multivariable Fine and Gray competing risks regression for incident CKD, including BMI

	<b>Overall</b>	<b>Genotyped</b>	<b>PRO Cohort</b>	<b>Both</b>
	aHR (95% CI)	aHR (95% CI)	aHR (95% CI)	aHR (95% CI)
<b>Demographics</b>				
Female sex	<b>1.78 (1.53-2.07)</b>	<b>1.78 (1.52-2.07)</b>	<b>1.65 (1.37-1.98)</b>	<b>1.62 (1.34-1.95)</b>
Age at study entry	<b>1.07 (1.061-1.077)</b>	<b>1.069 (1.061-1.077)</b>	<b>1.07 (1.062-1.080)</b>	<b>1.07 (1.06-1.08)</b>
Black race	<b>0.64 (0.55-0.73)</b>	0.74 (0.51-1.06)	<b>0.57 (0.49-0.67)</b>	0.64 (0.40-1.00)
Baseline creatinine	<b>1.39 (1.33-1.45)</b>	<b>1.38 (1.33-1.44)</b>	<b>1.41 (1.31-1.52)</b>	<b>1.41 (1.31-1.51)</b>
2 <i>APOLI</i> risk (ref: 0)	--	<b>1.55 (1.15-2.11)</b>	--	<b>1.60 (1.15-2.21)</b>
African ancestry	--	0.75 (0.48-1.18)	--	0.83 (0.48-1.42)
<b>Comorbid Conditions</b>				
HBV infection	1.15 (0.91-1.45)	1.12 (0.88-1.42)	1.09 (0.85-1.38)	1.09 (0.85-1.39)
Diabetes	<b>1.43 (1.23-1.66)</b>	<b>1.46 (1.26-1.70)</b>	<b>1.34 (1.14-1.57)</b>	<b>1.36 (1.16-1.60)</b>
Hypertension	<b>1.60 (1.36-1.89)</b>	<b>1.62 (1.37-1.91)</b>	<b>1.62 (1.36-1.93)</b>	<b>1.61 (1.35-1.93)</b>
BMI	1.00 (0.99-1.01)	1.00 (0.99-1.00)		
Log VCY	<b>1.05 (1.02-1.09)</b>	<b>1.05 (1.02-1.09)</b>	--	--
ARV Naïve	--	--	0.92 (0.78-1.06)	0.90 (0.78-1.05)
PI duration	--	--	--	--
INSTI duration	<b>1.11 (1.03-1.20)</b>	<b>1.11 (1.03-1.19)</b>	<b>1.11 (1.03-1.20)</b>	<b>1.11 (1.03-1.20)</b>
CD4 < 200 cells/mL	1.11 (0.96-1.29)	1.15 (0.99-1.32)	<b>1.16 (1.00-1.34)</b>	<b>1.18 (1.02-1.37)</b>
High-risk alcohol use	--	--	<b>0.66 (0.52-0.83)</b>	<b>0.63 (0.50-0.80)</b>
Amphetamine use	--	--	1.16 (0.98-1.38)	1.15 (0.97-1.37)

Abbreviations: aHR, adjusted hazard ratio; CI, confidence interval; HCV, Hepatitis C virus; HBV, Hepatitis B virus; ART: antiretroviral therapy; VCY: viral copy-years; MSM: men who have sex with men; IDU: intravenous drug user

**Supplemental Table 11.** Multivariable Fine and Gray competing risks regression for incident CKD, with econometric fixed effects for study site

	<b>Overall</b>	<b>Genotyped</b>	<b>PRO Cohort</b>	<b>Both</b>
	aHR (95% CI)	aHR (95% CI)	aHR (95% CI)	aHR (95% CI)
<b>Demographics</b>				
Female sex	<b>1.63 (1.49-1.79)</b>	<b>1.77 (1.53-2.06)</b>	<b>1.61 (1.39-1.88)</b>	<b>1.63 (1.36-1.95)</b>
Age at study entry	<b>1.07 (1.065-1.074)</b>	<b>1.068 (1.060-1.077)</b>	<b>1.07 (1.067-1.078)</b>	<b>1.069 (1.060-1.78)</b>
Black race	<b>0.78 (0.71-0.86)</b>	0.68 (0.47-1.00)	<b>0.62 (0.54-0.71)</b>	<b>0.56 (0.35-0.90)</b>
Baseline creatinine	<b>1.07 (1.05-1.08)</b>	<b>1.40 (1.35-1.46)</b>	<b>1.41 (1.35-1.47)</b>	<b>1.43 (1.34-1.52)</b>
2 <i>APOLI</i> risk (ref: 0)	--	<b>1.54 (1.14-2.07)</b>	--	<b>1.60 (1.17-2.20)</b>
African ancestry	--	0.77 (0.49-1.22)	--	0.90 (0.52-1.56)
<b>Comorbid Conditions</b>				
HBV infection	<b>1.44 (1.26-1.65)</b>	1.03 (0.80-1.32)	1.00 (0.76-1.33)	0.95 (0.74-1.23)
Diabetes	<b>1.86 (1.70-2.04)</b>	<b>1.40 (1.34-1.46)</b>	<b>1.33 (1.18-1.49)</b>	<b>1.29 (1.10-1.51)</b>
Hypertension	<b>1.85 (1.68-2.04)</b>	<b>1.59 (1.35-1.88)</b>	<b>1.55 (1.36-1.76)</b>	<b>1.60 (1.34-1.92)</b>
Log VCY	<b>1.04 (1.03-1.06)</b>	<b>1.03 (1.00-1.07)</b>	--	<b>1.04 (1.01-1.08)</b>
ARV Naïve	--	--	0.93 (0.83-1.03)	0.90 (0.78-1.03)
PI duration	--	--	--	--
INSTI duration	<b>1.09 (1.06-1.13)</b>	<b>1.11 (1.03-1.20)</b>	<b>1.09 (1.05-1.13)</b>	<b>1.13 (1.05-1.21)</b>
CD4 < 200 cells/mL	<b>1.35 (1.24-1.46)</b>	<b>1.16 (1.01-1.33)</b>	<b>1.25 (1.12-1.40)</b>	<b>1.17 (1.01-1.36)</b>
High-risk alcohol use	--	--	<b>0.69 (0.58-0.81)</b>	<b>0.61 (0.47-0.77)</b>
Amphetamine use	--	--	0.98 (0.86-1.11)	1.01 (0.84-1.22)

Abbreviations: aHR, adjusted hazard ratio; CI, confidence interval; HCV, Hepatitis C virus; HBV, Hepatitis B virus; ART: antiretroviral therapy; VCY: viral copy-years; MSM: men who have sex with men; IDU: intravenous drug user

**Supplemental Table 12.** Multivariable Fine and Gray competing risks regression for incident CKD adjusting for baseline eGFR

	<b>Overall</b>	<b>Genotyped</b>	<b>PRO Cohort</b>	<b>Both</b>
	aHR (95% CI)	aHR (95% CI)	aHR (95% CI)	aHR (95% CI)
<b>Demographics</b>				
Female sex	<b>1.38 (1.25-1.52)</b>	<b>1.33 (1.14-1.56)</b>	<b>1.33 (1.17-1.51)</b>	<b>1.21 (1.00-1.46)</b>
Age at study entry	<b>1.048 (1.043-1.053)</b>	<b>1.048 (1.041-1.056)</b>	<b>1.051 (1.045-1.057)</b>	<b>1.04 (1.038-1.055)</b>
Black race	<b>0.77 (0.70-0.85)</b>	0.93 (0.65-1.32)	<b>0.75 (0.66-0.84)</b>	0.74 (0.47-1.17)
Baseline eGFR	<b>0.951 (0.949-0.953)</b>	<b>0.951 (0.949-0.954)</b>	<b>0.948 (0.946-0.950)</b>	<b>0.949 (0.945-0.952)</b>
2 <i>APOLI</i> risk (ref: 0)	--	<b>1.56 (1.22-1.99)</b>	--	<b>1.41 (1.06-1.89)</b>
African ancestry	--	0.68 (0.44-1.06)	--	0.84 (0.49-1.43)
<b>Comorbid Conditions</b>				
HCV infection	<b>0.82 (0.74-0.90)</b>	<b>0.84 (0.72-0.98)</b>	<b>0.80 (0.71-0.91)</b>	<b>0.84 (0.71-0.998)</b>
HBV infection	1.02 (0.87-1.21)	0.85 (0.66-1.09)	0.99 (0.81-1.22)	--
Diabetes	1.14 (1.03-1.27)	1.11 (0.95-1.30)	0.94 (0.83-1.07)	--
Hypertension	<b>1.60 (1.44-1.77)</b>	<b>1.45 (1.23-1.72)</b>	<b>1.50 (1.31-1.71)</b>	<b>1.52 (1.27-1.81)</b>
Log VCY	1.01 (0.996-1.032)	<b>1.04 (1.01-1.07)</b>	<b>1.01 (0.99-1.04)</b>	<b>1.06 (1.03-1.11)</b>
ARV Naïve	<b>0.89 (0.81-0.97)</b>	--	<b>0.85 (0.75-0.95)</b>	0.82 (0.70-0.96)
PI duration	--	--	--	--
INSTI duration	<b>1.11 (1.08-1.14)</b>	<b>1.14 (1.06-1.22)</b>	<b>1.10 (1.07-1.13)</b>	<b>1.15 (1.07-1.23)</b>
CD4 < 200 cells/mL	1.08 (0.99-1.18)	1.01 (0.87-1.16)	1.12 (0.995-1.25)	1.03 (0.89-1.21)
High-risk alcohol use	--	--	0.87 (0.74-1.02)	<b>0.70 (0.54-0.91)</b>
Amphetamine use	--	--	1.11 (0.97-1.27)	1.12 (0.93-1.35)

Abbreviations: aHR, adjusted hazard ratio; CI, confidence interval; HCV, Hepatitis C virus; HBV, Hepatitis B virus; ART: antiretroviral therapy; VCY: viral copy-years; MSM: men who have sex with men; IDU: intravenous drug user; eGFR: estimated glomerular filtration rate

Supplemental Figure 1. Genetic Ancestry Distribution among PWH

- EUR: European
- AFR: African
- AMR: Ad Mixed American
- SAS: South Asian
- EAS: East Asian

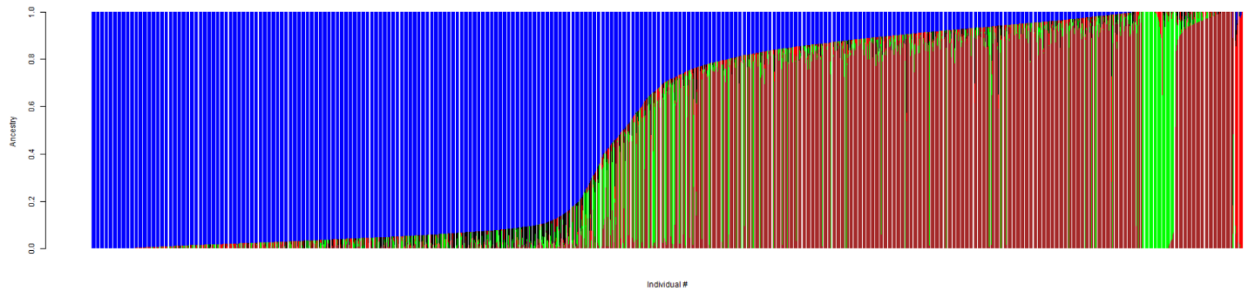

Supplemental Figure 3. Martingale residuals to assess linearity for antiretroviral therapy duration (years)

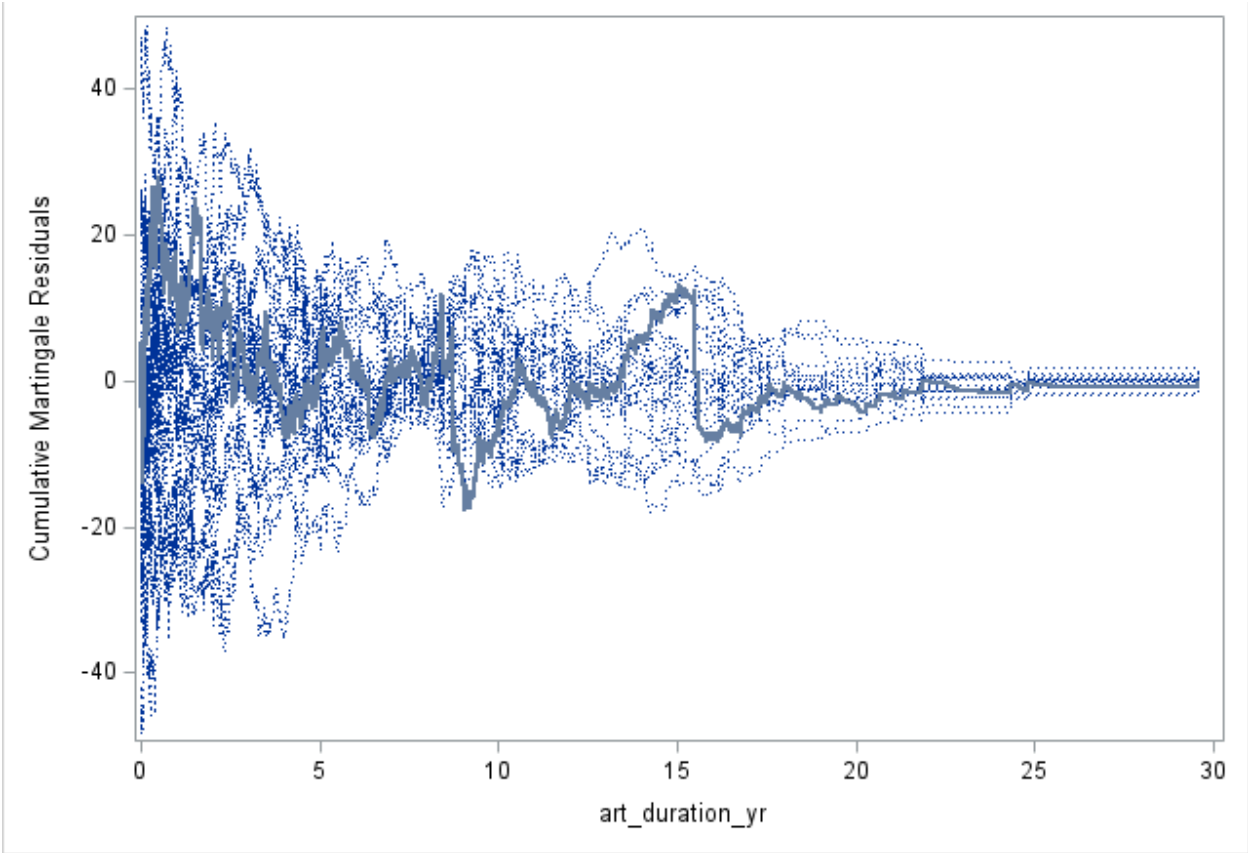

Supplemental Figure 4. Martingale residuals to assess linearity for viral copy-years

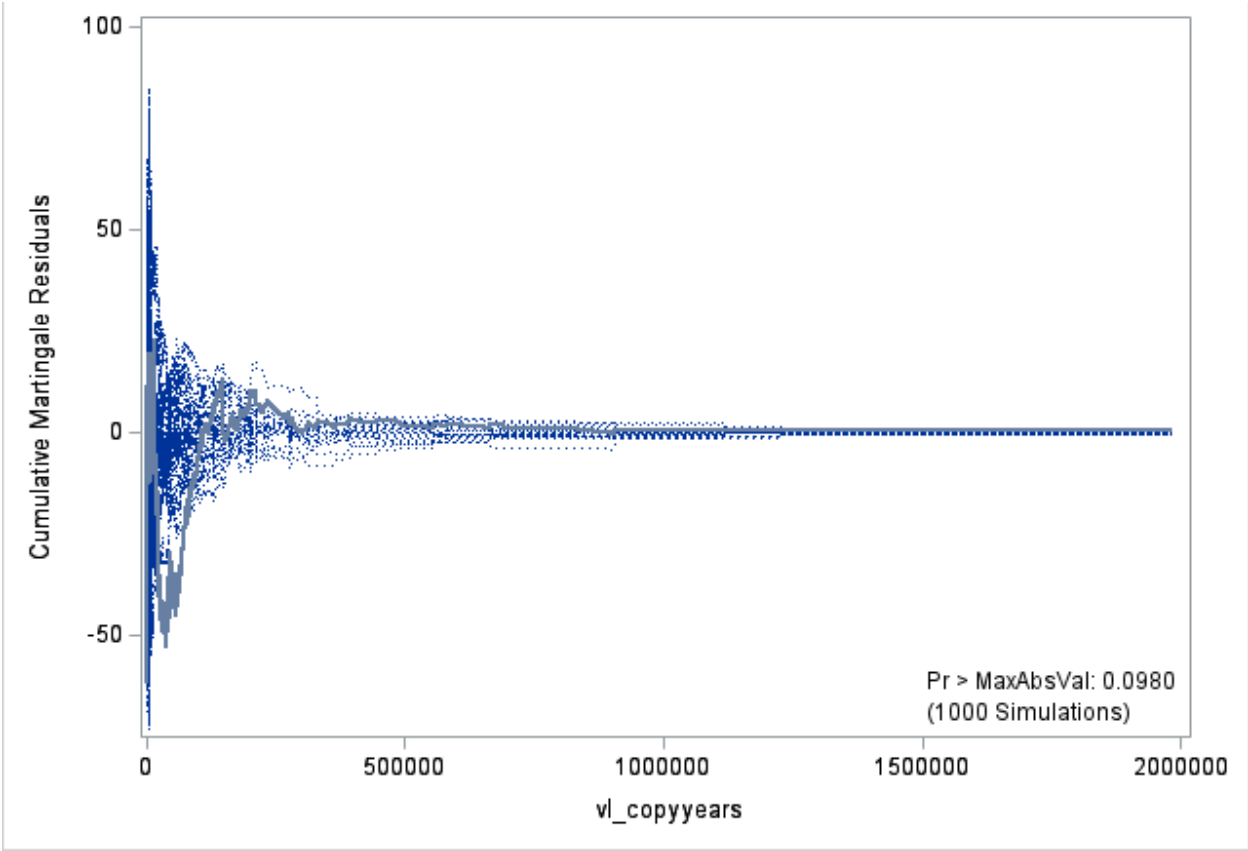



Supplemental Figure 5. Martingale residuals to assess linearity for creatinine

