

# Additional File 3: Meta-Analysis results

## Summary Tables

Table 1. Main analysis excluding studies with $\leq 5$ cell counts for exposure-outcome .....	2
Table 2. Main analysis excluding studies with $\leq 2$ cell counts for exposure-outcome .....	3
Table 3. Main analysis excluding studies with zero cell counts for exposure-outcome .....	4
Table 4. Analysis of change excluding studies with $\leq 5$ cell counts .....	5
Table 5. Analysis of change excluding studies with $\leq 2$ cell counts .....	7
Table 6. Analysis of change excluding studies with zero cell counts .....	9

## Forest Plots (*Unadjusted, Basic, and Fully adjusted*)

### Drinking behaviours

Figure set 1. Currently drinks 4+ days/week or 5+ drinks/occasion .....	11
Figure set 2. Increased alcohol consumption .....	14
Figure set 3. Reduced alcohol consumption.....	19
Figure set 4. Currently drinks 5+ drinks/occasion .....	24
Figure set 5. Drinks more alcohol units per occasion .....	27
Figure set 6. Drinks fewer alcohol units per occasion.....	30
Figure set 7. Currently drinks 4+ days/week.....	33
Figure set 8. Drinks more frequently.....	37
Figure set 9. Drinks less frequently .....	40

### Smoking and Vaping

Figure set 10. Current smoker .....	43
Figure set 11. Smoking more.....	46
Figure set 12. Smoking less.....	49
Figure set 13. Current vaper .....	52
Figure set 14. Vaping more .....	55
Figure set 15. Vaping less .....	58

Notes: Basic adjustment includes socio-demographic characteristics: age (only in age-heterogeneous studies), sex, ethnicity (except the BCS70 and NCDS cohorts which were nearly entirely white), education, UK nation (except ALSPAC, GS and ELSA which only had participants from a single country), and household composition. Full adjustment additionally includes pre-pandemic measures of psychological distress, self-rated health, and (where appropriate) each outcome behaviours.

**Table 1. Main analysis excluding studies with  $\leq 5$  cell counts for exposure-outcome**

		Currently drinks 4+days/week or 5+ drinks/occasion				Current smoker				Current vaper			
		RR	Lower CI	Upper CI	I2%	RR	Lower CI	Upper CI	I2%	RR	Lower CI	Upper CI	I2%
Furloughed	Overall	1.03	0.94	1.13	47.92	1.05	0.95	1.16	9.86	0.91	0.74	1.1	0
	Female	0.99	0.88	1.10	43.16	52	1	1.25	0	0.92	0.71	1.2	0
	Male	1.06	0.98	1.14	0.63	1.04	0.87	1.24	31.05	0.87	0.66	1.16	0
	Degree	1.03	0.96	1.11	0	1.01	0.9	1.13	0	1.2	0.83	1.72	10.43
	No degree	1.06	0.93	1.20	52.47	1.07	0.97	1.17	0	0.81	0.65	1.02	0
	16-29y	0.92	0.75	1.12	0	1.24	0.97	1.59	0	0.88	0.5	1.57	0
	30-49y	0.98	0.89	1.09	0	1.04	0.88	1.24	0	0.96	0.57	1.62	54.6
	50+y	1.06	0.97	1.16	48.17	1.03	0.89	1.2	37.38	0.94	0.75	1.17	0
No longer employed	Overall	1.03	0.89	1.20	34.15	1.07	0.61	1.86	80.22	1.84	1	3.39	46.98
	Female	1.13	0.94	1.37	33.51	1.3	0.57	2.97	72.06	2.75	1.32	5.73	*
	Male	1.04	0.90	1.20	3.14	1.25	0.23	6.82	85.82	1.19	0.66	2.15	*
	Degree	1.10	0.97	1.25	0	1.08	0.84	1.39	0	no information			
	No degree	1.06	0.86	1.30	32.15	1.26	0.73	2.18	69.39	1.95	0.93	4.09	
	16-29y	1.07	0.62	1.85	56.05	1.45	0.6	3.51	75.09	no information			
	30-49y	0.98	0.82	1.19	0	0.77	0.43	1.37	0	1.96	0.42	9.29	87.47
	50+y	1.04	0.92	1.19	21.97	0.96	0.49	1.87	83.43	1.63	0.92	2.88	0
Stable unemployed	Overall	1.09	0.96	1.24	0	1.1	0.94	1.3	0	0.95	0.54	1.65	0
	Female	1.00	0.83	1.20	3.5	1.65	1.18	2.3	0	0.66	0.25	1.72	*
	Male	1.15	0.96	1.39	0	0.84	0.67	1.05	0	no information			
	Degree	0.98	0.70	1.36	46.26	1.03	0.8	1.34	0				
	No degree	1.09	0.94	1.26	0	1.17	0.99	1.39	0	1.01	0.53	1.9	0
	16-29y	1.17	0.87	1.56	0	1.28	0.7	2.33	*	1.25	0.53	2.95	*
	30-49y	1.10	0.87	1.39	*	1.07	0.7	1.63	*	no information			
	50+y	1.05	0.94	1.18	0	1.04	0.89	1.22	0	0.75	0.29	1.94	*

\* indicates only one study included

**Table 2. Main analysis excluding studies with  $\leq 2$  cell counts for exposure-outcome**

		Currently drinks 4+days/week or 5+ drinks/occasion				Current smoker				Current vaper			
		RR	Lower CI	Upper CI	I2%	RR	Lower CI	Upper CI	I2%	RR	Lower CI	Upper CI	I2%
Furloughed	Overall	1.03	0.94	1.13	47.92	1.05	0.95	1.16	9.86	0.89	0.74	1.08	0
	Female	0.99	0.88	1.10	43.16	1.12	1	1.25	0	0.92	0.71	1.2	0
	Male	1.06	0.98	1.14	0.63	1.04	0.87	1.24	31.05	0.89	0.67	1.16	0
	Degree	1.03	0.96	1.11	0	1.03	0.9	1.12	0	1.2	0.88	1.65	1.58
	No degree	1.06	0.93	1.20	52.47	1.06	0.97	1.17	0	0.81	0.65	1.02	0
	16-29y	0.92	0.75	1.12	0	1.24	0.97	1.59	0	0.88	0.5	1.57	0
	30-49y	0.98	0.89	1.09	0	1.04	0.88	1.24	0	0.9	0.58	1.4	31.09
	50+y	1.06	0.97	1.16	48.17	1.03	0.89	1.2	37.38	0.94	0.75	1.17	0
No longer employed	Overall	1.03	0.89	1.20	34.15	1.02	0.66	1.56	70.57	1.51	0.92	2.5	43.69
	Female	1.12	0.92	1.36	29.92	1.12	0.74	1.69	52.12	2.74	1.59	4.72	0
	Male	1.03	0.90	1.19	0.75	1.11	0.54	2.28	76.84	1.25	0.83	1.87	0
	Degree	1.08	0.96	1.22	0	0.92	0.7	1.22	23.79	3.91	1.18	12.9	*
	No degree	1.06	0.86	1.30	32.15	0.93	0.62	1.41	61.88	1.51	0.89	2.55	0
	16-29y	1.07	0.62	1.85	56.05	1.45	0.6	3.51	75.09	1.77	0.36	8.61	86.17
	30-49y	0.98	0.82	1.19	0	0.77	0.43	1.37	0	1.96	0.42	9.29	87.47
	50+y	1.04	0.92	1.19	21.97	0.87	0.54	1.39	67.75	1.55	0.93	2.56	0
Stable unemployed	Overall	1.09	0.96	1.24	0	1.1	0.93	1.29	0	0.98	0.62	1.57	0
	Female	1.08	0.79	1.47	18.4	1.35	1	1.82	47	0.79	0.36	1.72	0
	Male	1.15	0.96	1.39	0	0.84	0.67	1.05	0	0.89	0.36	2.21	0
	Degree	0.98	0.70	1.36	46.26	1.01	0.78	1.29	0	no information			
	No degree	1.09	0.94	1.26	0	1.17	0.99	1.39	0	1.01	0.53	1.9	0
	16-29y	1.17	0.87	1.56	0	1.34	0.78	2.3	0	1.25	0.53	2.95	*
	30-49y	1.10	0.87	1.39	*	1.03	0.69	1.53	0	0.88	0.34	2.29	0
	50+y	1.05	0.94	1.18	0	1.04	0.89	1.22	0	0.9	0.45	1.77	0

Note: I2 estimates from stratified models are different to the overall I2 presented in subgroup figures as separate models were run for each group.

\* indicates only one study included

**Table 3. Main analysis excluding studies with zero cell counts for exposure-outcome**

		<b>Currently drinks 4+days/week or 5+ drinks/occasion</b>				<b>Current smoker</b>				<b>Current vaper</b>			
		RR	Lower CI	Upper CI	I2%	RR	Lower CI	Upper CI	I2%	RR	Lower CI	Upper CI	I2%
Furloughed	Overall	1.03	0.94	1.13	47.92	1.05	0.95	1.16	9.86	0.89	0.74	1.08	0
	Female	0.99	0.88	1.10	43.16	1.12	1	1.25	0	0.92	0.71	1.2	0
	Male	1.06	0.98	1.14	0.63	1.01	0.83	1.22	36.58	0.89	0.67	1.16	0
	Degree	1.03	0.96	1.11	0	1	0.9	1.12	0	1.2	0.88	1.65	1.58
	No degree	1.06	0.93	1.20	52.47	1.07	0.97	1.17	0	0.81	0.65	1.02	0
	16-29y	0.92	0.75	1.12	0	1.24	0.97	1.59	0	0.88	0.5	1.57	0
	30-49y	0.98	0.89	1.09	0	1.04	0.88	1.24	0	0.9	0.58	1.4	31.09
	50+y	1.06	0.97	1.16	48.17	1.03	0.89	1.2	37.38	0.94	0.75	1.17	0
No longer employed	Overall	1.03	0.89	1.20	34.15	1.02	0.66	1.56	70.57	1.51	0.92	2.5	43.69
	Female	1.12	0.92	1.36	29.92	1.04	0.69	1.58	52.05	1.1	0.35	3.45	74.79
	Male	1.03	0.90	1.19	0.75	1.05	0.56	1.98	72.47	1.41	0.98	2.03	0
	Degree	1.08	0.96	1.22	0	0.91	0.69	1.19	20.25	1.76	0.96	3.25	6.66
	No degree	1.05	0.85	1.28	27.01	0.93	0.62	1.41	61.88	1.28	0.81	2.03	10.84
	16-29y	1.07	0.62	1.85	56.05	1.45	0.6	3.51	75.09	1.77	0.36	8.61	86.17
	30-49y	0.98	0.82	1.19	0	0.94	0.57	1.53	0	1.67	0.58	4.85	72.6
	50+y	1.04	0.92	1.19	21.97	0.87	0.54	1.39	67.75	1.4	0.86	2.27	0
Stable unemployed	Overall	1.24	0.95	1.63	41.28	1.1	0.93	1.29	0	1.36	0.73	2.52	52.27
	Female	1.00	0.87	1.15	0	1.35	1	1.82	47	0.91	0.48	1.73	0
	Male	1.32	0.93	1.86	46.4	0.84	0.67	1.04	0	1.72	0.42	7.04	79.83
	Degree	0.95	0.70	1.28	29.76	0.65	0.27	1.56	89.56	0.86	0.52	1.42	0
	No degree	1.32	0.93	1.87	44.03	1.17	0.98	1.38	0	1.49	0.57	3.9	70.57
	16-29y	1.17	0.87	1.56	0	1.34	0.78	2.3	0	1.25	0.53	2.95	*
	30-49y	0.95	0.47	1.94	25.14	1.12	0.79	1.6	0	0.88	0.34	2.29	0
	50+y	1.23	0.89	1.70	63.19	1.04	0.89	1.22	0	1.48	0.56	3.89	70.06

\* indicates only one study included

**Table 4. Analysis of change excluding studies with  $\leq 5$  cell counts**

		Drinking more alcohol				Drinking less alcohol				Smoking more			
		RR	Lower CI	Upper CI	I2%	RR	Lower CI	Upper CI	I2%	RR	Lower CI	Upper CI	I2%
Furloughed	Overall	1.11	0.98	1.26	71.15	0.97	0.85	1.11	43.66	1.31	0.88	1.96	65.25
	Female	1.02	0.93	1.12	23.96	0.78	0.46	1.31	79.99	1.46	1.14	1.87	0.00
	Male	1.33	1.08	1.64	73.84	0.97	0.86	1.09	0	2.08	0.71	6.14	81.98
	Degree	1.02	0.90	1.17	40.63	1.18	0.95	1.45	43.64	1.44	0.93	2.25	0.00
	No degree	1.18	0.99	1.42	77.36	0.89	0.77	1.03	31.74	1.48	0.91	2.40	72.41
	16-29y	0.98	0.73	1.32	61.21	0.96	0.82	1.13	10.62	1.56	0.82	2.99	31.39
	30-49y	1.05	0.82	1.35	71.96	0.95	0.83	1.10	0	0.71	0.42	1.21	0.00
	50+y	1.19	1.09	1.30	27.54	1.05	0.95	1.17	0	1.46	0.95	2.24	51.93
No longer employed	Overall	0.99	0.88	1.13	0	1.11	0.95	1.28	0	0.84	0.35	2.01	*
	Female	1.00	0.87	1.14	0	1.21	0.73	2.02	74.16		no information		
	Male	1.05	0.77	1.42	27.8	1.03	0.79	1.33	0		no information		
	Degree	1.04	0.89	1.22	0	1.28	0.88	1.84	38.4		no information		
	No degree	0.98	0.83	1.16	0	1.13	0.92	1.39	0	0.84	0.30	2.35	*
	16-29y	0.99	0.74	1.32	0	1.24	1.01	1.53	0		no information		
	30-49y	0.88	0.63	1.21	0	0.86	0.56	1.33	0		no information		
	50+y	1.04	0.92	1.17	0	0.99	0.82	1.20	0		no information		
Stable unemployed	Overall	0.73	0.53	1.00	33.12	0.97	0.75	1.25	15.96	2.49	0.88	7.07	*
	Female	0.64	0.47	0.88	12.45	0.83	0.40	1.72	58.75		no information		
	Male	0.89	0.59	1.35	24.58	1.32	0.82	2.13	55.54		no information		
	Degree	0.68	0.33	1.39	52.65	1.28	0.48	3.45	69.58		no information		
	No degree	0.81	0.57	1.15	26.19	0.88	0.66	1.17	4.99		no information		
	16-29y	0.63	0.41	0.98	0	0.86	0.62	1.19	0		no information		
	30-49y	0.40	0.19	0.81	*	0.74	0.39	1.41	*	2.49	0.88	7.07	*
	50+y	0.89	0.74	1.07	0	1.01	0.69	1.48	31.33		no information		

\* indicates only one study included

		Smoking less				Vaping more				Vaping less			
		RR	Lower CI	Upper CI	I2%	RR	Lower CI	Upper CI	I2%	RR	Lower CI	Upper CI	I2%
Furloughed	Overall	1.42	0.86	2.33	68.92	1.53	1.14	2.07	0.00	1.30	0.82	2.06	*
	Female	0.79	0.45	1.39	*	1.64	0.93	2.90	42.27	1.58	0.85	2.95	*
	Male	1.42	0.76	2.66	56.85	1.72	0.88	3.36	38.79	1.03	0.53	2.01	*
	Degree	2.07	0.95	4.53	35.49	2.71	1.59	4.62	0.00	no information			
	No degree	1.31	0.75	2.31	68.46	1.32	0.74	2.37	59.43	1.48	0.88	2.48	
	16-29y	1.10	0.14	8.76	92.84	1.45	0.58	3.66	36.77	2.45	1.04	5.77	*
	30-49y	1.79	0.70	4.58	78.27	1.67	0.48	5.85	75.83	1.05	0.54	2.03	*
	50+y	0.96	0.65	1.41	0.00	1.44	0.91	2.27	0.00	0.73	0.29	1.89	*
No longer employed	Overall	3.23	1.30	8.04	71.26	2.45	1.16	5.15	*	1.00	0.33	3.00	*
	Female	2.72	1.60	4.63	*	no information				no information			
	Male	no information				no information				no information			
	Degree	8.90	1.83	43.25	*	no information				no information			
	No degree	2.13	1.07	4.23	*	2.60	1.15	5.91	*	no information			
	16-29y	3.14	1.18	8.38	74.59	no information				no information			
	30-49y	no information				no information				no information			
	50+y	no information				no information				no information			
Stable unemployed	Overall	1.65	0.94	2.89	0.00	1.44	0.48	4.31	*	no information			
	Female	no information				no information				no information			
	Male	1.59	0.71	3.53	*	no information				no information			
	Degree	no information				no information				no information			
	No degree	1.70	0.93	3.09	0.00	no information				no information			
	16-29y	2.45	0.66	9.08	*	no information				no information			
	30-49y	no information				no information				no information			
	50+y	2.74	1.44	5.20	*	no information				no information			

\* indicates only one study included

**Table 5. Analysis of change excluding studies with  $\leq 2$  cell counts**

		Drinking more alcohol				Drinking less alcohol				Smoking more			
		RR	Lower CI	Upper CI	I2%	RR	Lower CI	Upper CI	I2%	RR	Lower CI	Upper CI	I2%
Furloughed	Overall	1.11	0.98	1.26	71.15	0.97	0.85	1.11	43.66	1.31	0.88	1.96	65.25
	Female	1.02	0.93	1.12	23.96	0.78	0.46	1.31	79.99	1.46	1.14	1.87	0.00
	Male	1.33	1.08	1.64	73.84	0.97	0.86	1.09	0	1.76	0.81	3.83	69.91
	Degree	1.02	0.90	1.17	40.63	1.14	0.92	1.41	41.94	1.44	0.93	2.25	0.00
	No degree	1.18	0.99	1.42	77.36	0.89	0.77	1.03	31.74	1.48	0.91	2.40	72.41
	16-29y	0.98	0.73	1.32	61.21	0.96	0.82	1.13	10.62	1.56	0.82	2.99	31.39
	30-49y	1.05	0.82	1.35	71.96	0.95	0.83	1.10	0	0.74	0.46	1.21	0.00
	50+y	1.20	1.09	1.32	32.89	1.05	0.95	1.17	0	1.46	0.95	2.24	51.93
No longer employed	Overall	0.99	0.87	1.11	0	1.11	0.95	1.28	0	1.72	0.67	4.45	47.68
	Female	1.00	0.87	1.14	0	1.21	0.73	2.02	74.16	1.77	0.45	6.98	71.72
	Male	1.01	0.81	1.26	0.1	1.03	0.82	1.31	0	0.81	0.22	3.06	*
	Degree	1.03	0.88	1.20	0	1.15	0.94	1.40	0	no information			
	No degree	0.98	0.83	1.16	0	1.13	0.92	1.39	0	2.20	0.28	17.00	79.55
	16-29y	0.99	0.74	1.32	0	1.24	1.01	1.53	0	1.55	0.28	8.69	62.63
	30-49y	0.88	0.63	1.21	0	0.93	0.63	1.37	0	1.56	0.46	5.23	*
	50+y	1.02	0.89	1.16	0	0.99	0.82	1.20	0	2.54	0.66	9.71	*
Stable unemployed	Overall	0.68	0.50	0.91	27.75	0.96	0.75	1.22	10.79	1.20	0.50	2.91	46.60
	Female	0.65	0.48	0.88	11.05	0.86	0.49	1.51	37.57	2.55	0.85	7.71	58.12
	Male	0.91	0.63	1.33	15.09	1.24	0.84	1.81	34.45	no information			
	Degree	0.62	0.36	1.05	34.23	1.80	1.09	2.96	51.36	no information			
	No degree	0.75	0.54	1.05	22.16	0.82	0.63	1.06	0	1.24	0.45	3.41	53.56
	16-29y	0.63	0.41	0.98	0	0.86	0.62	1.19	0	1.19	0.33	4.35	*
	30-49y	0.38	0.21	0.70	0	0.74	0.39	1.41	*	2.49	0.88	7.07	*
	50+y	0.85	0.66	1.09	0	1.01	0.72	1.42	21.01	0.62	0.19	2.07	*

\* indicates only one study included

		Smoking less				Vaping more				Vaping less			
		RR	Lower CI	Upper CI	I2%	RR	Lower CI	Upper CI	I2%	RR	Lower CI	Upper CI	I2%
Furloughed	Overall	1.43	0.91	2.25	63.08	1.53	1.14	2.07	0.00	1.42	0.94	2.14	0.00
	Female	1.12	0.70	1.80	26.26	1.54	0.96	2.46	25.25	1.58	0.85	2.95	*
	Male	1.61	0.91	2.85	59.77	1.61	1.04	2.51	0.00	1.09	0.61	1.97	0.00
	Degree	1.61	1.04	2.50	0.00	2.93	1.80	4.75	0.00	0.72	0.26	1.99	*
	No degree	1.31	0.75	2.31	68.46	1.31	0.79	2.19	50.61	1.54	0.95	2.49	0.00
	16-29y	1.10	0.14	8.76	92.84	1.45	0.58	3.66	36.77	2.39	1.08	5.30	0.00
	30-49y	1.93	0.92	4.04	59.34	1.67	0.48	5.85	75.83	1.05	0.54	2.03	*
	50+y	0.96	0.65	1.41	0.00	1.56	1.04	2.34	0.00	1.23	0.58	2.60	15.56
No longer employed	Overall	2.79	1.44	5.39	49.98	3.21	1.51	6.80	23.12	1.14	0.42	3.09	0.00
	Female	2.69	1.68	4.30	0.00	3.46	1.75	6.83	0.00	0.99	0.23	4.27	*
	Male	2.96	0.44	20.16	79.80	1.57	0.43	5.68	*	1.32	0.28	6.22	*
	Degree	3.71	0.92	14.96	58.89	11.29	2.20	58.03	*	2.21	0.47	10.37	*
	No degree	2.57	1.55	4.26	0.00	2.60	1.15	5.91	*	0.90	0.24	3.40	*
	16-29y	3.14	1.18	8.38	74.59	4.98	1.97	12.57	*	2.15	0.19	24.37	*
	30-49y	1.57	0.73	3.35	*	5.51	1.69	17.93	*	2.59	0.58	11.60	*
	50+y	1.21	0.52	2.81	0.00	4.16	1.68	10.30	*	no information			
Stable unemployed	Overall	1.74	1.06	2.86	0.00	1.97	0.93	4.17	20.23	1.64	0.54	5.00	*
	Female	3.10	1.17	8.19	52.49	1.30	0.36	4.77	*	no information			
	Male	1.77	0.87	3.61	0.00	no information				no information			
	Degree	no information				no information				no information			
	No degree	1.84	1.06	3.21	0.00	1.47	0.57	3.82	0.00	1.85	0.58	5.92	*
	16-29y	2.45	0.66	9.08	*	0.76	0.14	4.27	*	no information			
	30-49y	1.63	0.29	9.30	*	1.86	0.53	6.58	0.00	no information			
	50+y	2.69	1.50	4.80	0.00	1.98	0.44	8.89	69.74	1.80	0.51	6.38	*

\* indicates only one study included



**Table 6. Analysis of change excluding studies with zero cell counts**

		Drinking more alcohol				Drinking less alcohol				Smoking more			
		RR	Lower CI	Upper CI	I2%	RR	Lower CI	Upper CI	I2%	RR	Lower CI	Upper CI	I2%
Furloughed	Overall	1.11	0.98	1.26	71.15	0.97	0.85	1.11	43.66	1.31	0.88	1.96	65.25
	Female	1.02	0.93	1.12	23.96	0.78	0.46	1.31	79.99	1.46	1.14	1.87	0.00
	Male	1.33	1.08	1.64	73.84	0.97	0.86	1.09	0	1.16	0.40	3.38	84.27
	Degree	1.02	0.90	1.17	40.63	1.14	0.92	1.41	41.94	1.15	0.74	1.79	6.66
	No degree	1.18	0.99	1.42	77.36	0.89	0.77	1.03	31.74	1.48	0.91	2.40	72.41
	16-29y	0.98	0.73	1.32	61.21	0.96	0.82	1.13	10.62	1.56	0.82	2.99	31.39
	30-49y	1.05	0.82	1.35	71.96	0.95	0.83	1.10	0	0.74	0.46	1.21	0.00
	50+y	1.19	1.09	1.30	27.54	1.05	0.95	1.17	0	1.46	0.95	2.24	51.93
No longer employed	Overall	0.99	0.87	1.11	0	1.08	0.93	1.26	0	1.07	0.65	1.77	4.98
	Female	1.00	0.87	1.14	0	1.21	0.73	2.02	74.16	1.27	0.60	2.68	31.61
	Male	0.99	0.79	1.23	0.7	0.99	0.79	1.25	0	1.36	0.68	2.71	0.00
	Degree	1.02	0.87	1.19	0	1.15	0.94	1.40	0	0.87	0.38	1.99	0.00
	No degree	0.98	0.83	1.16	0	1.08	0.88	1.32	0	1.12	0.45	2.77	59.50
	16-29y	0.99	0.74	1.32	0	1.24	1.01	1.53	0	1.55	0.28	8.69	62.63
	30-49y	0.88	0.63	1.21	0	0.93	0.63	1.37	0	1.05	0.42	2.59	0.00
	50+y	1.04	0.92	1.17	0	0.96	0.80	1.16	0	0.92	0.48	1.77	0.00
Stable unemployed	Overall	0.73	0.55	0.96	24.7	0.93	0.74	1.17	5.25	1.12	0.60	2.08	27.57
	Female	0.70	0.54	0.91	3.7	0.90	0.57	1.42	26.06	2.35	1.17	4.70	20.85
	Male	0.91	0.67	1.24	0.00	1.20	0.85	1.70	24.49	0.88	0.32	2.41	0.00
	Degree	0.67	0.43	1.04	21.73	1.59	0.98	2.58	46.62	2.48	0.73	8.46	0.00
	No degree	0.78	0.59	1.05	11.39	0.81	0.63	1.05	0	1.17	0.60	2.28	31.00
	16-29y	0.63	0.41	0.98	0	0.86	0.62	1.19	0	1.02	0.36	2.93	0.00
	30-49y	0.84	0.18	3.90	92.55	0.73	0.40	1.33	0	2.49	0.88	7.07	*
	50+y	0.88	0.73	1.05	0	0.98	0.70	1.37	16.72	0.83	0.40	1.72	0.00

		Smoking less				Vaping more				Vaping less			
		RR	Lower CI	Upper CI	I2%	RR	Lower CI	Upper CI	I2%	RR	Lower CI	Upper CI	I2%
Furloughed	Overall	1.43	0.91	2.25	63.08	1.53	1.14	2.07	0.00	1.41	0.94	2.11	0.00
	Female	0.88	0.43	1.80	27.97	1.54	0.96	2.46	25.25	1.59	0.87	2.91	0.00
	Male	1.53	0.90	2.61	53.22	1.63	1.06	2.50	0.00	1.13	0.64	1.98	0.00
	Degree	1.83	1.14	2.95	16.40	2.70	1.73	4.22	0.00	2.58	0.40	16.60	72.11
	No degree	1.29	0.77	2.17	62.51	1.31	0.79	2.19	50.61	1.55	0.96	2.48	0.00
	16-29y	1.10	0.14	8.76	92.84	1.45	0.58	3.66	36.77	2.39	1.08	5.30	0.00
	30-49y	1.93	0.92	4.04	59.34	1.44	0.52	3.96	58.64	1.05	0.54	2.03	*
	50+y	0.98	0.68	1.43	0.00	1.56	1.04	2.34	0.00	1.47	0.65	3.32	24.93
No longer employed	Overall	2.51	1.48	4.25	28.06	2.61	1.29	5.27	21.85	1.60	0.66	3.87	1.66
	Female	2.76	1.71	4.47	0.00	2.88	1.52	5.45	0.00	0.99	0.23	4.27	*
	Male	2.12	0.76	5.97	46.32	1.95	0.70	5.42	0.00	1.79	0.51	6.29	0.00
	Degree	3.64	1.50	8.81	29.96	2.51	0.44	14.30	59.42	2.21	0.47	10.37	*
	No degree	2.54	1.57	4.12	0.00	2.33	1.16	4.69	0.00	1.31	0.47	3.71	2.37
	16-29y	3.14	1.18	8.38	74.59	4.98	1.97	12.57	*	1.13	0.24	5.29	0.00
	30-49y	1.63	0.82	3.25	0.00	1.99	0.18	21.77	70.24	3.33	0.95	11.69	0.00
	50+y	1.27	0.58	2.77	0.00	2.31	0.56	9.51	60.40	1.39	0.16	12.08	50.66
Stable unemployed	Overall	1.74	1.06	2.86	0.00	1.97	0.93	4.17	20.23	1.41	0.24	8.26	70.08
	Female	1.76	0.73	4.23	0.00	2.02	0.91	4.47	0.00	2.77	0.51	14.89	*
	Male	1.72	0.87	3.40	0.00	2.06	0.70	6.09	0.00	1.15	0.25	5.38	*
	Degree	1.46	0.37	5.76	36.01	0.82	0.06	10.87	68.81	no information			
	No degree	1.77	1.03	3.04	0.00	2.07	1.00	4.28	0.00	1.86	0.20	17.47	74.48
	16-29y	1.20	0.21	6.77	51.82	0.76	0.14	4.27	*	0.84	0.02	28.67	75.19
	30-49y	1.31	0.43	4.04	0.00	1.86	0.53	6.58	0.00	5.30	1.15	24.41	*
	50+y	2.69	1.50	4.80	0.00	1.98	0.44	8.89	69.74	1.80	0.51	6.38	*

\* indicates only one study included

# Figure set 1. Currently drinks 4+ days/week or 5+ drinks/occasion

Currently drinks 4+days/week or 5+ drinks/occasion)  
Furloughed vs. Stable employed

unadjusted

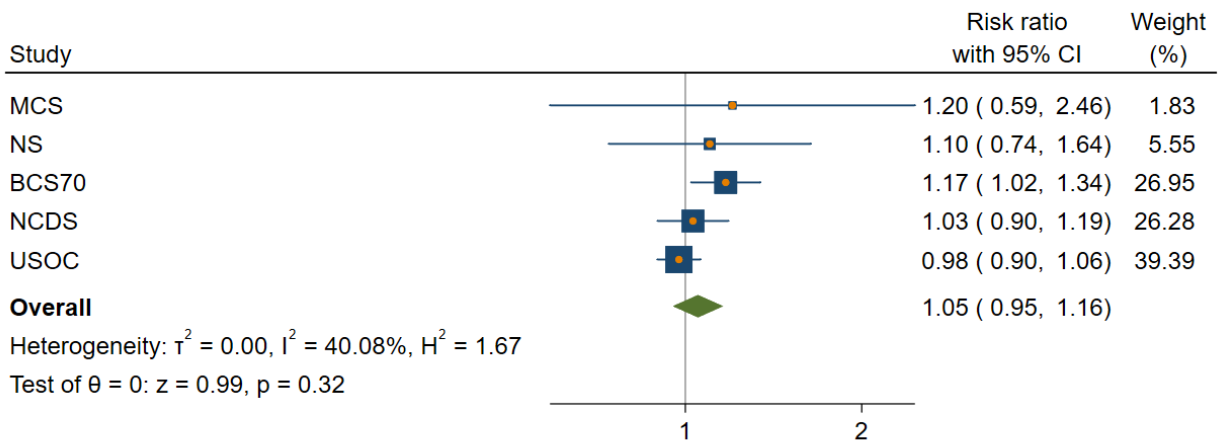

Random-effects REML model

Currently drinks 4+days/week or 5+ drinks/occasion)  
Furloughed vs. Stable employed

basic adjustment

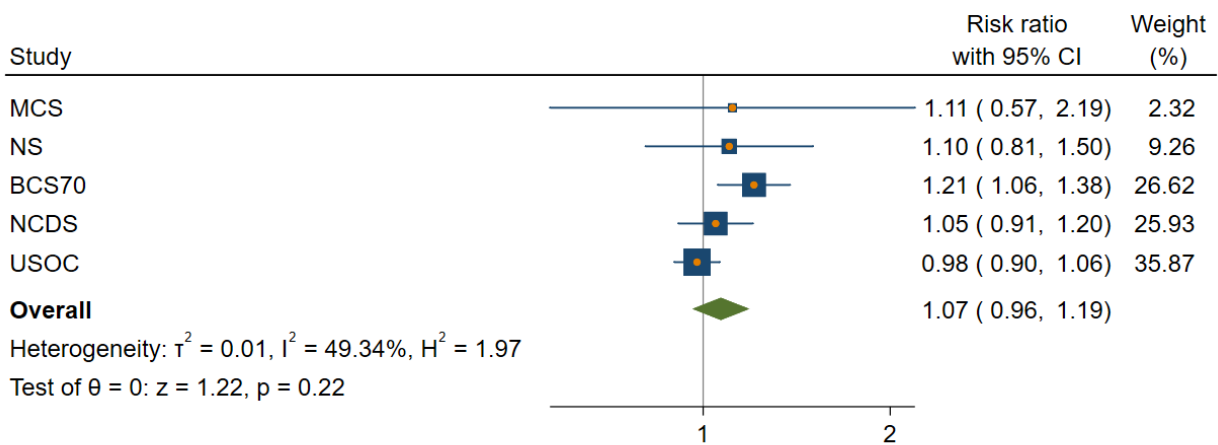

Random-effects REML model

Currently drinks 4+days/week or 5+ drinks/occasion)  
Furloughed vs. Stable employed

full adjustment

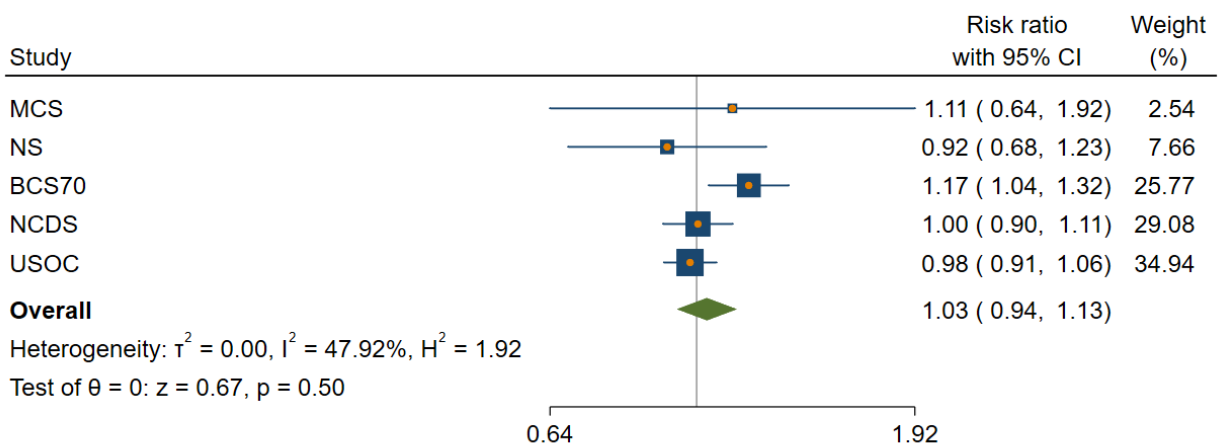

Random-effects REML model

Currently drinks 4+days/week or 5+ drinks/occasion)  
No longer employed vs. Stable employed

unadjusted

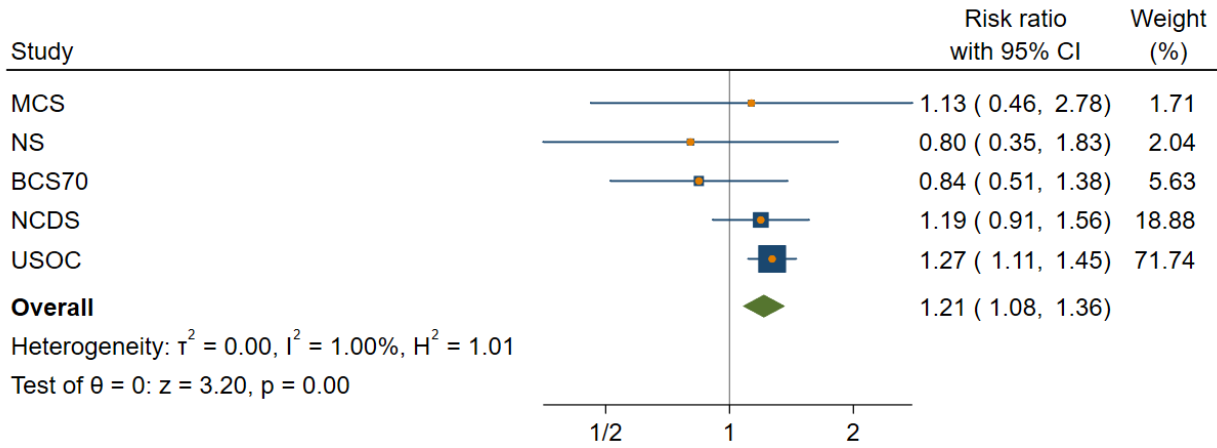

Random-effects REML model

Currently drinks 4+days/week or 5+ drinks/occasion)  
No longer employed vs. Stable employed

basic adjustment

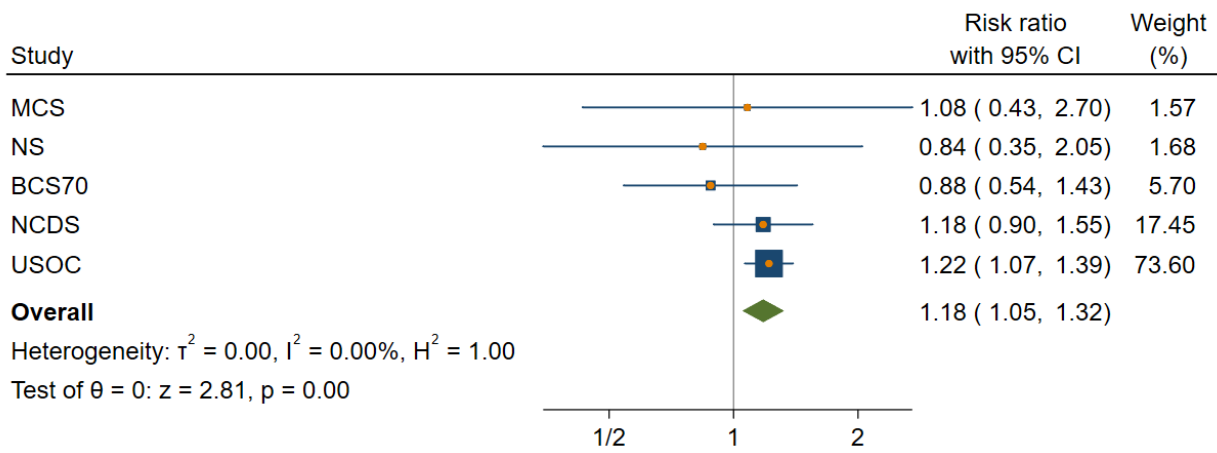

Random-effects REML model

Currently drinks 4+days/week or 5+ drinks/occasion)  
No longer employed vs. Stable employed

full adjustment

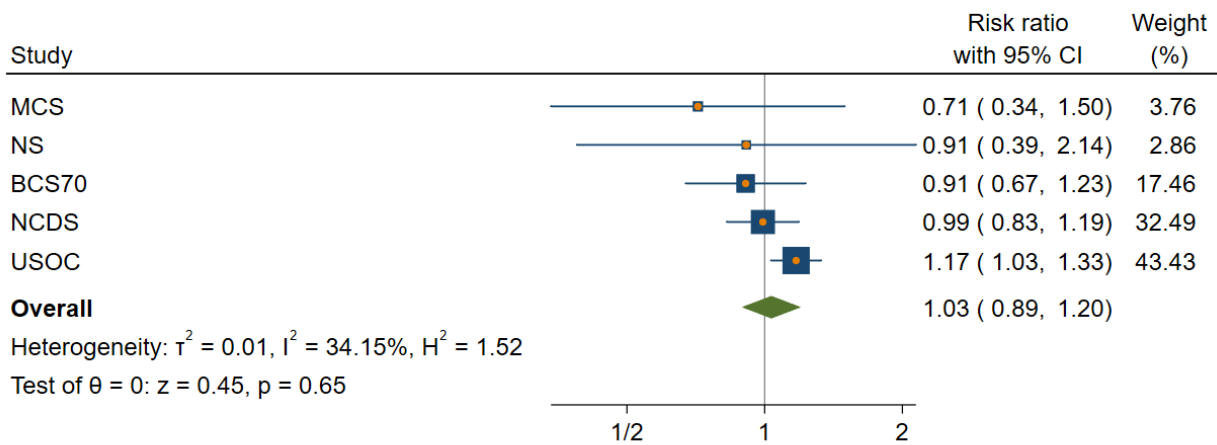

Random-effects REML model

Currently drinks 4+days/week or 5+ drinks/occasion)  
Stable unemployed vs. Stable employed

unadjusted

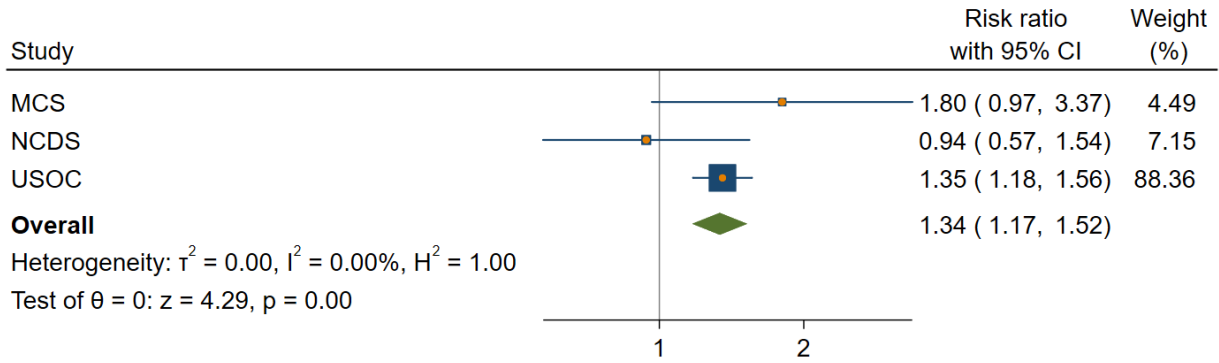

Random-effects REML model

Currently drinks 4+days/week or 5+ drinks/occasion)  
Stable unemployed vs. Stable employed

basic adjustment

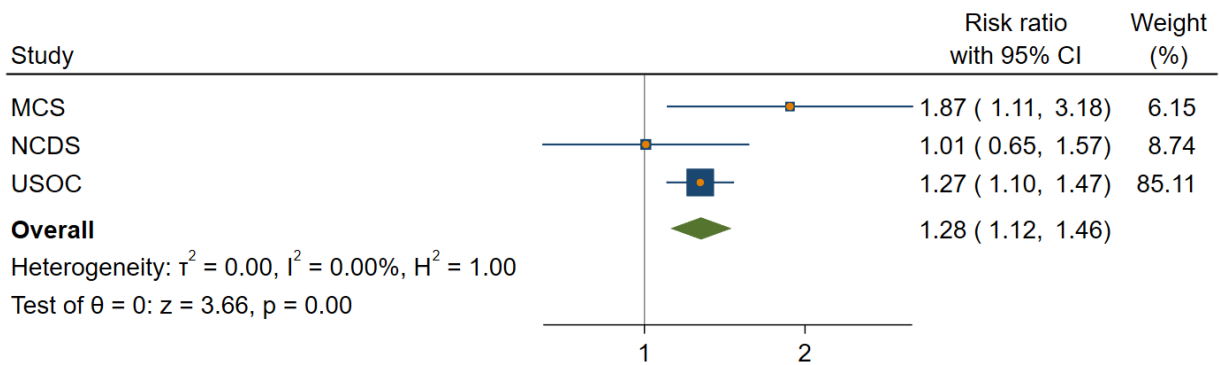

Random-effects REML model

Currently drinks 4+days/week or 5+ drinks/occasion)  
Stable unemployed vs. Stable employed

full adjustment

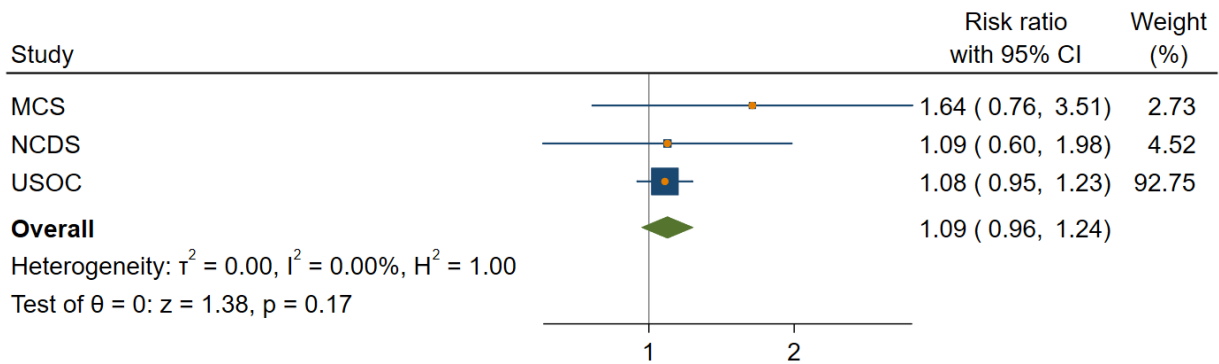

Random-effects REML model

## Figure set 2. Increased alcohol consumption

Increased alcohol consumption  
Furloughed vs. Stable employed

unadjusted

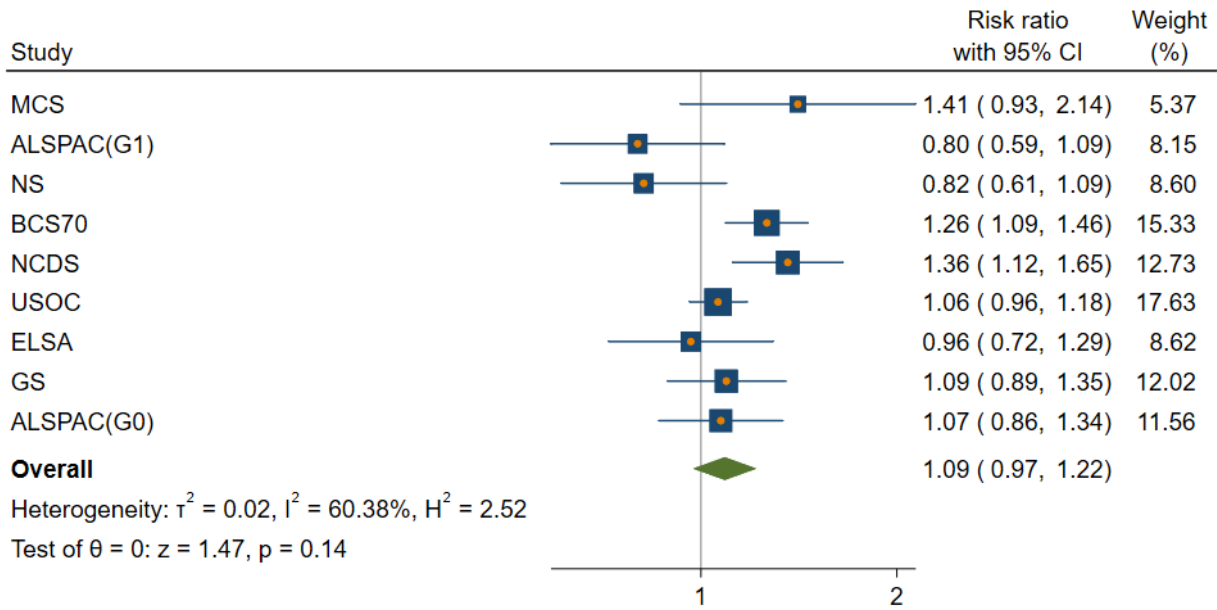

Random-effects REML model

Increased alcohol consumption  
Furloughed vs. Stable employed

basic adjustment

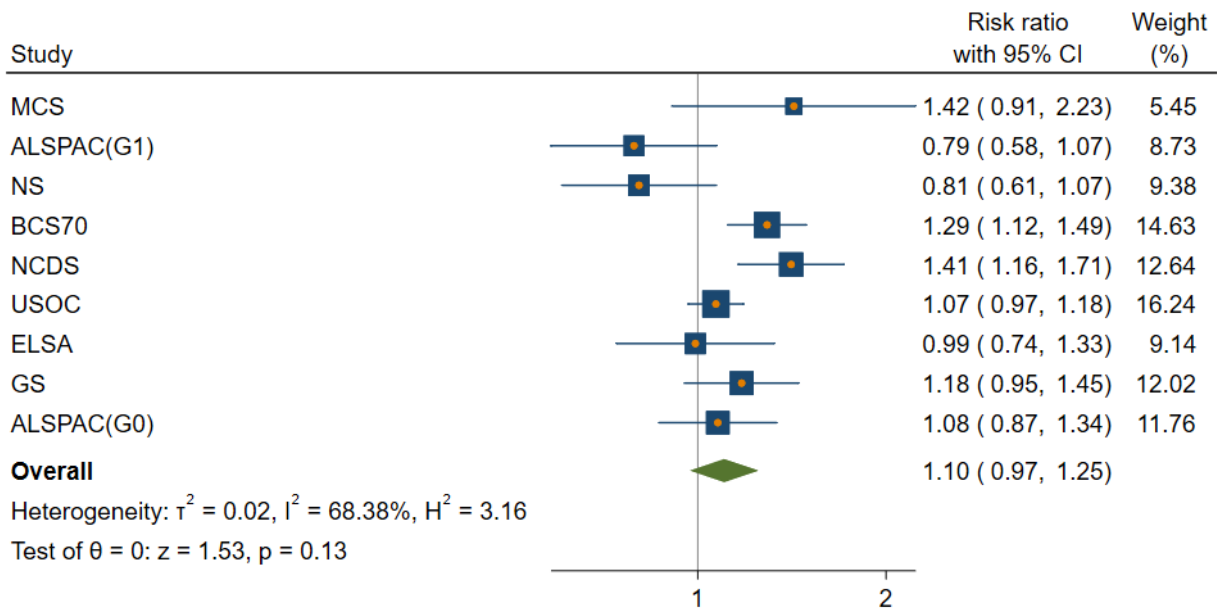

Random-effects REML model

Increased alcohol consumption  
Furloughed vs. Stable employed

full adjustment

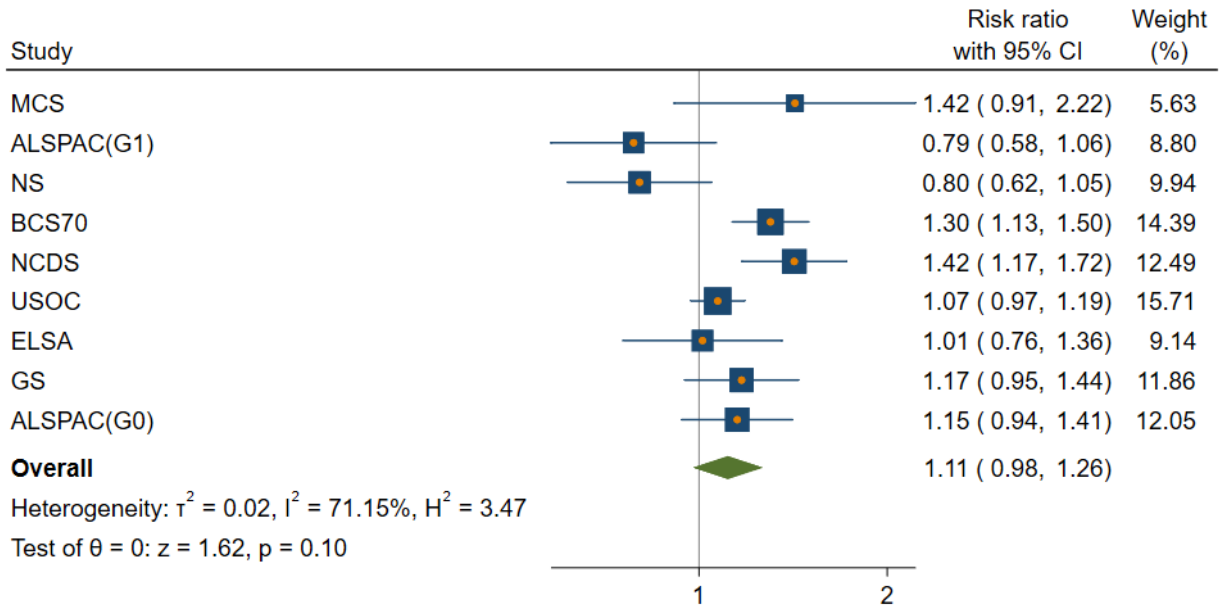

Random-effects REML model

Increased alcohol consumption  
No longer employed vs. Stable employed

unadjusted

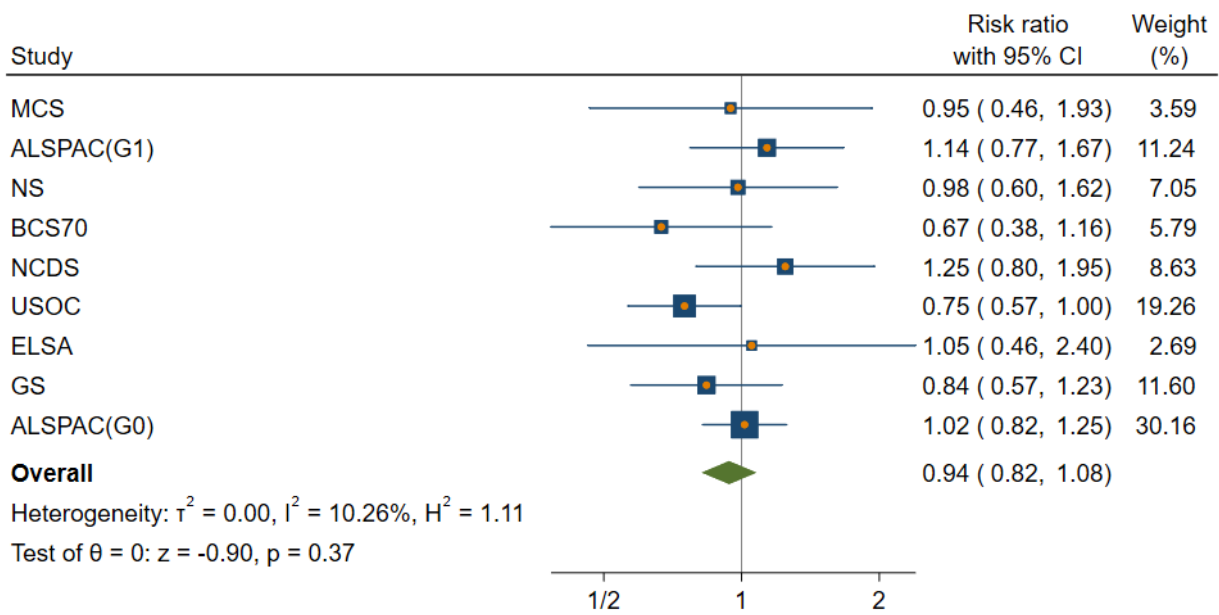

Random-effects REML model

Increased alcohol consumption  
No longer employed vs. Stable employed

basic adjustment

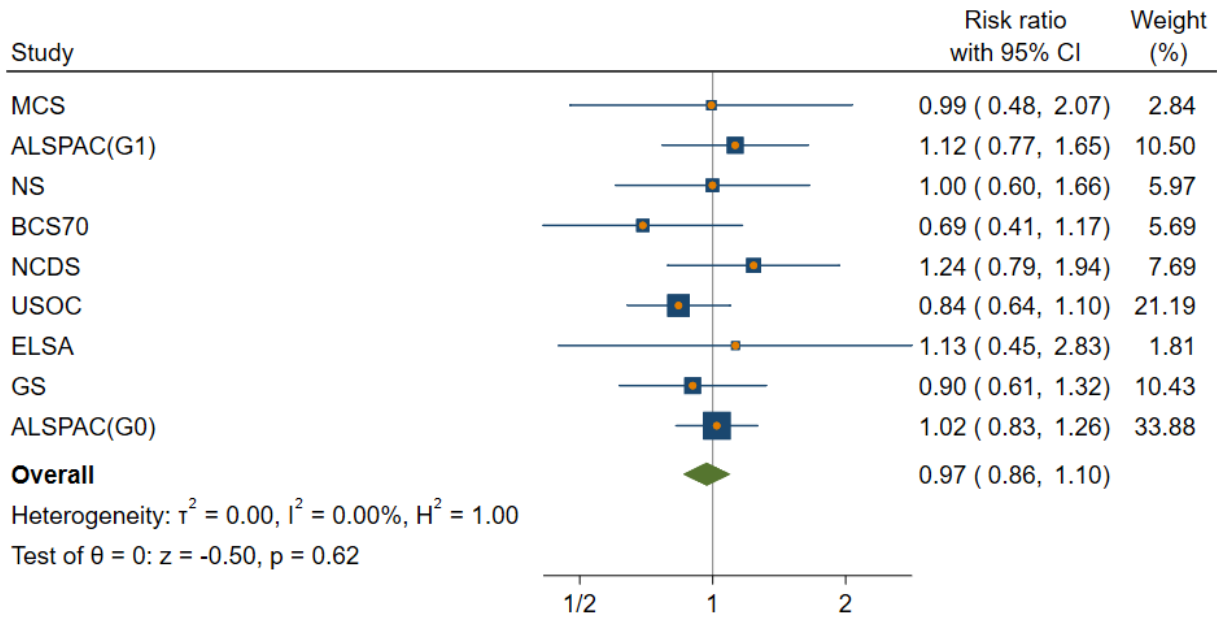

Random-effects REML model

Increased alcohol consumption  
No longer employed vs. Stable employed

full adjustment

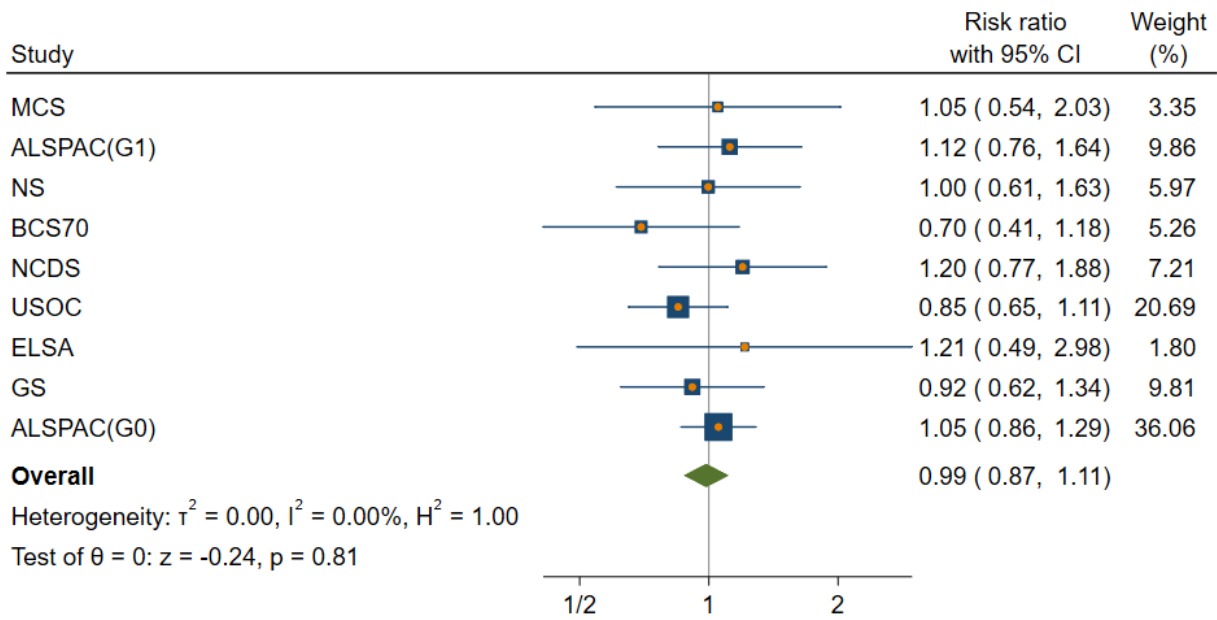

Random-effects REML model



Increased alcohol consumption  
Stable unemployed vs. Stable employed

unadjusted

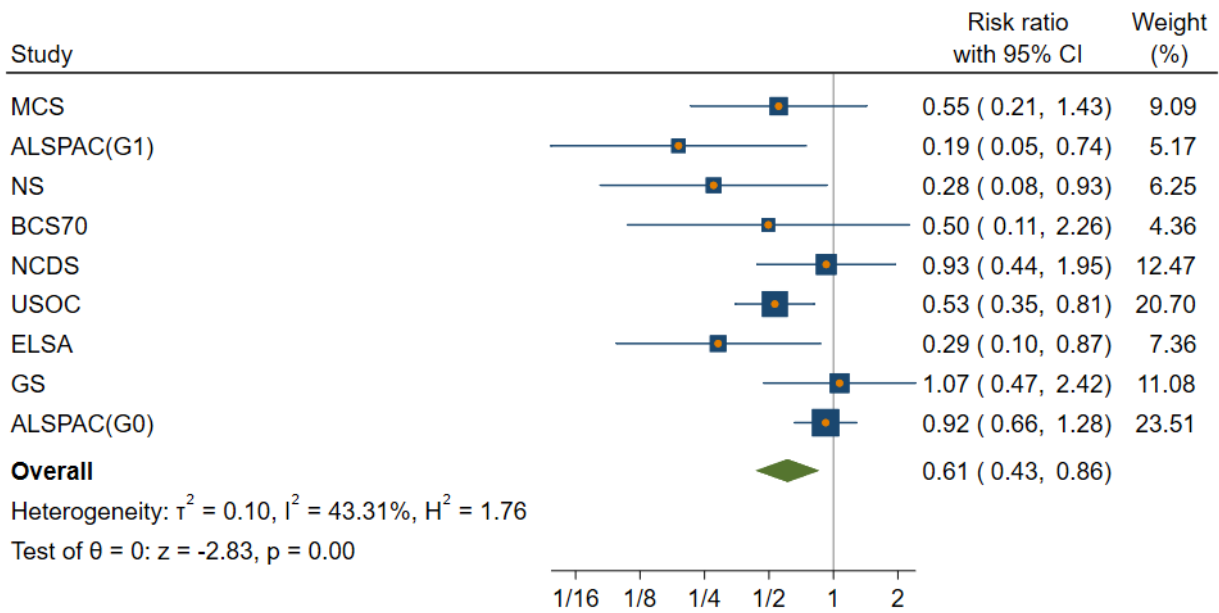

Random-effects REML model

Increased alcohol consumption  
Stable unemployed vs. Stable employed

basic adjustment

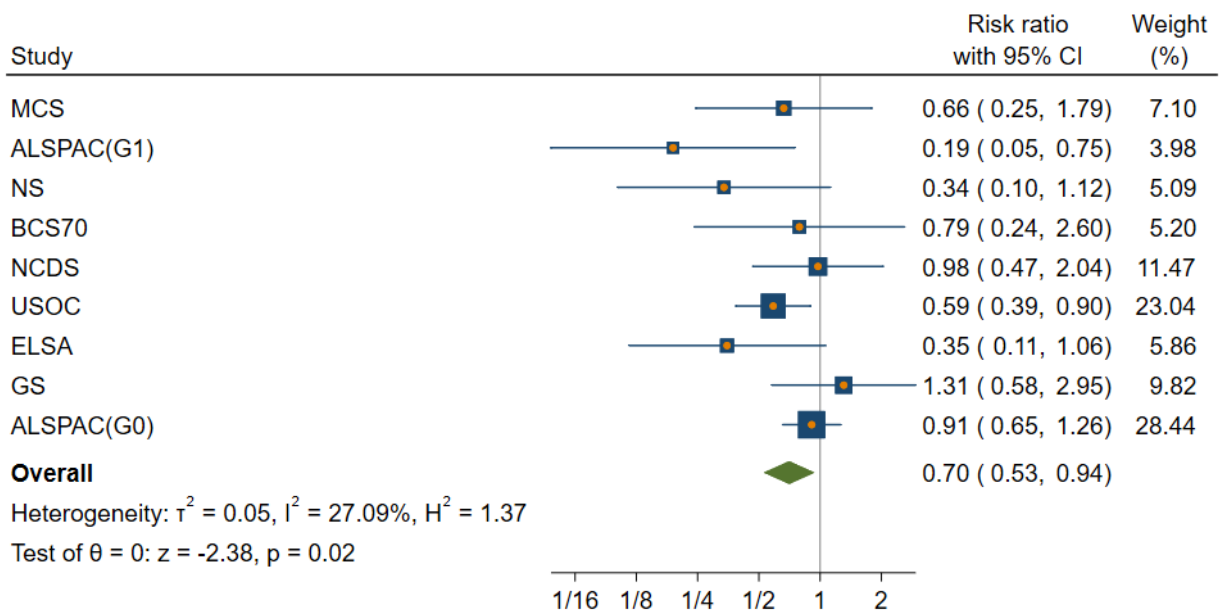

Random-effects REML model

Increased alcohol consumption  
Stable unemployed vs. Stable employed

full adjustment

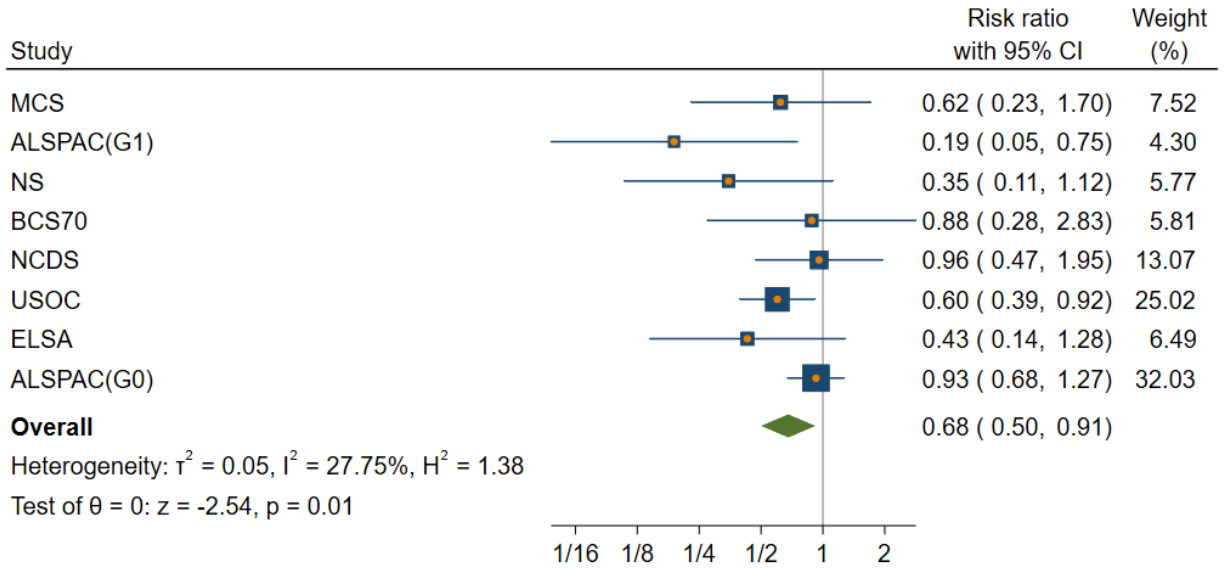

Random-effects REML model

### Figure set 3. Reduced alcohol consumption

Reduced alcohol consumption  
Furloughed vs. Stable employed

unadjusted

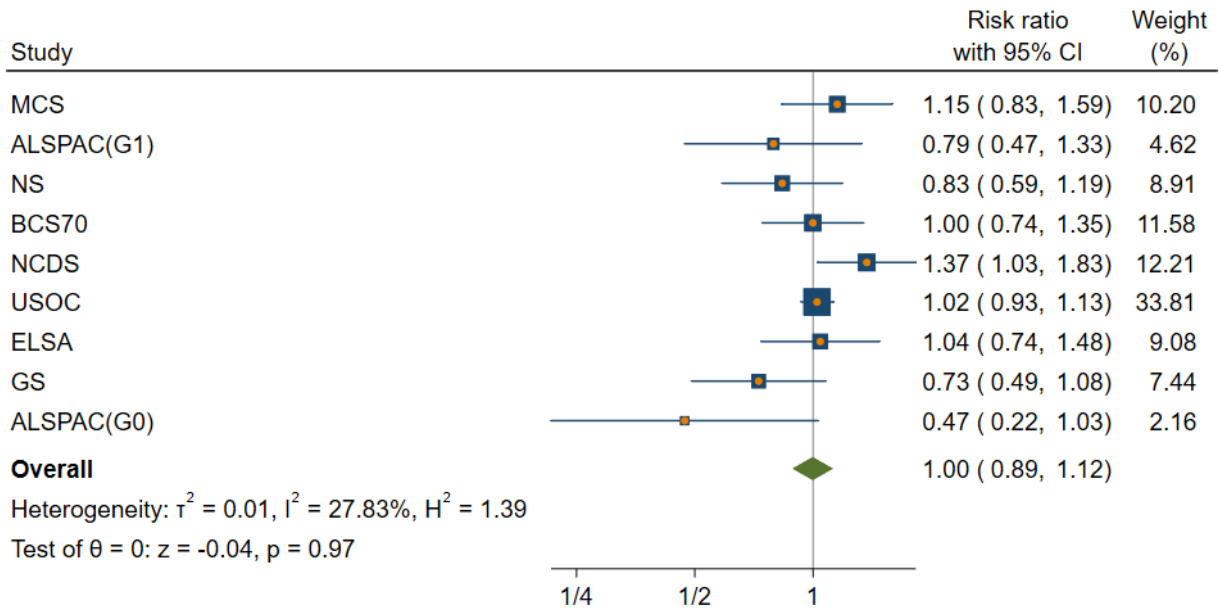

Random-effects REML model

Reduced alcohol consumption  
Furloughed vs. Stable employed

basic adjustment

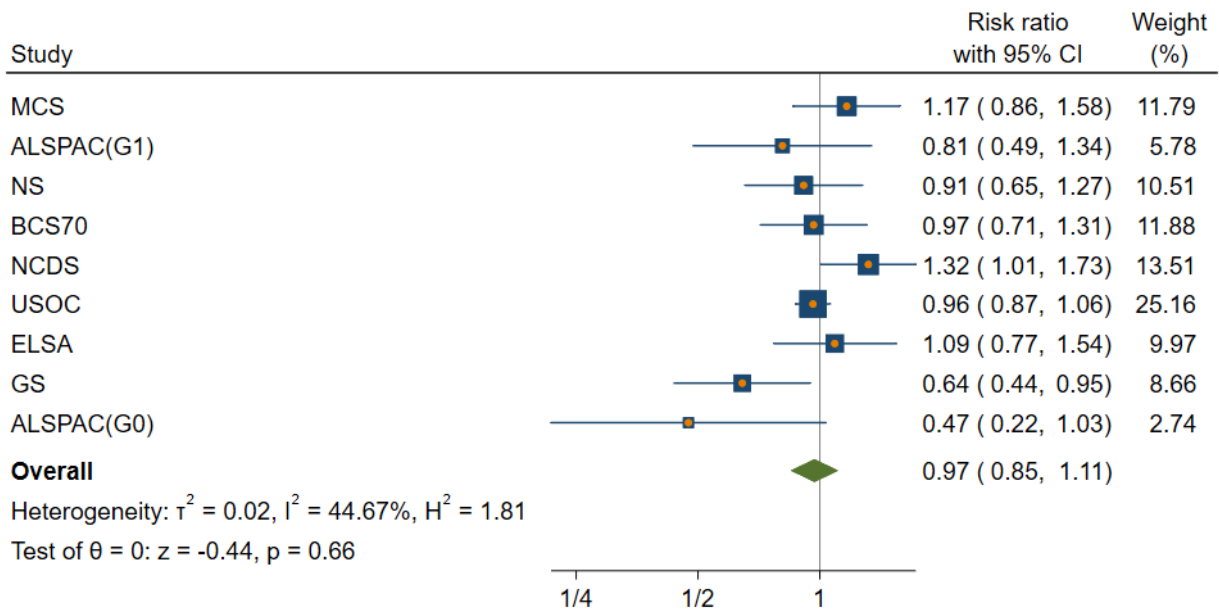

Random-effects REML model

Reduced alcohol consumption  
Furloughed vs. Stable employed

full adjustment

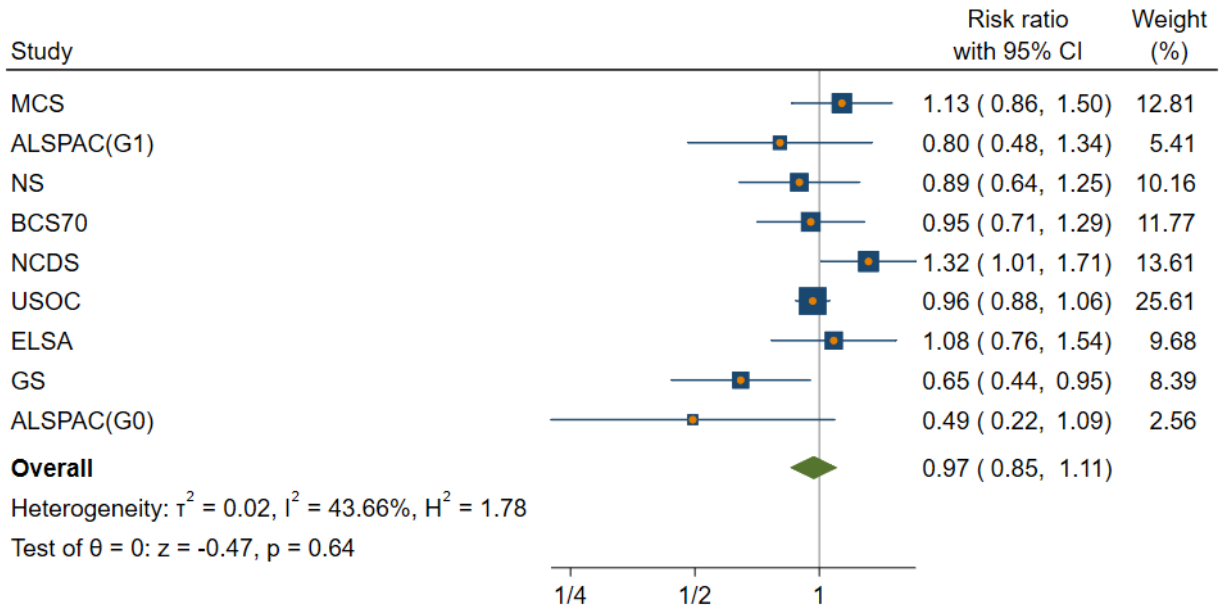

Random-effects REML model

Reduced alcohol consumption  
No longer employed vs. Stable employed

unadjusted

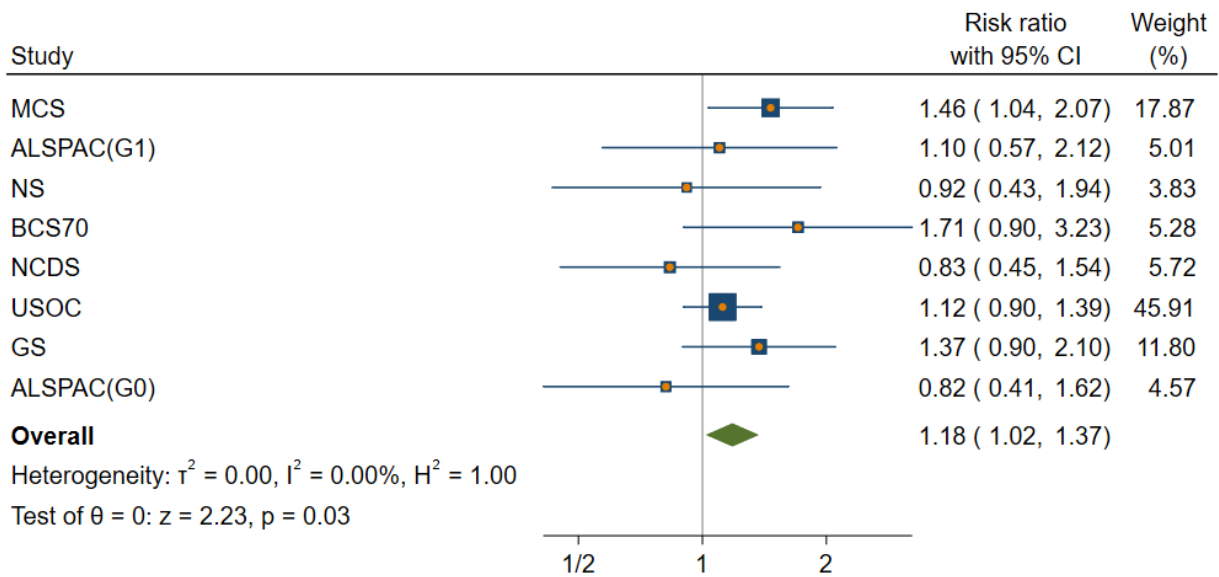

Random-effects REML model

Reduced alcohol consumption  
No longer employed vs. Stable employed

basic adjustment

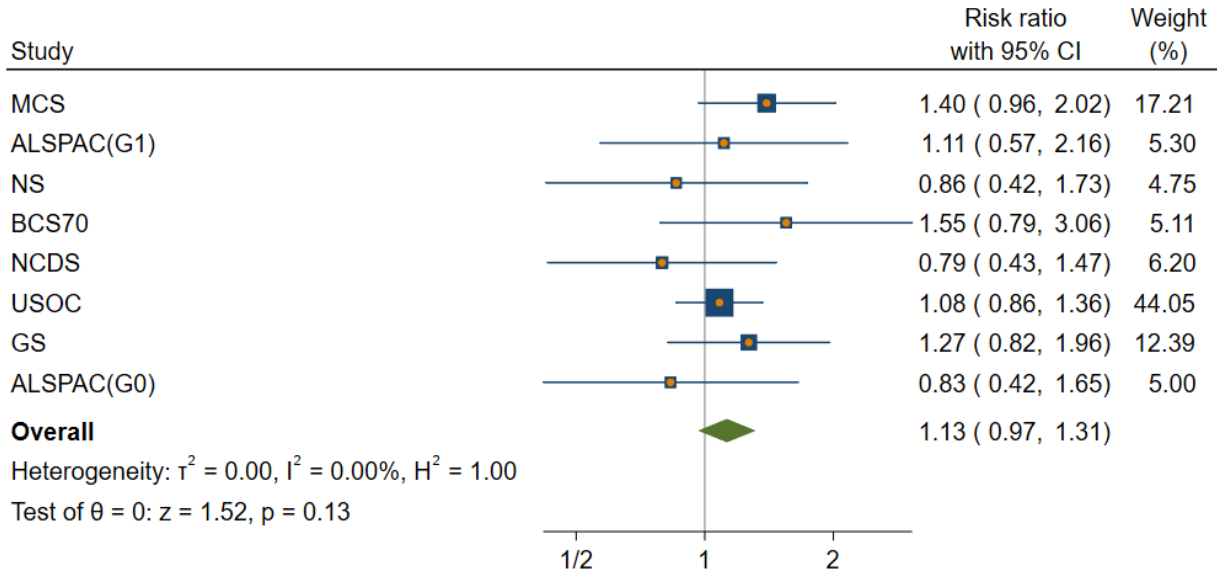

Random-effects REML model

Reduced alcohol consumption  
No longer employed vs. Stable employed

full adjustment

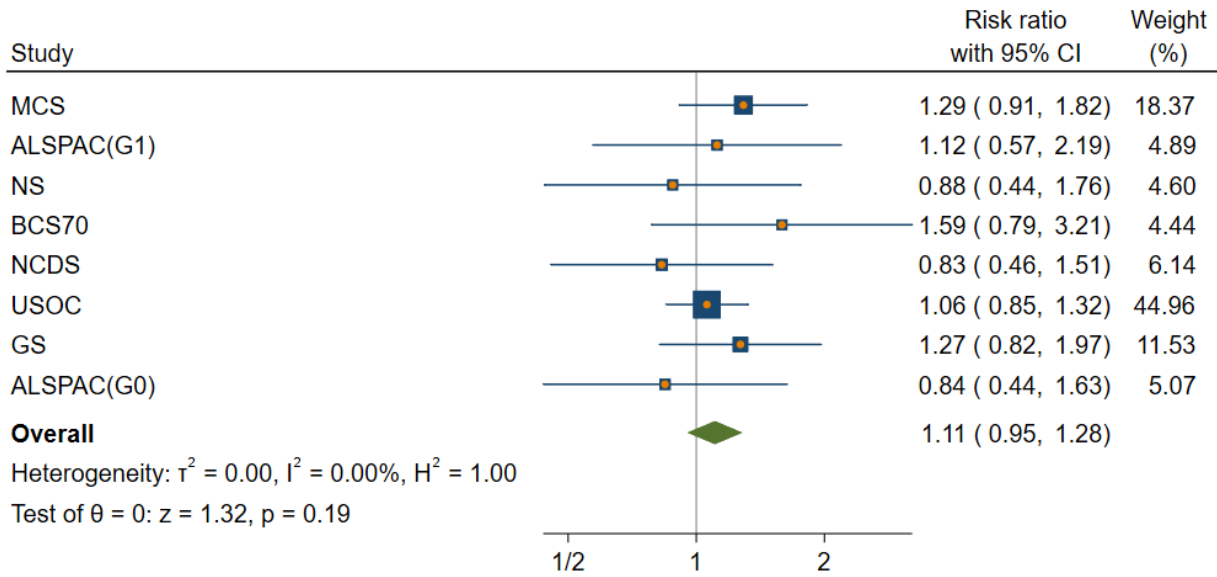

Random-effects REML model

Reduced alcohol consumption  
Stable unemployed vs. Stable employed

unadjusted

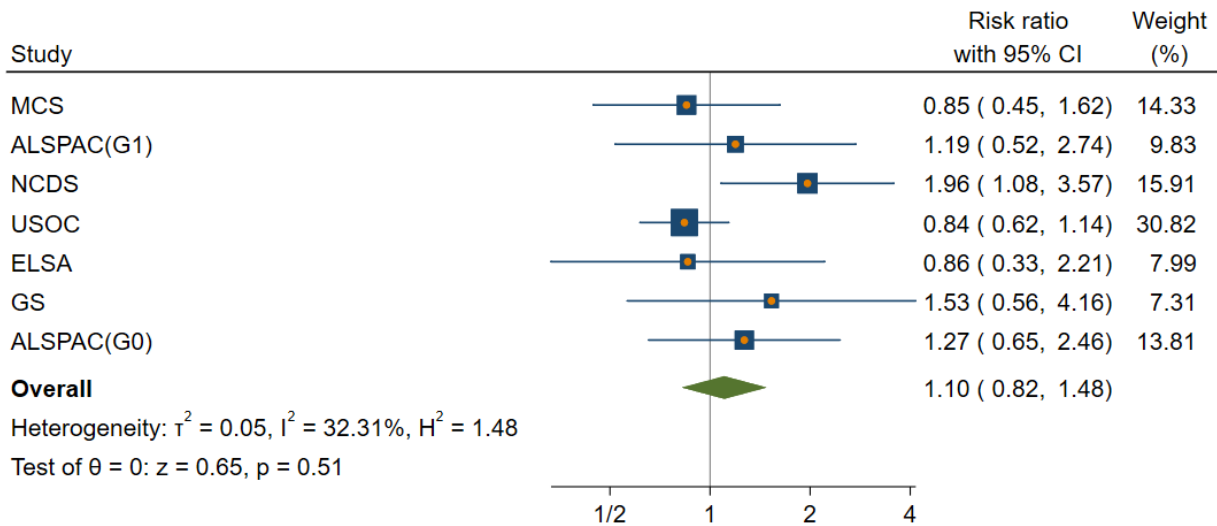

Random-effects REML model

Reduced alcohol consumption  
Stable unemployed vs. Stable employed

basic adjustment

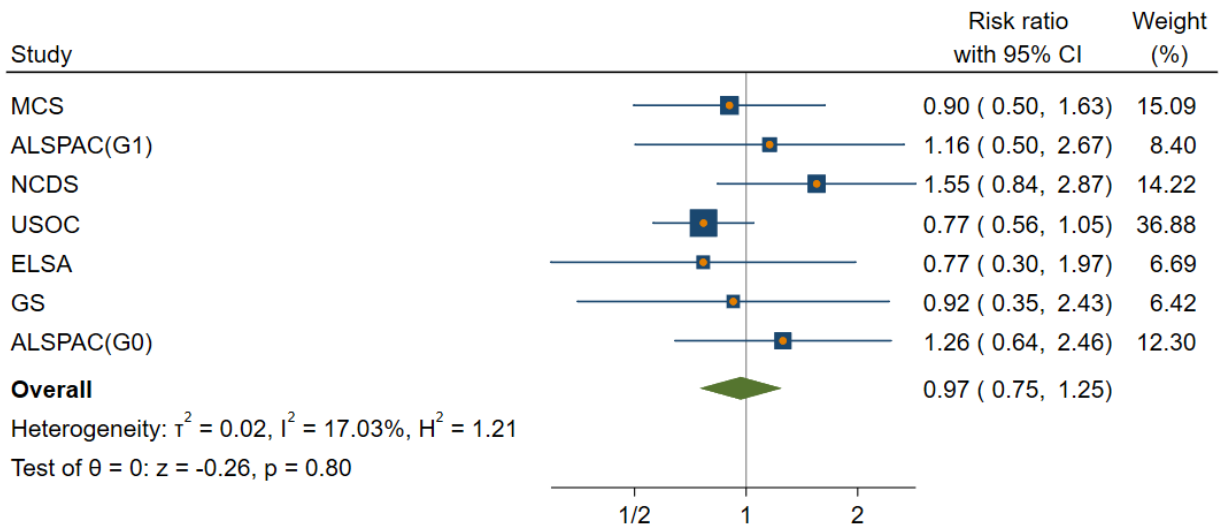

Random-effects REML model

Reduced alcohol consumption  
Stable unemployed vs. Stable employed

full adjustment

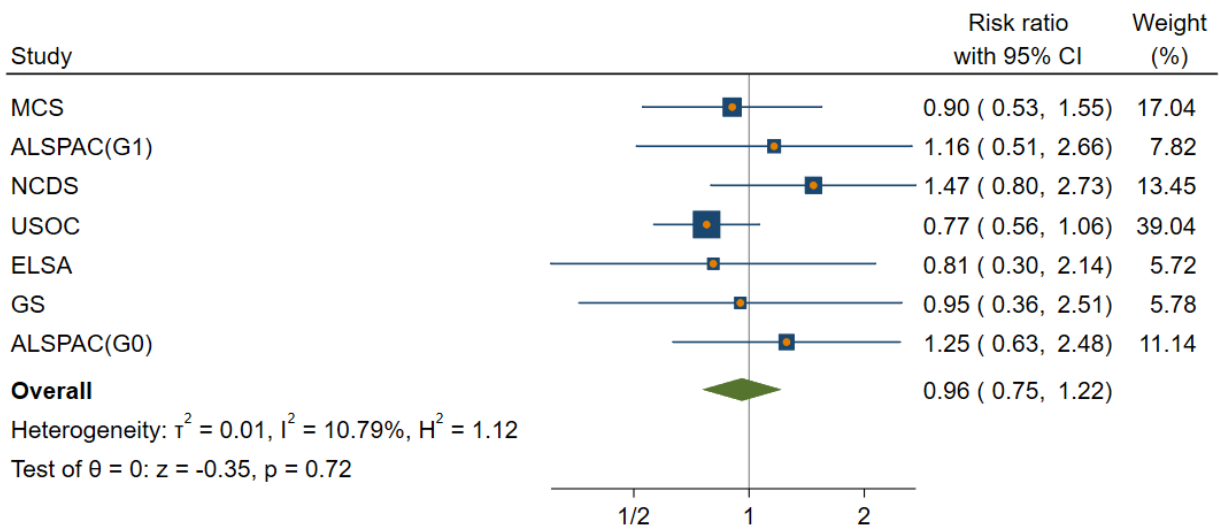

Random-effects REML model



## Figure set 4. Currently drinks 5+ drinks/occasion

Currently drinks 5+ drinks/occasion  
Furloughed vs. Stable employed

unadjusted

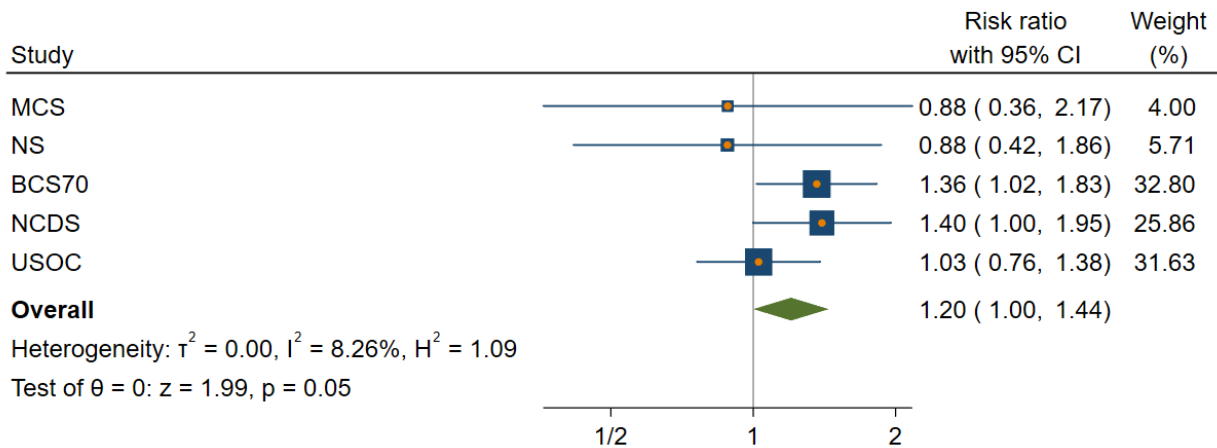

Random-effects REML model

Currently drinks 5+ drinks/occasion  
Furloughed vs. Stable employed

basic adjustment

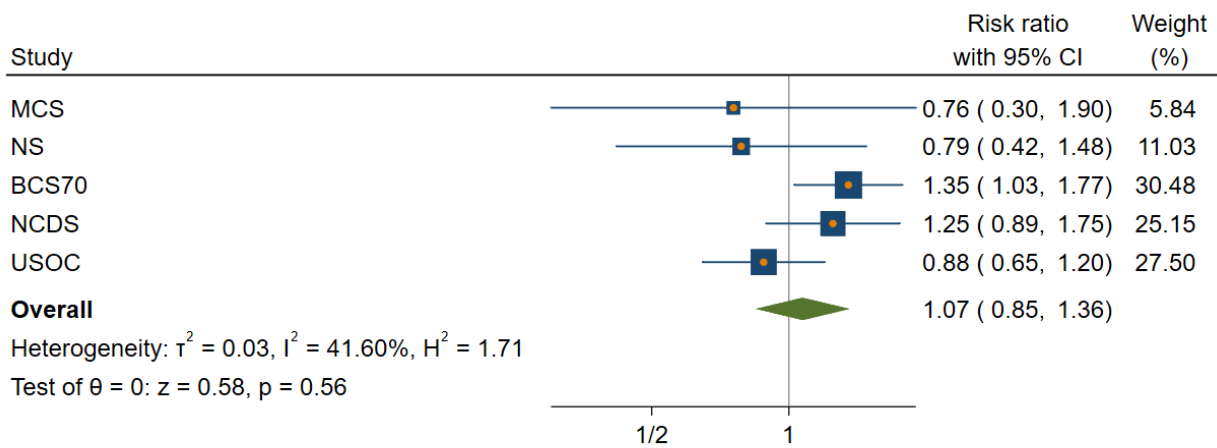

Random-effects REML model

Currently drinks 5+ drinks/occasion  
Furloughed vs. Stable employed

full adjustment

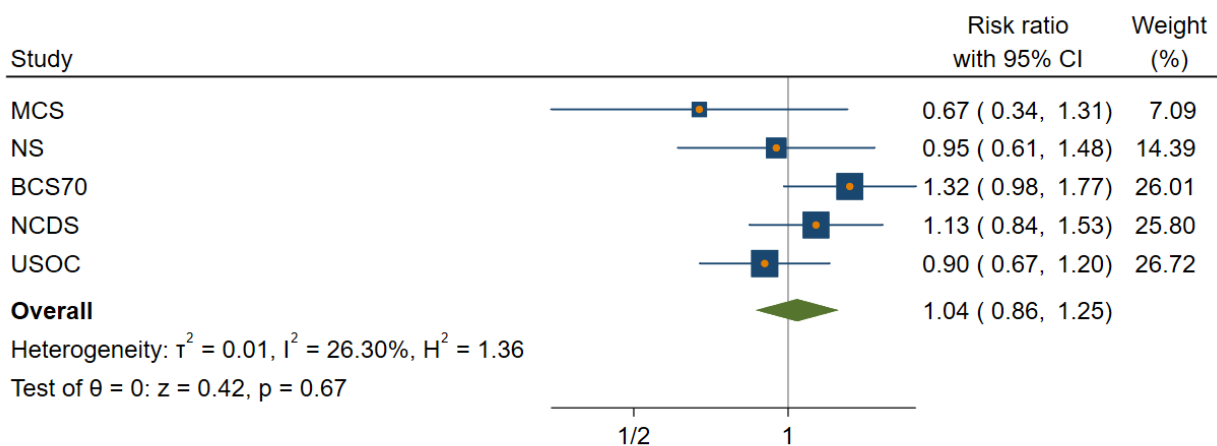

Random-effects REML model



Currently drinks 5+ drinks/occasion  
No longer employed vs. Stable employed

unadjusted

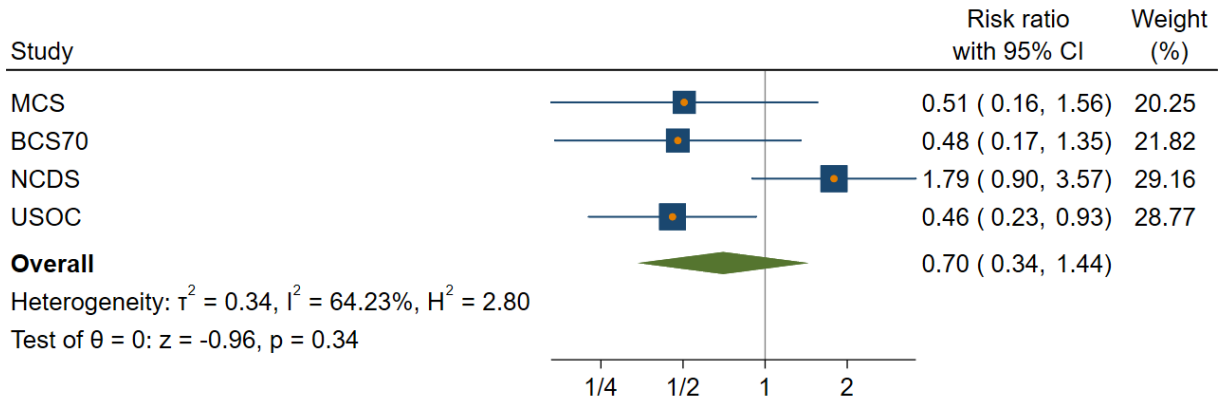

Random-effects REML model

Currently drinks 5+ drinks/occasion  
No longer employed vs. Stable employed

basic adjustment

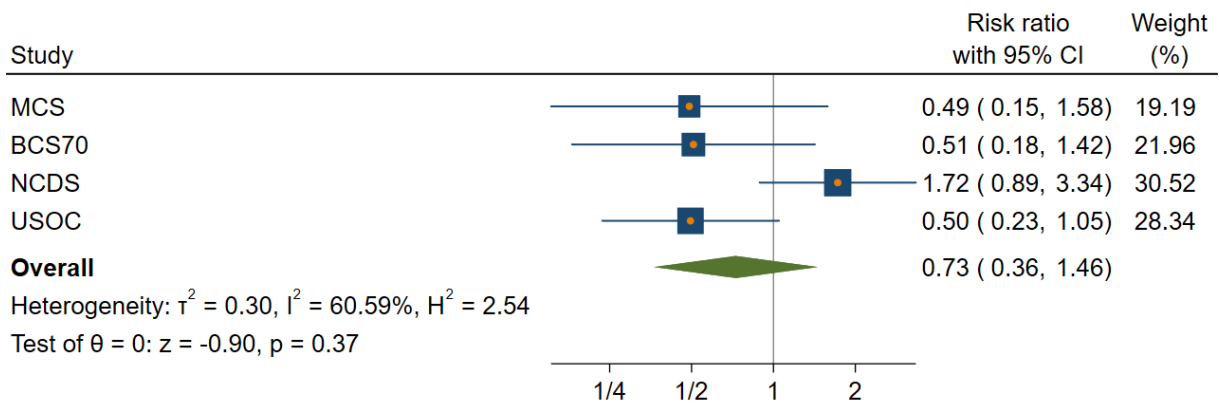

Random-effects REML model

Currently drinks 5+ drinks/occasion  
No longer employed vs. Stable employed

full adjustment

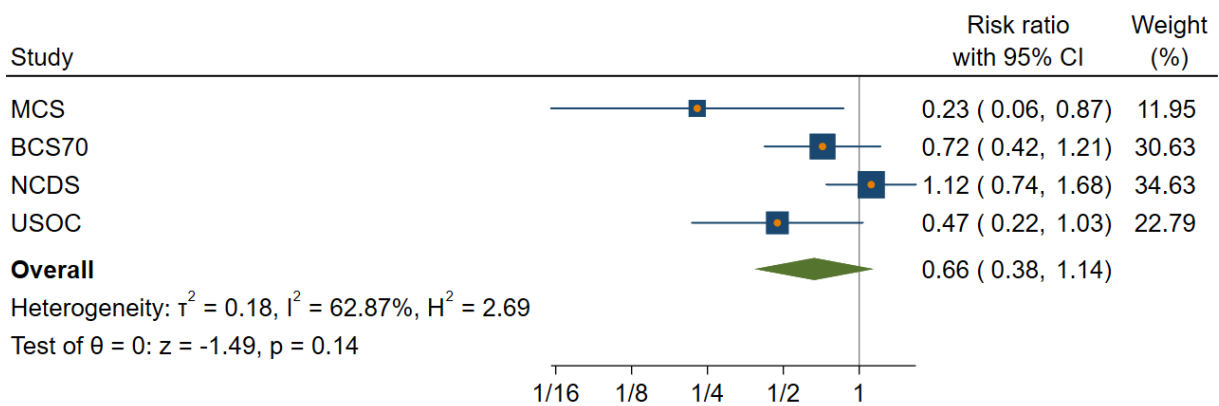

Random-effects REML model

Currently drinks 5+ drinks/occasion  
Stable unemployed vs. Stable employed

unadjusted

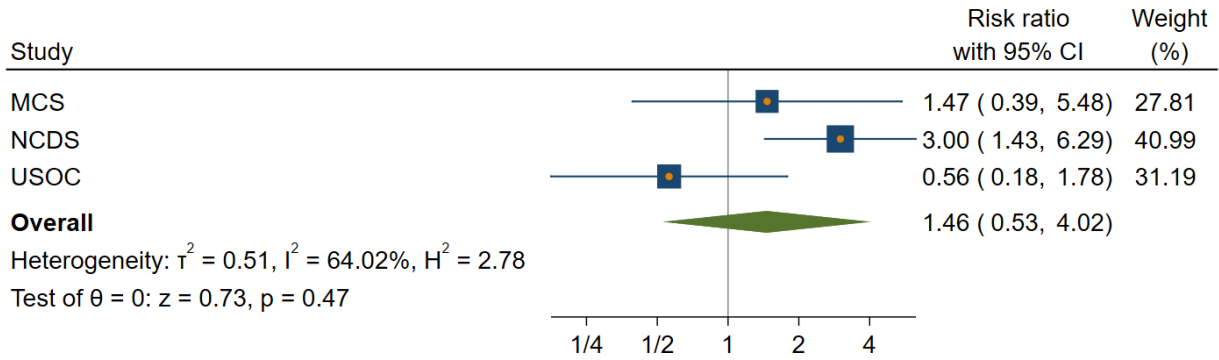

Random-effects REML model

Currently drinks 5+ drinks/occasion  
Stable unemployed vs. Stable employed

basic adjustment

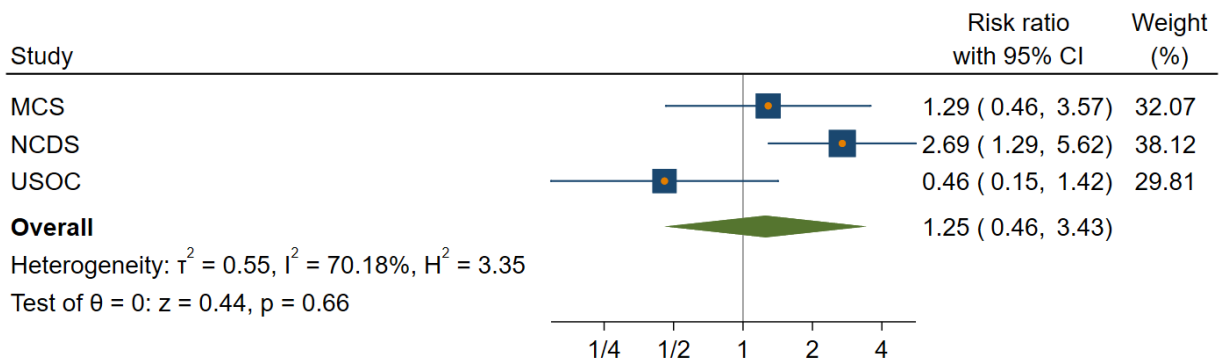

Random-effects REML model

Currently drinks 5+ drinks/occasion  
Stable unemployed vs. Stable employed

full adjustment

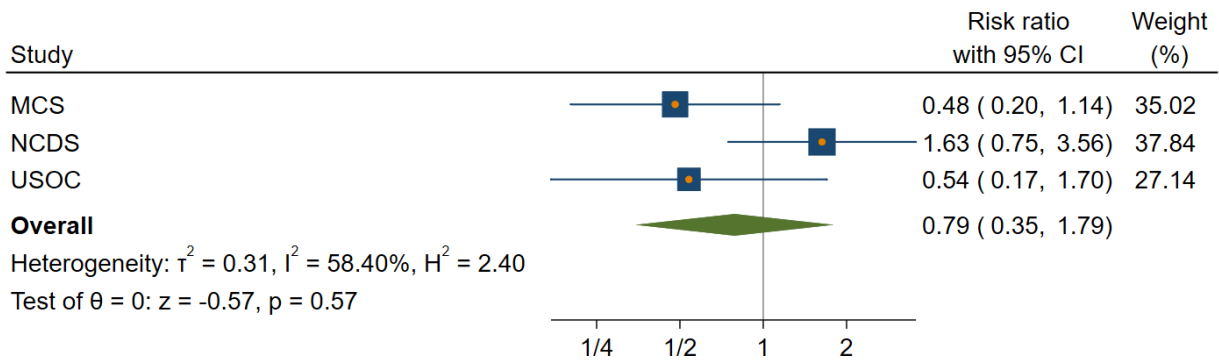

Random-effects REML model

## Figure set 5. Drinks more alcohol units per occasion

Drinks more alcohol units per occasion  
Furloughed vs. Stable employed

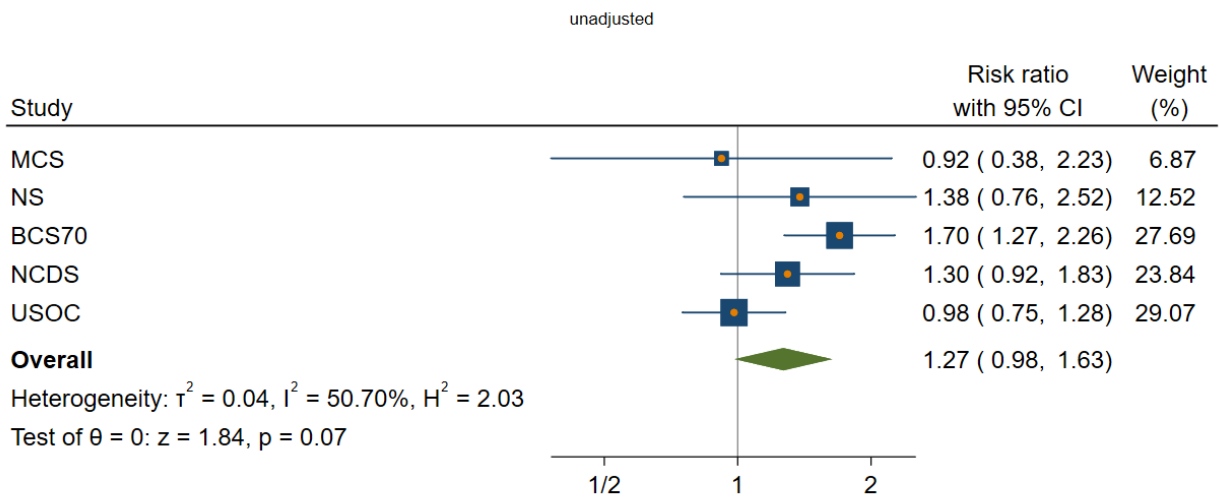

Random-effects REML model

Drinks more alcohol units per occasion  
Furloughed vs. Stable employed

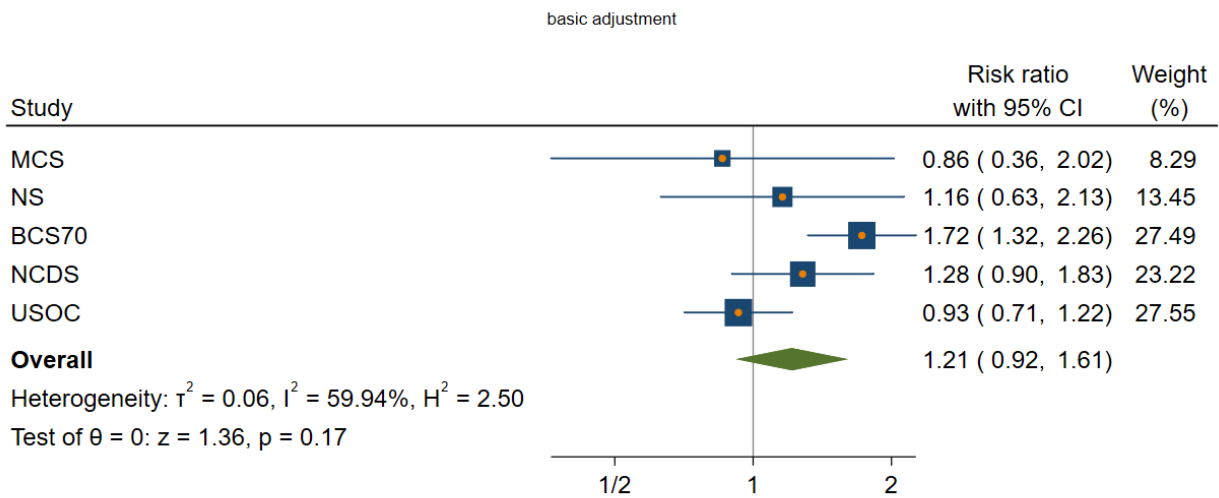

Random-effects REML model

Drinks more alcohol units per occasion  
Furloughed vs. Stable employed

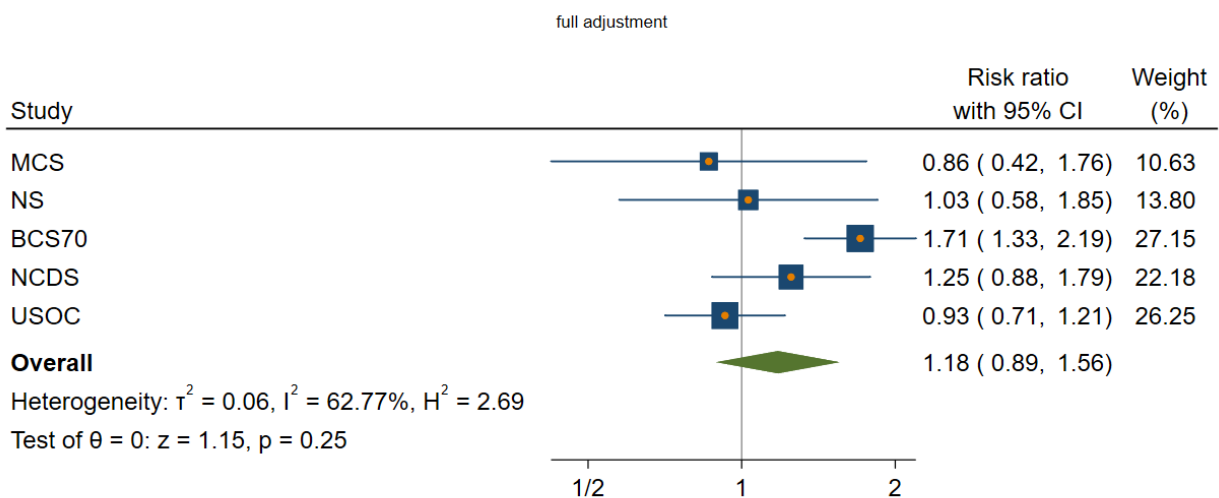

Random-effects REML model

Drinks more alcohol units per occasion  
No longer employed vs. Stable employed

unadjusted

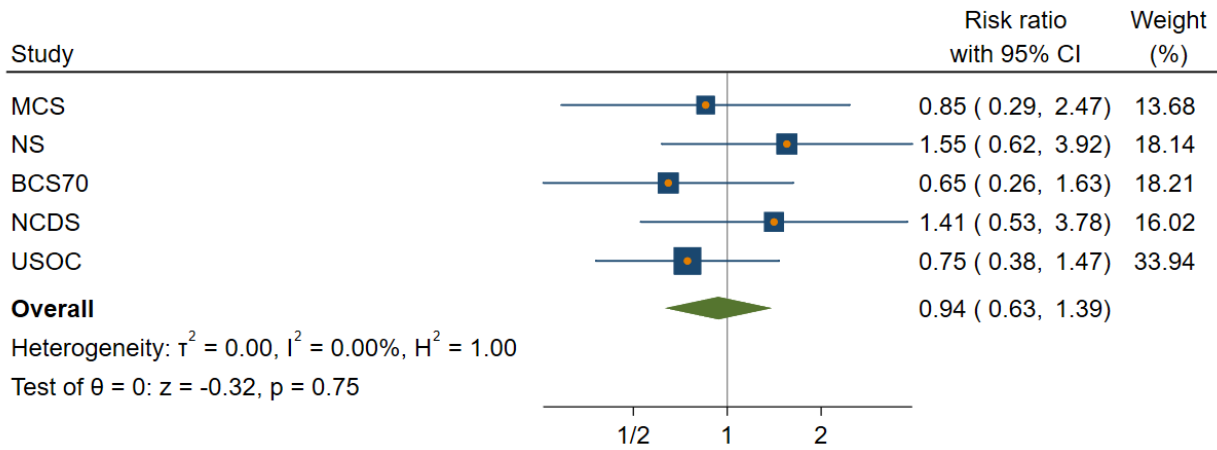

Random-effects REML model

Drinks more alcohol units per occasion  
No longer employed vs. Stable employed

basic adjustment

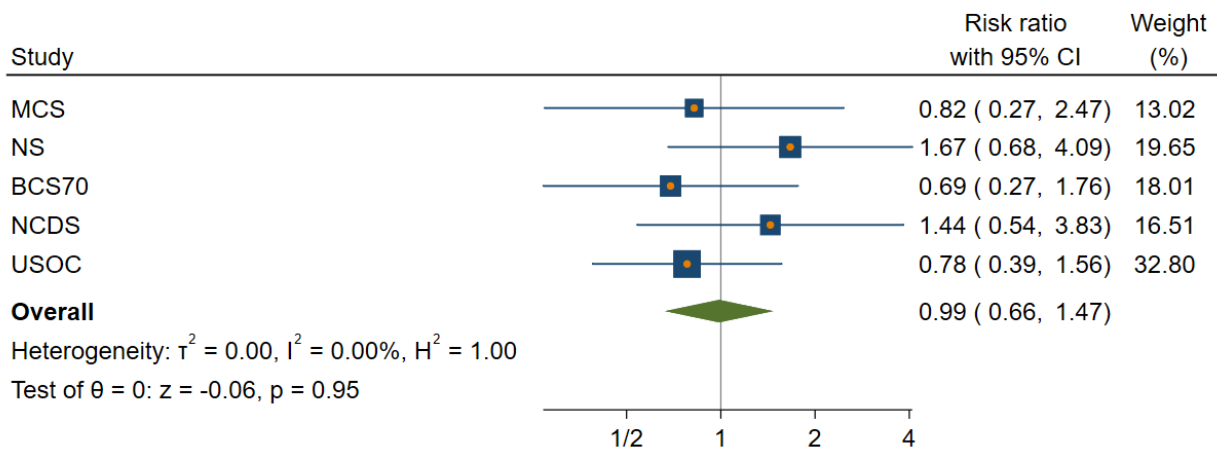

Random-effects REML model

Drinks more alcohol units per occasion  
No longer employed vs. Stable employed

full adjustment

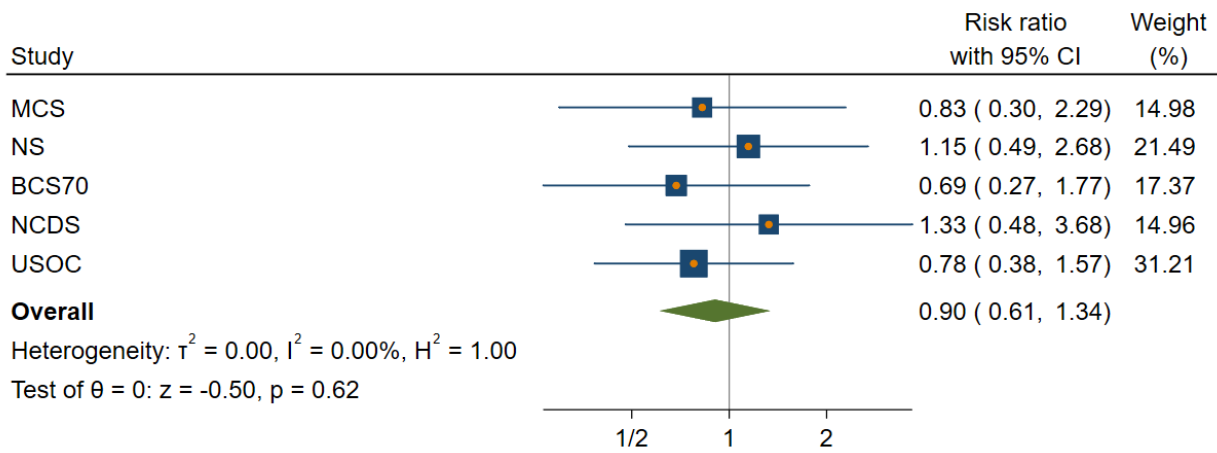

Random-effects REML model

Drinks more alcohol units per occasion  
Stable unemployed vs. Stable employed

unadjusted

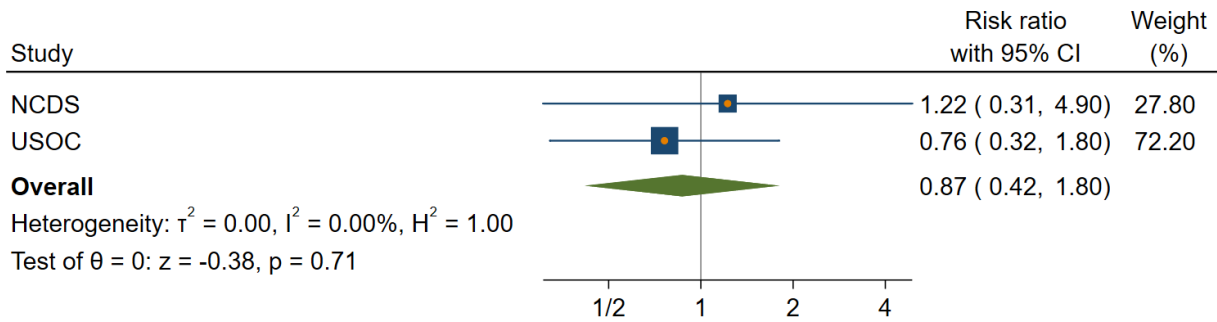

Random-effects REML model

Drinks more alcohol units per occasion  
Stable unemployed vs. Stable employed

basic adjustment

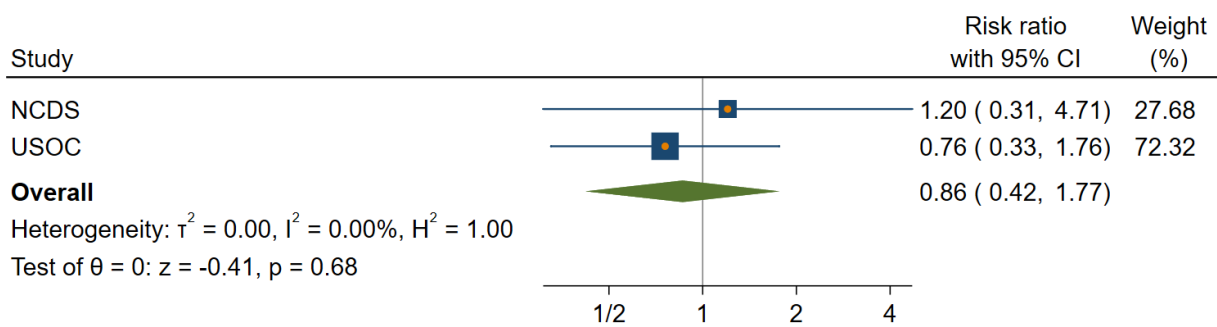

Random-effects REML model

Drinks more alcohol units per occasion  
Stable unemployed vs. Stable employed

full adjustment

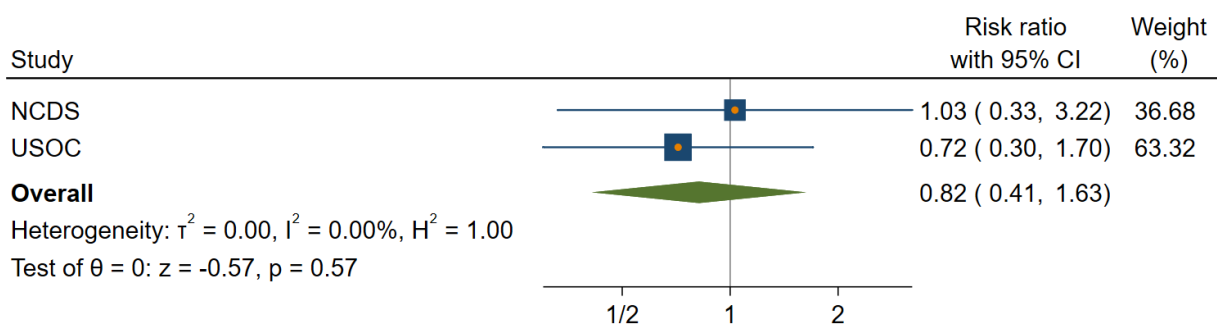

Random-effects REML model

## Figure set 6. Drinks fewer alcohol units per occasion

Drinks fewer alcohol units per occasion  
Furloughed vs. Stable employed

unadjusted

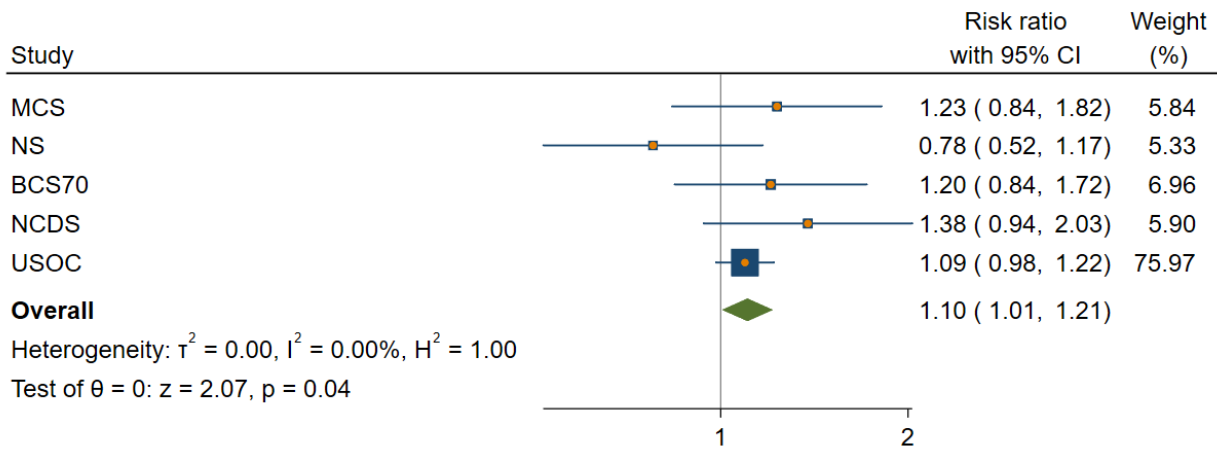

Random-effects REML model

Drinks fewer alcohol units per occasion  
Furloughed vs. Stable employed

basic adjustment

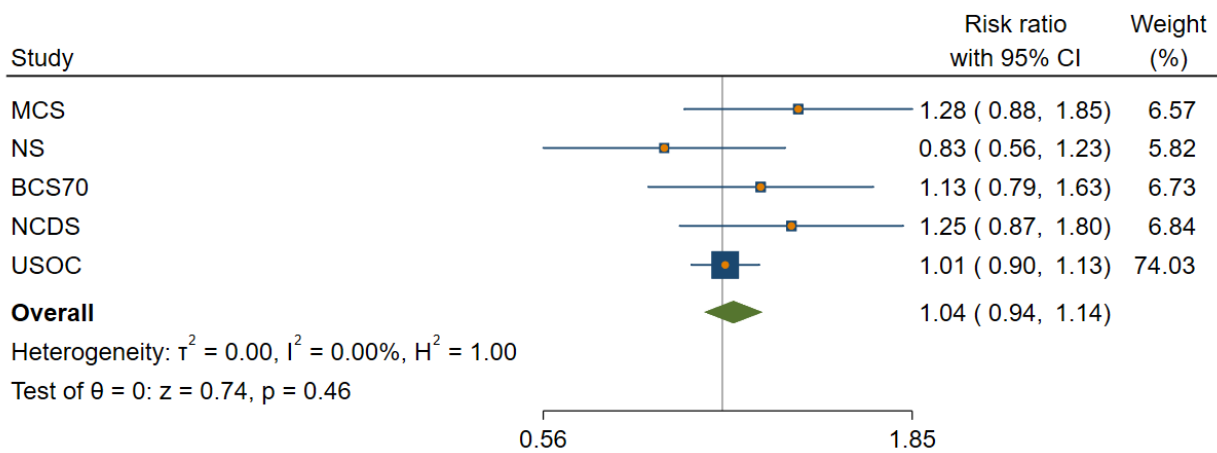

Random-effects REML model

Drinks fewer alcohol units per occasion  
Furloughed vs. Stable employed

full adjustment

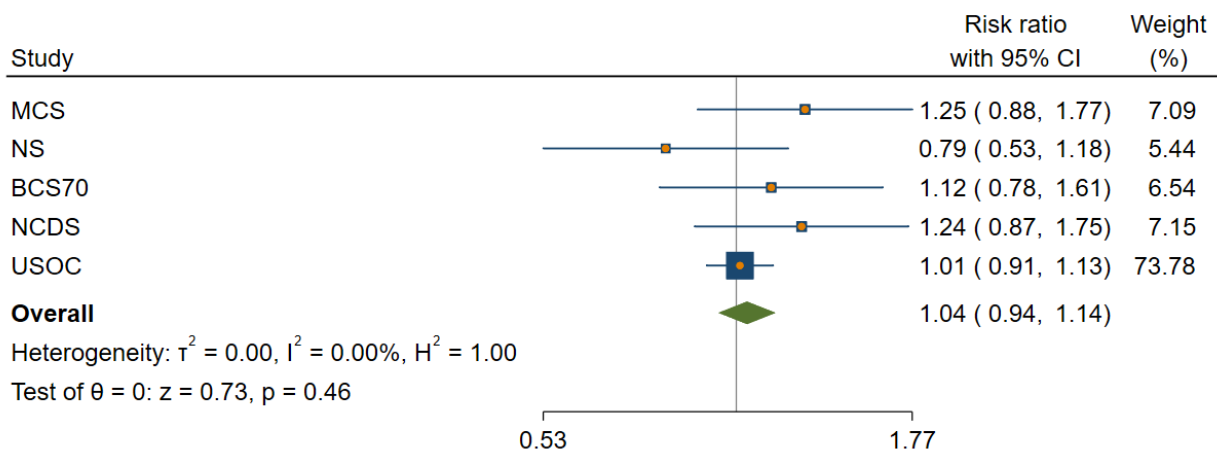

Random-effects REML model

Drinks fewer alcohol units per occasion  
No longer employed vs. Stable employed

unadjusted

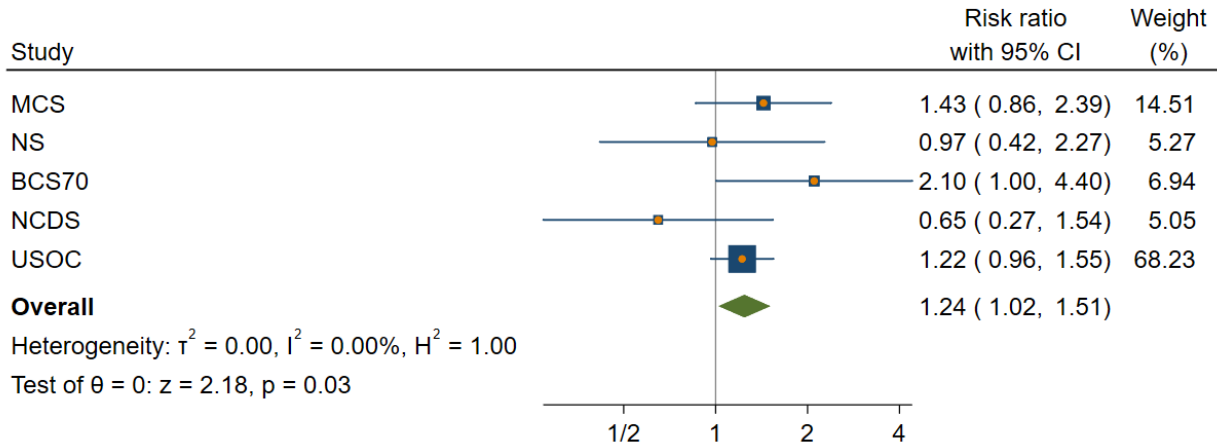

Random-effects REML model

Drinks fewer alcohol units per occasion  
No longer employed vs. Stable employed

basic adjustment

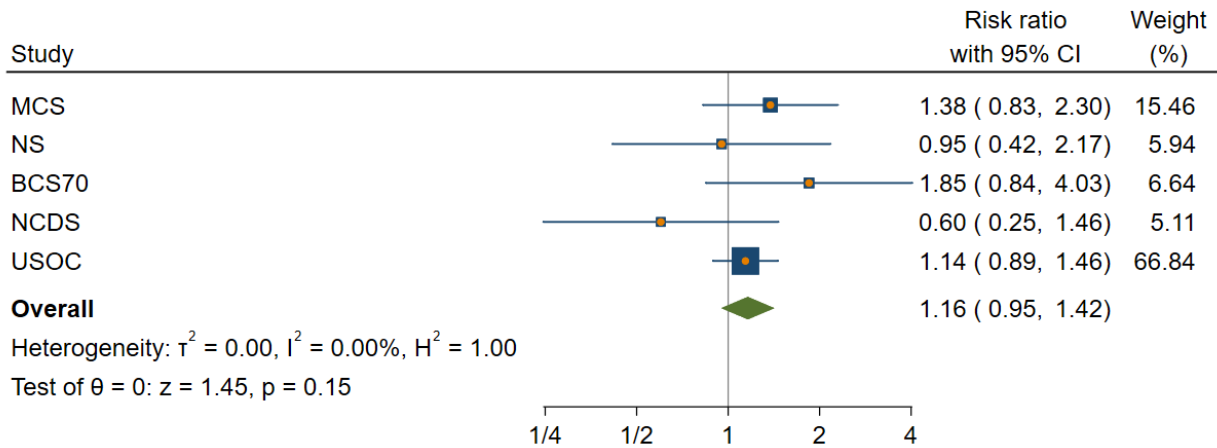

Random-effects REML model

Drinks fewer alcohol units per occasion  
No longer employed vs. Stable employed

full adjustment

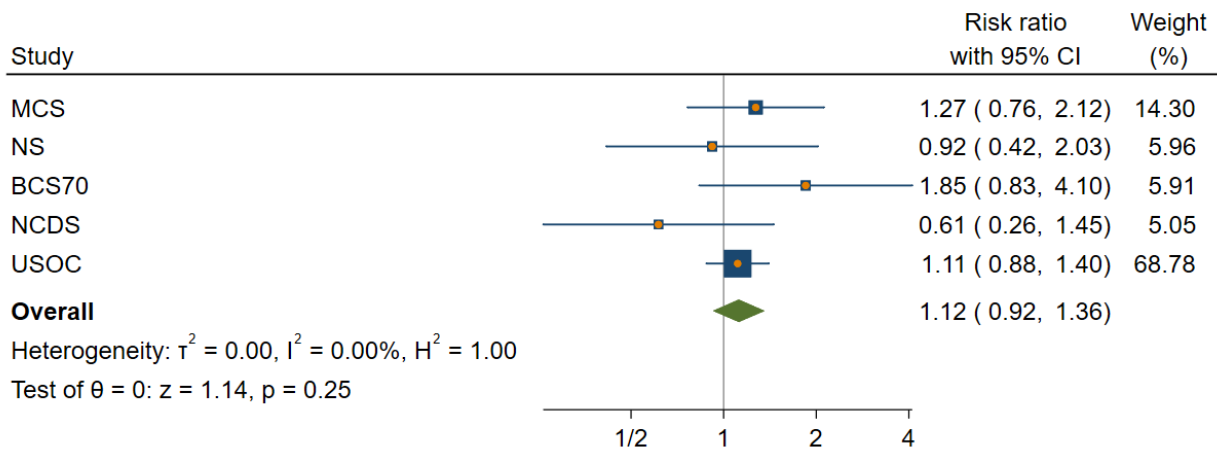

Random-effects REML model

Drinks fewer alcohol units per occasion  
Stable unemployed vs. Stable employed

unadjusted

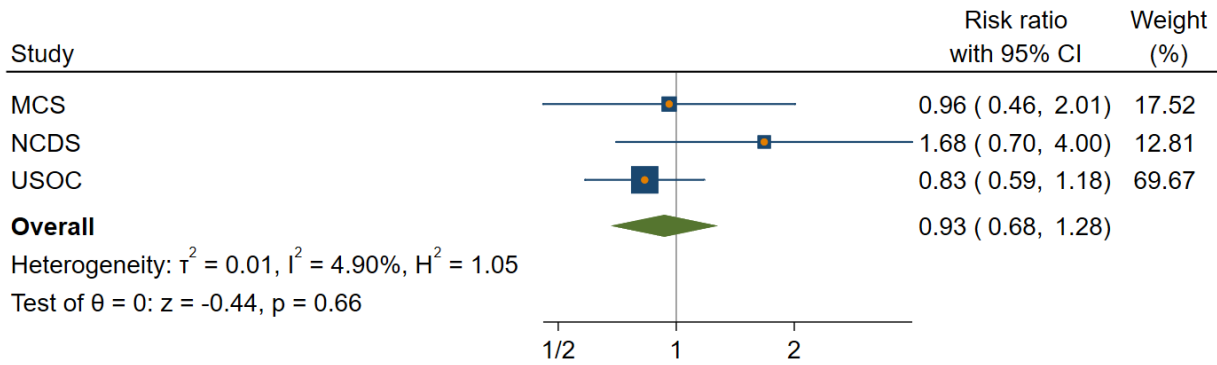

Random-effects REML model

Drinks fewer alcohol units per occasion  
Stable unemployed vs. Stable employed

basic adjustment

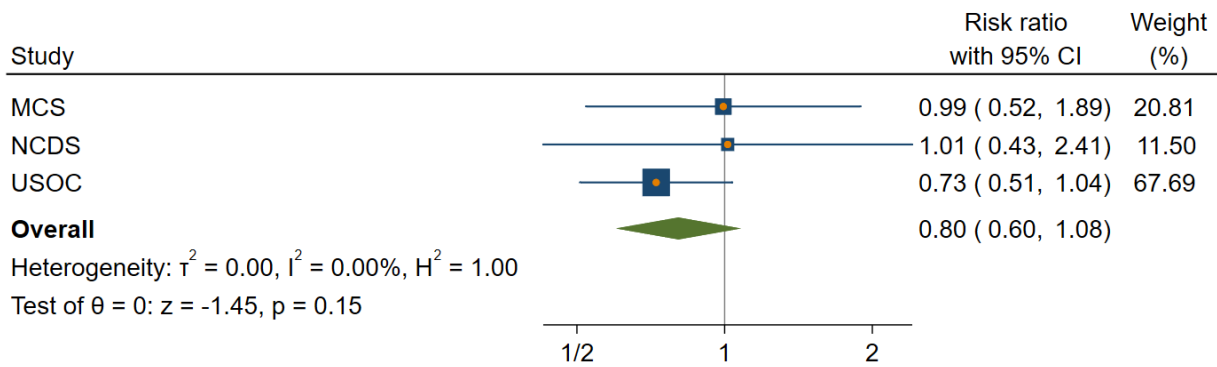

Random-effects REML model

Drinks fewer alcohol units per occasion  
Stable unemployed vs. Stable employed

full adjustment

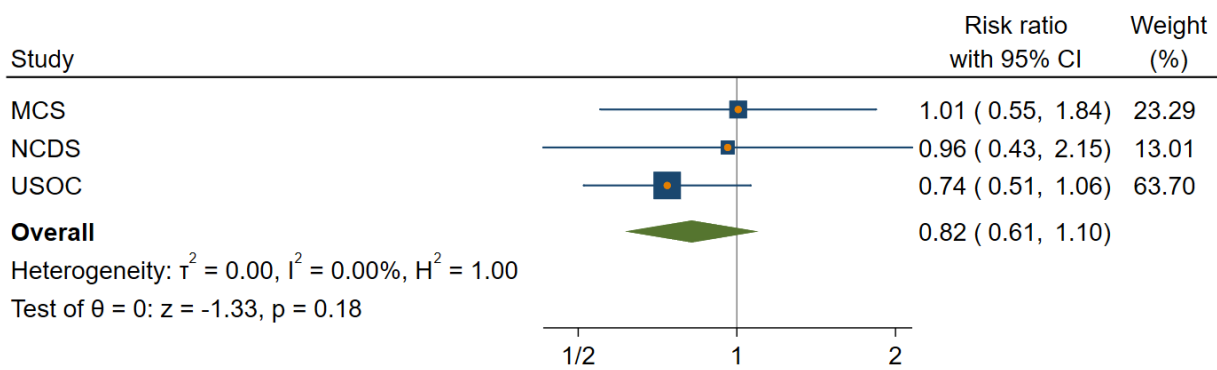

Random-effects REML model



## Figure set 7. Currently drinks 4+ days/week

Currently drinks 4+days/week  
Furloughed vs. Stable employed

unadjusted

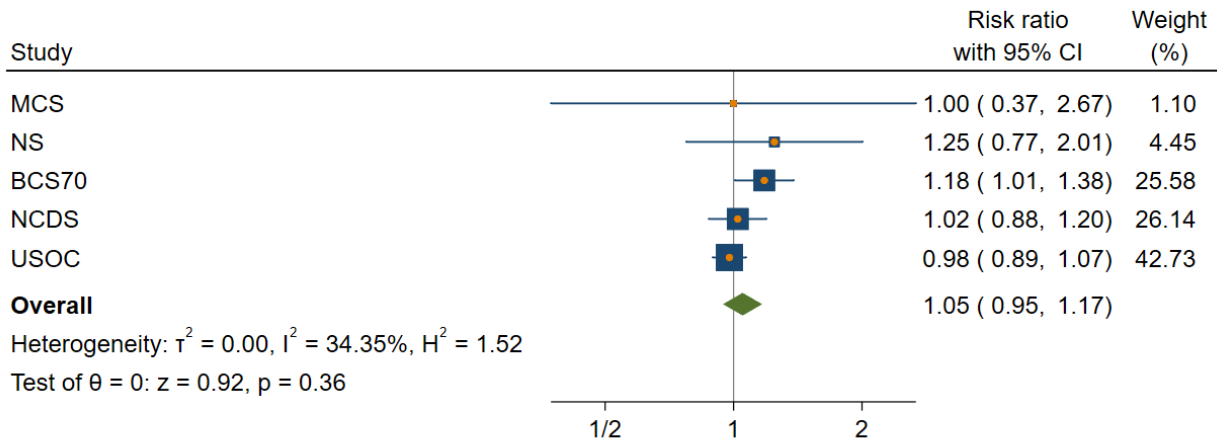

Random-effects REML model

Currently drinks 4+days/week  
Furloughed vs. Stable employed

basic adjustment

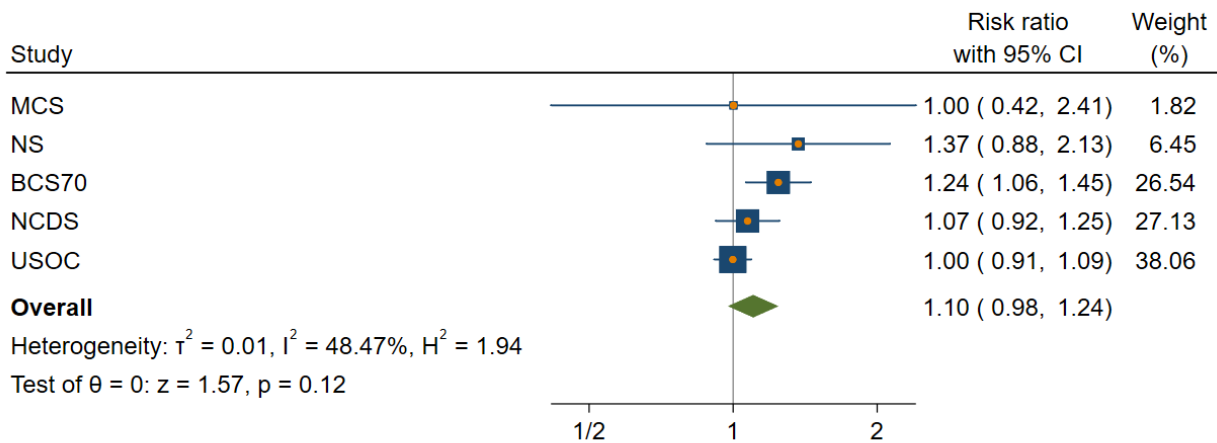

Random-effects REML model

Currently drinks 4+days/week  
Furloughed vs. Stable employed

full adjustment

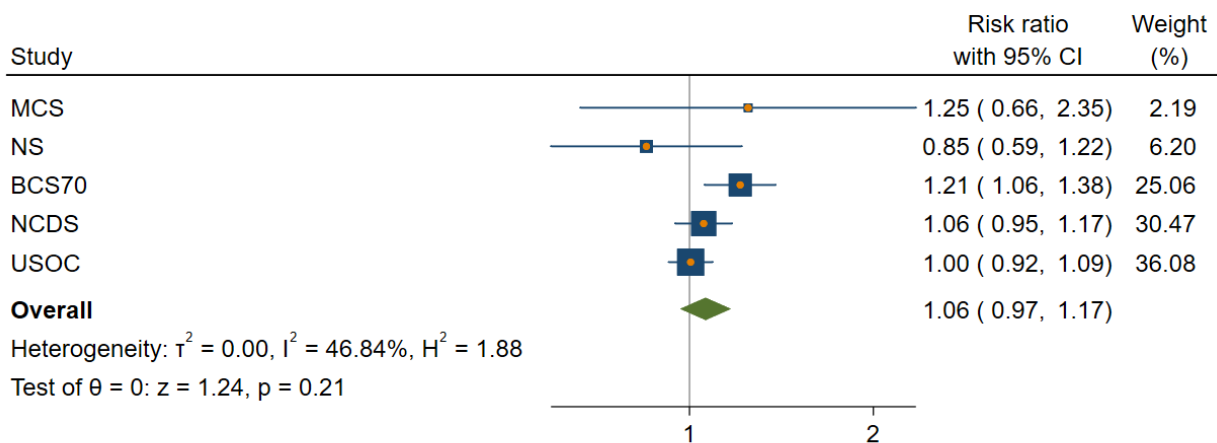

Random-effects REML model

Currently drinks 4+days/week  
No longer employed vs. Stable employed

unadjusted

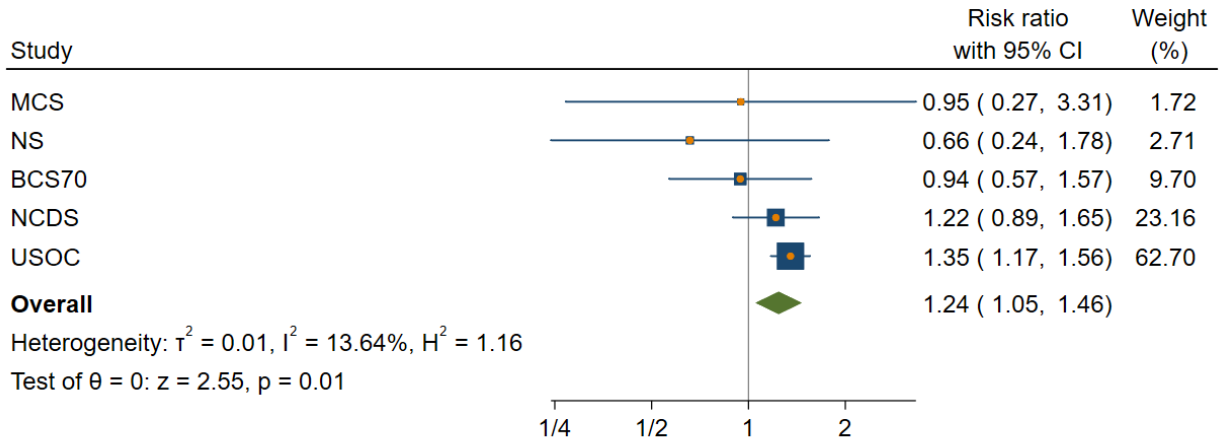

Random-effects REML model

Currently drinks 4+days/week  
No longer employed vs. Stable employed

basic adjustment

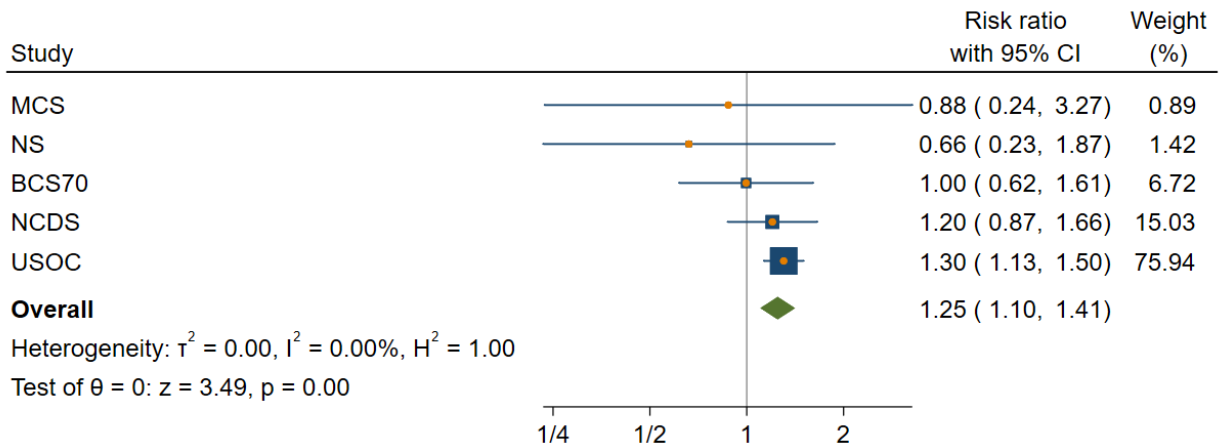

Random-effects REML model

Currently drinks 4+days/week  
No longer employed vs. Stable employed

full adjustment

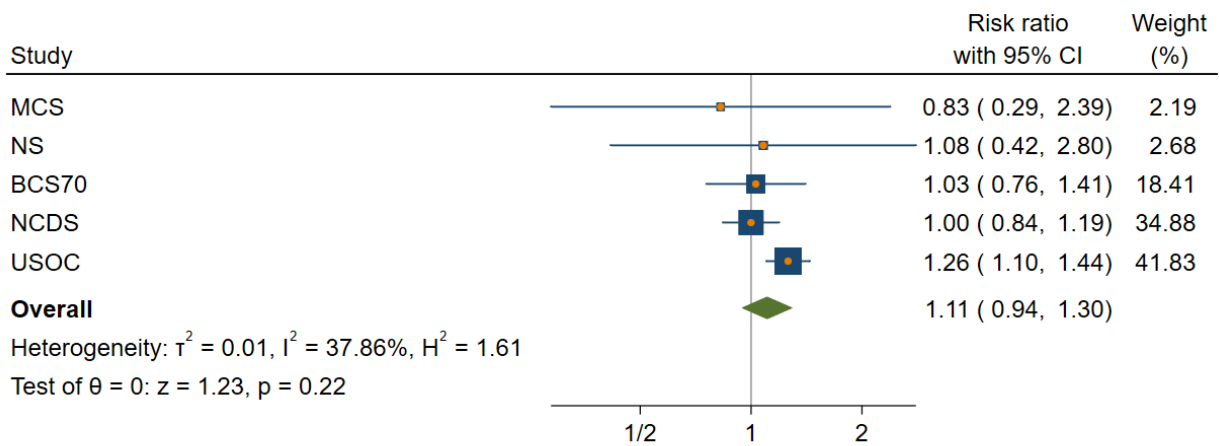

Random-effects REML model

Currently drinks 4+days/week  
Stable unemployed vs. Stable employed

unadjusted

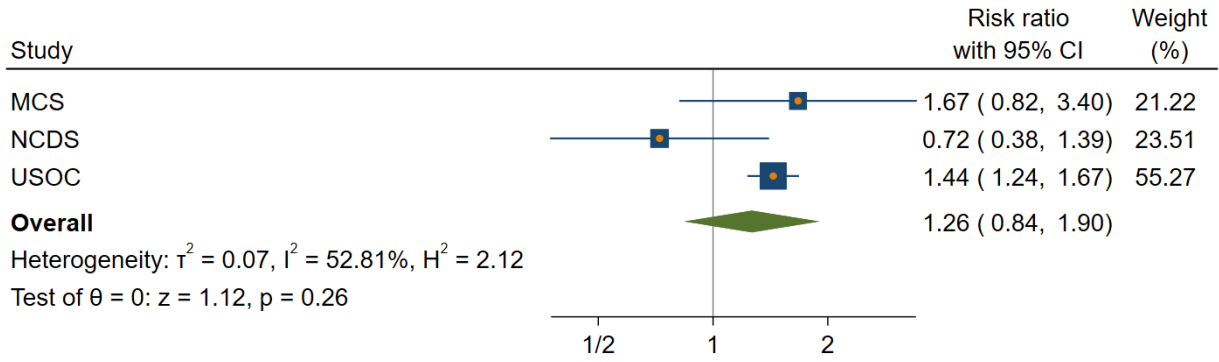

Random-effects REML model

Currently drinks 4+days/week  
Stable unemployed vs. Stable employed

basic adjustment

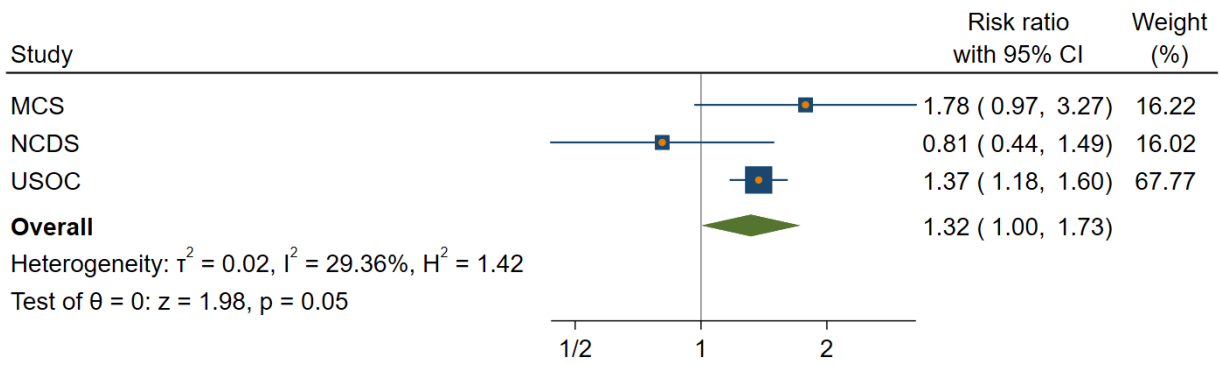

Random-effects REML model

Currently drinks 4+days/week  
Stable unemployed vs. Stable employed

full adjustment

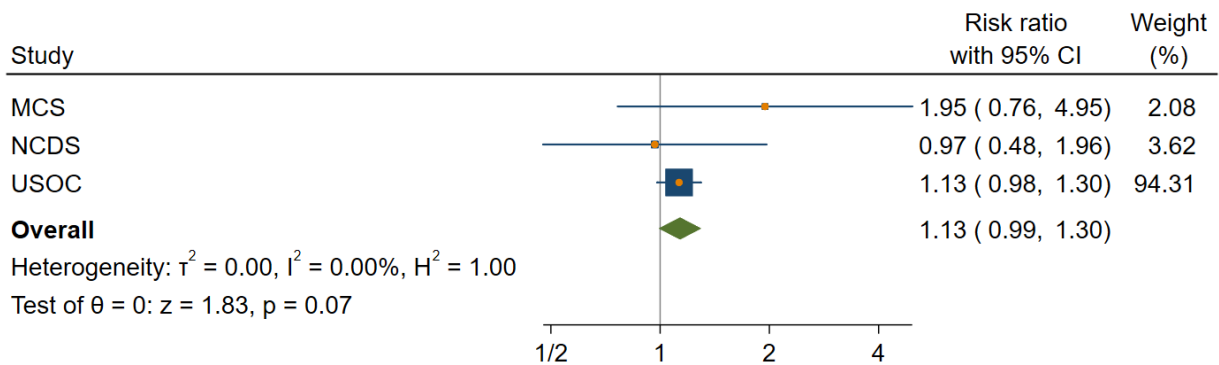

Random-effects REML model



## Figure set 8. Drinks more frequently

### Drinks more frequently Furloughed vs. Stable employed

unadjusted

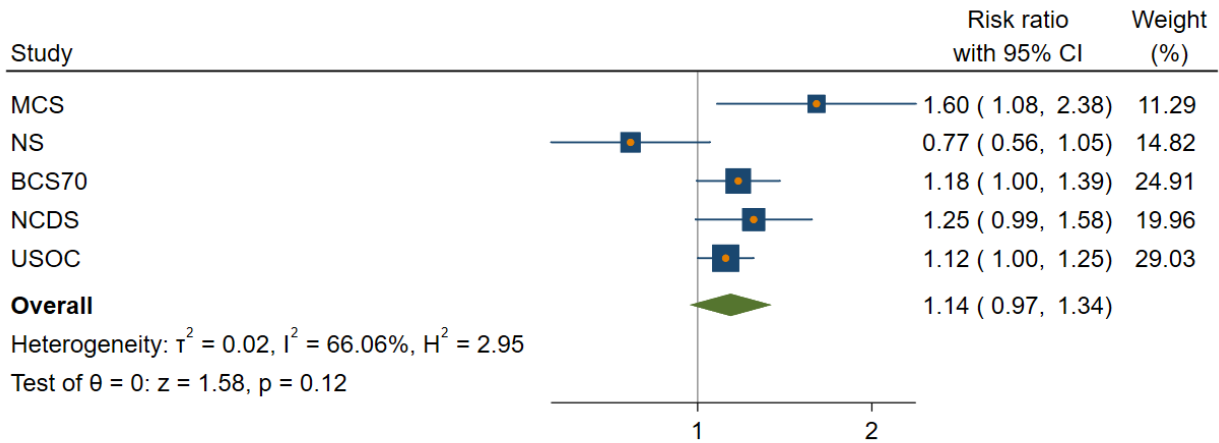

Random-effects REML model

### Drinks more frequently Furloughed vs. Stable employed

basic adjustment

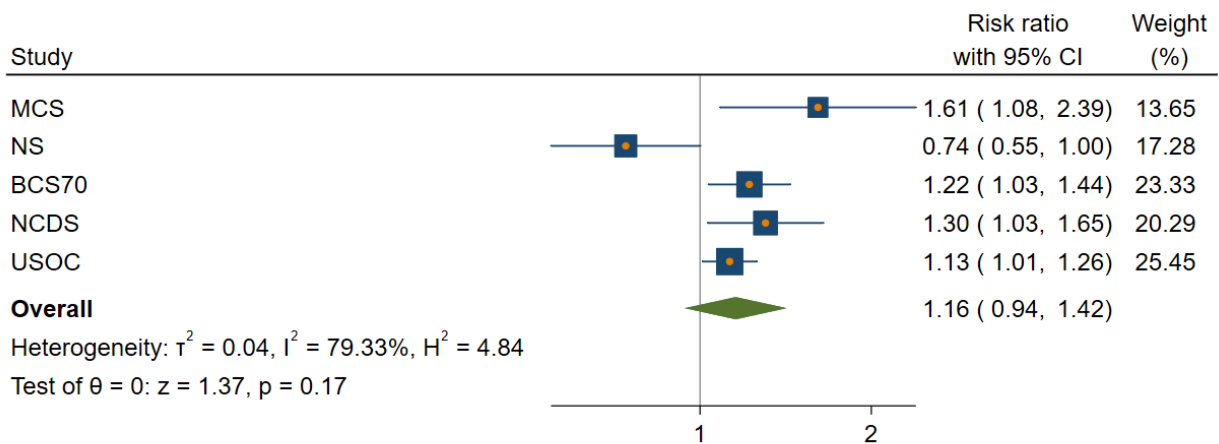

Random-effects REML model

### Drinks more frequently Furloughed vs. Stable employed

full adjustment

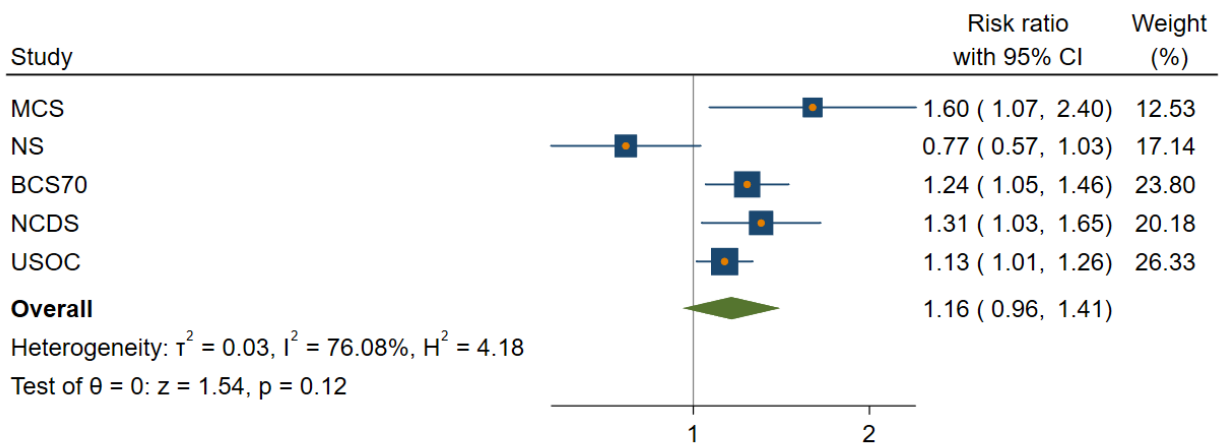

Random-effects REML model

Drinks more frequently  
No longer employed vs. Stable employed

unadjusted

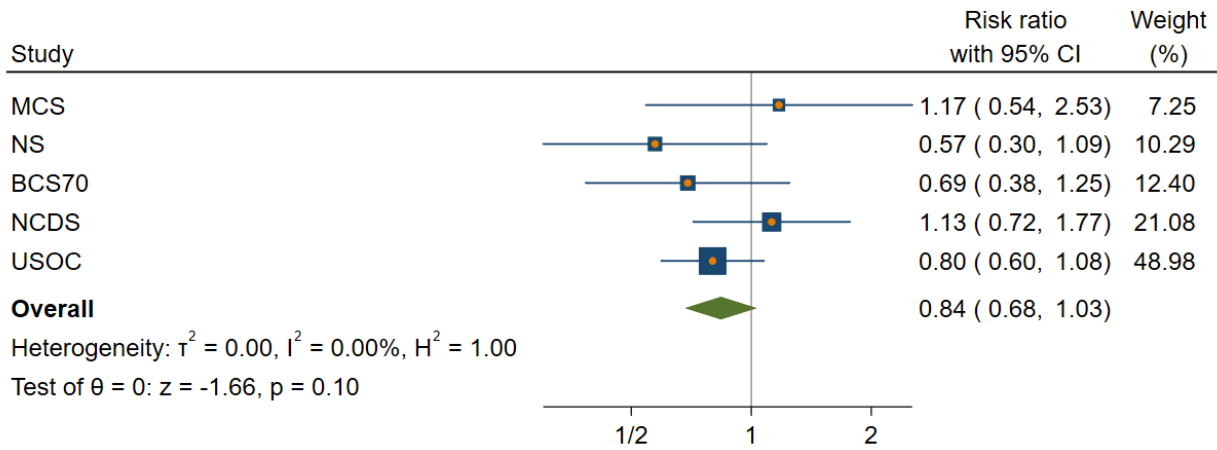

Random-effects REML model

Drinks more frequently  
No longer employed vs. Stable employed

basic adjustment

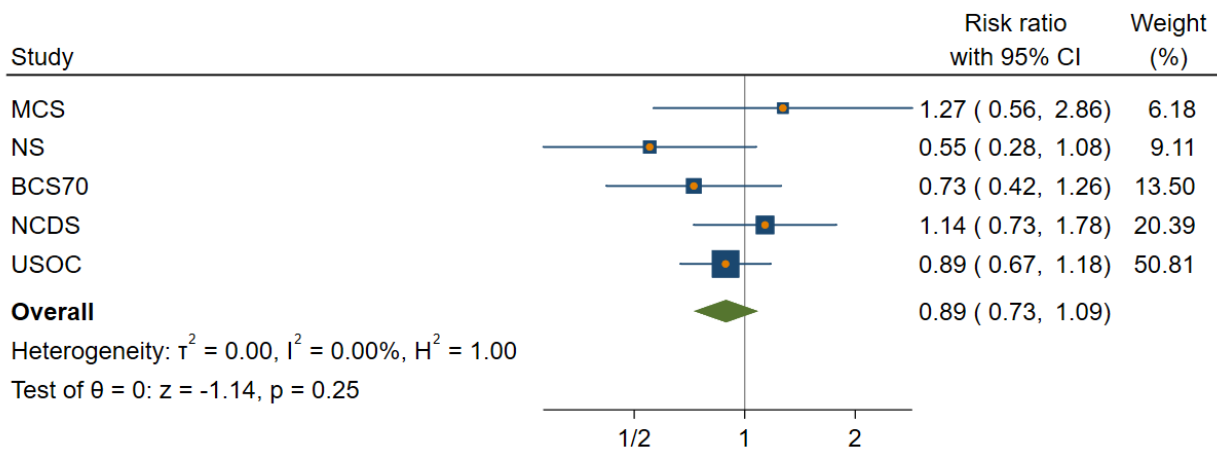

Random-effects REML model

Drinks more frequently  
No longer employed vs. Stable employed

full adjustment

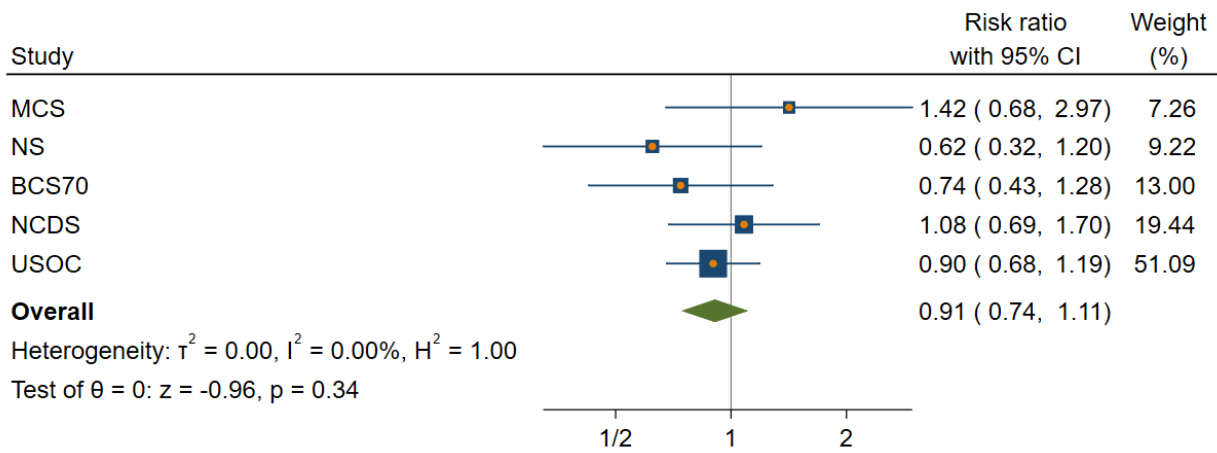

Random-effects REML model

Drinks more frequently  
Stable unemployed vs. Stable employed

unadjusted

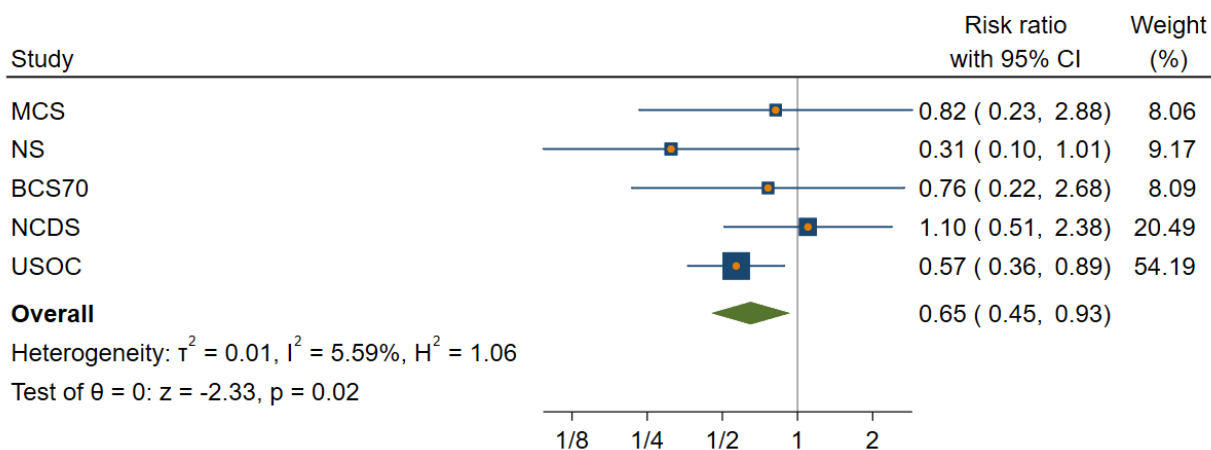

Random-effects REML model

Drinks more frequently  
Stable unemployed vs. Stable employed

basic adjustment

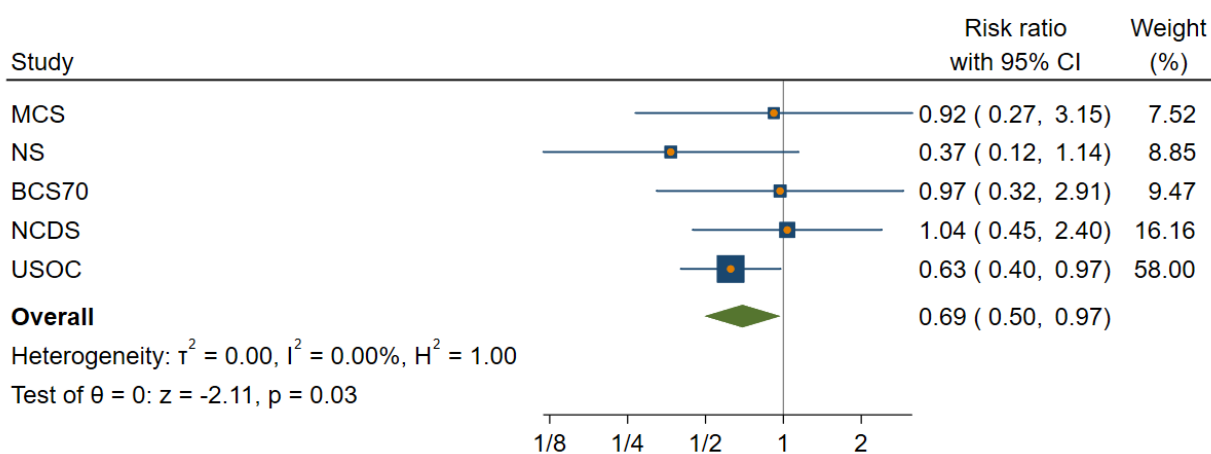

Random-effects REML model

Drinks more frequently  
Stable unemployed vs. Stable employed

full adjustment

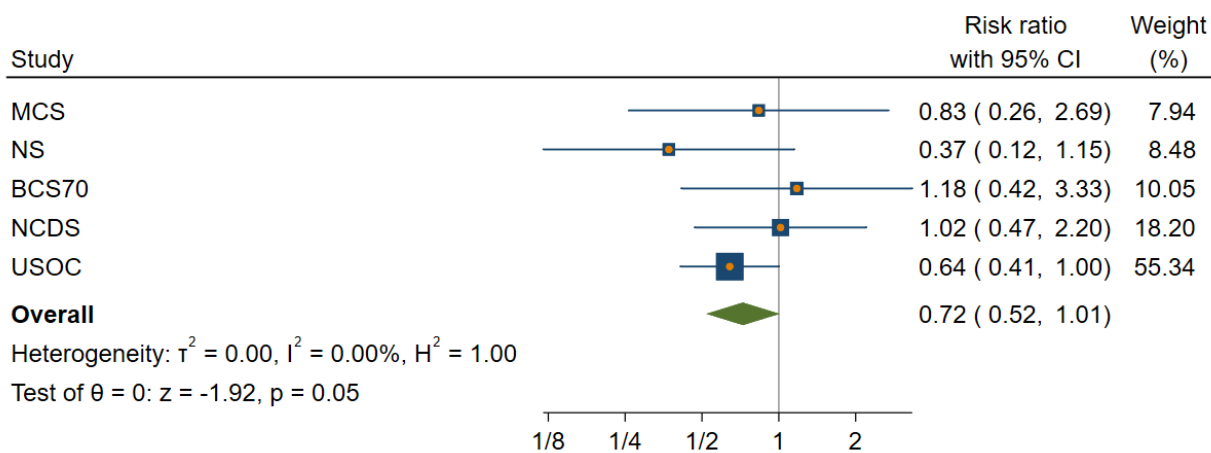

Random-effects REML model

## Figure set 9. Drinks less frequently

### Drinks less frequently Furloughed vs. Stable employed

unadjusted

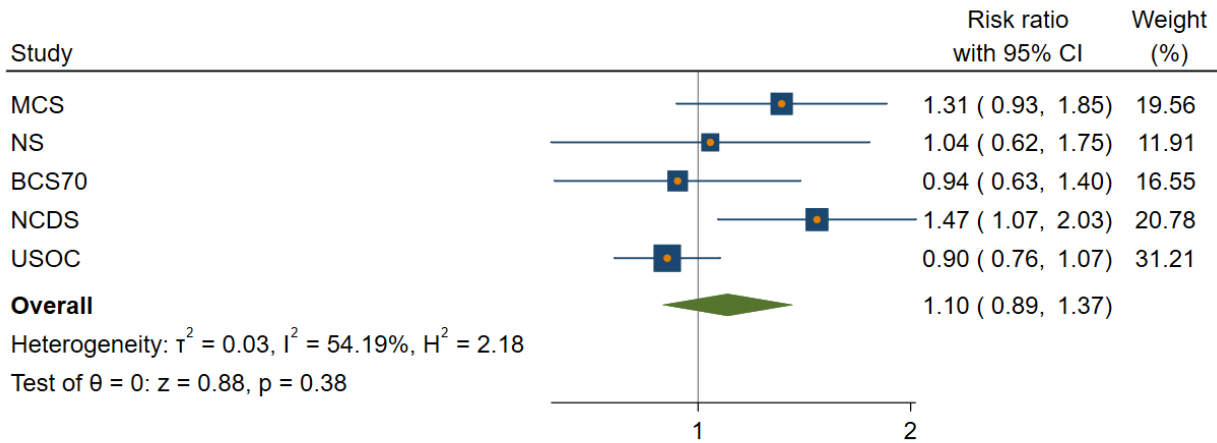

Random-effects REML model

### Drinks less frequently Furloughed vs. Stable employed

basic adjustment

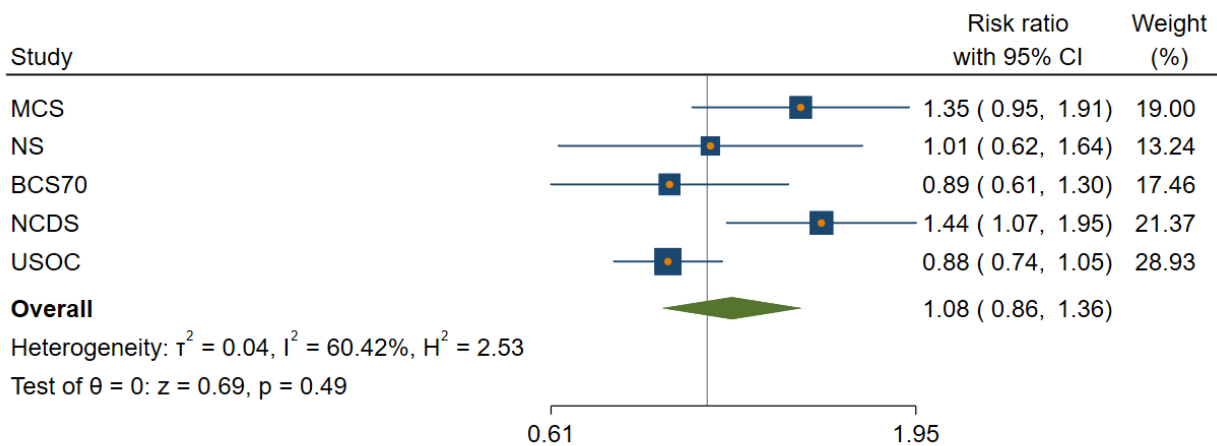

Random-effects REML model

### Drinks less frequently Furloughed vs. Stable employed

full adjustment

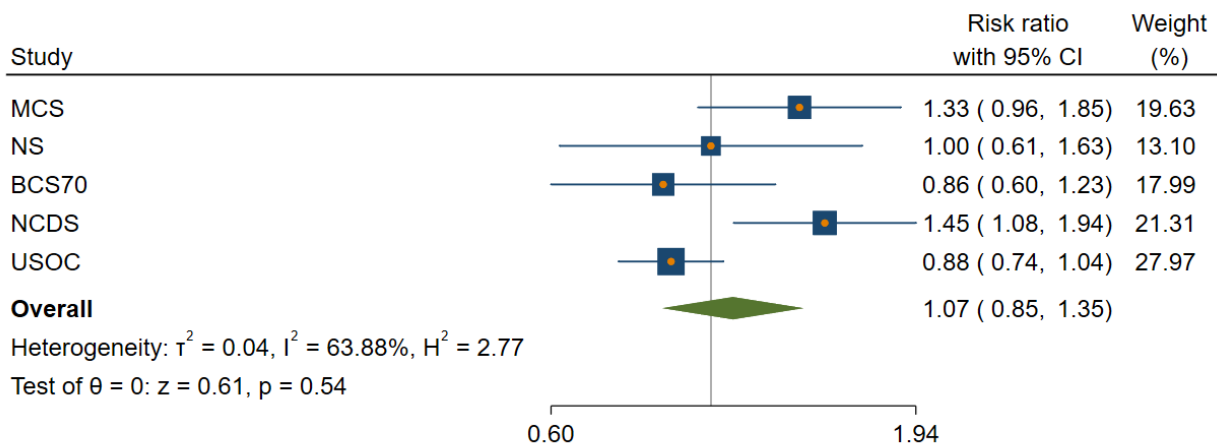

Random-effects REML model



Drinks less frequently  
No longer employed vs. Stable employed

unadjusted

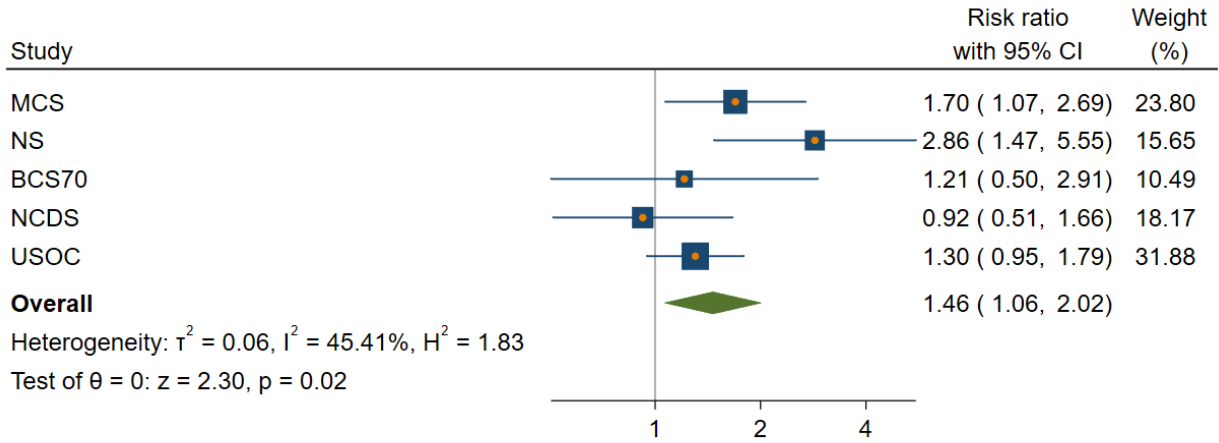

Random-effects REML model

Drinks less frequently  
No longer employed vs. Stable employed

basic adjustment

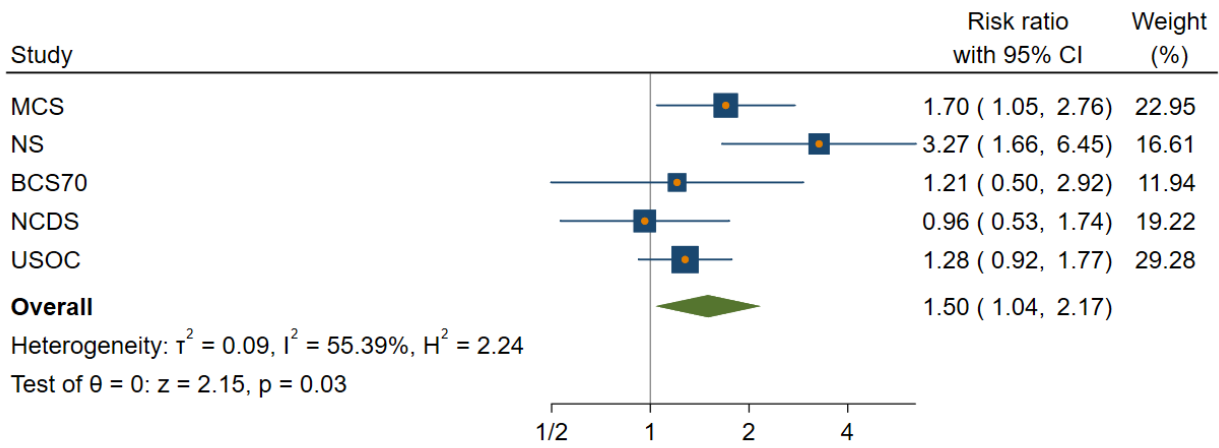

Random-effects REML model

Drinks less frequently  
No longer employed vs. Stable employed

full adjustment

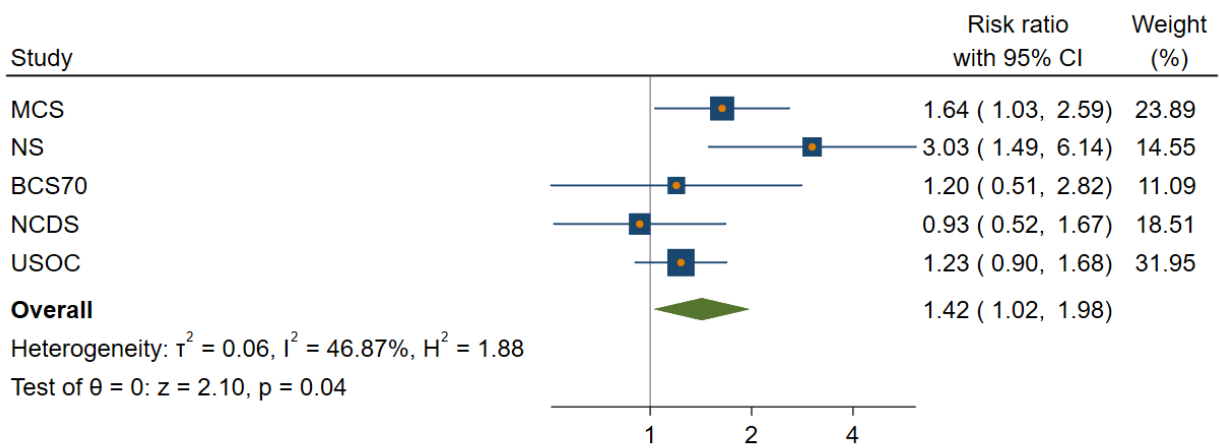

Random-effects REML model

Drinks less frequently  
Stable unemployed vs. Stable employed

unadjusted

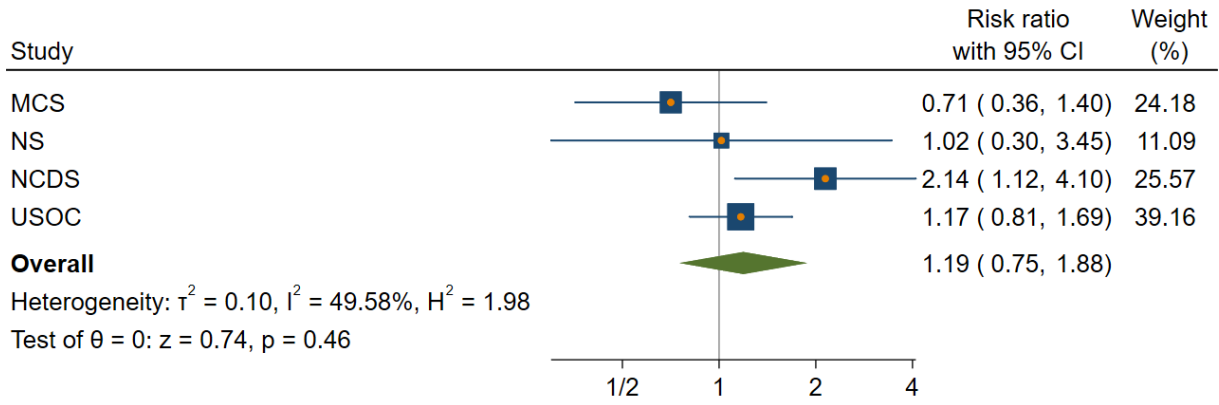

Random-effects REML model

Drinks less frequently  
Stable unemployed vs. Stable employed

basic adjustment

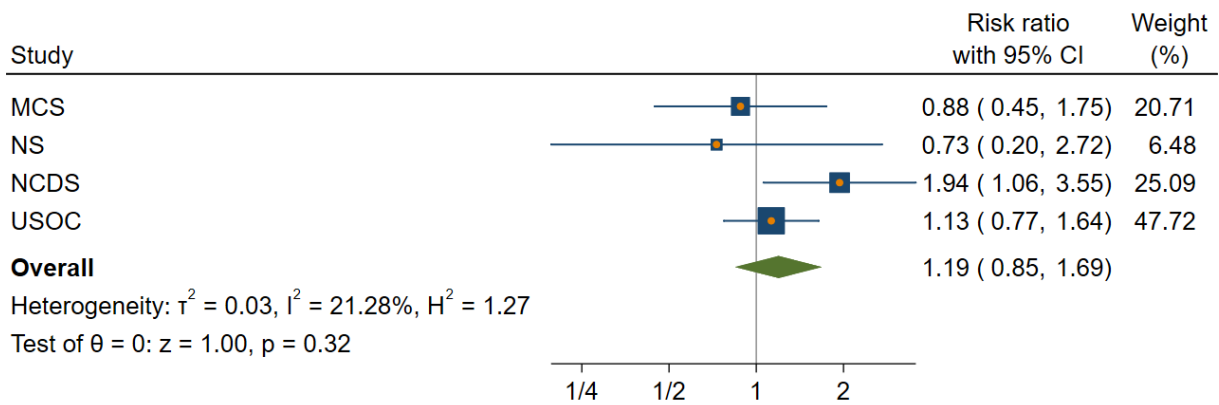

Random-effects REML model

Drinks less frequently  
Stable unemployed vs. Stable employed

full adjustment

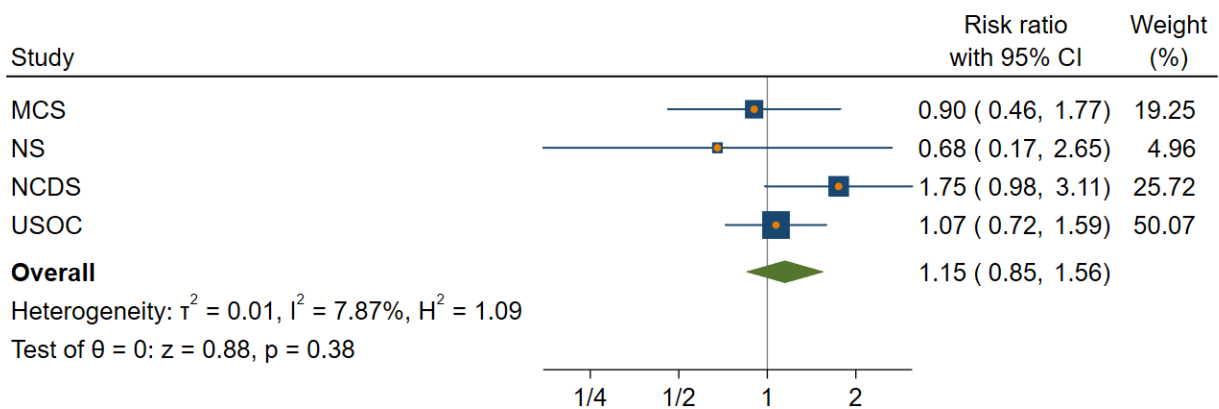

Random-effects REML model

## Figure set 10. Current smoker

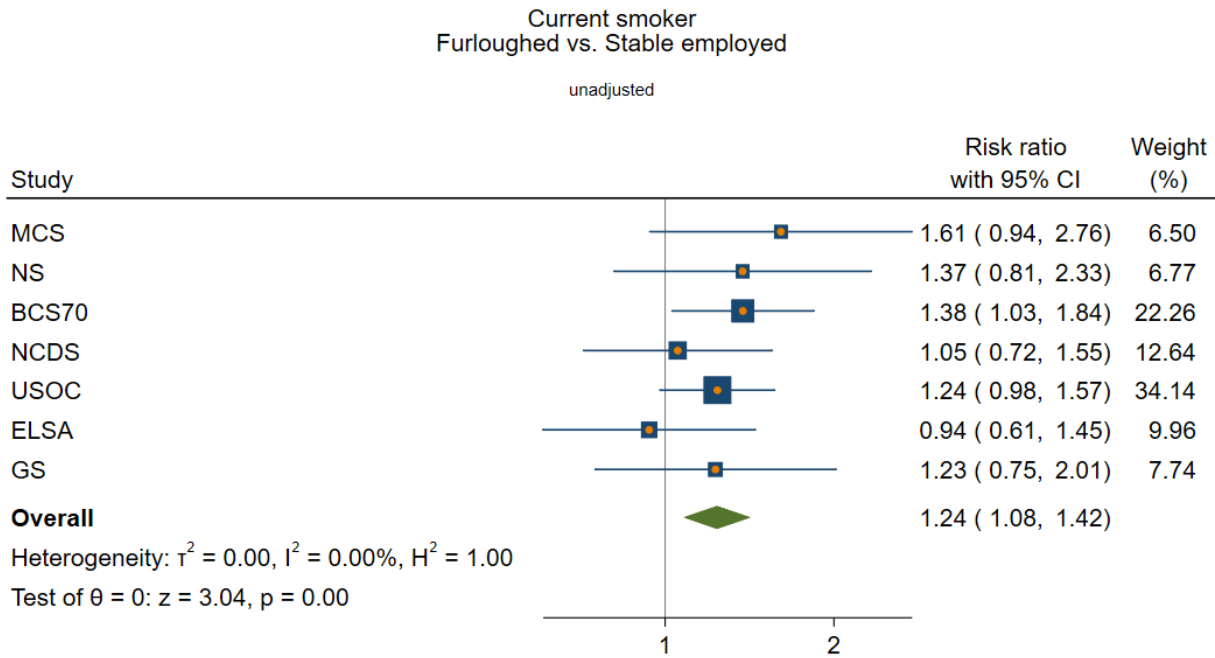

Random-effects REML model

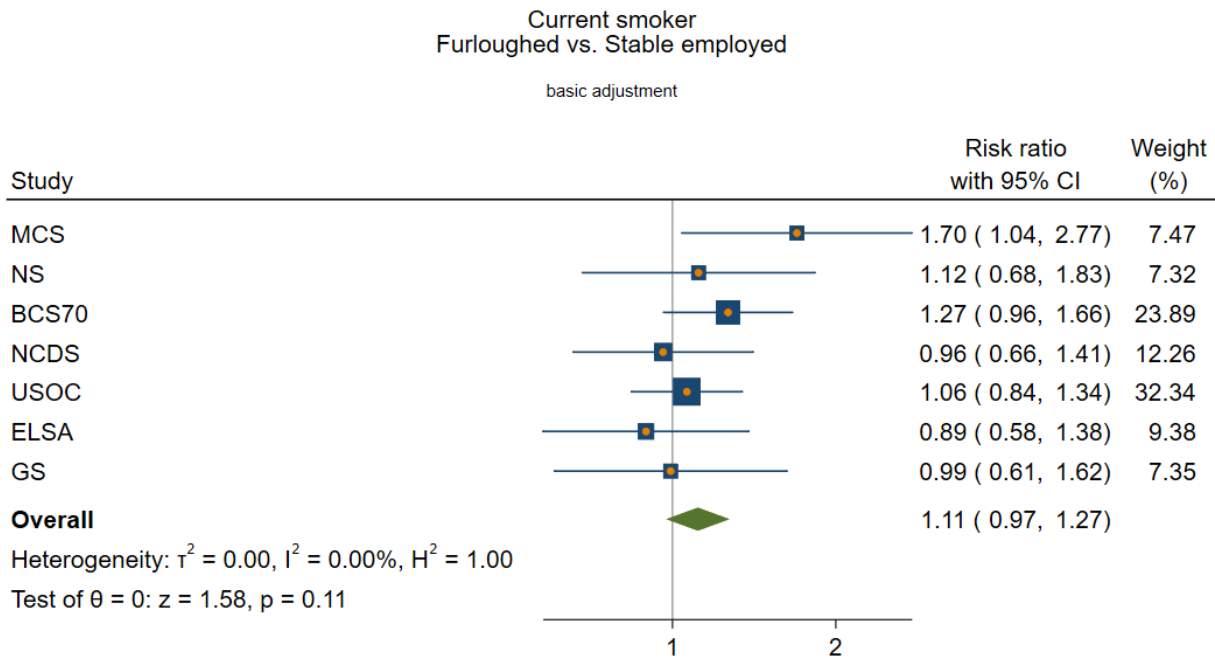

Random-effects REML model

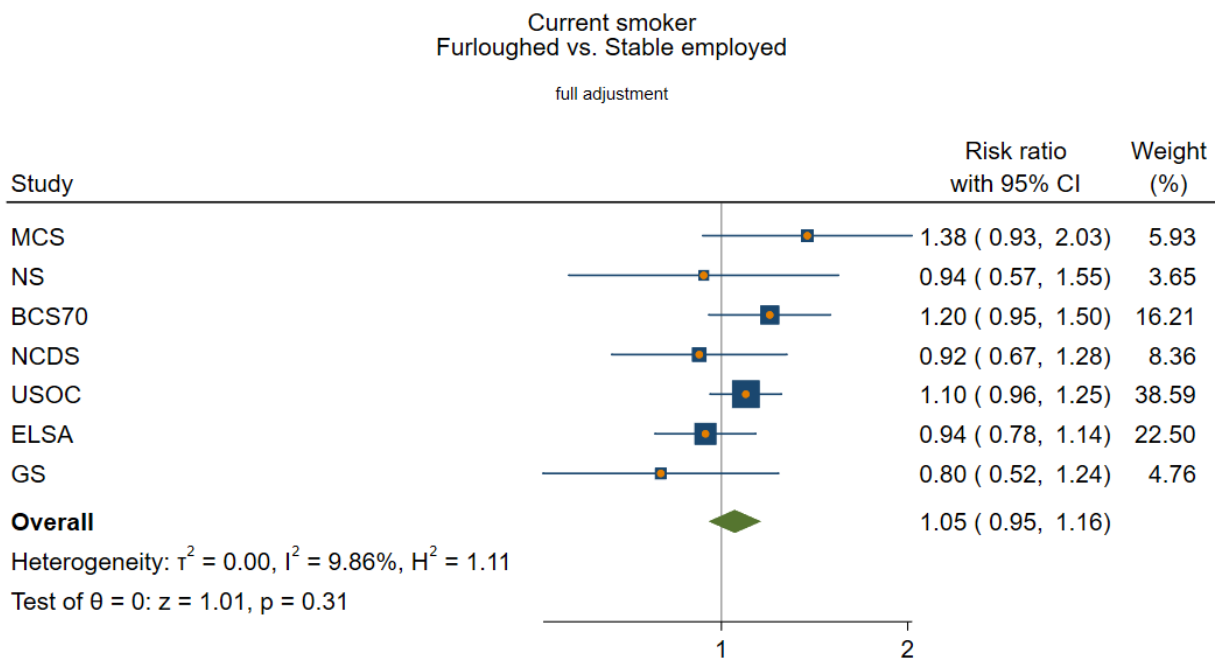

Random-effects REML model

Current smoker  
No longer employed vs. Stable employed

unadjusted

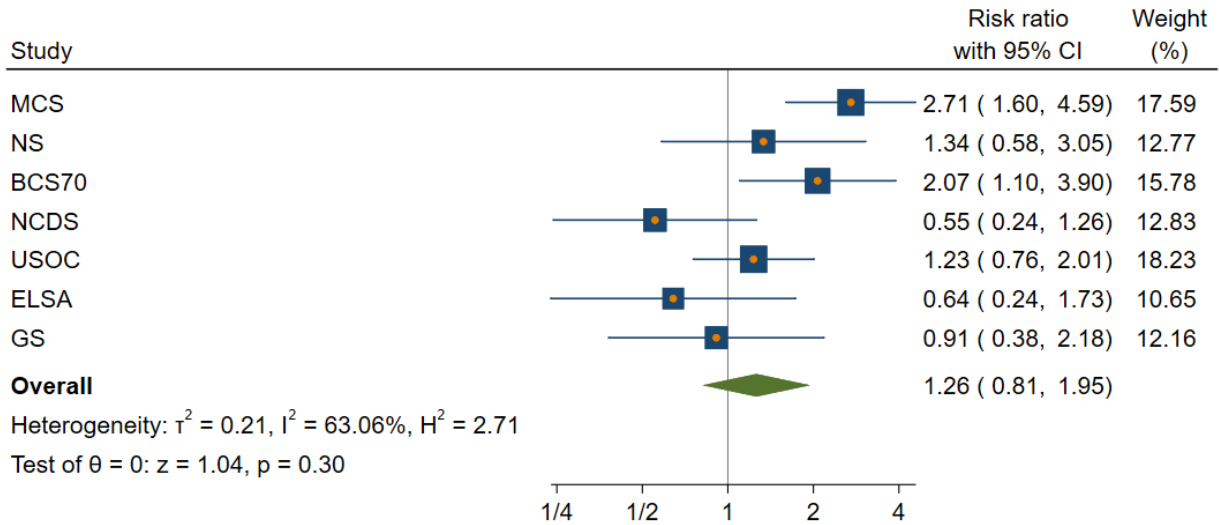

Random-effects REML model

Current smoker  
No longer employed vs. Stable employed

basic adjustment

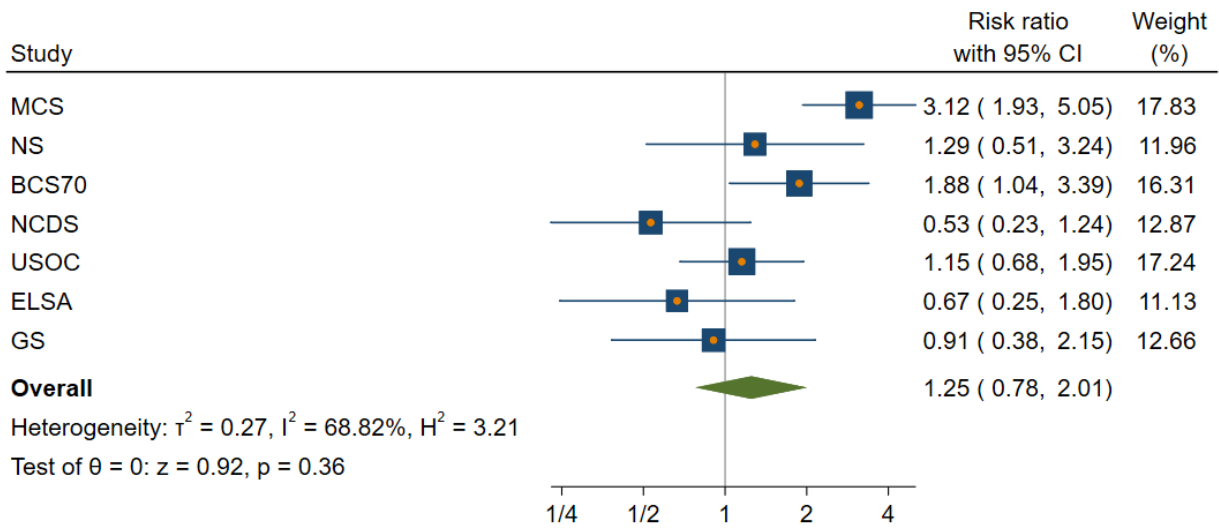

Random-effects REML model

Current smoker  
No longer employed vs. Stable employed

full adjustment

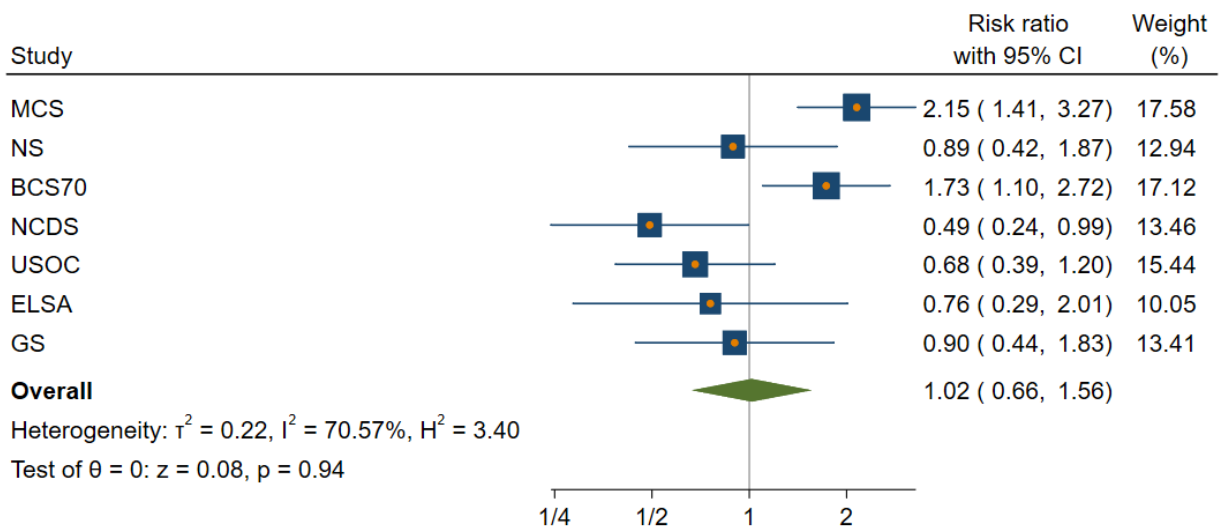

Random-effects REML model

Current smoker  
Stable unemployed vs. Stable employed

unadjusted

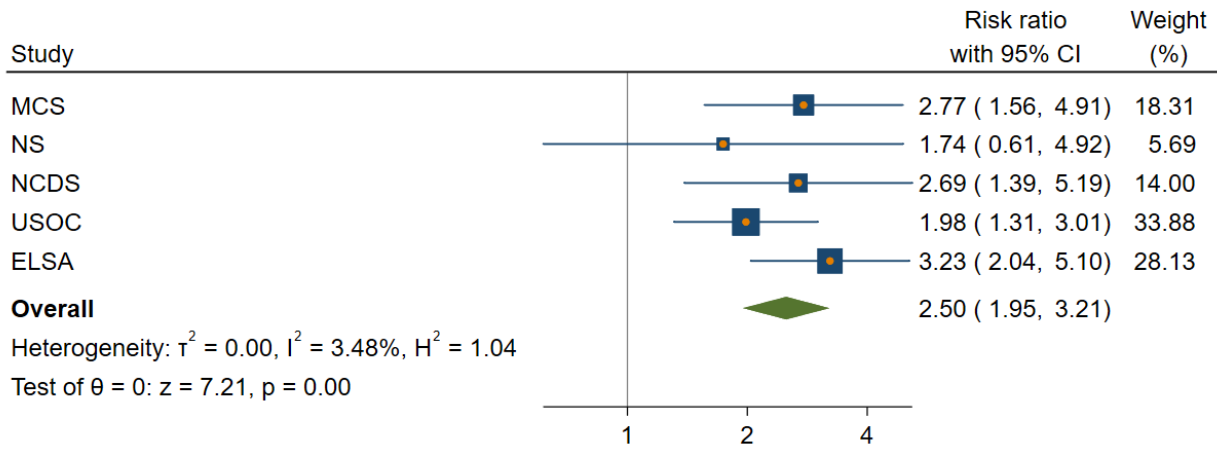

Random-effects REML model

Current smoker  
Stable unemployed vs. Stable employed

basic adjustment

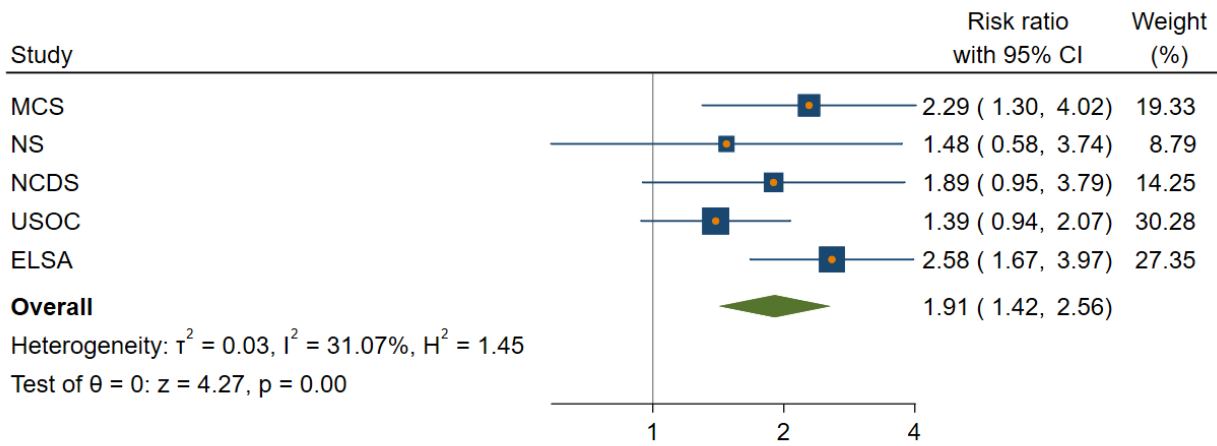

Random-effects REML model

Current smoker  
Stable unemployed vs. Stable employed

full adjustment

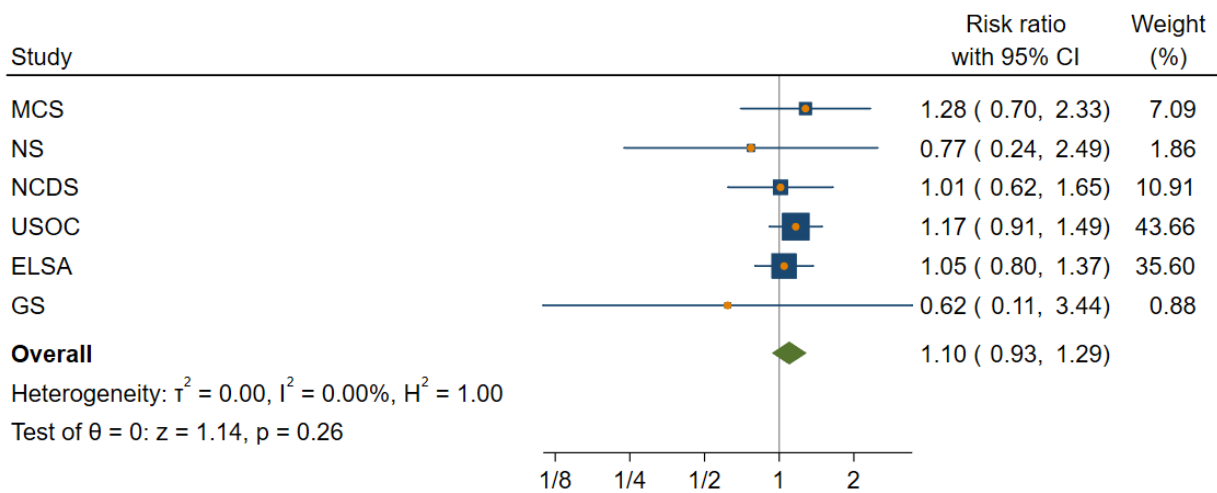

Random-effects REML model

## Figure set 11. Smoking more

Smoking more  
Furloughed vs. Stable employed

unadjusted

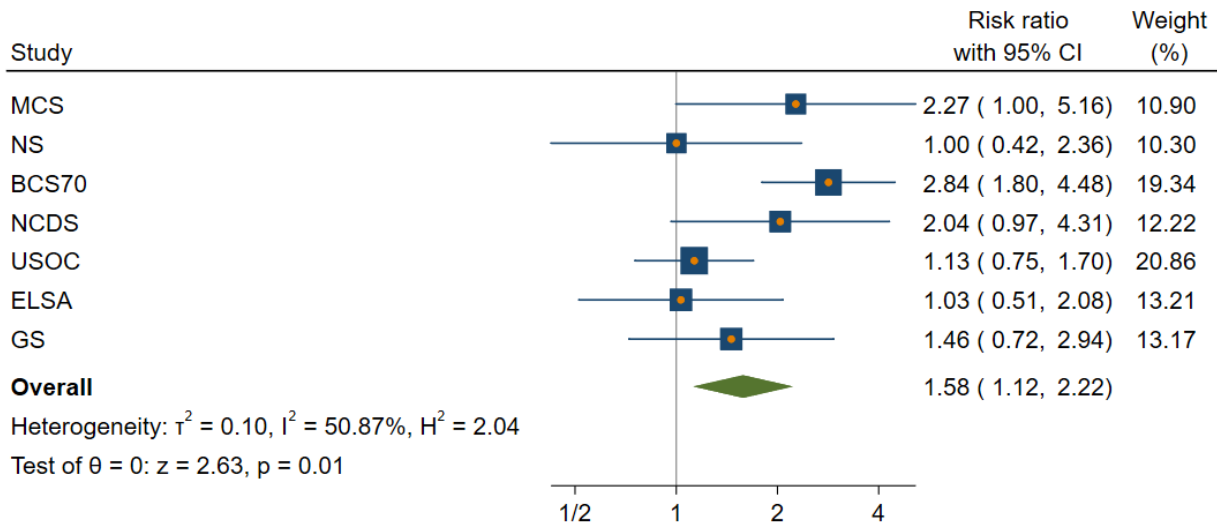

Random-effects REML model

Smoking more  
Furloughed vs. Stable employed

basic adjustment

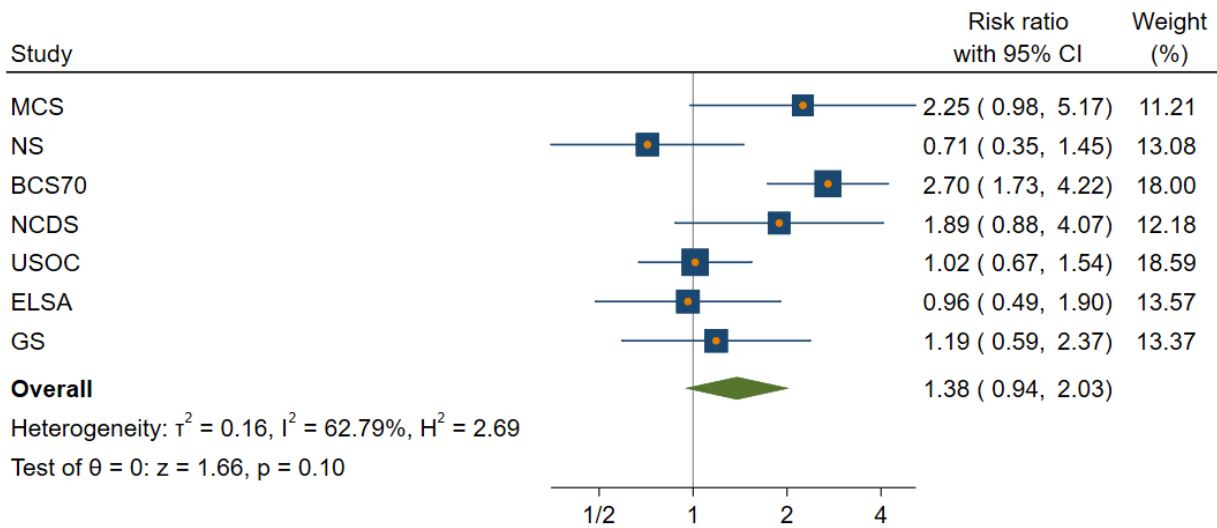

Random-effects REML model

Smoking more  
Furloughed vs. Stable employed

full adjustment

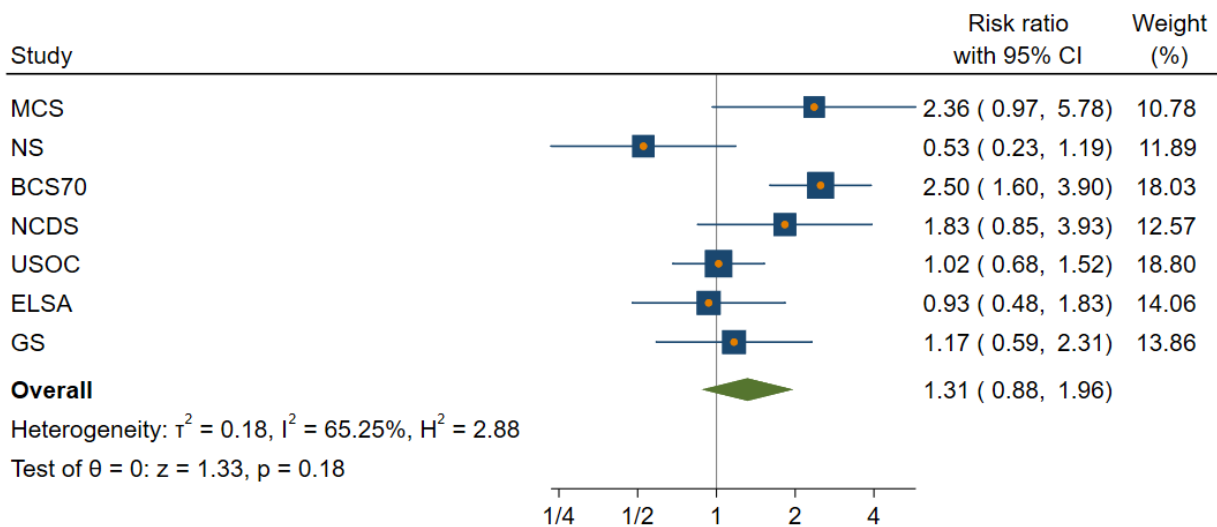

Random-effects REML model

Smoking more  
No longer employed vs. Stable employed

unadjusted

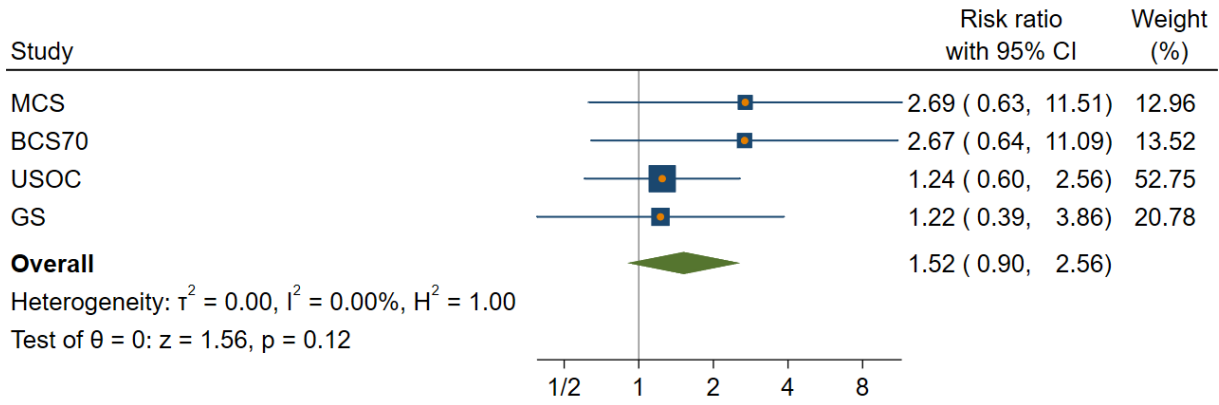

Random-effects REML model

Smoking more  
No longer employed vs. Stable employed

basic adjustment

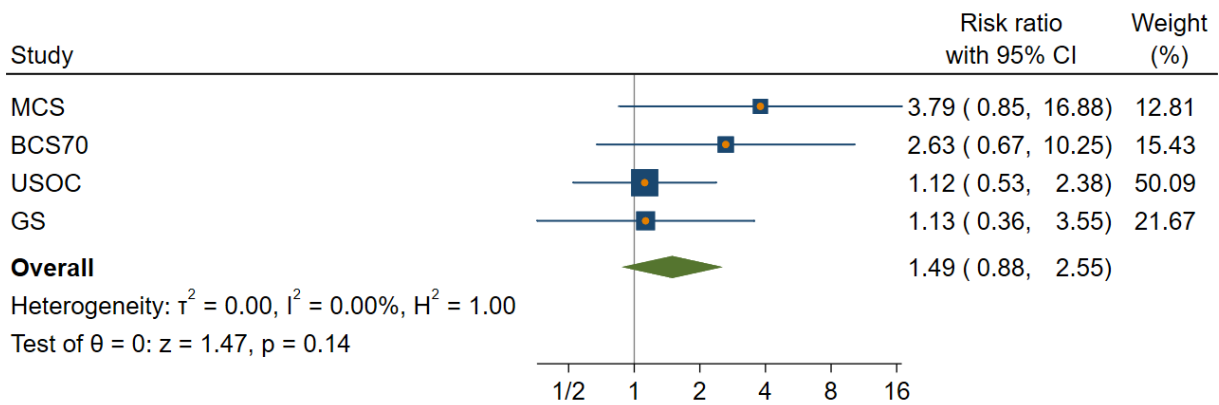

Random-effects REML model

Smoking more  
No longer employed vs. Stable employed

full adjustment

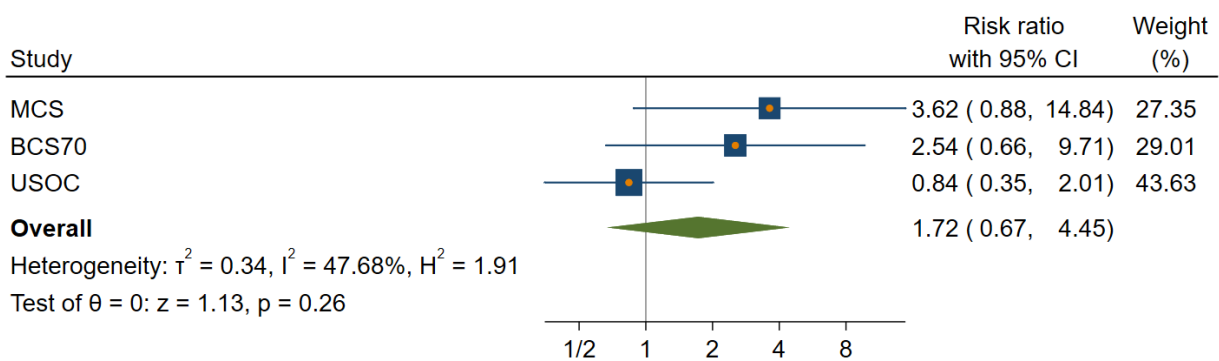

Random-effects REML model

Smoking more  
Stable unemployed vs. Stable employed

unadjusted

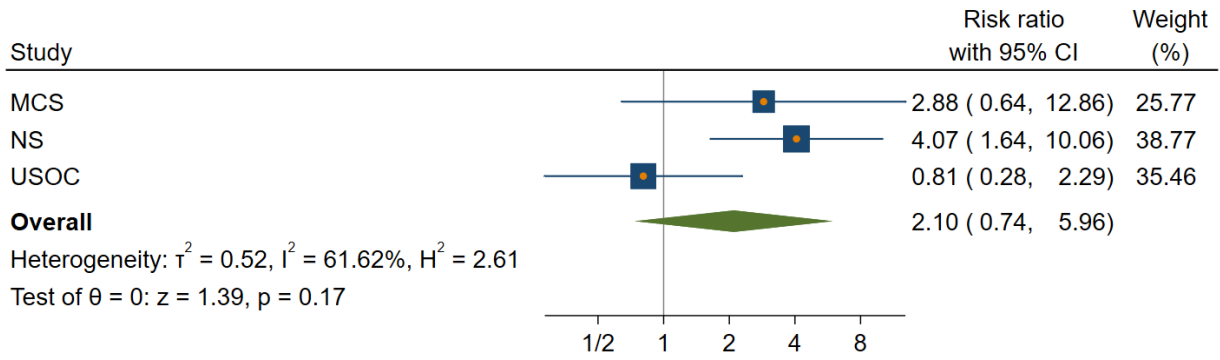

Random-effects REML model

Smoking more  
Stable unemployed vs. Stable employed

basic adjustment

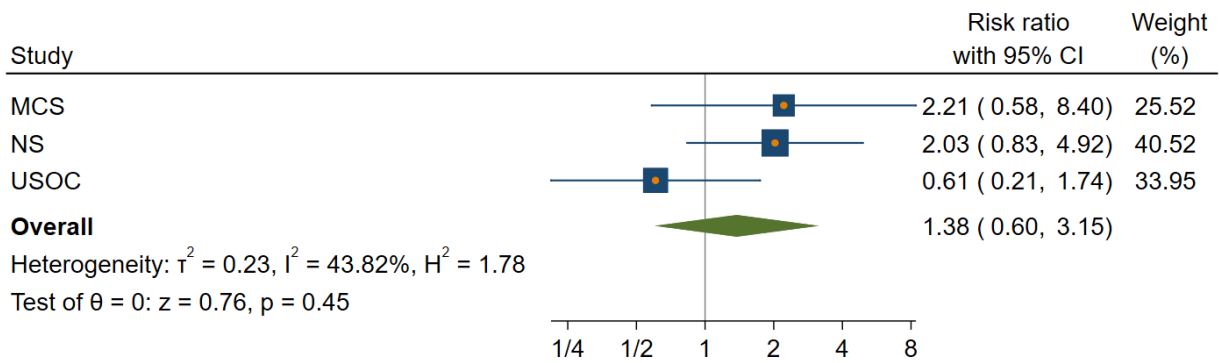

Random-effects REML model

Smoking more  
Stable unemployed vs. Stable employed

full adjustment

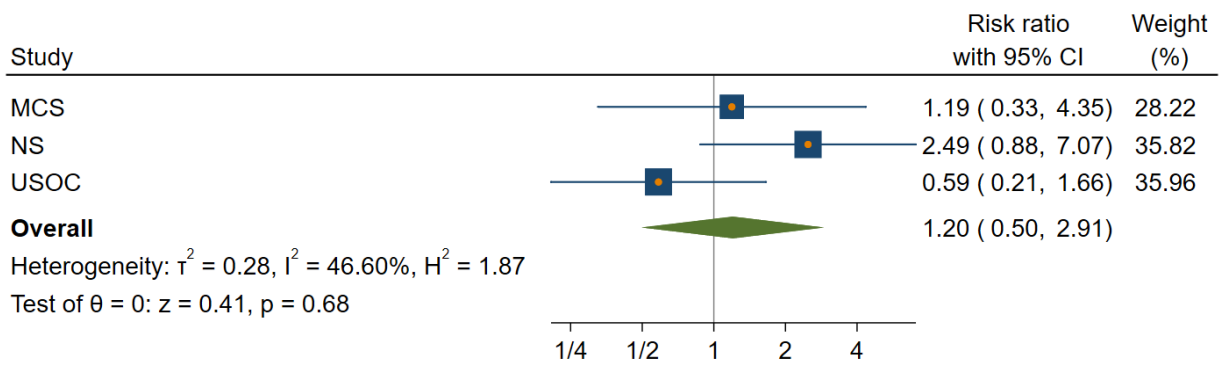

Random-effects REML model



## Figure set 12. Smoking less

Smoking less  
Furloughed vs. Stable employed

unadjusted

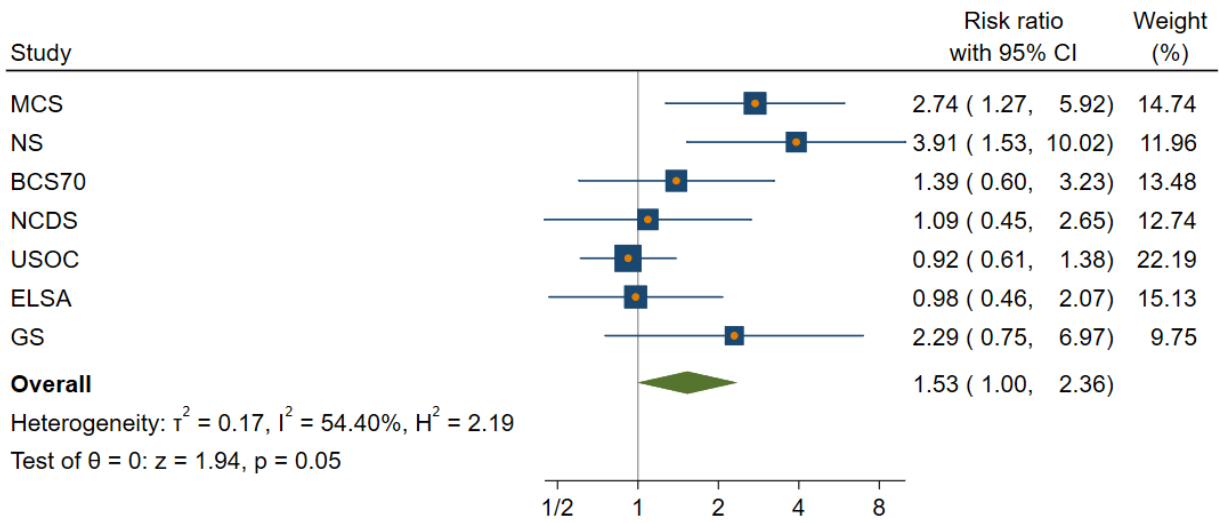

Random-effects REML model

Smoking less  
Furloughed vs. Stable employed

basic adjustment

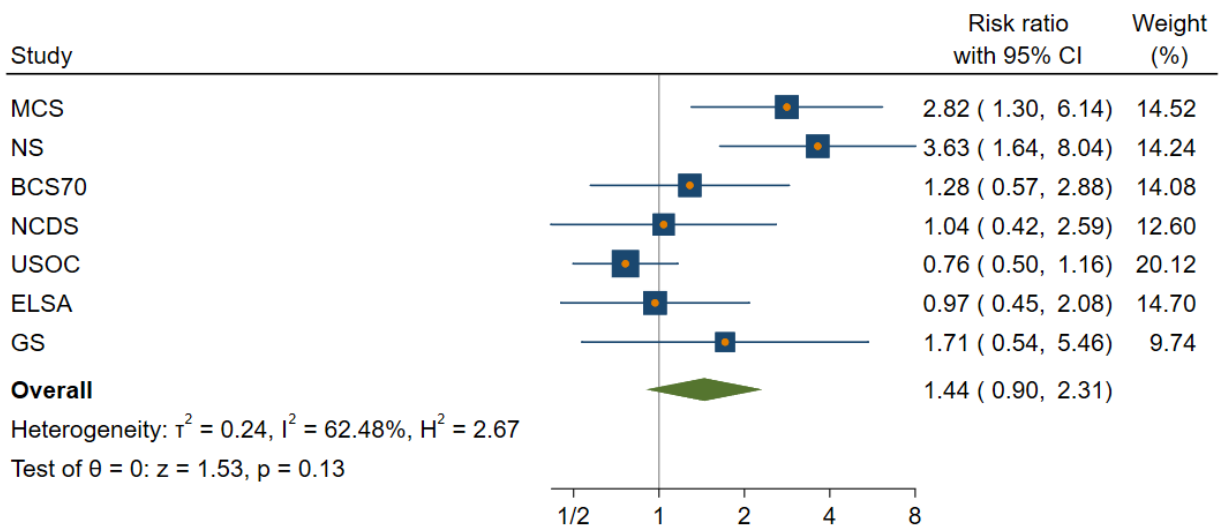

Random-effects REML model

Smoking less  
Furloughed vs. Stable employed

full adjustment

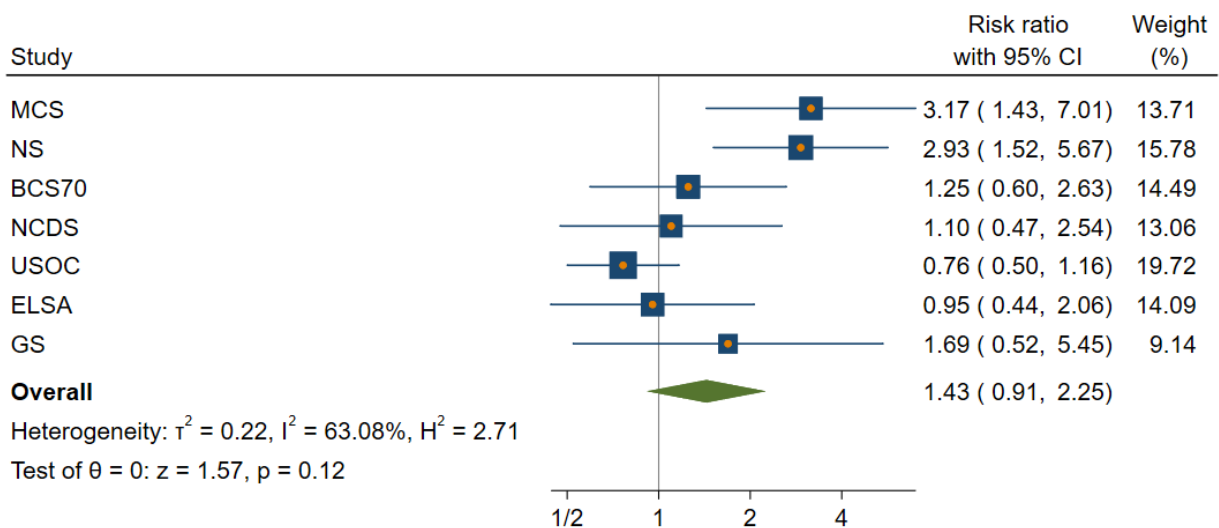

Random-effects REML model

Smoking less  
No longer employed vs. Stable employed

unadjusted

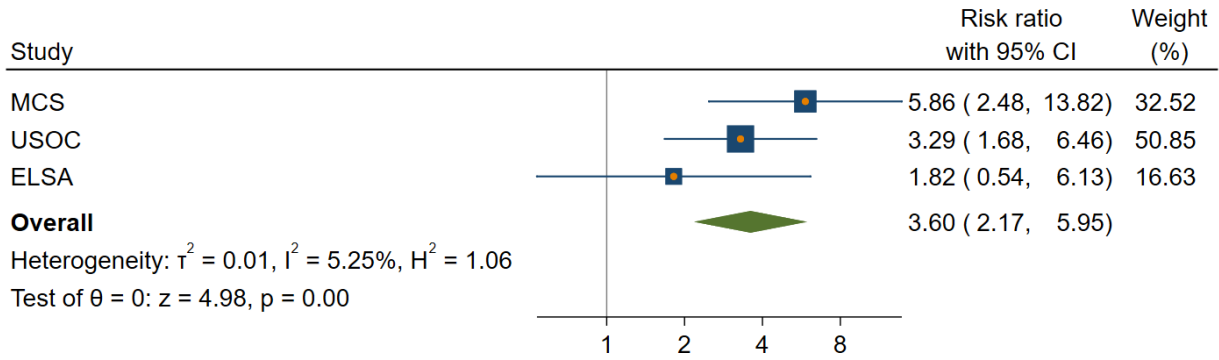

Random-effects REML model

Smoking less  
No longer employed vs. Stable employed

basic adjustment

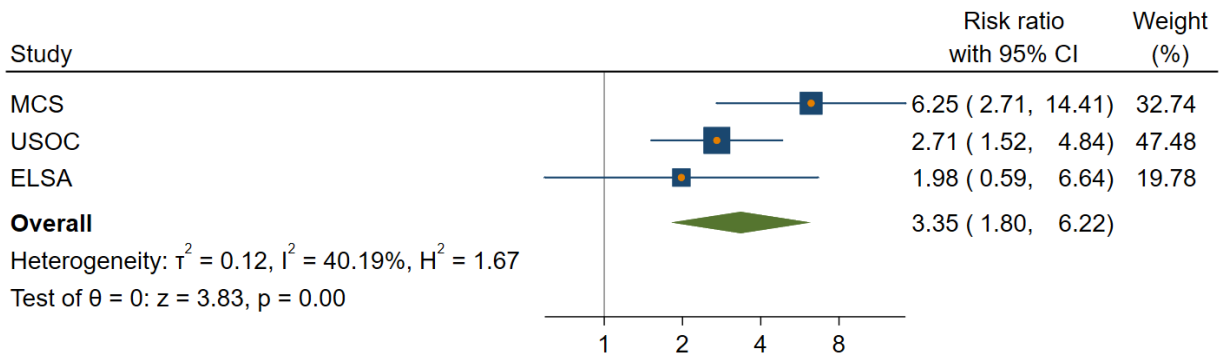

Random-effects REML model

Smoking less  
No longer employed vs. Stable employed

full adjustment

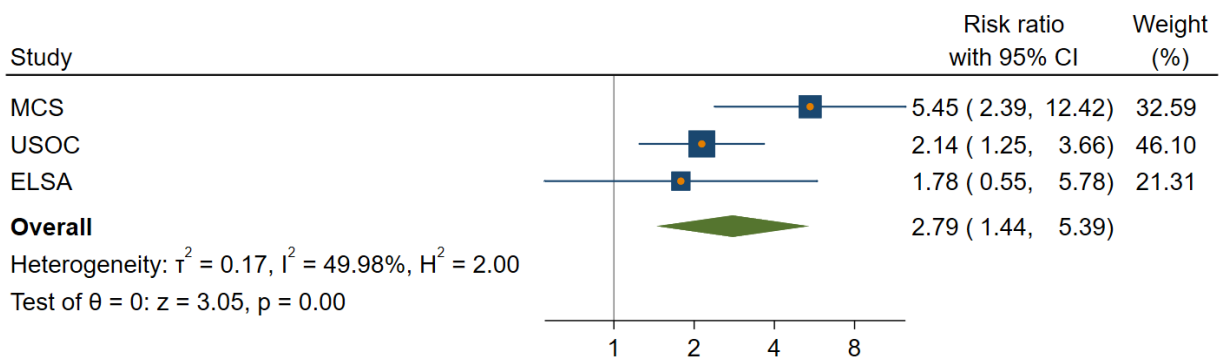

Random-effects REML model

Smoking less  
Stable unemployed vs. Stable employed

unadjusted

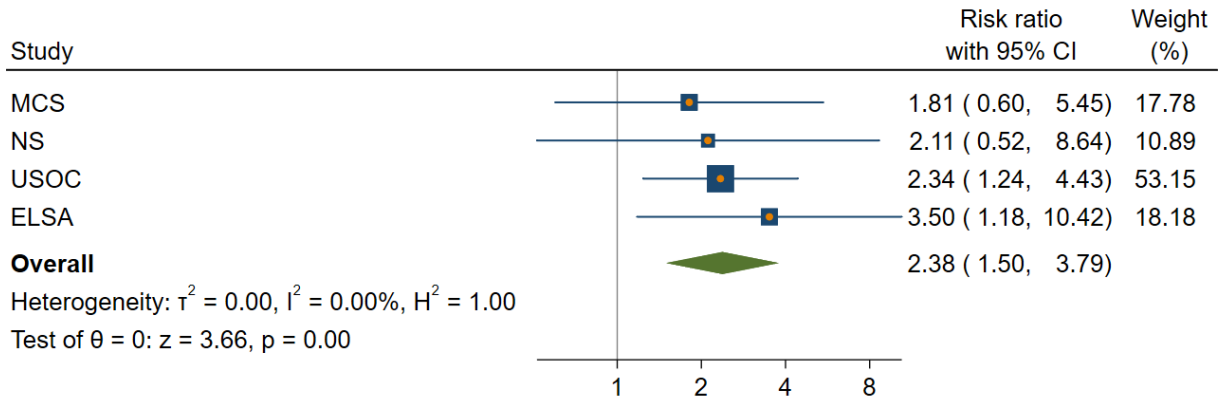

Random-effects REML model

Smoking less  
Stable unemployed vs. Stable employed

basic adjustment

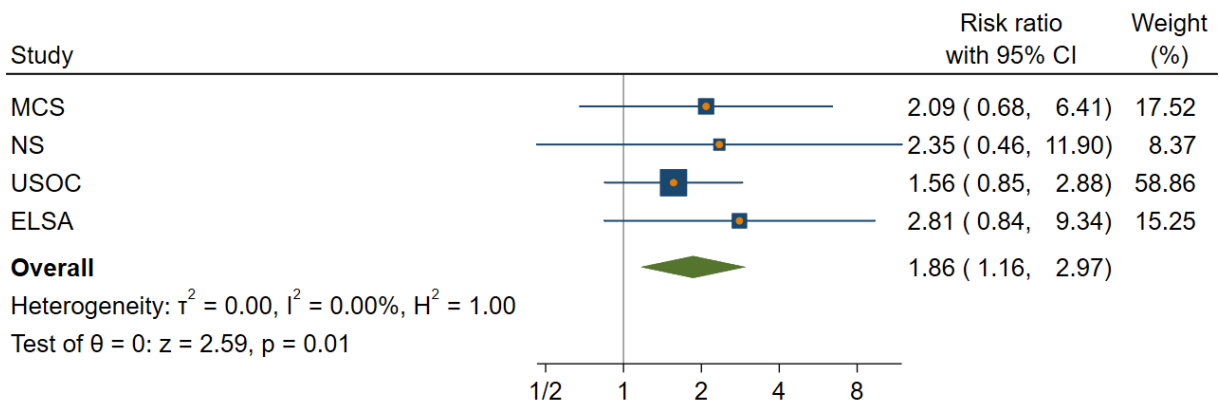

Random-effects REML model

Smoking less  
Stable unemployed vs. Stable employed

full adjustment

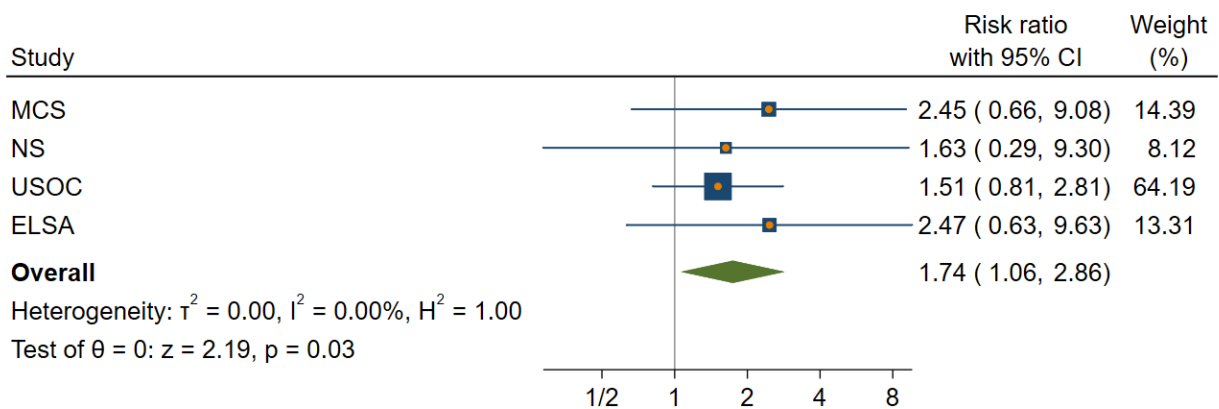

Random-effects REML model

## Figure set 13. Current vaper

### Current vaper Furloughed vs. Stable employed

unadjusted

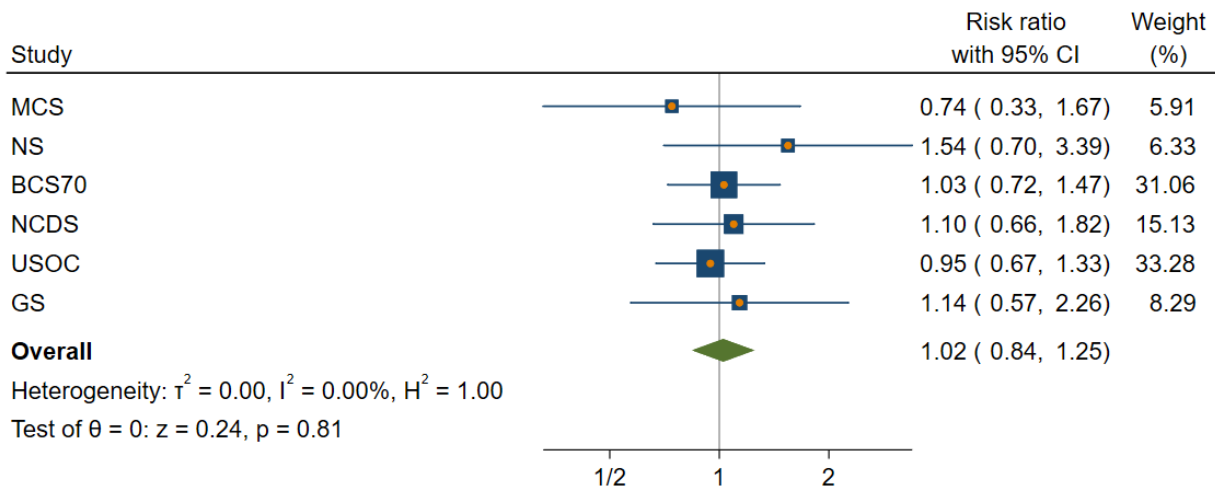

Random-effects REML model

### Current vaper Furloughed vs. Stable employed

basic adjustment

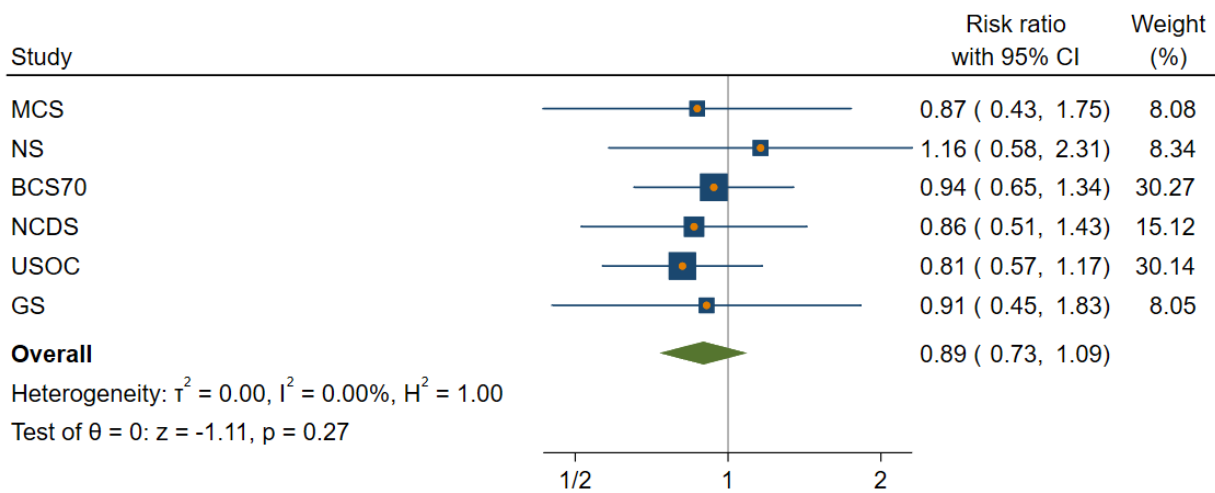

Random-effects REML model

### Current vaper Furloughed vs. Stable employed

full adjustment

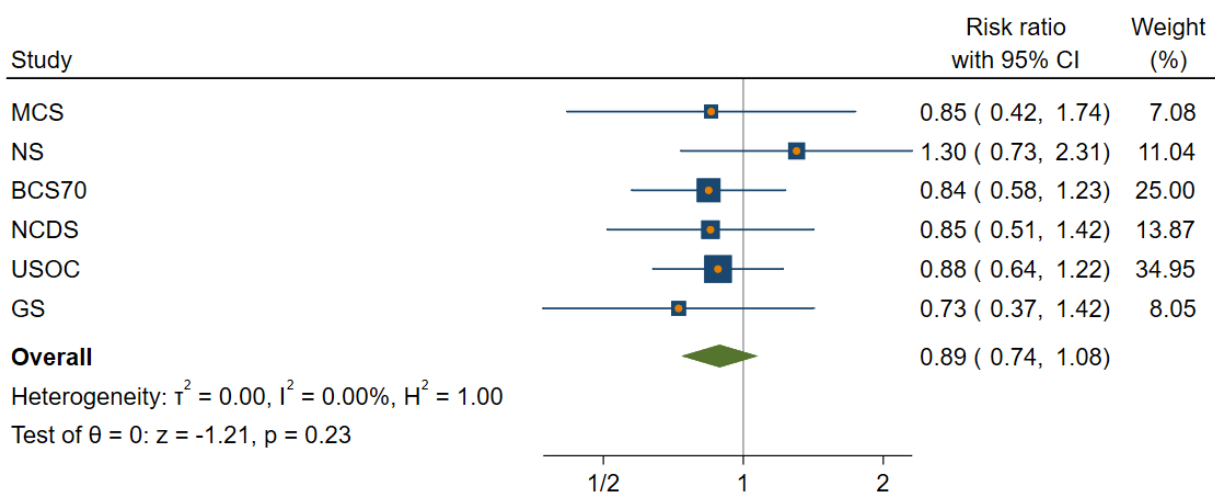

Random-effects REML model

Current vaper  
No longer employed vs. Stable employed

unadjusted

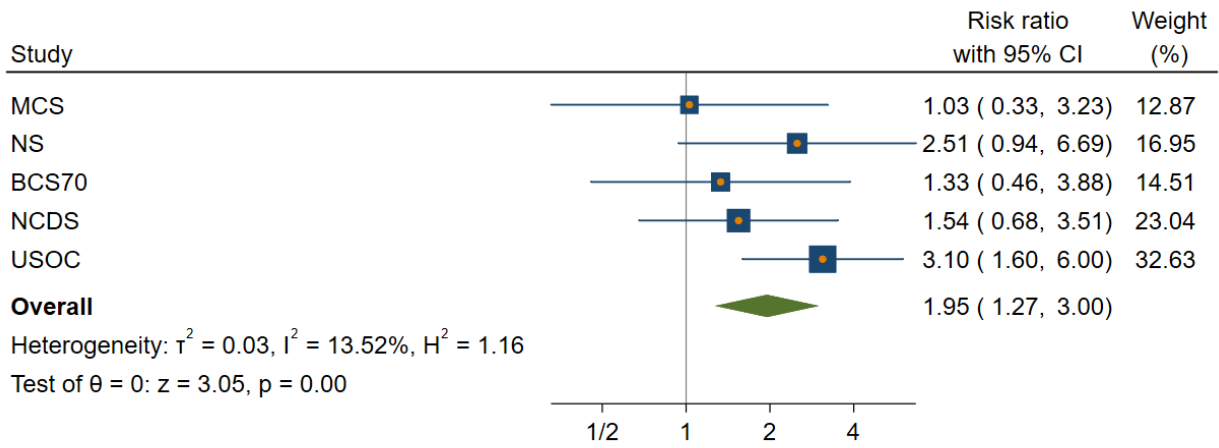

Random-effects REML model

Current vaper  
No longer employed vs. Stable employed

basic adjustment

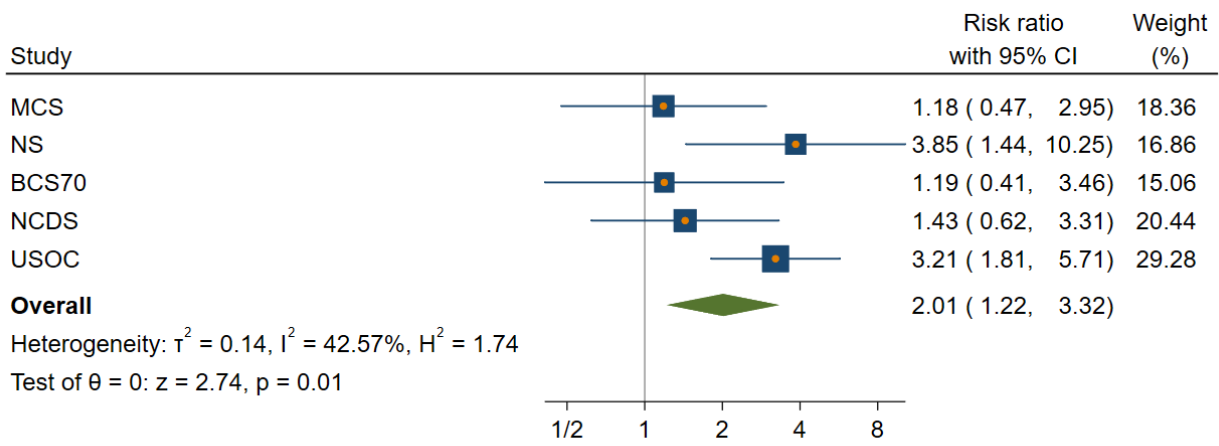

Random-effects REML model

Current vaper  
No longer employed vs. Stable employed

full adjustment

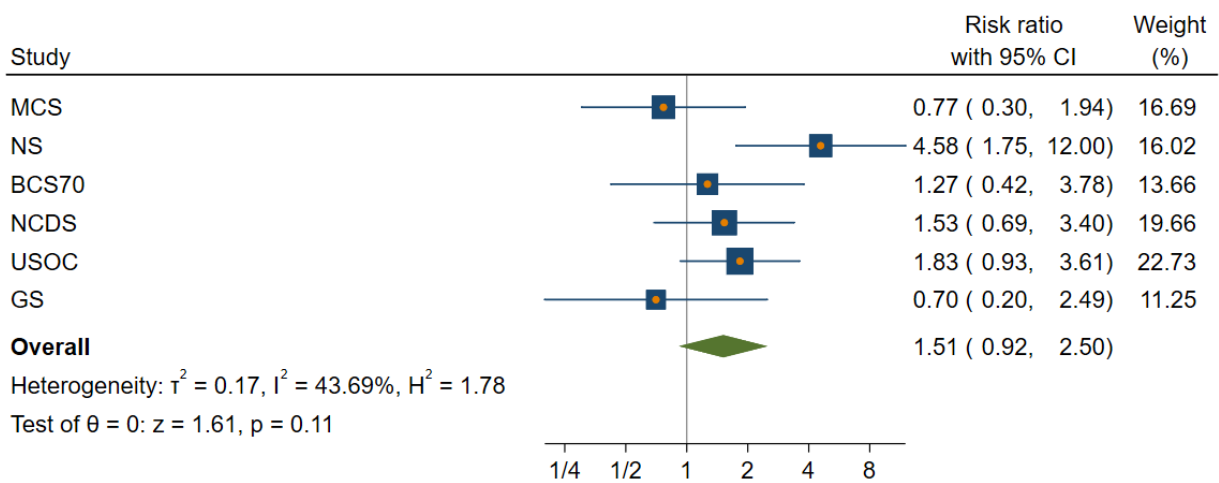

Random-effects REML model

Current vaper  
Stable unemployed vs. Stable employed

unadjusted

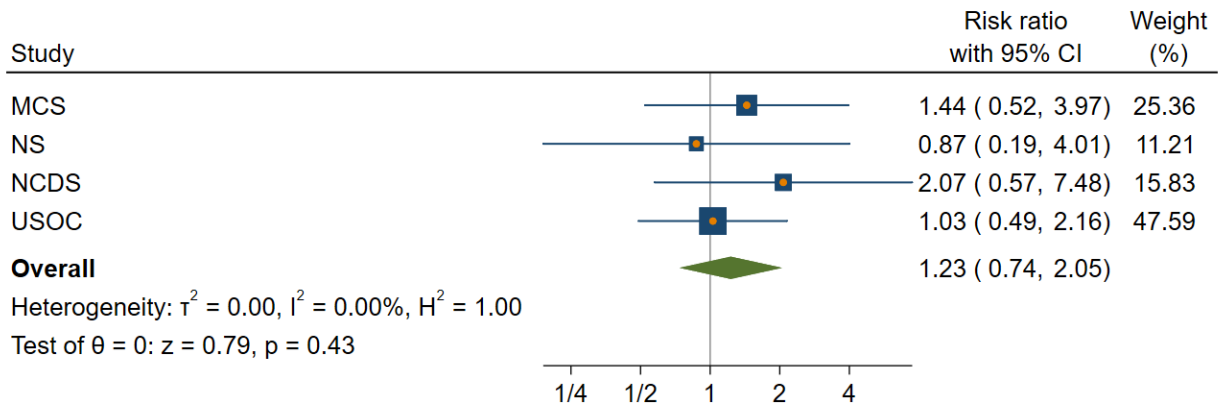

Random-effects REML model

Current vaper  
Stable unemployed vs. Stable employed

basic adjustment

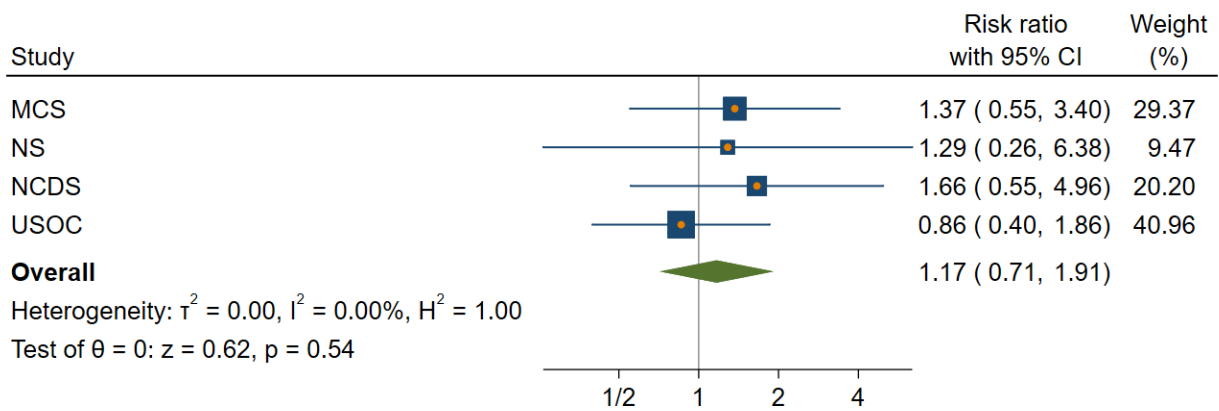

Random-effects REML model

Current vaper  
Stable unemployed vs. Stable employed

full adjustment

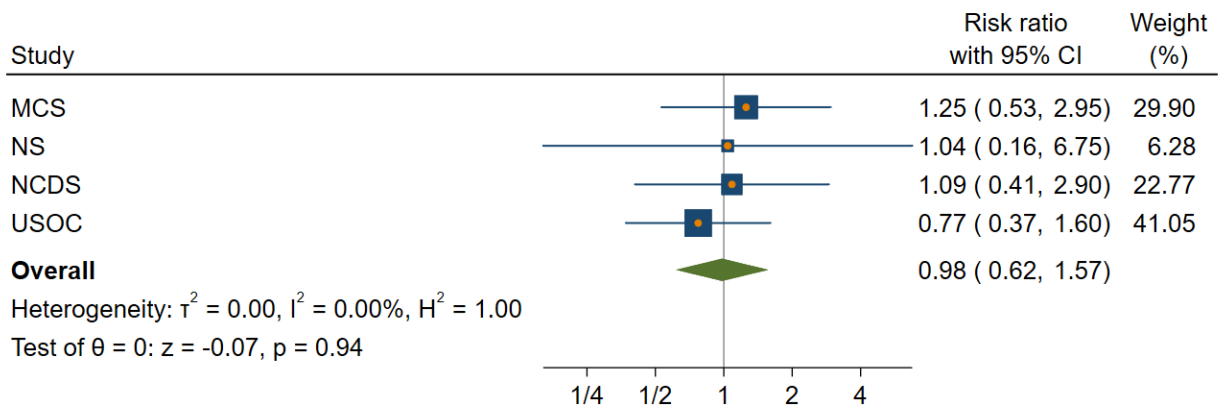

Random-effects REML model

## Figure set 14. Vaping more

Vaping more  
Furloughed vs. Stable employed  
unadjusted

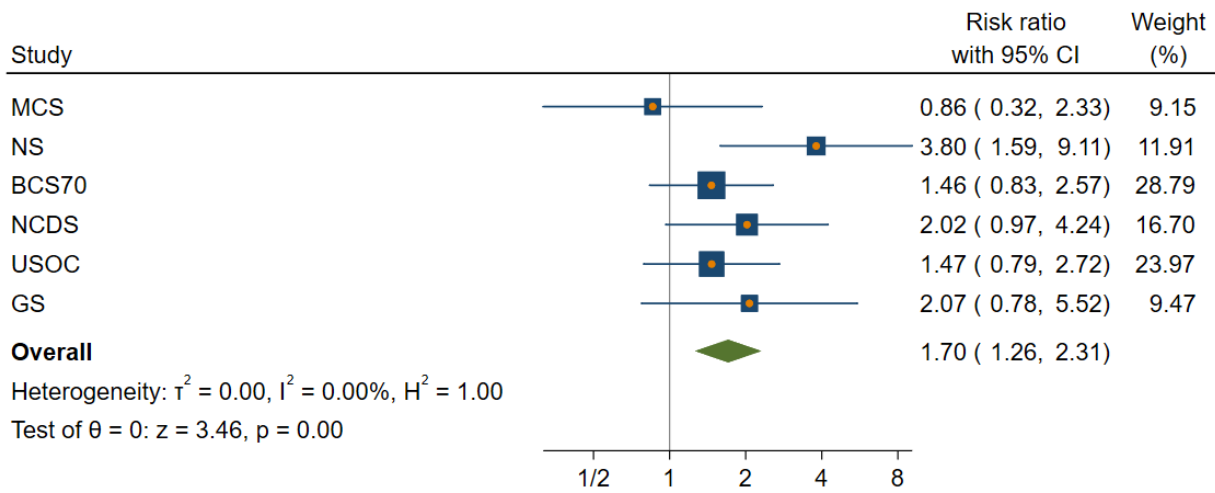

Random-effects REML model

Vaping more  
Furloughed vs. Stable employed  
basic adjustment

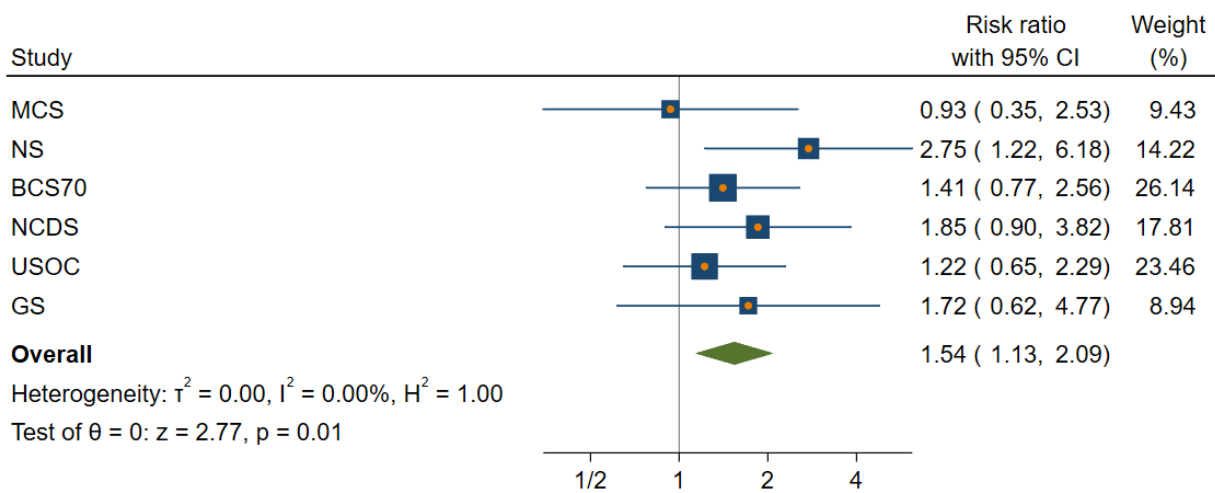

Random-effects REML model

Vaping more  
Furloughed vs. Stable employed  
full adjustment

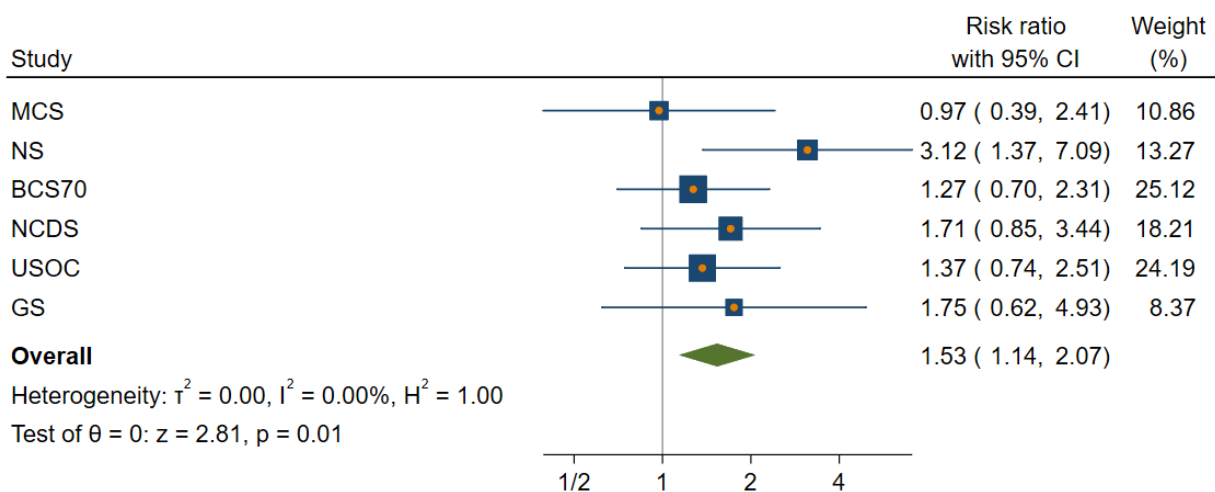

Random-effects REML model

Vaping more  
No longer employed vs. Stable employed

unadjusted

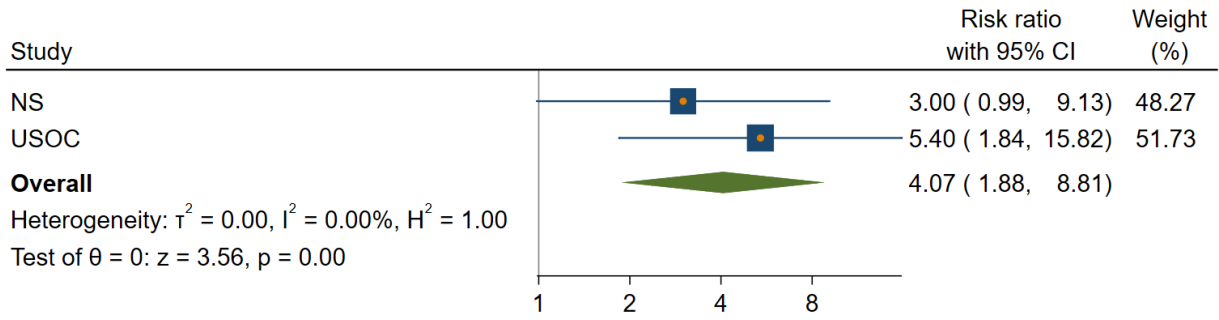

Random-effects REML model

Vaping more  
No longer employed vs. Stable employed

basic adjustment

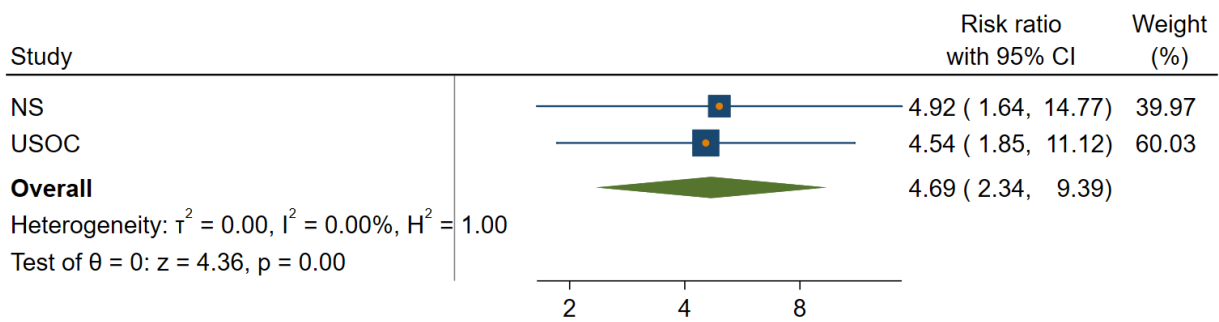

Random-effects REML model

Vaping more  
No longer employed vs. Stable employed

full adjustment

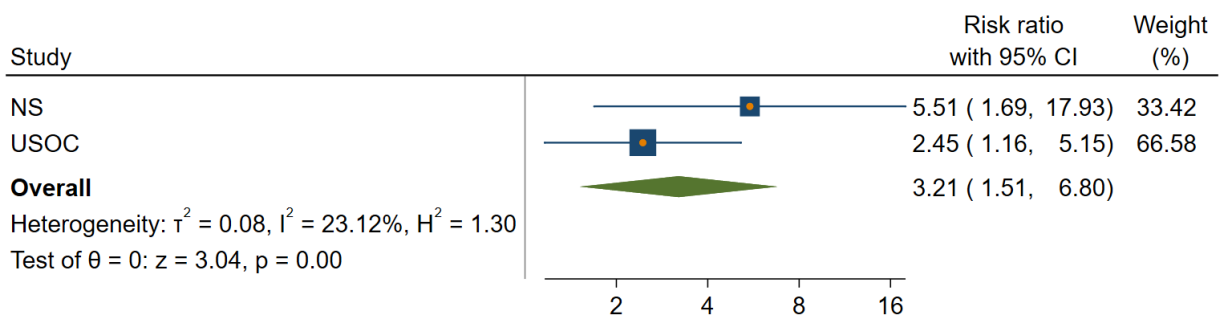

Random-effects REML model



Vaping more  
Stable unemployed vs. Stable employed

unadjusted

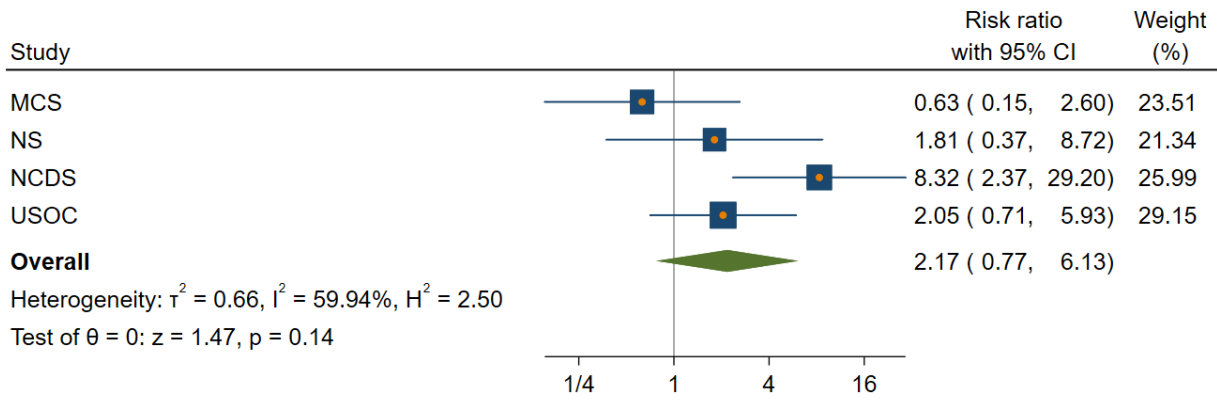

Random-effects REML model

Vaping more  
Stable unemployed vs. Stable employed

basic adjustment

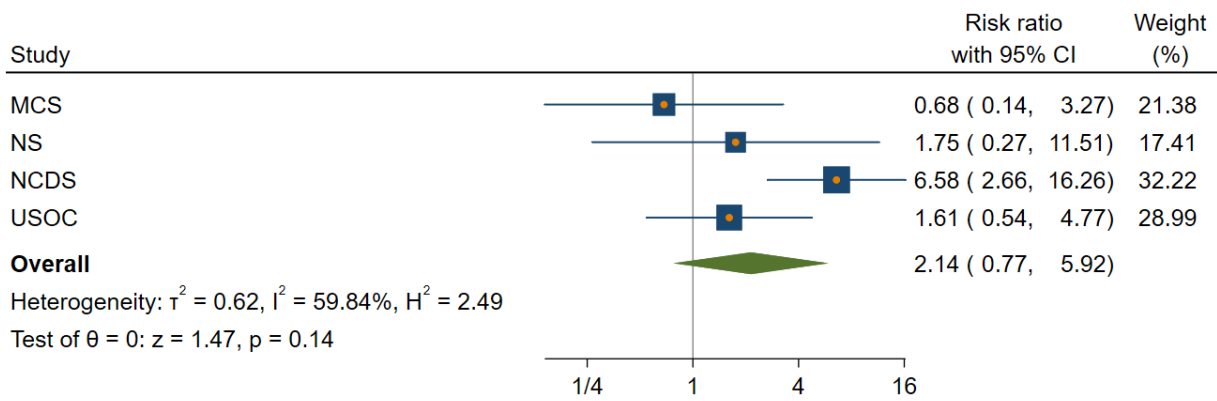

Random-effects REML model

Vaping more  
Stable unemployed vs. Stable employed

full adjustment

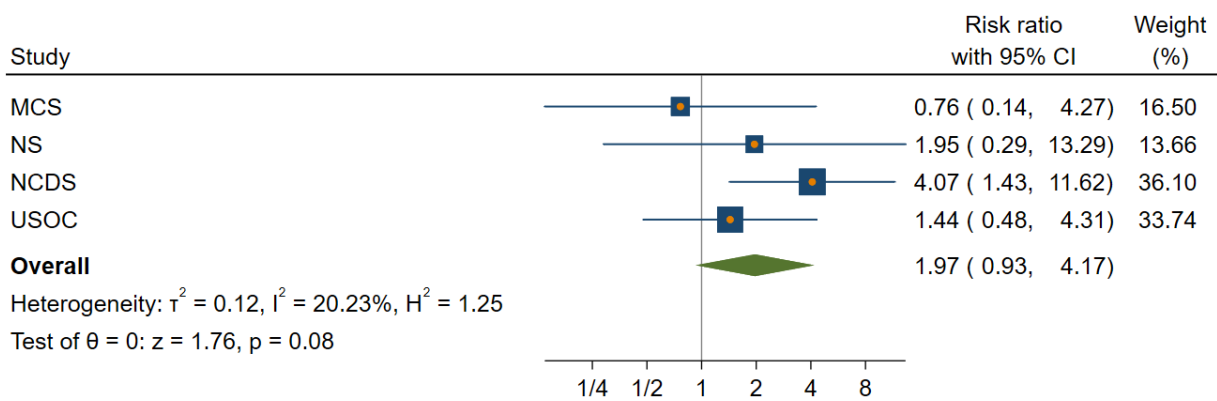

Random-effects REML model

## Figure set 15. Vaping less

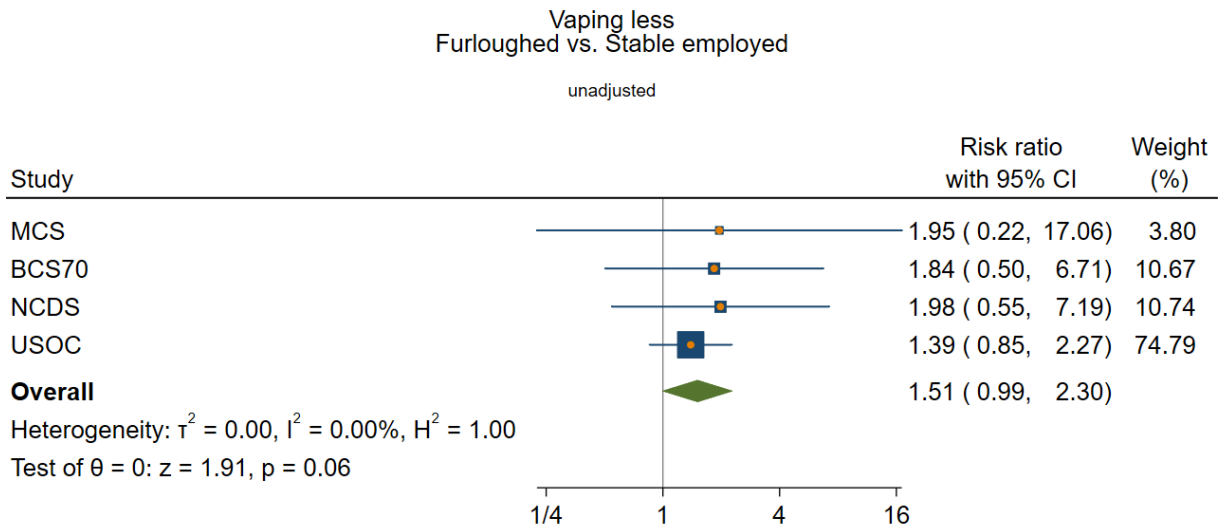

Random-effects REML model

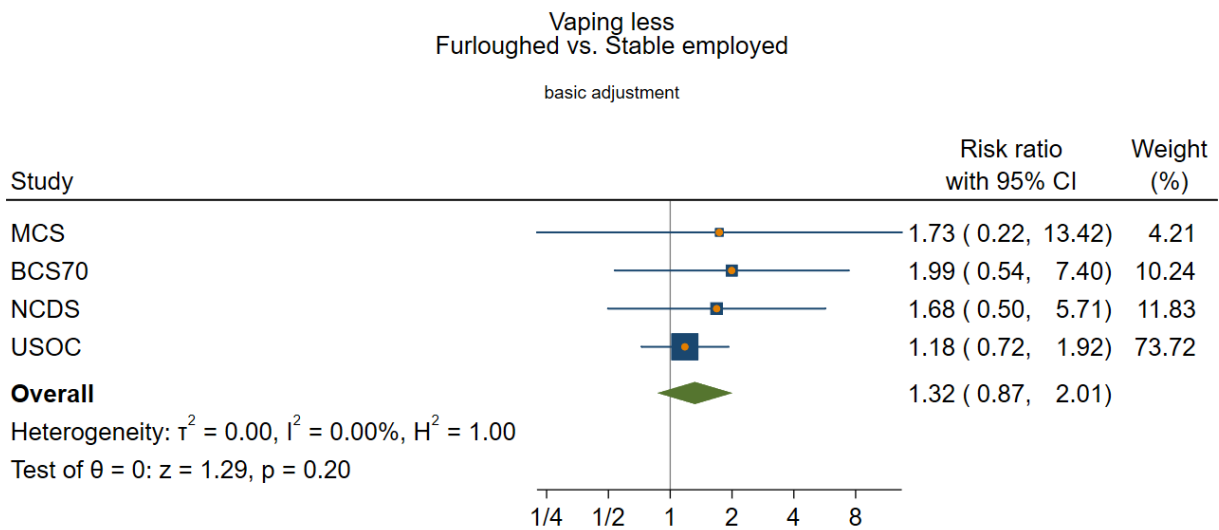

Random-effects REML model

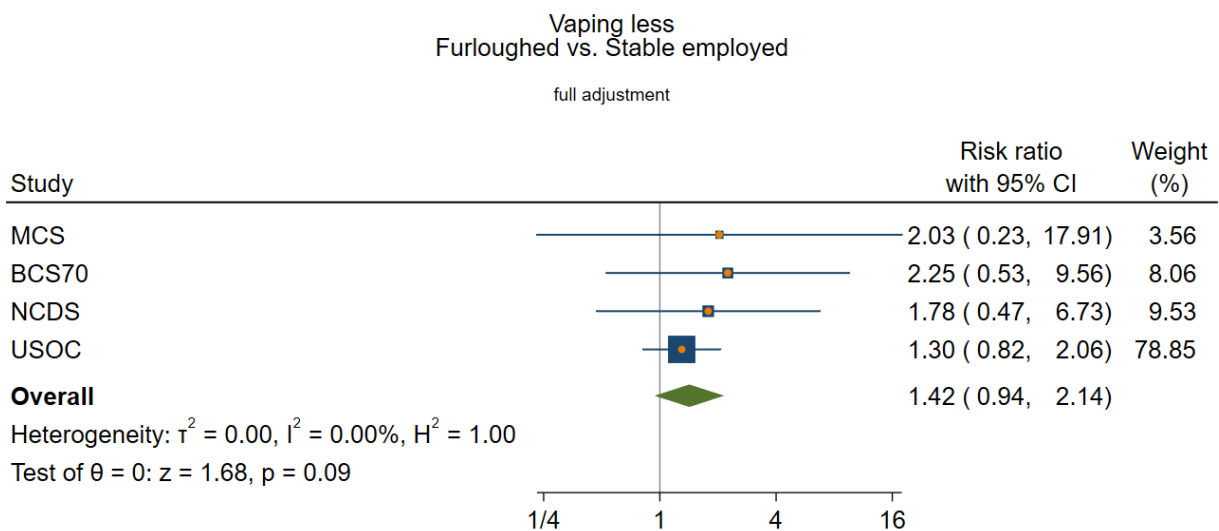

Random-effects REML model

Vaping less  
No longer employed vs. Stable employed

unadjusted

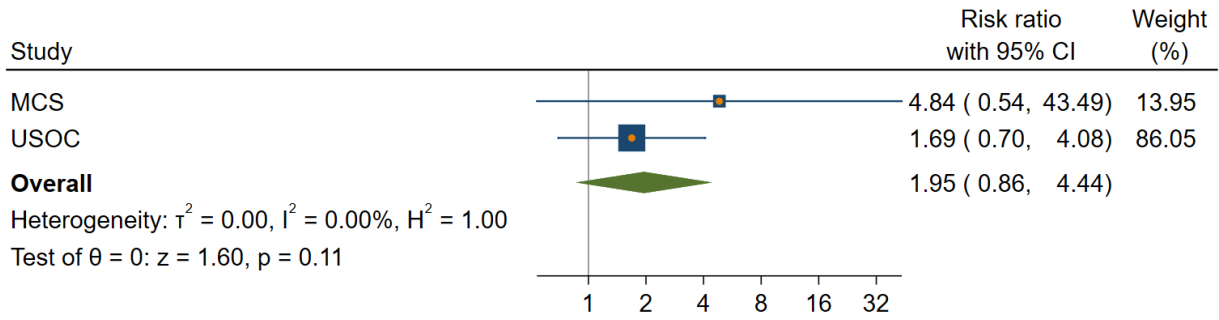

Random-effects REML model

Vaping less  
No longer employed vs. Stable employed

basic adjustment

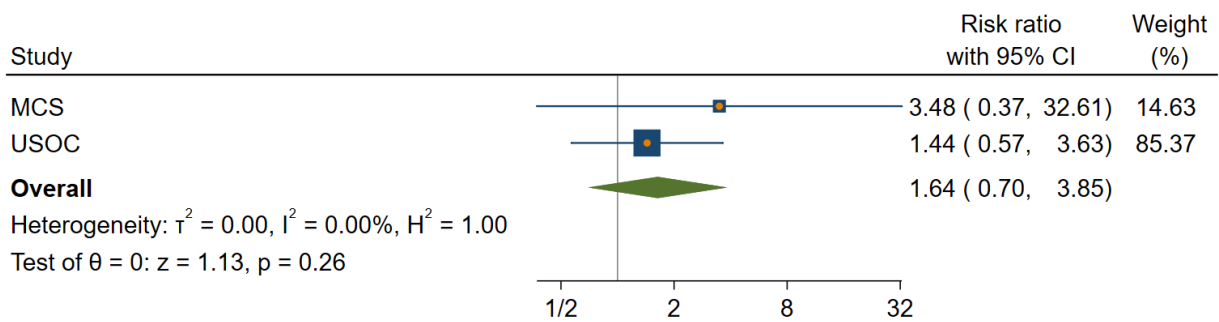

Random-effects REML model

Vaping less  
No longer employed vs. Stable employed

full adjustment

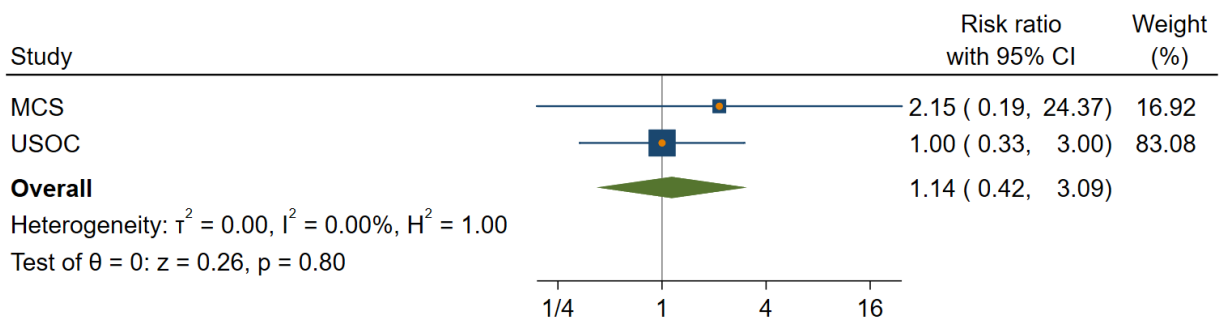

Random-effects REML model

Vaping less  
Stable unemployed vs. Stable employed  
unadjusted

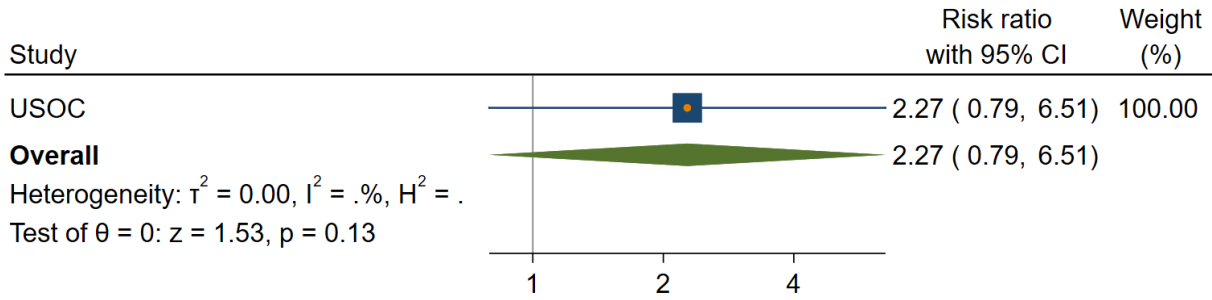

Random-effects REML model

Vaping less  
Stable unemployed vs. Stable employed  
basic adjustment

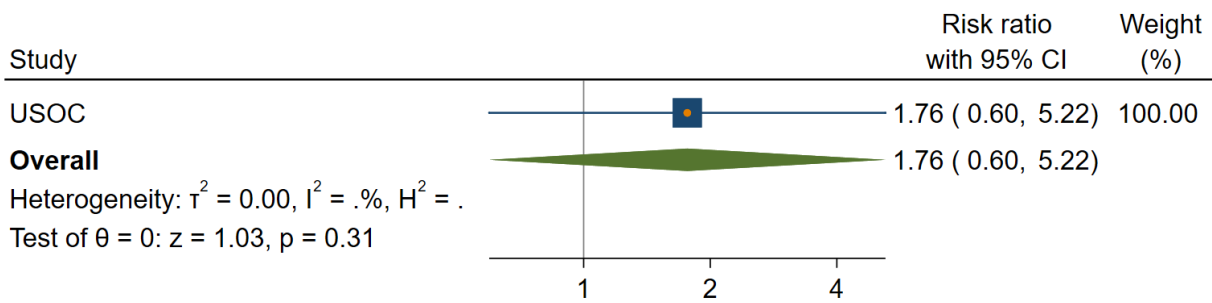

Random-effects REML model

Vaping less  
Stable unemployed vs. Stable employed  
full adjustment

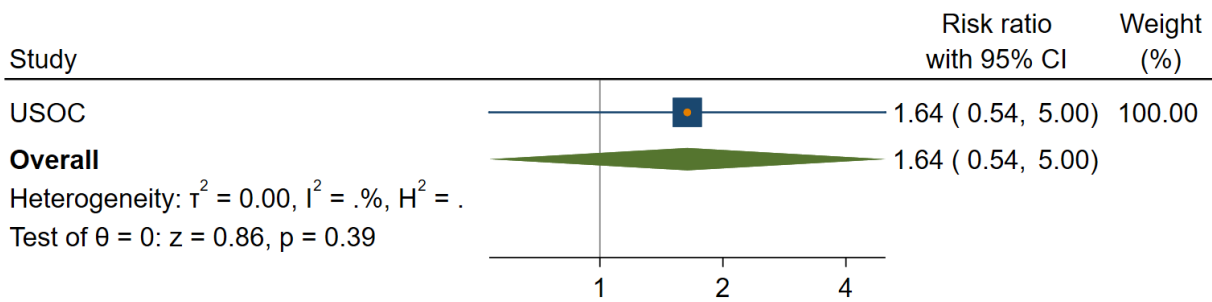

Random-effects REML model