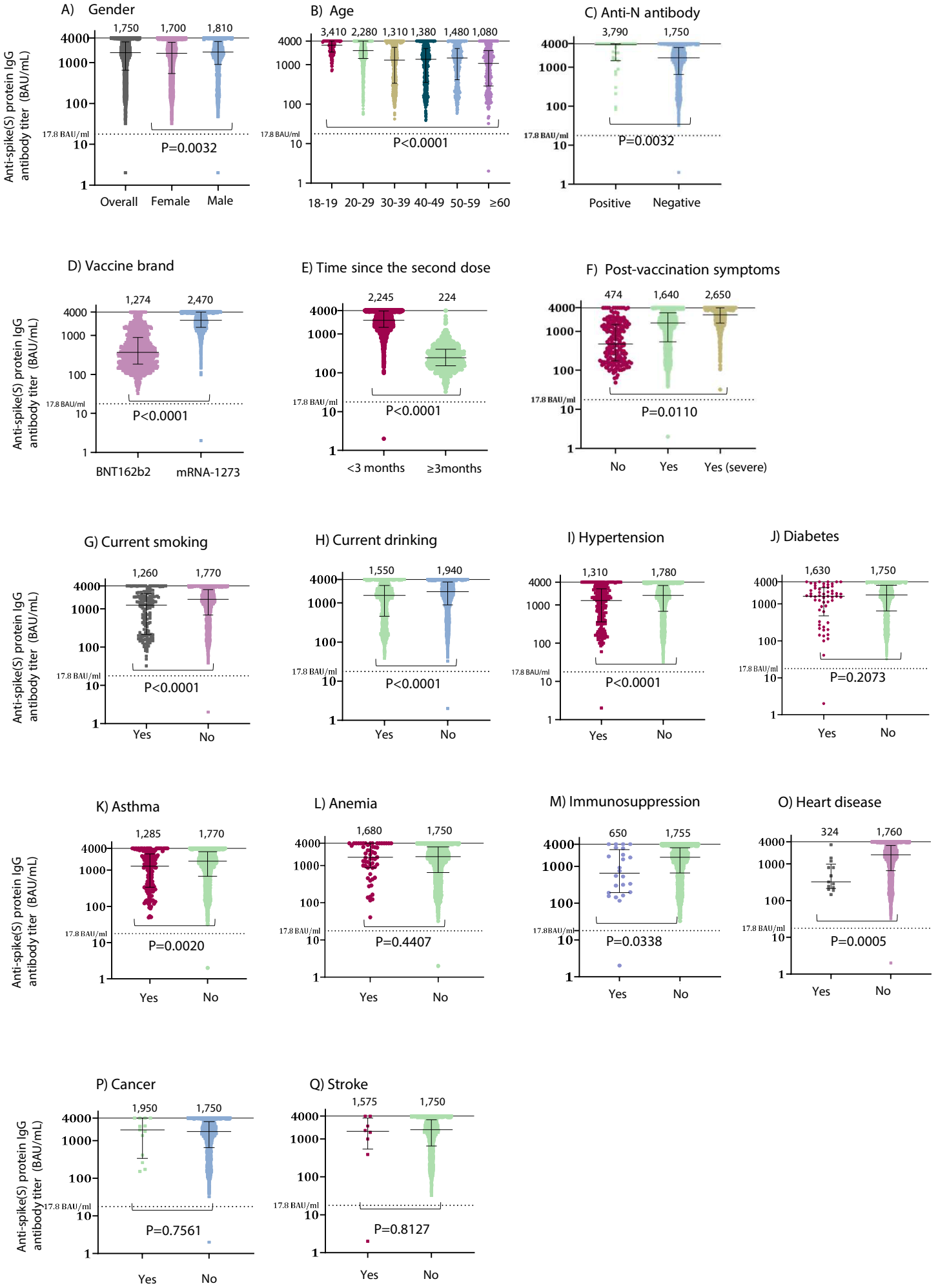

Supplementary figure 2. Anti-spike (S) protein IgG antibody titers in 3,744 healthy volunteers after the second dose of mRNA COVID-19 vaccine