

## Supplementary File 3: Meta-analysis results

---

### Contents

Summary of results.....	3
Summary of stratified results.....	6
Any healthcare disruption.....	10
Sex.....	10
Unadjusted.....	10
Basic adjustment.....	11
Full adjustment.....	12
Occupational class.....	13
Unadjusted.....	13
Basic adjustment.....	15
Full adjustment.....	17
Education.....	19
Unadjusted.....	19
Basic adjustment.....	21
Full adjustment.....	23
Age.....	25
Unadjusted.....	25
Basic adjustment.....	27
Full adjustment.....	29
Ethnicity.....	31
Unadjusted.....	31
Basic adjustment.....	34
Full adjustment.....	38
Appointments.....	41
Sex.....	41
Unadjusted.....	41
Basic adjustment.....	42
Full adjustment.....	43
Occupational class.....	44
Unadjusted.....	44
Basic adjustment.....	46
Full adjustment.....	48
Education.....	50
Unadjusted.....	50
Basic adjustment.....	52
Full Adjustment.....	54
Age.....	56
Unadjusted.....	56
Basic adjustment.....	58
Full adjustment.....	60
Ethnicity.....	62
Unadjusted.....	62
Basic adjustment.....	65
Full adjustment.....	68
Prescription/Medication access.....	71
Sex.....	71
Unadjusted.....	71
Basic adjustment.....	72
Full adjustment.....	73
Occupational class.....	74

Unadjusted.....	74
Basic adjustment.....	76
Full adjustment.....	78
Education.....	80
Unadjusted.....	80
Basic adjustment.....	82
Full adjustment.....	84
Age.....	86
Unadjusted.....	86
Basic adjustment.....	89
Full adjustment.....	91
Ethnicity.....	93
Unadjusted.....	93
Basic adjustment.....	96
Full adjustment.....	99
Procedures/surgery.....	102
Sex.....	102
Unadjusted.....	102
Basic adjustment.....	103
Full adjustment.....	104
Occupational class.....	105
Unadjusted.....	105
Basic adjustment.....	107
Full adjustment.....	109
Education.....	111
unadjusted.....	111
Basic adjustment.....	113
Full adjustment.....	115
Age.....	117
Unadjusted.....	117
Basic adjustment.....	120
Full adjustment.....	122
Ethnicity.....	123
Unadjusted.....	123
Basic adjustment.....	126
Full adjustment.....	129
Any healthcare disruption stratified by shielding status.....	131
Sex.....	131
Occupational class.....	132
Education.....	136
Age.....	140
Ethnicity.....	143
Any healthcare disruption stratified by age.....	148
Sex.....	148
Occupational class.....	149
Education.....	152
Ethnicity.....	155

## Summary of results

	Any healthcare disruption				Appointments				Prescription/Medication				Procedures/surgery				
	OR	Lower CI	Upper CI	I <sup>2</sup> %	OR	Lower CI	Upper CI	I <sup>2</sup> %	OR	Lower CI	Upper CI	I <sup>2</sup> %	OR	Lower CI	Upper CI	I <sup>2</sup> %	
<b>Sex</b>																	
Female vs. Male	Unadjusted	1.26	1.14	1.39	58.51	1.30	1.12	1.52	73.54	1.33	1.00	1.77	75.15	1.12	0.93	1.36	60.28
	<b>Basic adjustment</b>	<b>1.27</b>	<b>1.15</b>	<b>1.40</b>	<b>53.11</b>	<b>1.33</b>	<b>1.17</b>	<b>1.52</b>	<b>60</b>	<b>1.27</b>	<b>0.94</b>	<b>1.74</b>	<b>77.98</b>	<b>1.15</b>	<b>0.97</b>	<b>1.37</b>	<b>47.79</b>
	Full adjustment	1.30	1.15	1.46	44.89	1.41	1.10	1.82	0.00	1.18	0.50	2.77	59.02	1.09	0.77	1.55	18.15
<b>Age</b>																	
16-24y vs 45-54y	Unadjusted	0.77	0.41	1.47	71.12	0.55	0.26	1.20	55.5	1.17	0.34	4.05	86.43	0.48	0.34	0.68	
	<b>Basic adjustment</b>	<b>0.76</b>	<b>0.39</b>	<b>1.46</b>	<b>71.95</b>	<b>0.55</b>	<b>0.24</b>	<b>1.23</b>	<b>58.53</b>	<b>1.09</b>	<b>0.33</b>	<b>3.67</b>	<b>85.53</b>	<b>0.47</b>	<b>0.33</b>	<b>0.66</b>	
	Full adjustment	0.85	0.32	2.24	70.28	0.89	0.18	4.36		4.71	1.40	15.86		no information			
25-34y vs 45-54y	Unadjusted	0.87	0.71	1.07	51.9	0.71	0.53	0.96	72.25	1.23	0.75	2.03	74.54	0.78	0.59	1.02	0
	<b>Basic adjustment</b>	<b>0.85</b>	<b>0.70</b>	<b>1.04</b>	<b>47.62</b>	<b>0.67</b>	<b>0.57</b>	<b>0.77</b>	<b>0</b>	<b>1.16</b>	<b>0.68</b>	<b>1.96</b>	<b>76.95</b>	<b>0.77</b>	<b>0.58</b>	<b>1.03</b>	<b>0</b>
	Full adjustment	0.92	0.74	1.15	43.99	1.21	0.66	2.22		1.18	0.52	2.67	0	no information			
35-44y vs 45-54y	Unadjusted	0.93	0.74	1.16	67.57	0.77	0.66	0.89	23.09	1.06	0.75	1.51	57.05	0.99	0.71	1.36	42.96
	<b>Basic adjustment</b>	<b>0.92</b>	<b>0.74</b>	<b>1.15</b>	<b>68.24</b>	<b>0.78</b>	<b>0.65</b>	<b>0.92</b>	<b>35.96</b>	<b>1.04</b>	<b>0.74</b>	<b>1.47</b>	<b>56.72</b>	<b>1.03</b>	<b>0.67</b>	<b>1.58</b>	<b>61.87</b>
	Full adjustment	1.03	0.81	1.29	59.88	1.03	0.59	1.78		1.25	0.62	2.52	0	1.36	0.93	2.00	0
55-64y vs 45-54y	Unadjusted	1.16	0.98	1.38	63.54	1.33	1.21	1.47	0	0.79	0.57	1.08	61.08	1.17	0.65	2.10	91.47
	<b>Basic adjustment</b>	<b>1.18</b>	<b>0.99</b>	<b>1.39</b>	<b>64.04</b>	<b>1.35</b>	<b>1.22</b>	<b>1.49</b>	<b>0</b>	<b>0.79</b>	<b>0.57</b>	<b>1.10</b>	<b>65.97</b>	<b>1.18</b>	<b>0.66</b>	<b>2.10</b>	<b>89.83</b>
	Full adjustment	1.17	1.05	1.29	0	1.55	0.62	3.91	49.89	0.85	0.48	1.52	0	no information			
65-74y vs 45-54y	Unadjusted	1.36	1.11	1.67	75.24	1.61	1.46	1.78	0	0.73	0.48	1.11	79.59	1.93	1.67	2.23	0
	<b>Basic adjustment</b>	<b>1.39</b>	<b>1.13</b>	<b>1.72</b>	<b>77.16</b>	<b>1.65</b>	<b>1.49</b>	<b>1.82</b>	<b>0</b>	<b>0.75</b>	<b>0.49</b>	<b>1.16</b>	<b>80.63</b>	<b>1.95</b>	<b>1.68</b>	<b>2.26</b>	<b>0</b>
	Full adjustment	1.33	1.19	1.49	0	1.98	0.48	8.10	73.94	1.15	0.65	2.04	0	1.57	1.07	2.31	0
75y+ vs 45-54y	Unadjusted	1.45	0.92	2.29	90.02	1.83	1.59	2.12	0	0.66	0.46	0.94	47.94	2.05	1.59	2.64	28.83
	<b>Basic adjustment</b>	<b>1.50</b>	<b>0.93</b>	<b>2.39</b>	<b>91.23</b>	<b>1.89</b>	<b>1.65</b>	<b>2.17</b>	<b>0</b>	<b>0.69</b>	<b>0.47</b>	<b>1.01</b>	<b>53.79</b>	<b>2.07</b>	<b>1.66</b>	<b>2.59</b>	<b>17.97</b>
	Full adjustment	1.16	0.86	1.58	62.75	1.07	0.44	2.61		0.78	0.39	1.57	1.68	1.75	1.17	2.62	
<b>Ethnicity</b>																	

Non-White vs White*	Unadjusted	1.02	0.89	1.18	10.29	0.95	0.72	1.25	56.69	1.36	0.79	2.33	79.57	0.89	0.71	1.12	0
	<b>Basic adjustment</b>	<b>1.19</b>	<b>1.05</b>	<b>1.35</b>	<b>0</b>	<b>1.10</b>	<b>0.86</b>	<b>1.39</b>	<b>42.54</b>	<b>1.32</b>	<b>0.82</b>	<b>2.12</b>	<b>71.12</b>	<b>1.14</b>	<b>0.91</b>	<b>1.44</b>	<b>0</b>
	Full adjustment	1.09	0.96	1.25	0	1.15	0.83	1.61	0	1.97	1.08	3.62	0	1.68	0.36	7.76	62.98
Black vs White	Unadjusted	1.16	0.87	1.55	0	0.95	0.54	1.64	33.95	0.63	0.13	3.06	81.71	0.87	0.58	1.29	0
	<b>Basic adjustment</b>	<b>1.38</b>	<b>1.03</b>	<b>1.84</b>	<b>0</b>	<b>1.01</b>	<b>0.54</b>	<b>1.92</b>	<b>49.83</b>	<b>0.64</b>	<b>0.14</b>	<b>2.87</b>	<b>80</b>	<b>1.03</b>	<b>0.68</b>	<b>1.55</b>	<b>0</b>
	Full adjustment	1.15	0.86	1.53	4.01	0.81	0.23	2.83	0	0.37	0.04	3.11		0.87	0.41	1.82	
East Asian vs White	Unadjusted	0.97	0.56	1.68	0	0.61	0.28	1.30	12.51	2.34	0.39	14.15	88.19	1.23	0.48	3.15	0
	<b>Basic adjustment</b>	<b>1.13</b>	<b>0.67</b>	<b>1.90</b>	<b>0</b>	<b>0.80</b>	<b>0.39</b>	<b>1.64</b>	<b>17.46</b>	<b>1.95</b>	<b>0.53</b>	<b>7.24</b>	<b>79.39</b>	<b>1.61</b>	<b>0.61</b>	<b>4.22</b>	<b>0</b>
	Full adjustment	0.96	0.60	1.51	0	1.19	0.26	5.51		no information				no information			
Mixed vs White	Unadjusted	1.05	0.79	1.38	0	1.02	0.55	1.89	64.07	1.51	0.99	2.30	0	1.05	0.66	1.67	0
	<b>Basic adjustment</b>	<b>1.24</b>	<b>0.86</b>	<b>1.78</b>	<b>27.61</b>	<b>1.22</b>	<b>0.69</b>	<b>2.15</b>	<b>56.82</b>	<b>1.34</b>	<b>0.82</b>	<b>2.18</b>	<b>16.29</b>	<b>1.34</b>	<b>0.76</b>	<b>2.36</b>	<b>20.19</b>
	Full adjustment	1.25	0.88	1.77	15.86	1.61	0.80	3.22	51.21	0.93	0.10	8.48		0.85	0.32	2.21	
South Asian vs White	Unadjusted	0.85	0.61	1.18	64.69	0.92	0.59	1.42	67.42	0.99	0.36	2.72	89.3	0.68	0.45	1.04	18
	<b>Basic adjustment</b>	<b>1.05</b>	<b>0.84</b>	<b>1.32</b>	<b>28.25</b>	<b>1.11</b>	<b>0.88</b>	<b>1.39</b>	<b>12.68</b>	<b>0.98</b>	<b>0.38</b>	<b>2.54</b>	<b>87.94</b>	<b>0.89</b>	<b>0.64</b>	<b>1.24</b>	<b>0</b>
	Full adjustment	0.93	0.67	1.30	57.84	1.03	0.29	3.63		2.81	1.19	6.63	11.86	1.11	0.62	1.99	
Other Ethnicity vs White	Unadjusted	0.79	0.46	1.34	28.89	0.91	0.58	1.45	0	1.23	0.56	2.67	25.72	0.84	0.20	3.48	44.62
	<b>Basic adjustment</b>	<b>0.90</b>	<b>0.49</b>	<b>1.63</b>	<b>44.27</b>	<b>1.07</b>	<b>0.68</b>	<b>1.68</b>	<b>0</b>	<b>1.45</b>	<b>0.81</b>	<b>2.60</b>	<b>0</b>	<b>0.95</b>	<b>0.23</b>	<b>4.03</b>	<b>52.56</b>
	Full adjustment	0.82	0.45	1.50	35.18	1.97	1.08	3.62	0.00	3.74	0.39	35.91		no information			
<b>Education</b>																	
A-level/equivalent vs Higher education/Degree	Unadjusted	1.04	0.91	1.17	58.16	1.03	0.91	1.17	42.88	0.94	0.77	1.15	21.54	0.84	0.55	1.29	88.56
	<b>Basic adjustment</b>	<b>1.08</b>	<b>0.97</b>	<b>1.20</b>	<b>38.7</b>	<b>1.07</b>	<b>0.99</b>	<b>1.16</b>	<b>0</b>	<b>1.02</b>	<b>0.82</b>	<b>1.28</b>	<b>27.13</b>	<b>0.87</b>	<b>0.58</b>	<b>1.30</b>	<b>85.92</b>
	Full adjustment	1.01	0.92	1.11	0	0.97	0.76	1.25	0	1.61	0.63	4.12	59.22	1.03	0.82	1.29	0
GCSE/equivalent vs Higher education/Degree	Unadjusted	0.99	0.87	1.14	62.23	1.03	0.95	1.12	0	0.98	0.75	1.27	53.81	1.03	0.91	1.16	0
	<b>Basic adjustment</b>	<b>1.00</b>	<b>0.87</b>	<b>1.14</b>	<b>59.18</b>	<b>1.01</b>	<b>0.91</b>	<b>1.12</b>	<b>15.22</b>	<b>1.04</b>	<b>0.77</b>	<b>1.39</b>	<b>62.34</b>	<b>1.05</b>	<b>0.93</b>	<b>1.18</b>	<b>0</b>
	Full adjustment	0.91	0.81	1.02	48.6	0.86	0.66	1.12	0	1.01	0.63	1.61	1.57	0.82	0.64	1.05	0
<GCSE/equivalent vs Higher education/Degree	Unadjusted	1.06	0.88	1.28	76.55	1.09	0.92	1.29	52.88	1.07	0.74	1.54	69.78	1.45	1.28	1.64	0
	<b>Basic adjustment</b>	<b>1.05</b>	<b>0.91</b>	<b>1.21</b>	<b>53.17</b>	<b>1.01</b>	<b>0.86</b>	<b>1.18</b>	<b>42.42</b>	<b>1.17</b>	<b>0.82</b>	<b>1.67</b>	<b>63.42</b>	<b>1.26</b>	<b>1.11</b>	<b>1.44</b>	<b>0</b>
	Full adjustment	0.87	0.75	1.00	34.17	0.90	0.54	1.50	58.54	1.17	0.39	3.49	60.69	1.53	0.34	6.85	71.25
<b>Occupational class</b>																	



Intermediate vs Managerial/Admin/Professional	Unadjusted	1.08	1.00	1.16	0	1.01	0.91	1.14	22.79	1.09	0.83	1.42	41.19	1.19	1.05	1.34	0
	<b>Basic adjustment</b>	<b>1.07</b>	<b>0.99</b>	<b>1.15</b>	<b>0</b>	<b>1.01</b>	<b>0.93</b>	<b>1.10</b>	<b>0</b>	<b>1.10</b>	<b>0.88</b>	<b>1.38</b>	<b>26.19</b>	<b>1.16</b>	<b>1.03</b>	<b>1.31</b>	<b>0</b>
	Full adjustment	1.00	0.92	1.08	0	1.01	0.78	1.30	0	0.73	0.34	1.61	0	0.78	0.42	1.47	48.08
Manual/Routine vs Managerial/Admin/Professional	Unadjusted	1.13	1.03	1.23	12.12	1.04	0.90	1.20	36.16	1.38	1.16	1.64	0	1.11	0.91	1.35	25.25
	<b>Basic adjustment</b>	<b>1.17</b>	<b>1.08</b>	<b>1.27</b>	<b>0</b>	<b>1.07</b>	<b>0.93</b>	<b>1.23</b>	<b>28.46</b>	<b>1.36</b>	<b>1.11</b>	<b>1.67</b>	<b>8.93</b>	<b>1.17</b>	<b>1.03</b>	<b>1.33</b>	<b>0</b>
	Full adjustment	1.02	0.93	1.12	0	1.10	0.84	1.44	6.05	0.51	0.18	1.43	23.27	0.92	0.56	1.50	20.63
Other social class vs Managerial/Admin/Professional	Unadjusted	1.47	1.02	2.13	89.12	1.41	1.08	1.84	66.23	2.16	1.30	3.57	76.1	1.71	0.94	3.10	87.16
	<b>Basic adjustment</b>	<b>1.51</b>	<b>1.12</b>	<b>2.04</b>	<b>79.69</b>	<b>1.46</b>	<b>1.16</b>	<b>1.84</b>	<b>47.81</b>	<b>2.45</b>	<b>1.72</b>	<b>3.50</b>	<b>45.5</b>	<b>1.81</b>	<b>1.17</b>	<b>2.80</b>	<b>73.85</b>
	Full adjustment	1.19	1.00	1.43	39.12	1.30	0.85	1.99	0.00	1.42	0.13	15.78	76.18	0.94	0.69	1.27	

Basic adjustment: sex, age, and ethnicity (where available)

Full adjustment: sex, age, and ethnicity (where available) education, occupational class, UK Nation (where appropriate), household composition, and pre-pandemic self-reported health.

Empty I<sup>2</sup>% column indicates only one study included

\*Binary variable including Black, East Asian, Mixed, South Asian, and other ethnicity in 'non-White'

## Summary of stratified results

		Any healthcare disruption			
Sex		OR	Lower CI	Upper CI	I2%
Female vs. Male	Overall	1.27	1.15	1.40	53.11
	Not shielding	1.26	1.12	1.43	61.12
	Shielding	1.37	1.15	1.63	0
	16-24y	2.22	1.63	3.02	0
	25-34y	1.56	1.30	1.87	0
	35-44y	1.51	1.23	1.86	0
	45-54	1.72	1.35	2.18	36.61
	55-64	1.09	0.92	1.30	59.58
	75+	1.08	0.90	1.30	20
Age		OR	Lower CI	Upper CI	I2%
16-24y vs 45-54y	Overall	0.76	0.39	1.46	71.95
	Not shielding	0.79	0.40	1.56	70.32
	Shielding	0.64	0.23	1.78	
25-34y vs 45-54y	Overall	0.85	0.70	1.04	47.62
	Not shielding	0.86	0.70	1.06	43.4
	Shielding	1.09	0.61	1.95	0
35-44y vs 45-54y	Overall	0.92	0.74	1.15	68.24
	Not shielding	0.95	0.74	1.21	68.26
	Shielding	0.68	0.34	1.34	47.41
55-64y vs 45-54y	Overall	1.18	0.99	1.39	64.04
	Not shielding	1.21	1.02	1.43	53.82
	Shielding	1.24	0.87	1.77	0
65-74y vs 45-54y	Overall	1.39	1.13	1.72	77.16
	Not shielding	1.44	1.20	1.72	64.1
	Shielding	1.11	0.79	1.56	0
75y+ vs 45-54y	Overall	1.50	0.93	2.39	91.23
	Not shielding	1.61	1.17	2.22	79.38
	Shielding	0.83	0.51	1.37	32.84
Ethnicity		OR	Lower CI	Upper CI	I2%
Non-White vs White*	Overall	1.19	1.05	1.35	0
	Not shielding	1.06	0.86	1.31	41.46
	Shielding	1.62	1.08	2.43	0
	16-24y	1.30	0.89	1.89	0
	25-34y	0.92	0.65	1.29	36.48
	35-44y	1.31	1.01	1.71	0
	45-54	1.61	1.16	2.22	0
	55-64	1.13	0.85	1.50	0

	75+	1.28	0.67	2.45	0
Black vs White	Overall	1.38	1.03	1.84	0
	Not shielding	0.80	0.43	1.49	58.06
	Shielding	1.60	0.67	3.83	0
	16-24y	1.15	0.51	2.59	0
	25-34y	0.82	0.40	1.68	0
	35-44y	1.91	0.81	4.48	0
	45-54	1.99	0.93	4.25	15.25
	55-64	1.69	1.00	2.84	0
	75+	1.23	0.42	3.56	0
East Asian vs White	Overall	1.13	0.67	1.90	0
	Not shielding	0.95	0.54	1.68	0
	Shielding		no information		
	16-24y	0.01	0.00	0.05	
	25-34y	0.62	0.20	1.92	0
	35-44y	1.63	0.80	3.32	0
	45-54	1.75	0.54	5.64	0
	55-64	0.96	0.43	2.15	0
	75+		no information		
Mixed vs White	Overall	1.24	0.86	1.78	27.61
	Not shielding	1.18	0.85	1.62	0
	Shielding	1.85	0.71	4.77	0
	16-24y	2.50	1.25	5.02	0
	25-34y	1.26	0.79	2.02	0
	35-44y	1.15	0.23	5.69	73.12
	45-54	0.92	0.46	1.87	0
	55-64	1.06	0.53	2.11	0
	75+	1.47	0.34	6.42	22.46
South Asian vs White	Overall	1.05	0.84	1.32	28.25
	Not shielding	0.98	0.75	1.28	35.03
	Shielding	1.44	0.87	2.38	0
	16-24y	0.98	0.62	1.53	13.95
	25-34y	0.80	0.38	1.71	74.73
	35-44y	1.11	0.80	1.55	10.1
	45-54	1.67	0.43	6.48	82
	55-64	0.82	0.44	1.56	14.81
	75+	1.11	0.40	3.12	0
Other Ethnicity vs White	Overall	0.90	0.49	1.63	44.27
	Not shielding	0.85	0.45	1.62	43.11
	Shielding	0.75	0.11	4.96	10.15
	16-24y	0.18	0.00	15.35	88.56
	25-34y	0.80	0.31	2.08	49.28

	35-44y	1.41	0.58	3.40	0
	45-54	1.74	0.56	5.45	29.75
	55-64	0.77	0.27	2.22	0
	75+	4.18	0.35	50.04	
<b>Education</b>		<b>OR</b>	<b>Lower CI</b>	<b>Upper CI</b>	<b>I2%</b>
A-level/equivalent vs Higher education/Degree	Overall	1.08	0.97	1.20	38.7
	Not shielding	1.09	0.96	1.23	39.28
	Shielding	0.95	0.74	1.22	0
	16-24y	1.33	0.93	1.90	0
	25-34y	0.99	0.69	1.42	62.16
	35-44y	1.62	1.28	2.05	0
	45-54	1.13	0.96	1.34	0
	55-64	1.01	0.89	1.14	0
	75+	0.96	0.65	1.40	57.49
GCSE/equivalent vs Higher education/Degree	Overall	1.00	0.87	1.14	59.18
	Not shielding	0.99	0.84	1.17	64.95
	Shielding	0.80	0.62	1.04	0
	16-24y	0.94	0.49	1.81	64.06
	25-34y	1.24	0.80	1.94	69.1
	35-44y	1.26	0.97	1.63	0
	45-54	1.16	0.83	1.62	62.52
	55-64	1.03	0.91	1.17	0
	75+	0.92	0.65	1.30	35.17
<GCSE/equivalent vs Higher education/Degree	Overall	1.05	0.91	1.21	53.17
	Not shielding	1.02	0.88	1.19	46.14
	Shielding	0.87	0.68	1.11	0
	16-24y	0.77	0.47	1.28	11.51
	25-34y	0.99	0.67	1.45	42.2
	35-44y	1.03	0.74	1.43	0
	45-54	1.48	1.08	2.04	34.96
	55-64	1.20	1.03	1.41	0
	75+	0.96	0.78	1.20	0
<b>Occupational class</b>		<b>OR</b>	<b>Lower CI</b>	<b>Upper CI</b>	<b>I2%</b>
Intermediate vs Managerial/Admin/P rofessional	Overall	1.07	0.99	1.15	0
	Not shielding	1.07	0.98	1.16	0
	Shielding	0.87	0.65	1.16	7.88
	16-24y	0.92	0.60	1.41	0
	25-34y	1.04	0.84	1.29	10.79
	35-44y	1.28	0.92	1.78	46.81
	45-54	1.12	0.94	1.33	0
	55-64	1.01	0.86	1.19	22.02

	75+	1.00	0.76	1.33	0
	Overall	1.17	1.08	1.27	0
	Not shielding	1.18	1.07	1.29	0
	Shielding	0.93	0.71	1.21	0
Manual/Routine vs Managerial/Admin/P rofessional	16-24y	1.15	0.77	1.71	0
	25-34y	1.11	0.80	1.55	50.55
	35-44y	1.24	0.95	1.63	0
	45-54	1.08	0.90	1.30	0
	55-64	1.16	1.00	1.35	0
	75+	1.27	0.96	1.67	0
		Overall	1.51	1.12	2.04
	Not shielding	1.48	1.04	2.09	83.37
	Shielding	0.89	0.39	2.07	78.87
Other social class vs Managerial/Admin/P rofessional	16-24y	1.02	0.46	2.26	58.35
	25-34y	1.85	1.29	2.64	0
	35-44y	1.44	0.55	3.80	68.27
	45-54	2.05	0.98	4.29	85.15
	55-64	1.65	1.21	2.27	60.63
	75+	1.02	0.62	1.69	0

Adjusted for sex, age, and ethnicity (where available)

Empty I<sup>2</sup>% column indicates only one study included

\*Binary variable including Black, East Asian, Mixed, South Asian, and other ethnicity in 'non-White'

## Any healthcare disruption

Sex  
Unadjusted

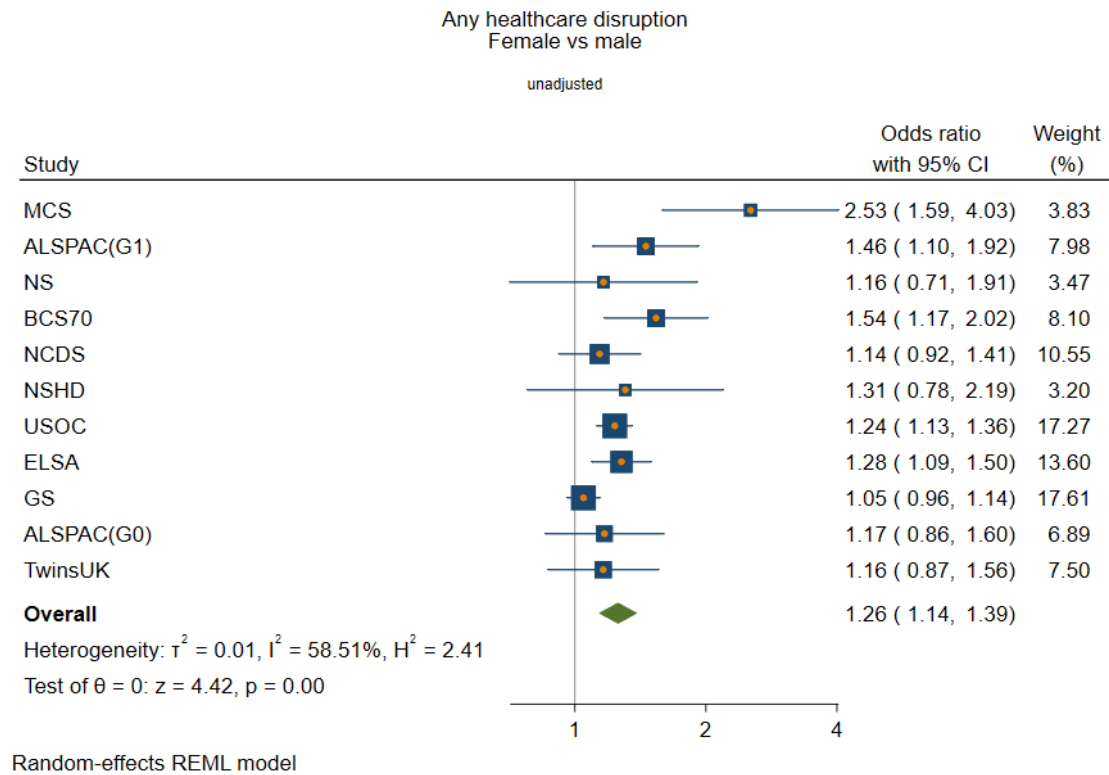

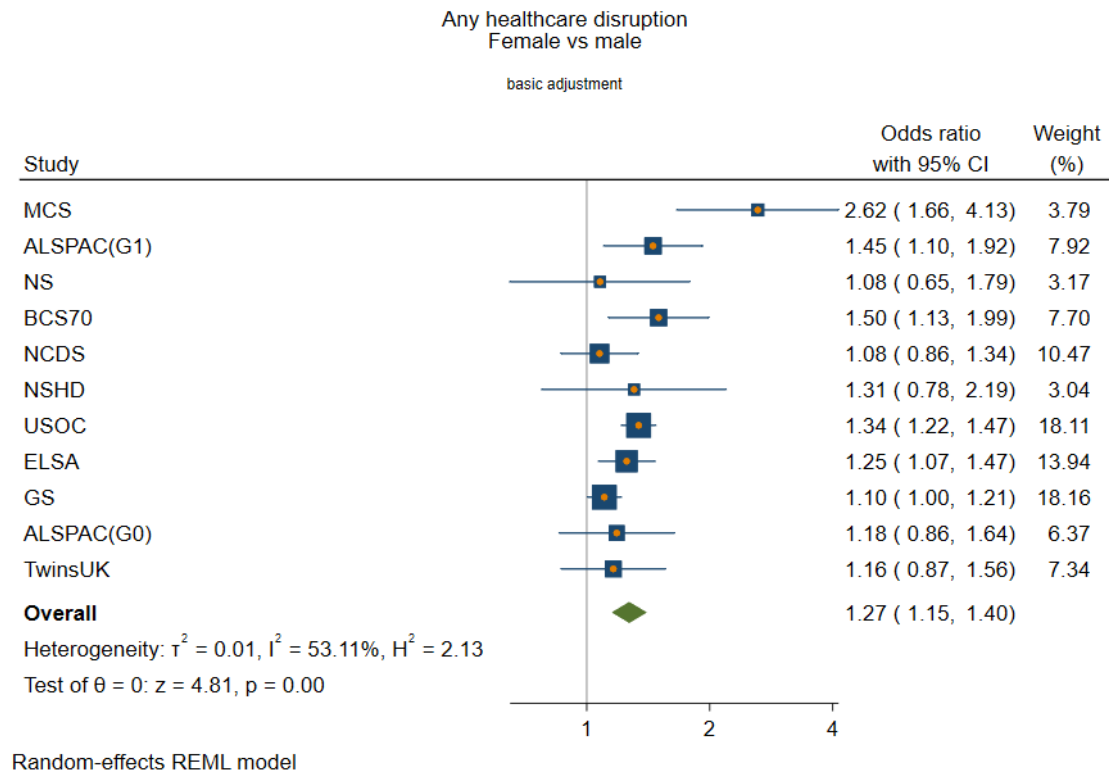
Basic adjustment

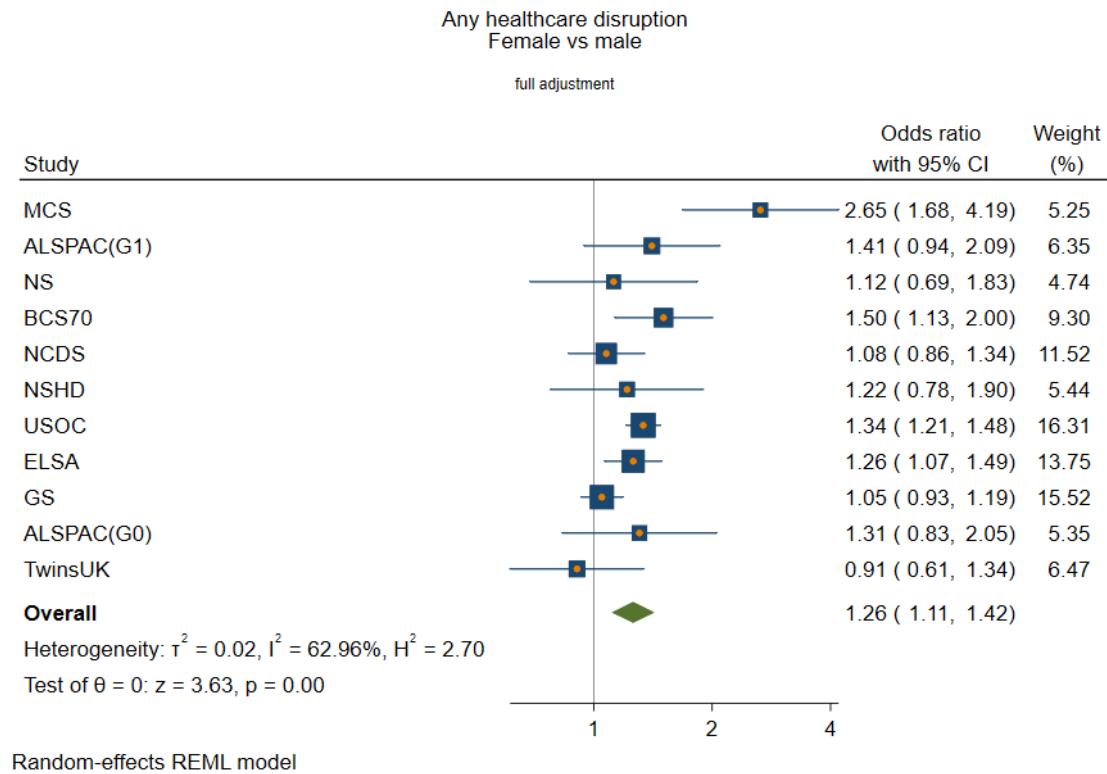
Full adjustment



*Occupational class*  
Unadjusted

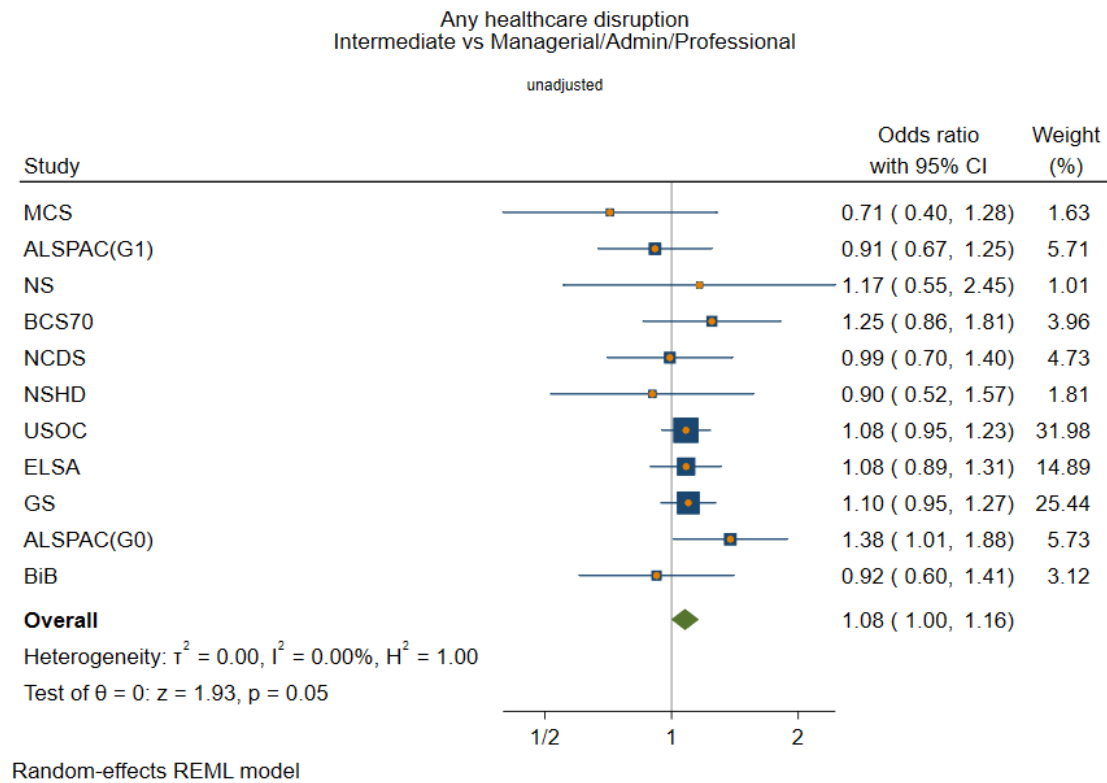

Any healthcare disruption  
Manual/Routine vs Managerial/Admin/Professional

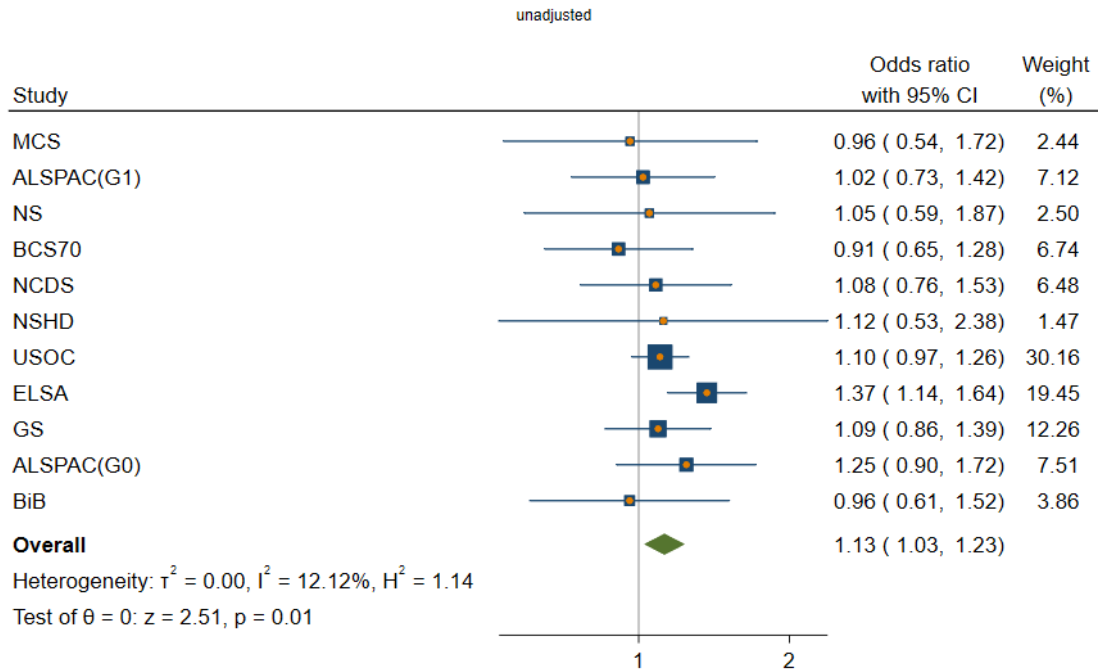

Random-effects REML model

Any healthcare disruption  
Other social class vs Managerial/Admin/Professional

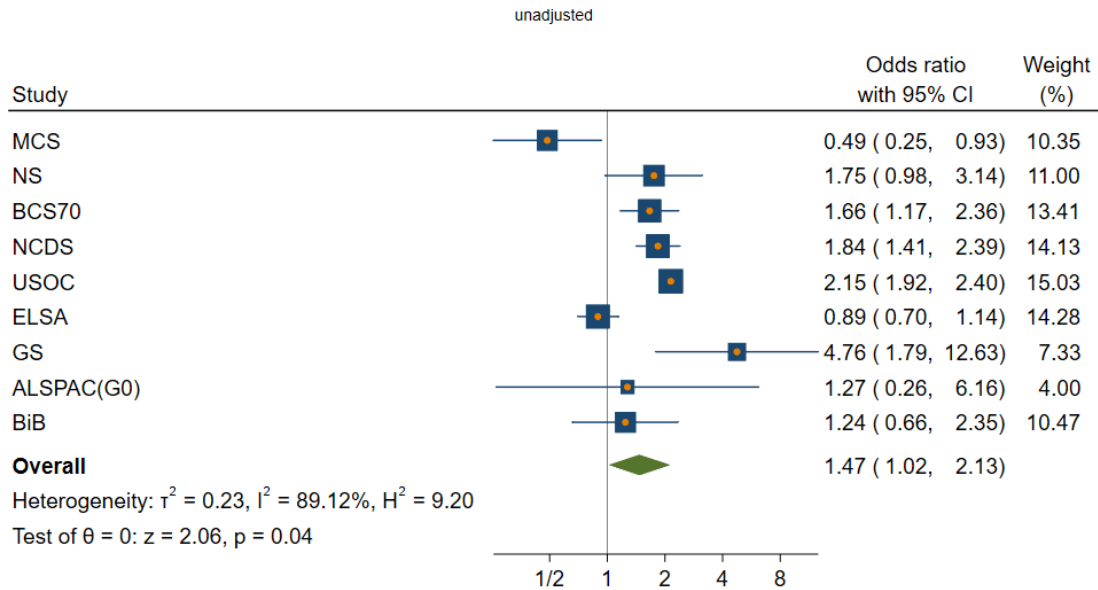

Random-effects REML model

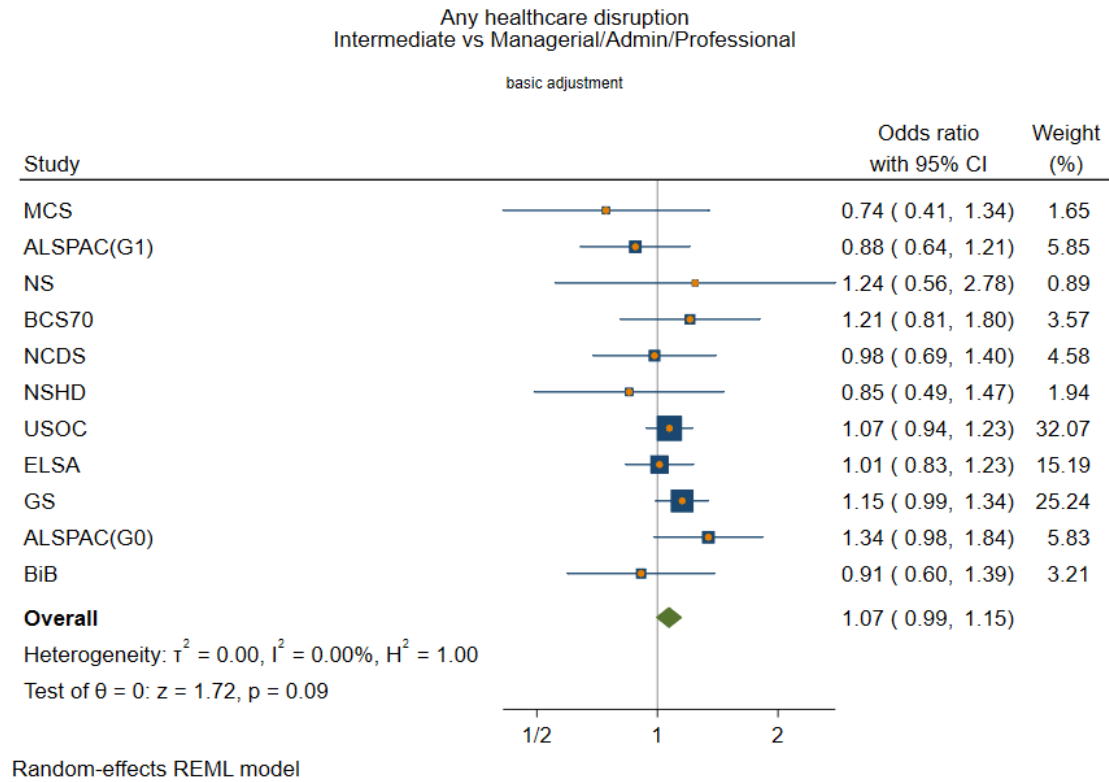
Basic adjustment

Any healthcare disruption  
Manual/Routine vs Managerial/Admin/Professional

basic adjustment

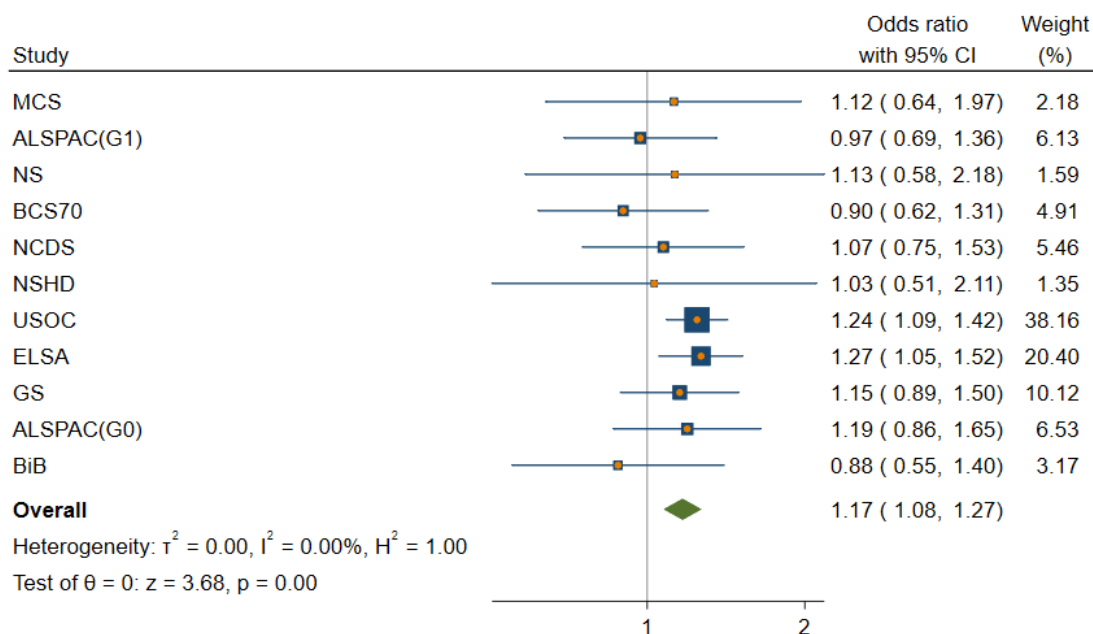

Random-effects REML model

Any healthcare disruption  
Other social class vs Managerial/Admin/Professional

basic adjustment

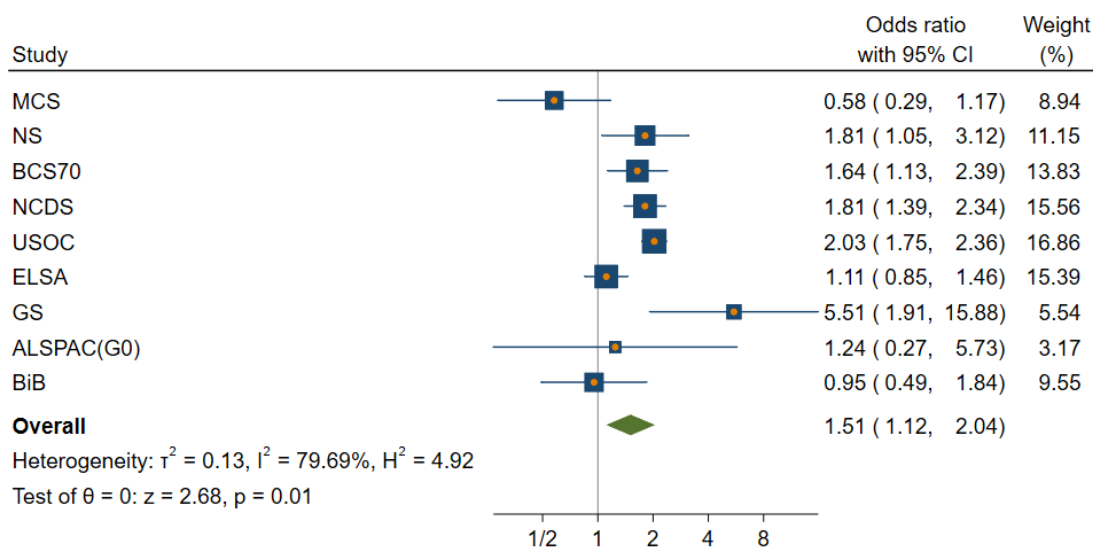

Random-effects REML model

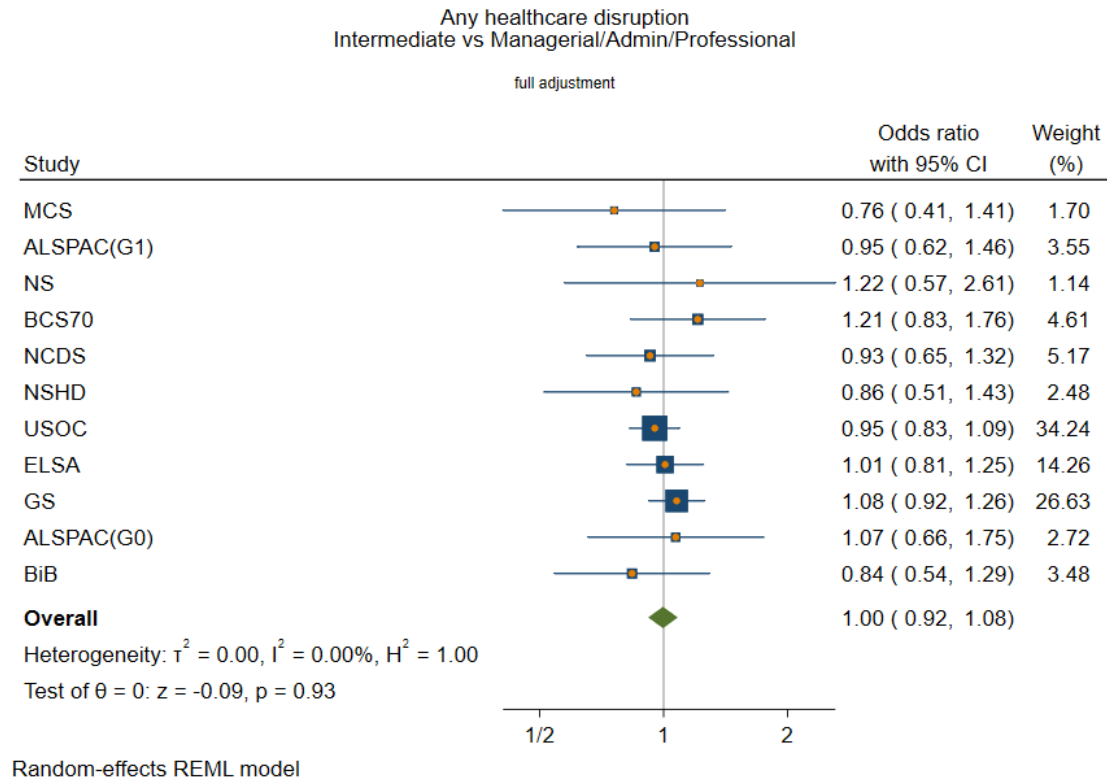
Full adjustment

Any healthcare disruption  
Manual/Routine vs Managerial/Admin/Professional

full adjustment

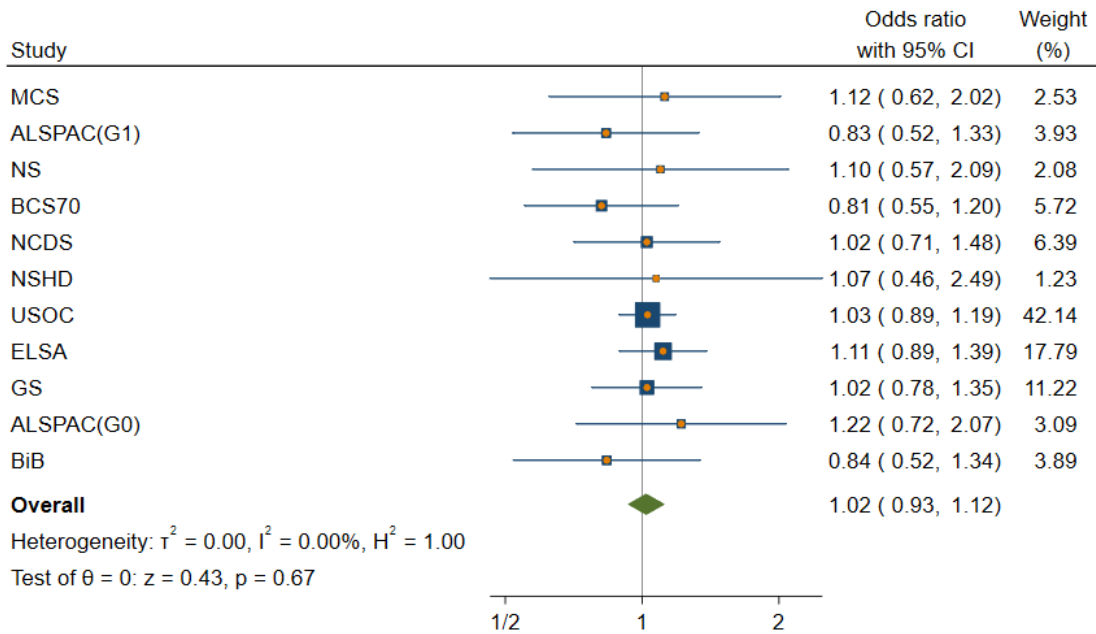

Random-effects REML model

Any healthcare disruption  
Other social class vs Managerial/Admin/Professional

full adjustment

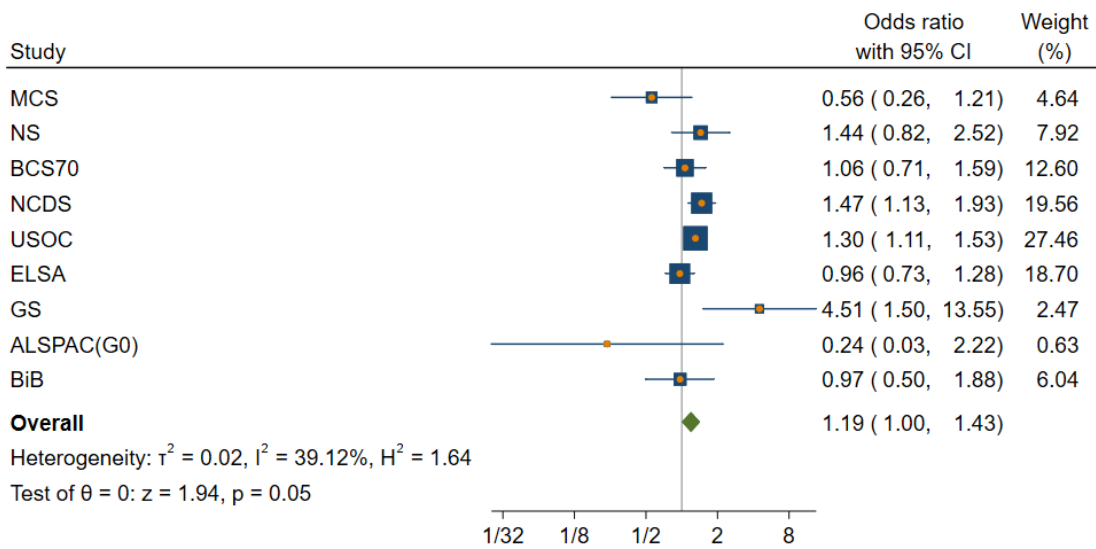

Random-effects REML model

*Education*  
Unadjusted

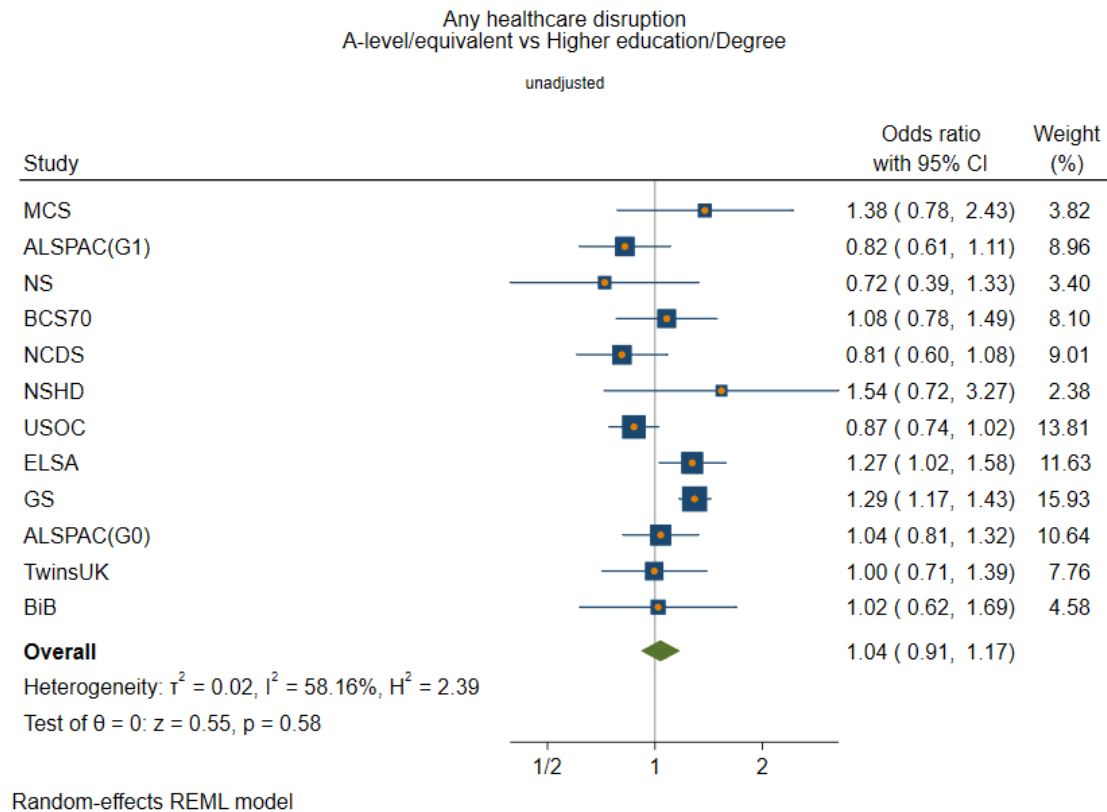

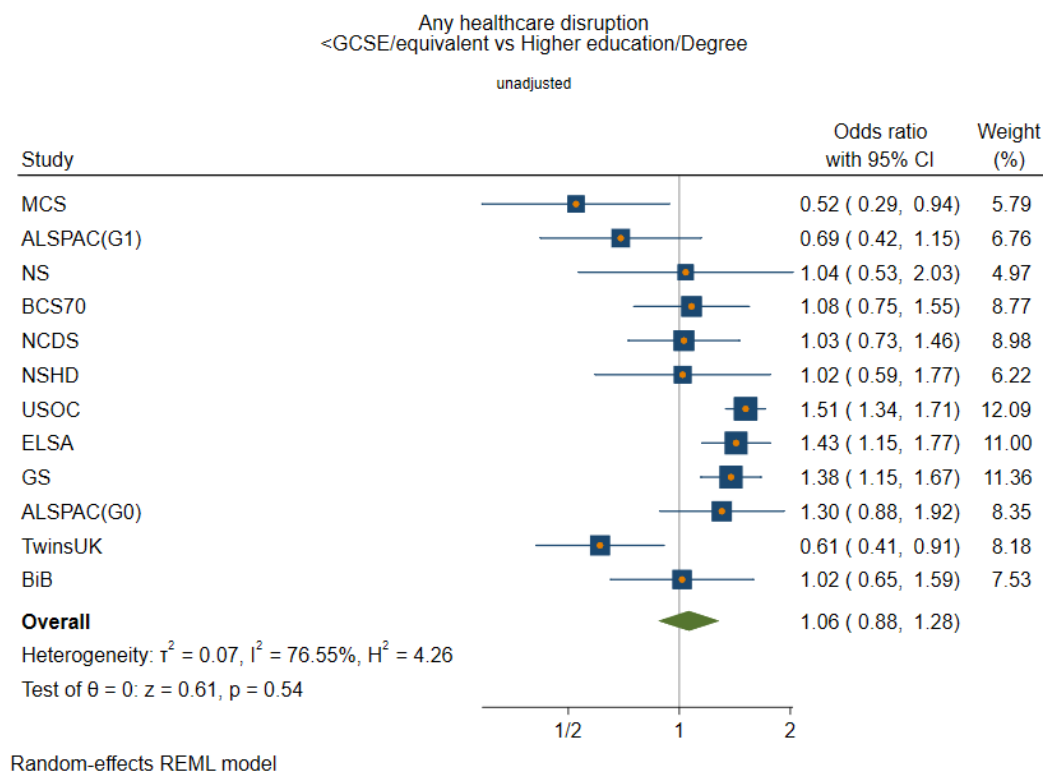
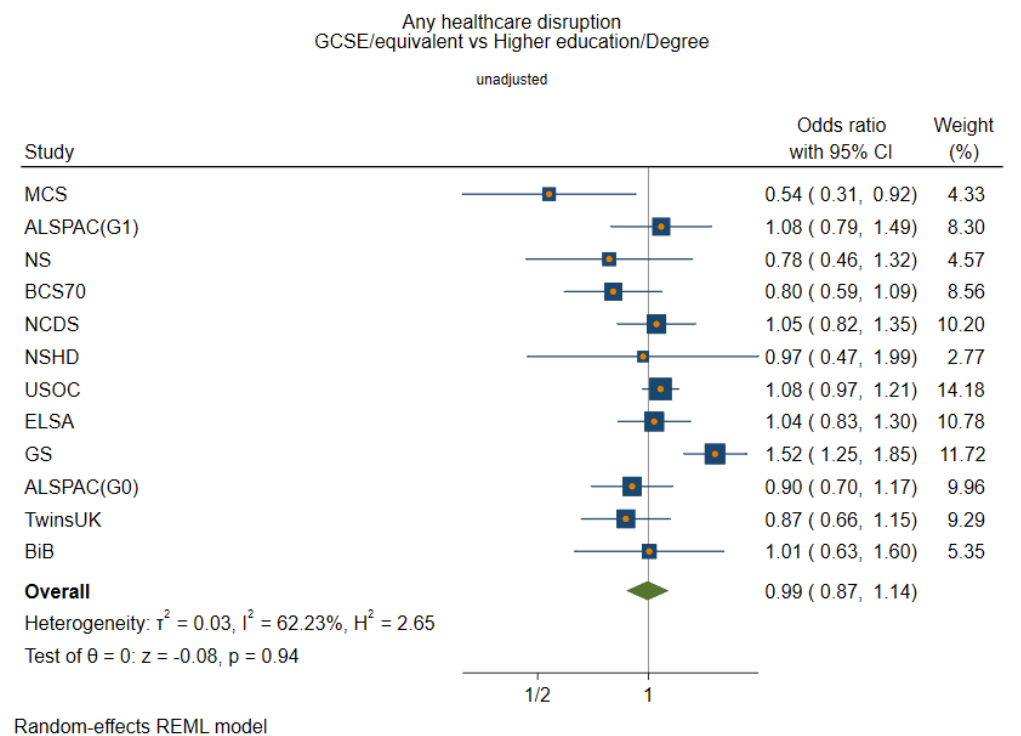

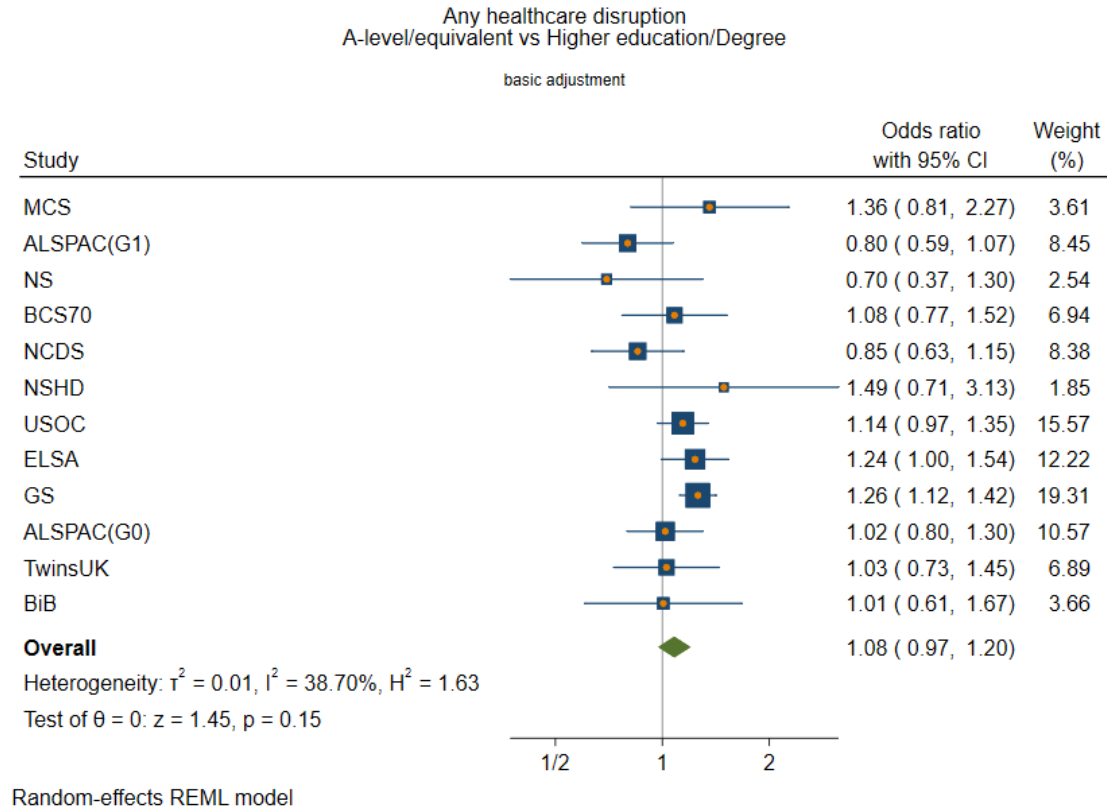

Basic adjustment

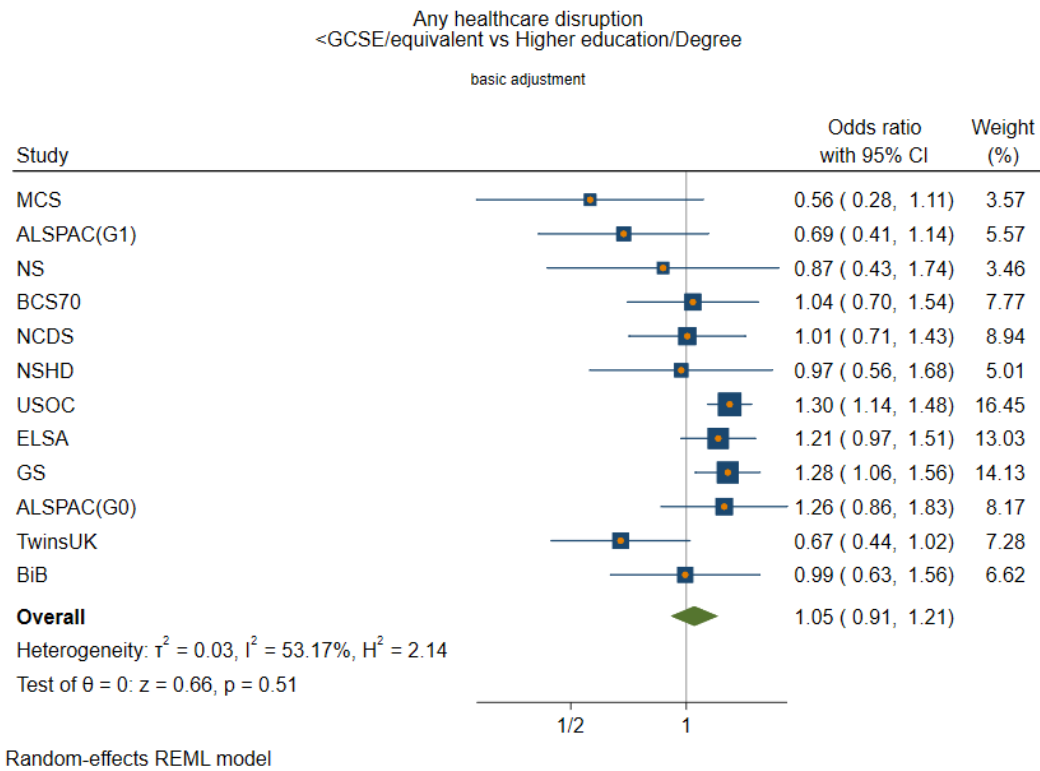
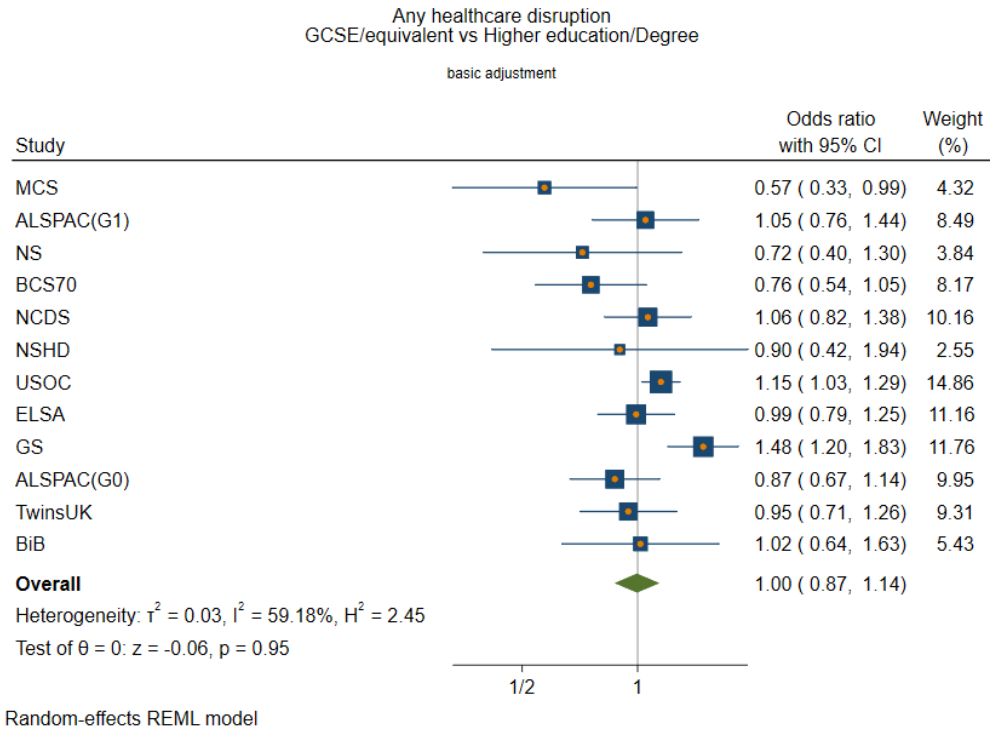

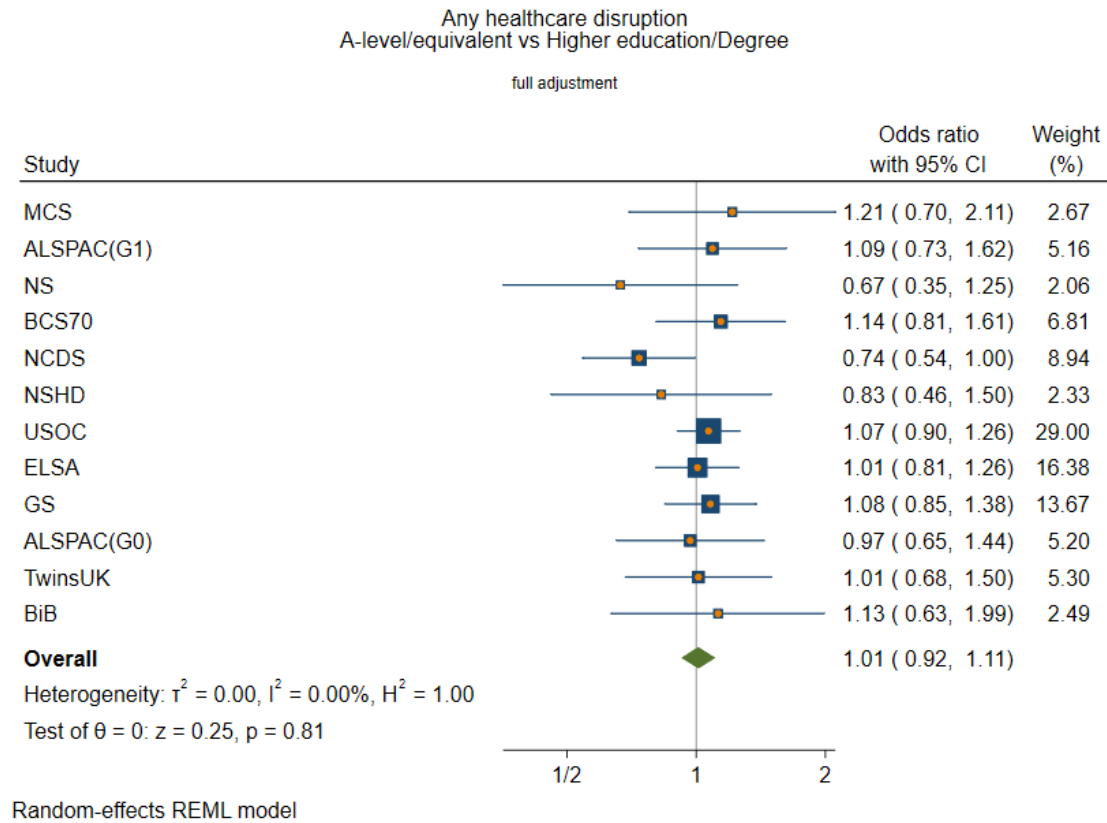
Full adjustment

Any healthcare disruption  
GCSE/equivalent vs Higher education/Degree  
full adjustment

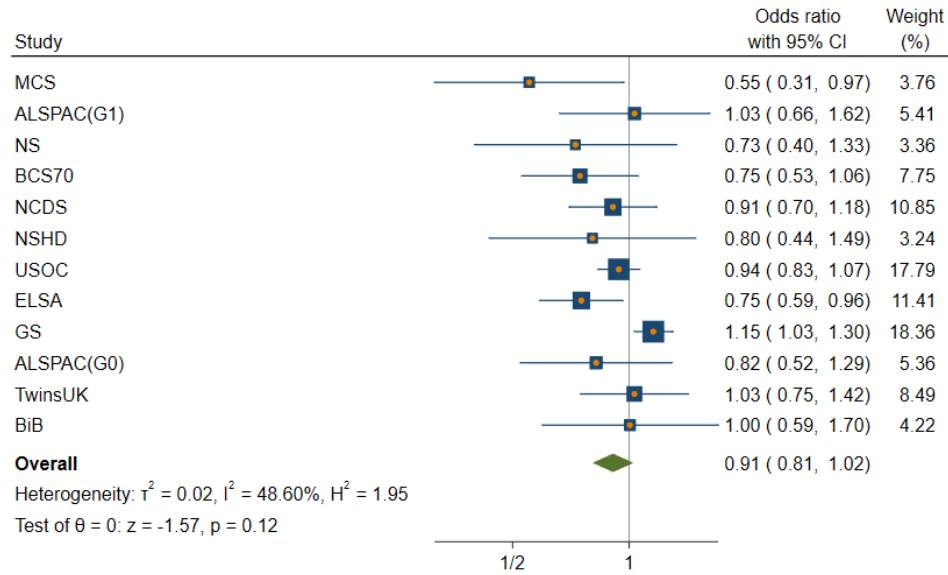

Random-effects REML model

Any healthcare disruption  
<GCSE/equivalent vs Higher education/Degree  
full adjustment

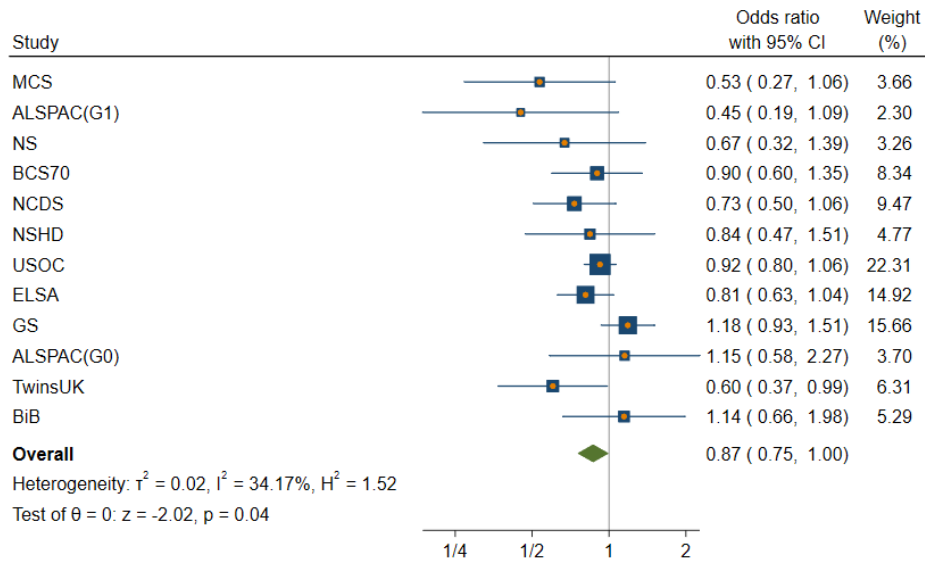

Random-effects REML model

Age  
Unadjusted

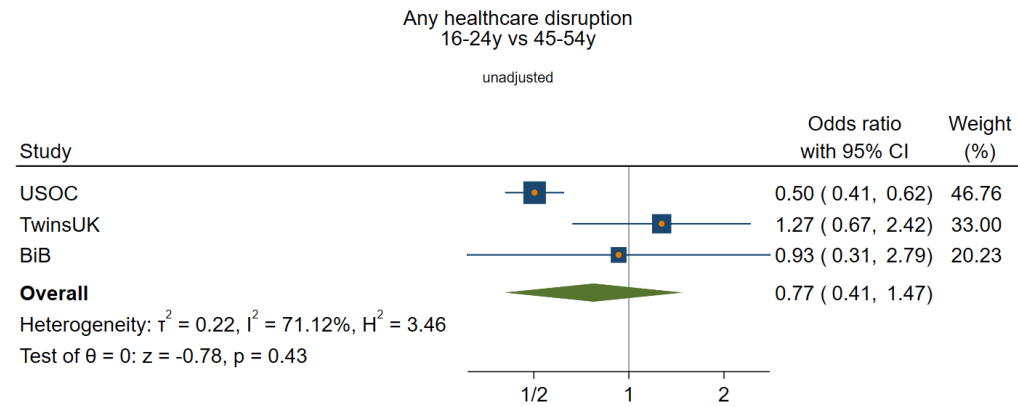

Random-effects REML model

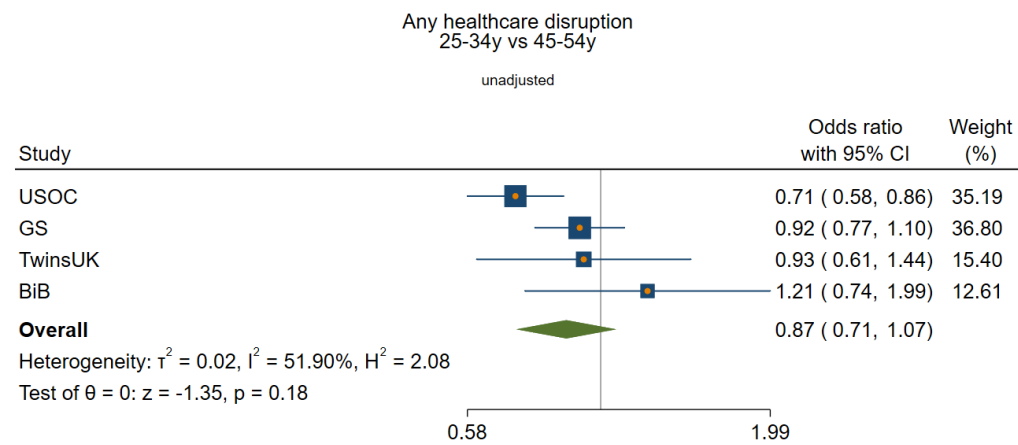

Random-effects REML model

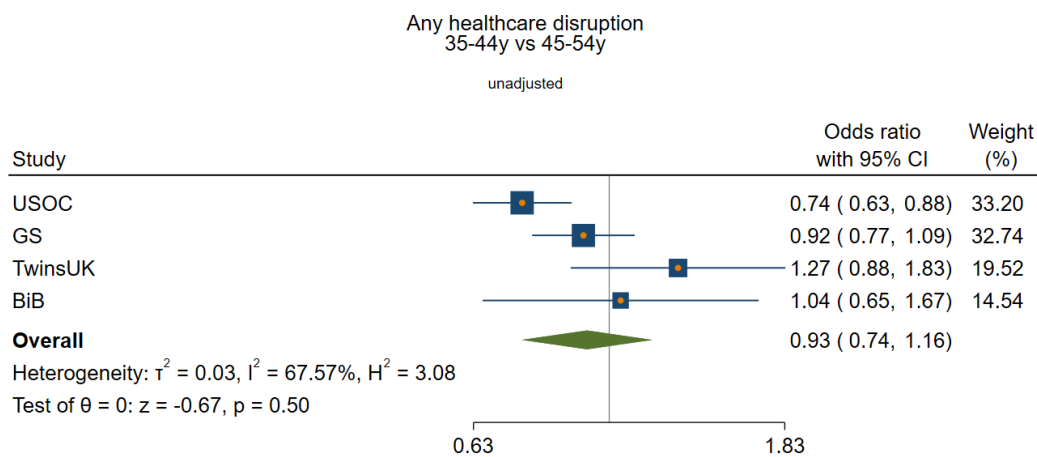

Random-effects REML model

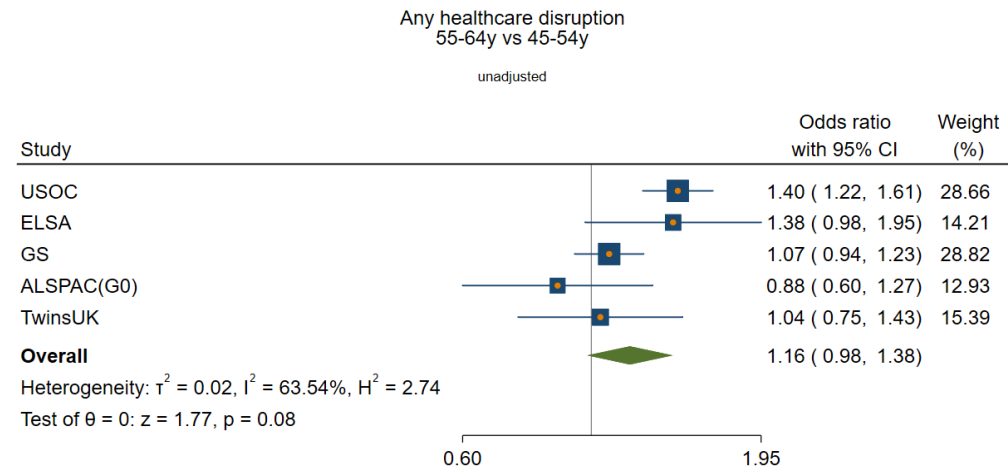

Random-effects REML model

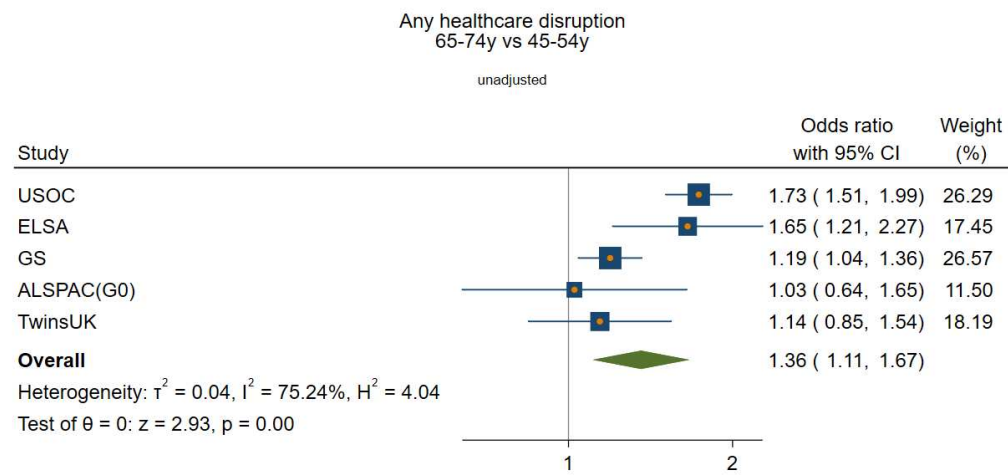

Random-effects REML model

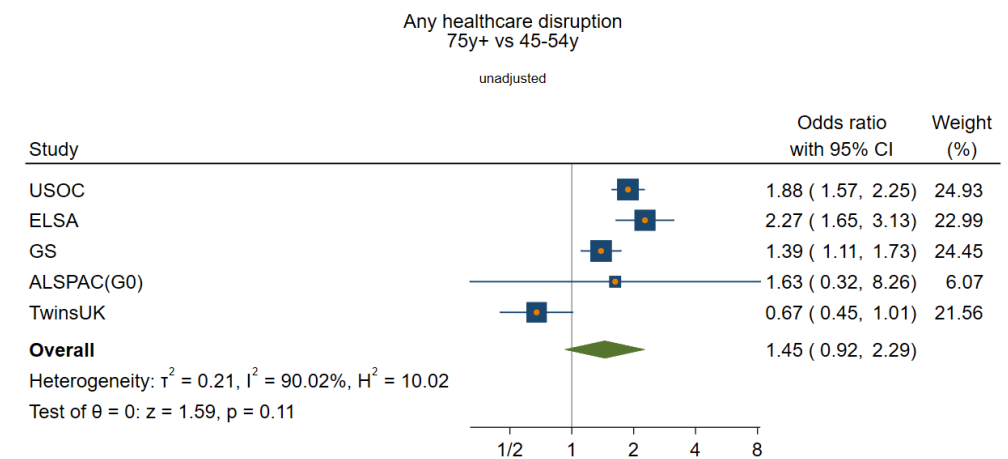

Random-effects REML model

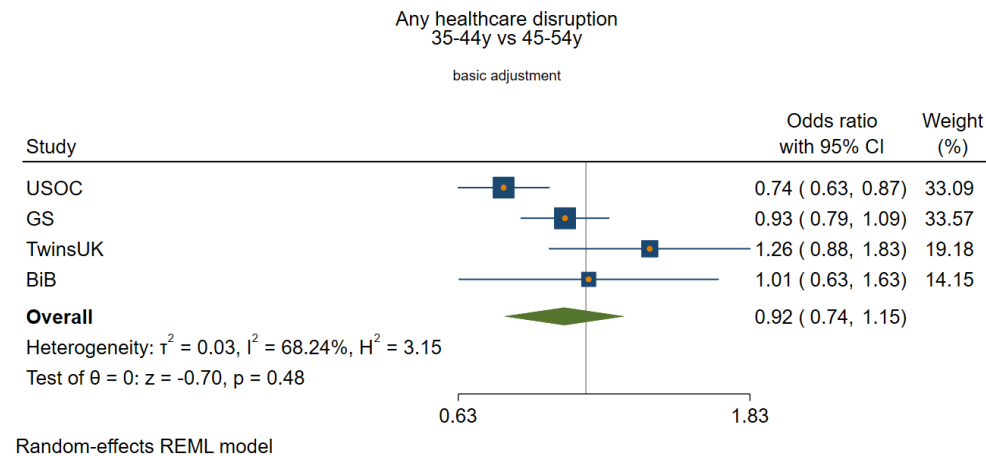
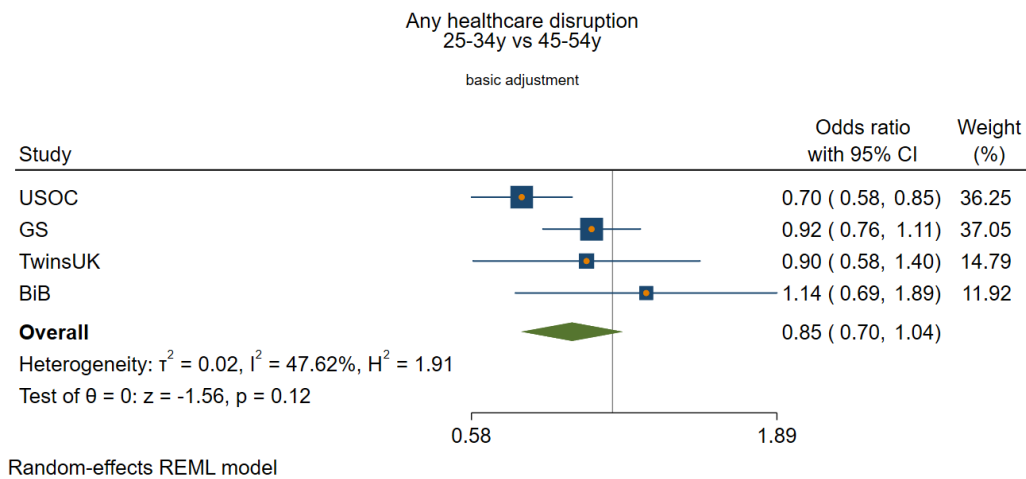
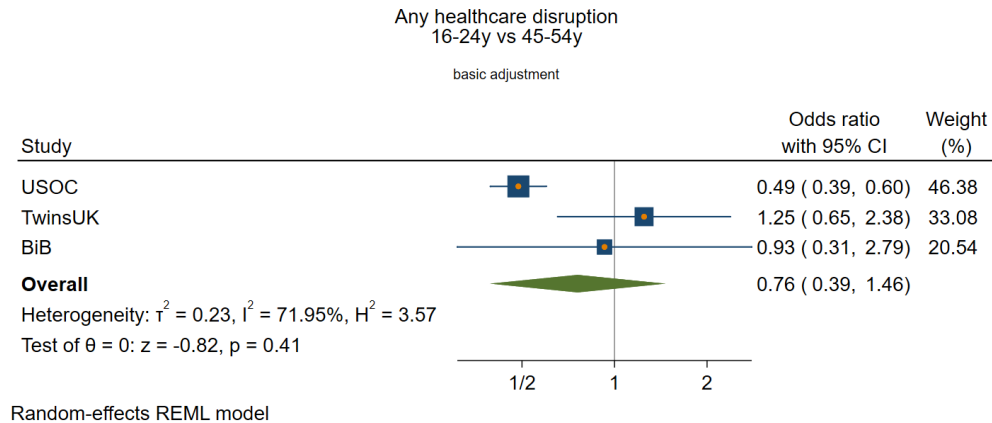
Basic adjustment

Any healthcare disruption  
55-64y vs 45-54y

basic adjustment

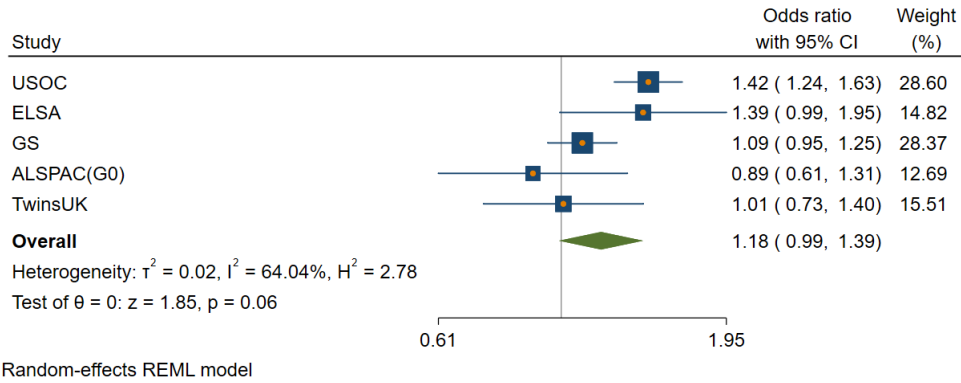

Any healthcare disruption  
65-74y vs 45-54y

basic adjustment

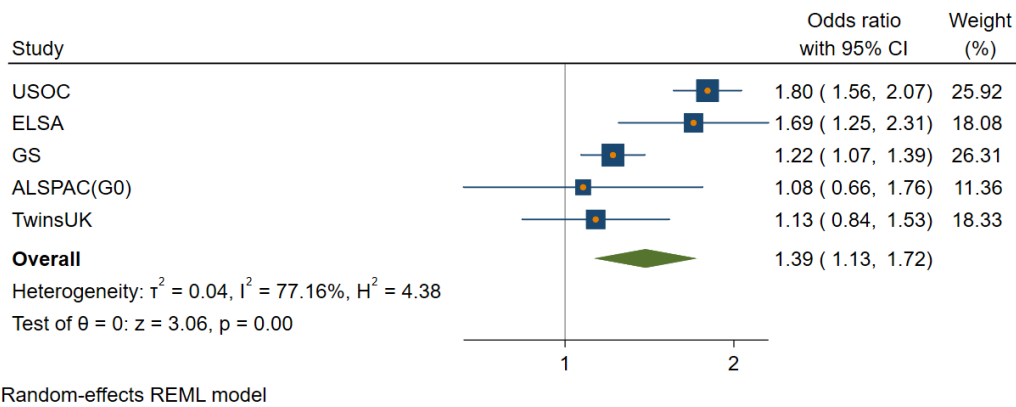

Any healthcare disruption  
75y+ vs 45-54y

basic adjustment

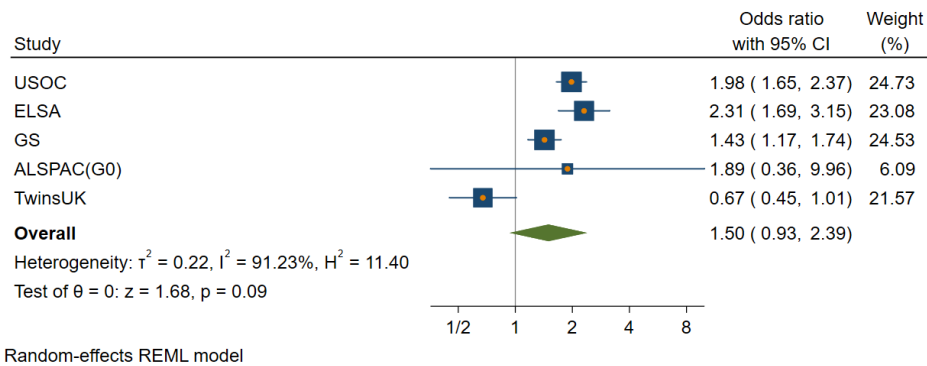

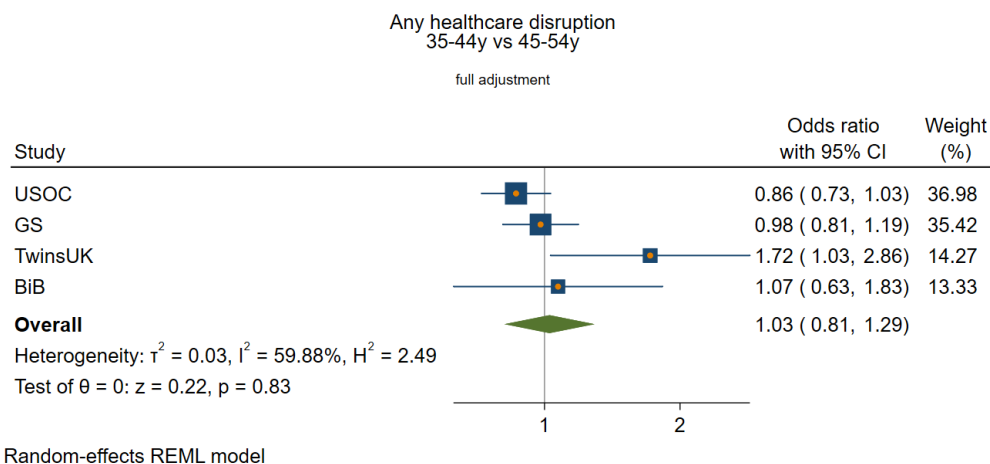
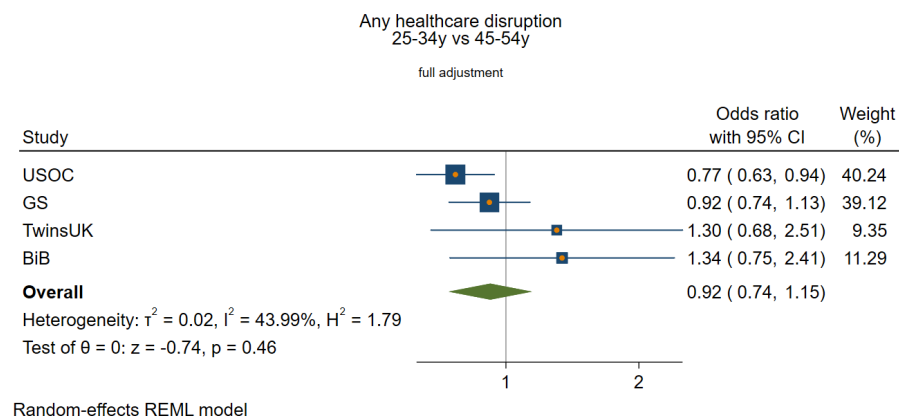
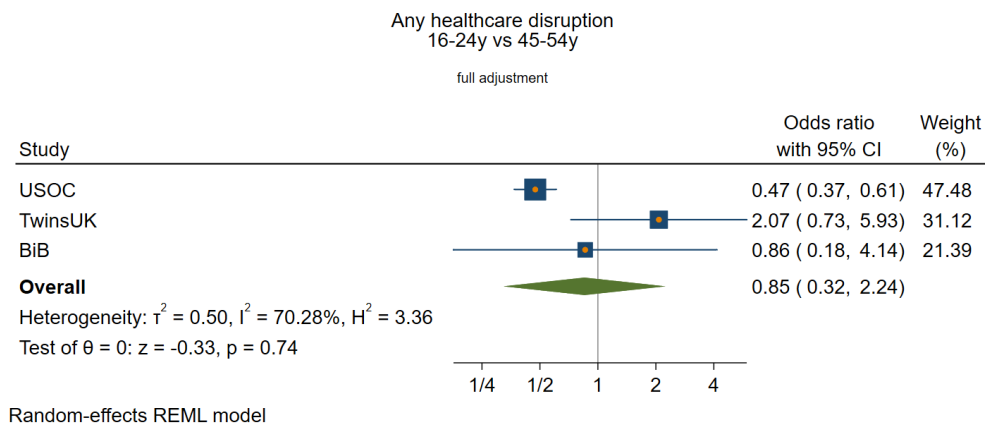

Full adjustment

Any healthcare disruption  
55-64y vs 45-54y

full adjustment

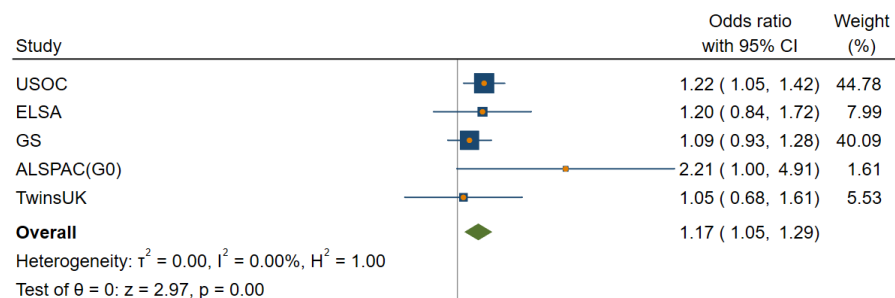

Random-effects REML model

Any healthcare disruption  
65-74y vs 45-54y

full adjustment

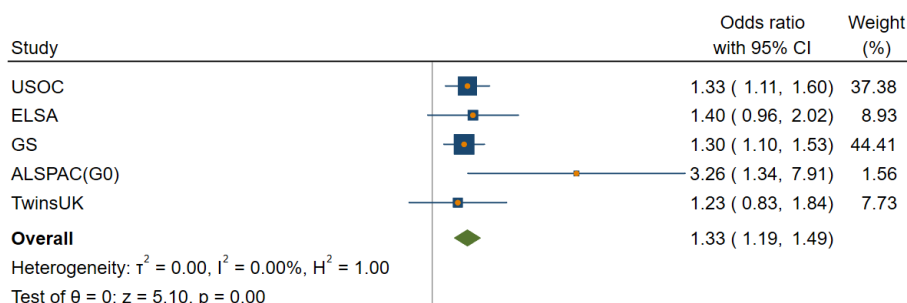

Random-effects REML model

Any healthcare disruption  
75y+ vs 45-54y

full adjustment

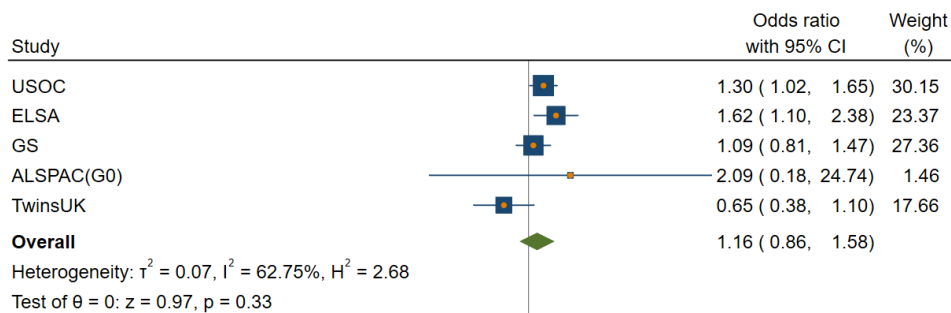

Random-effects REML model

*Ethnicity*  
Unadjusted

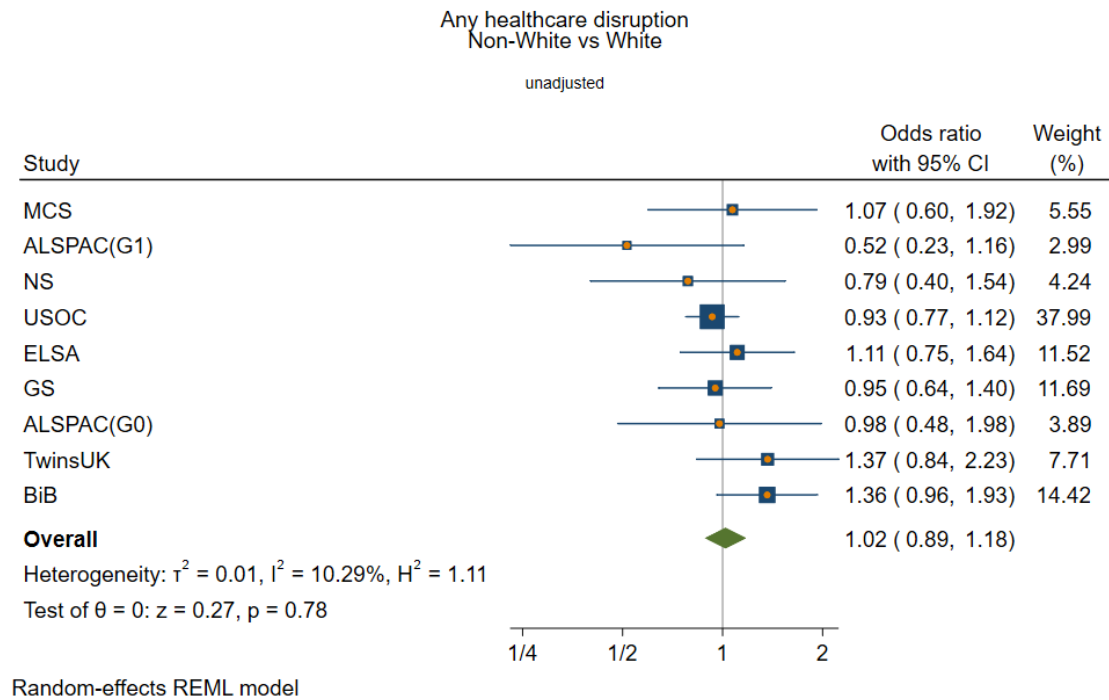

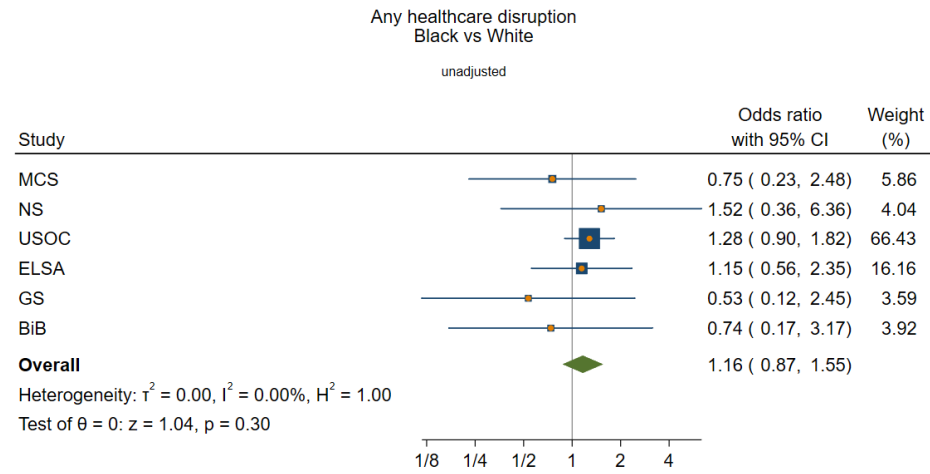

Random-effects REML model

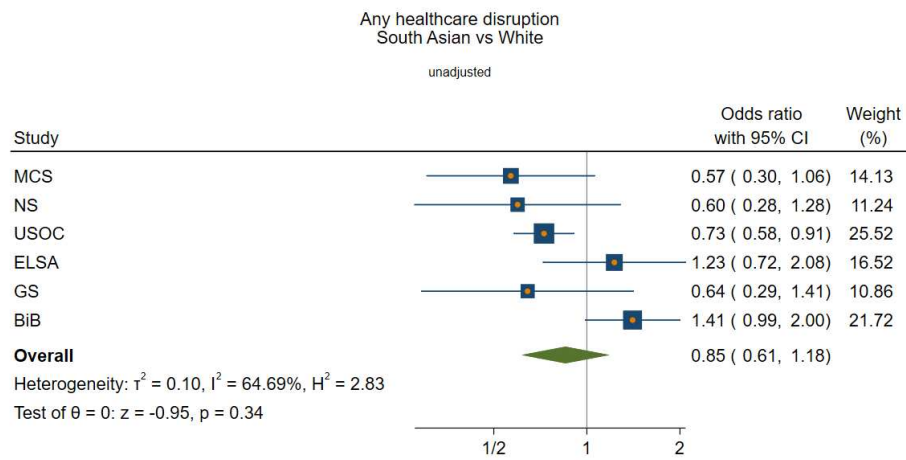

Random-effects REML model

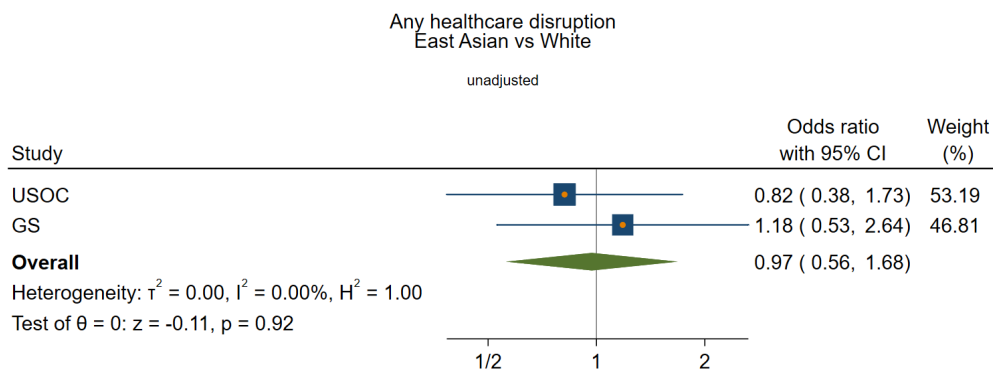

Random-effects REML model

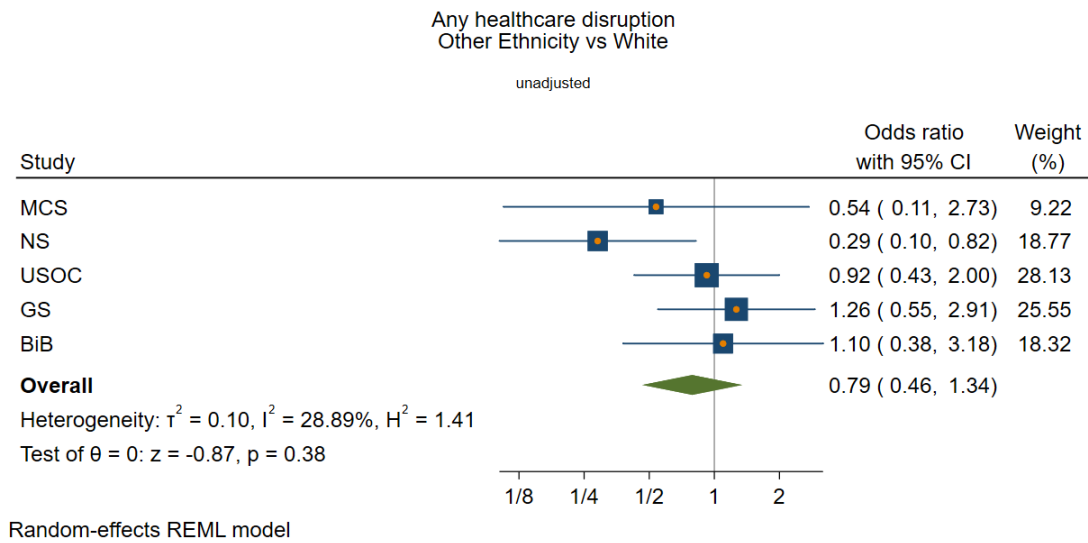
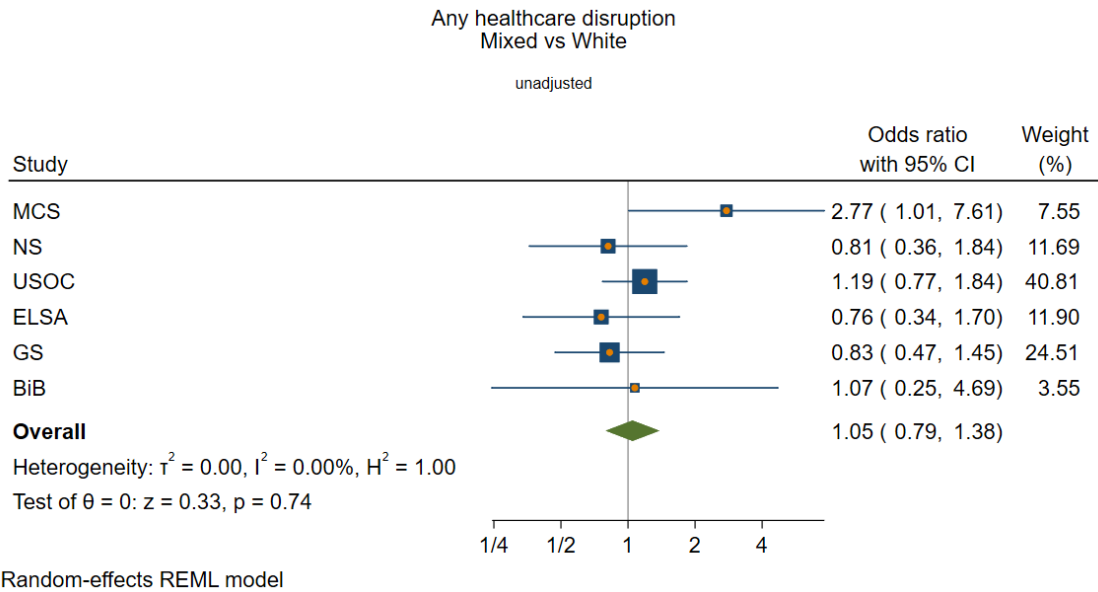

Basic adjustment

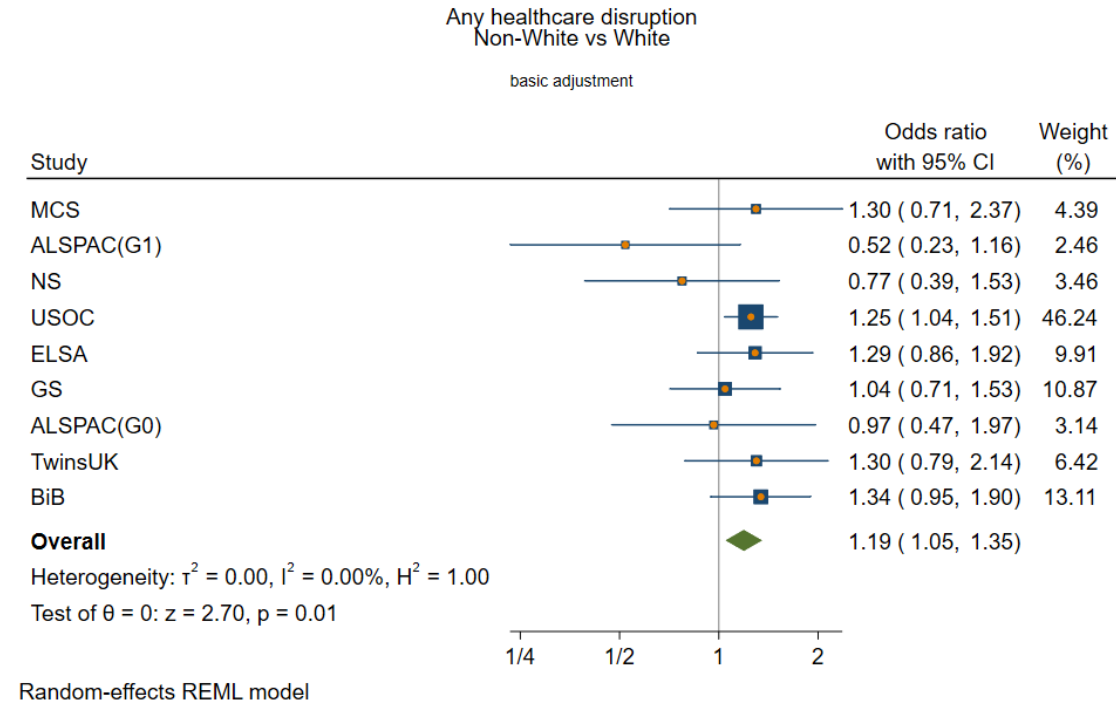

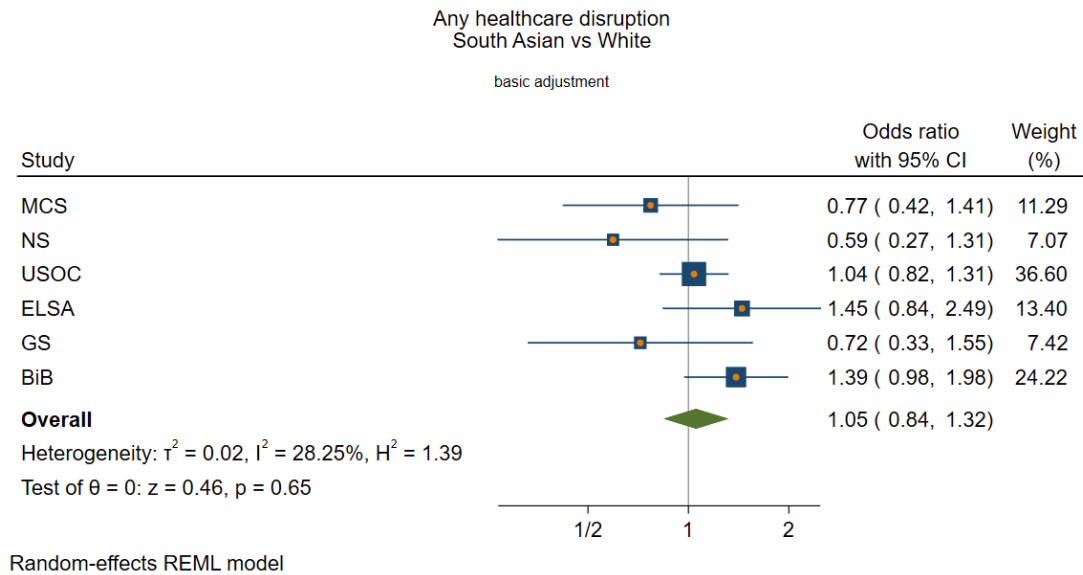
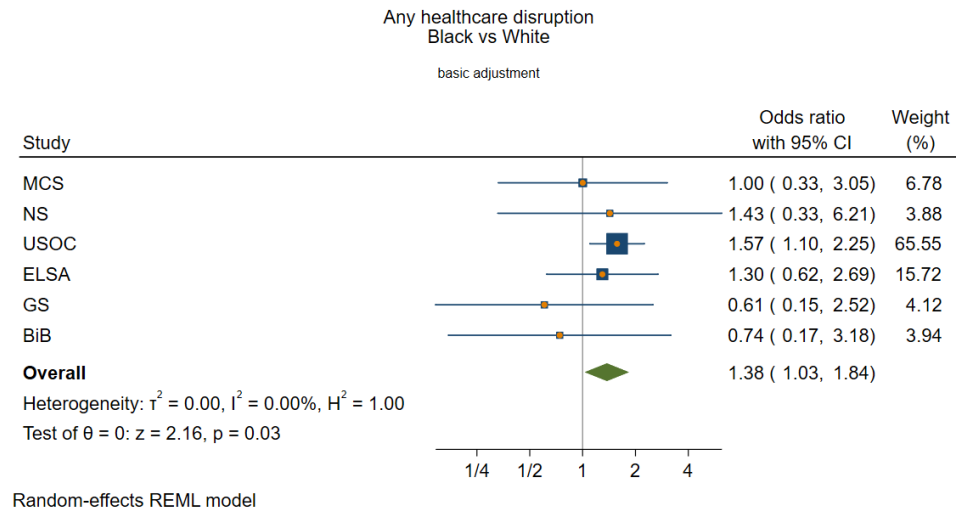

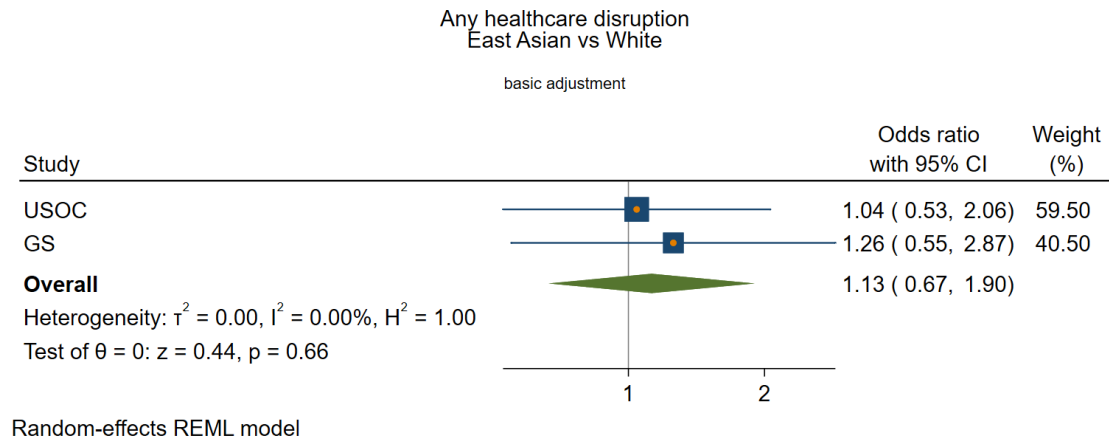



Any healthcare disruption  
Mixed vs White

basic adjustment

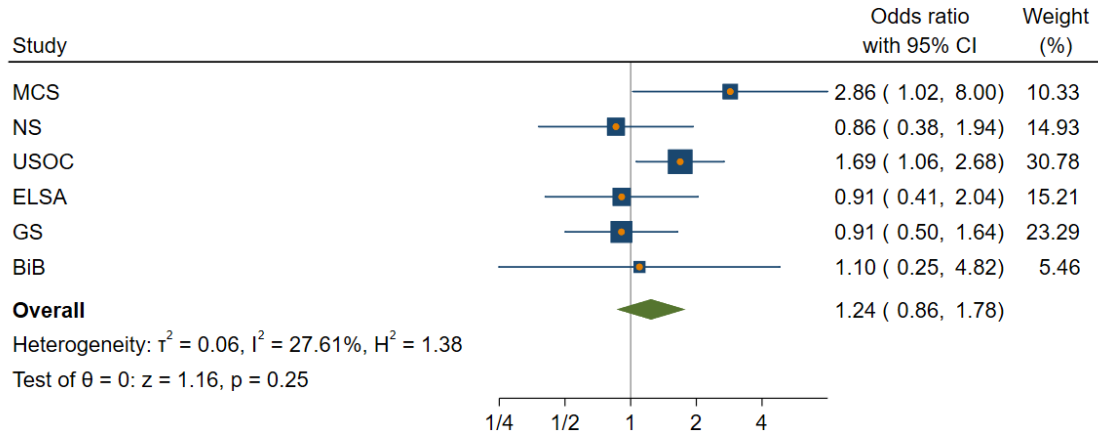

Random-effects REML model

Any healthcare disruption  
Other Ethnicity vs White

basic adjustment

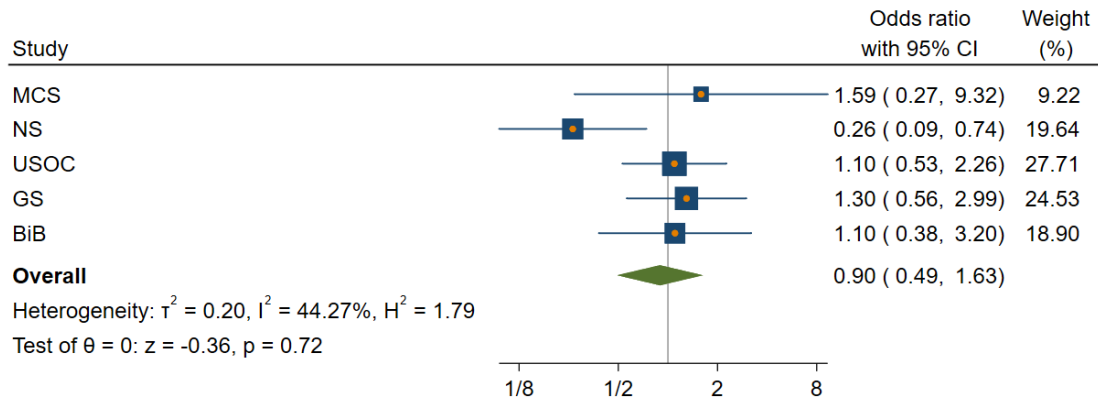

Random-effects REML model

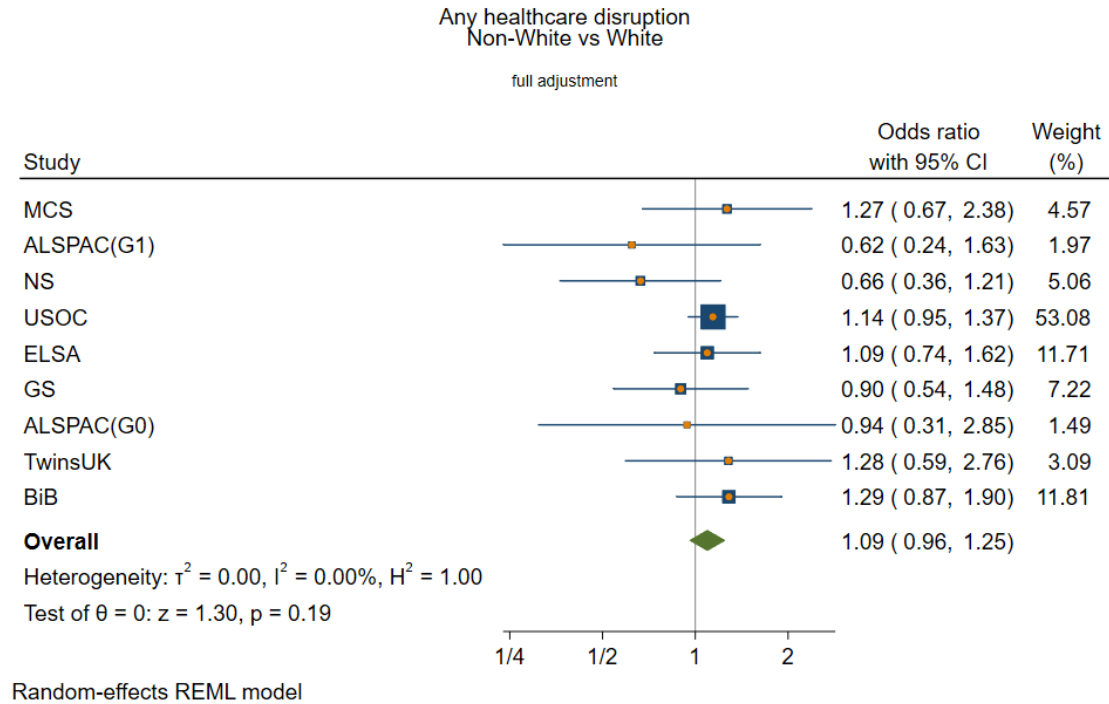
Full adjustment

Any healthcare disruption  
Black vs White

full adjustment

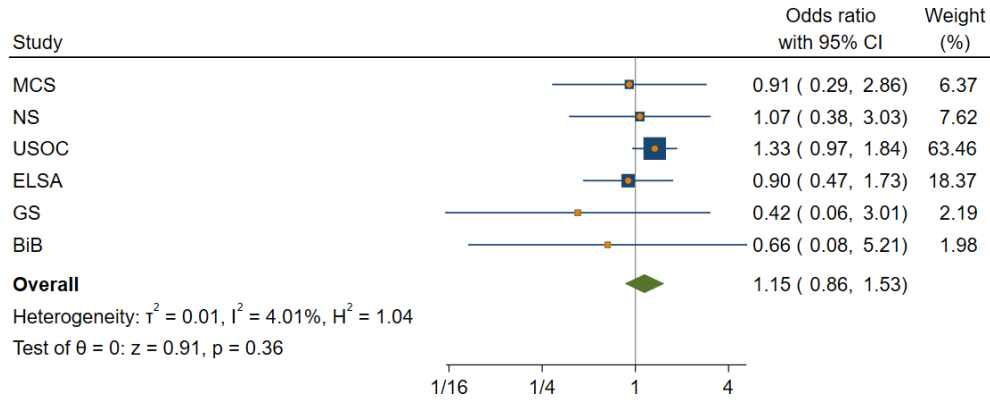

Random-effects REML model

Any healthcare disruption  
South Asian vs White

full adjustment

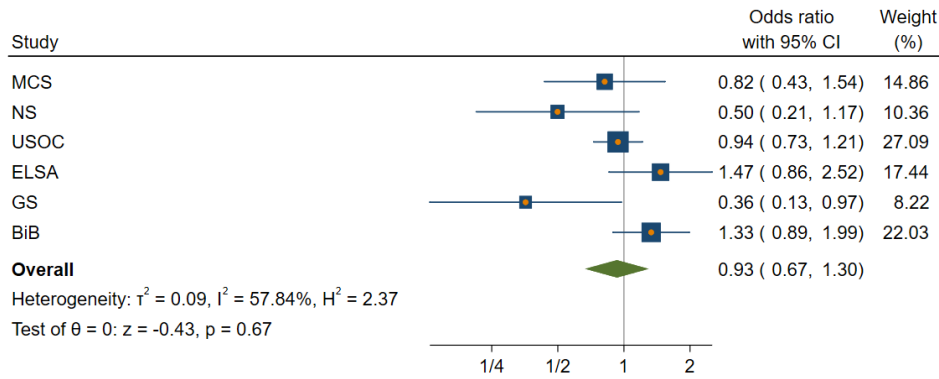

Random-effects REML model

Any healthcare disruption  
East Asian vs White

full adjustment

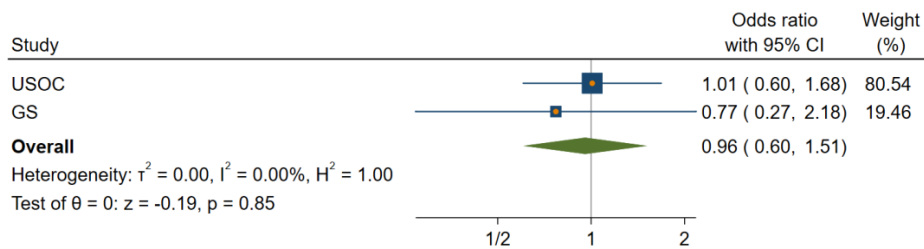

Random-effects REML model

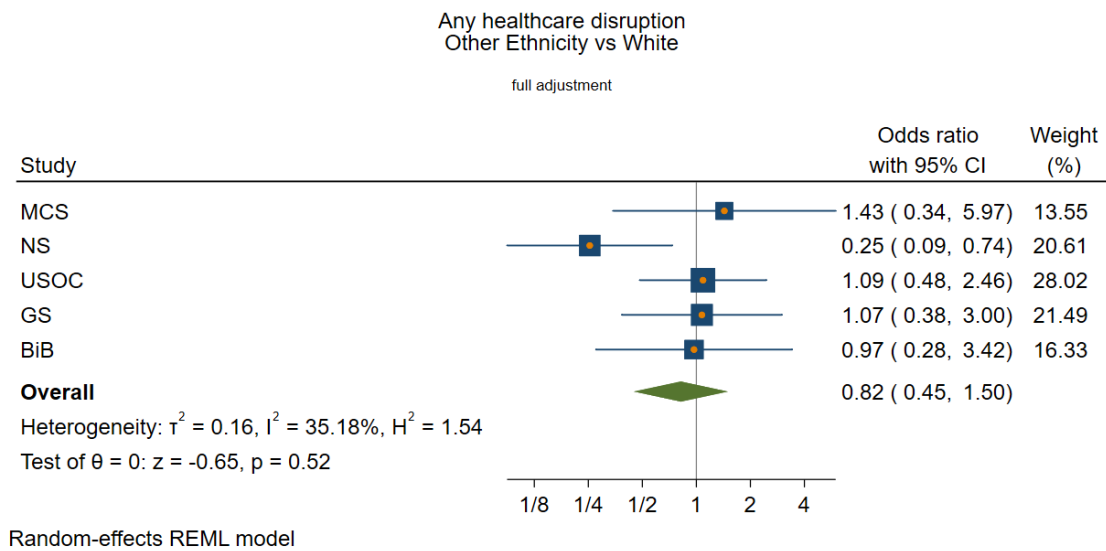
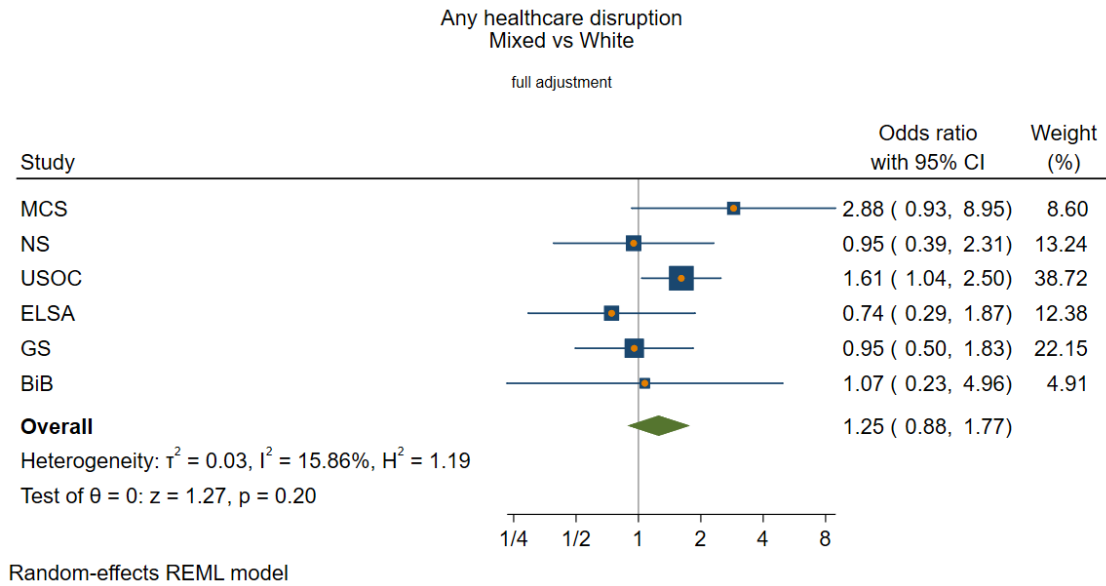

## Appointments

Sex  
Unadjusted

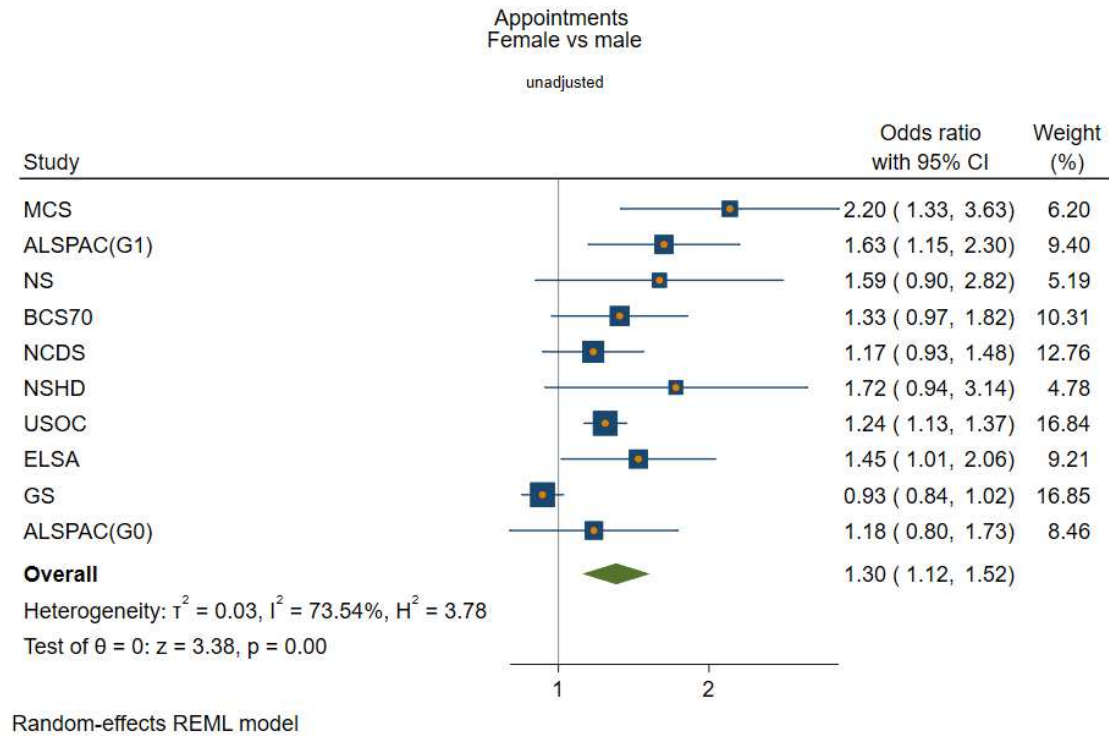

Basic adjustment

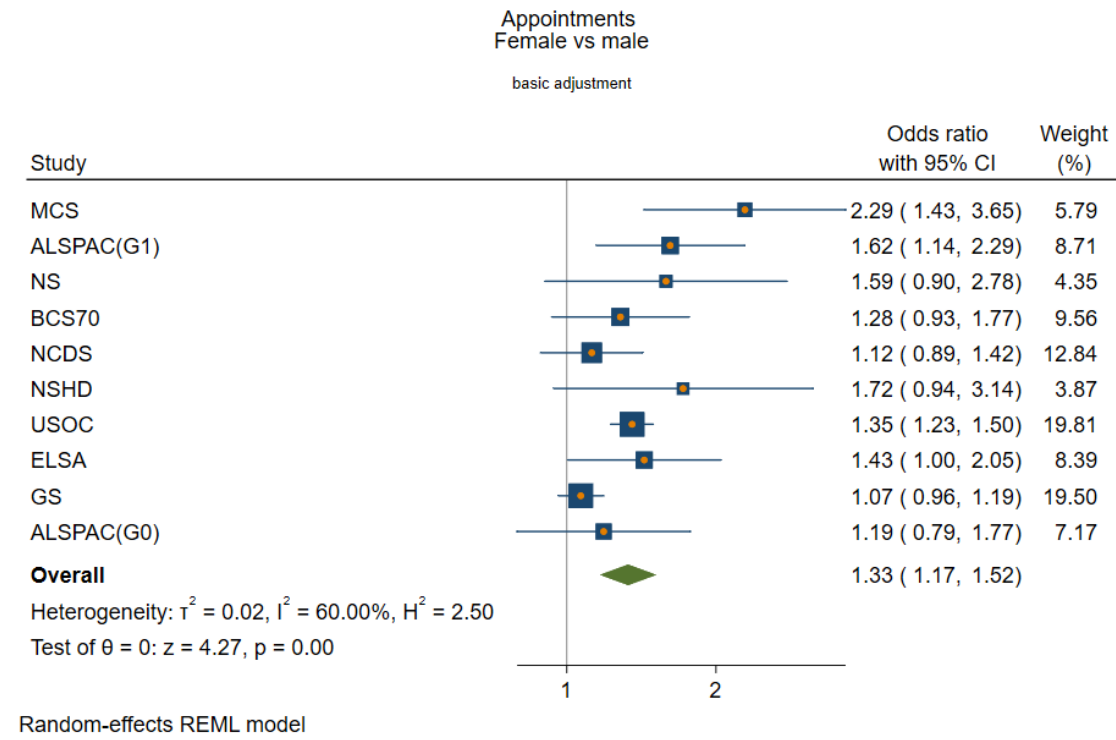

### Full adjustment

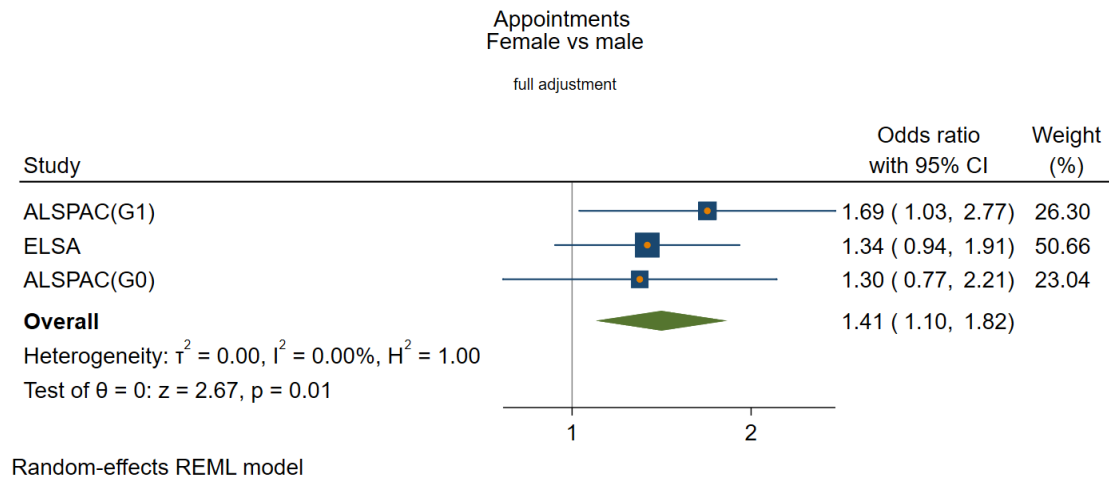

*Occupational class*  
Unadjusted

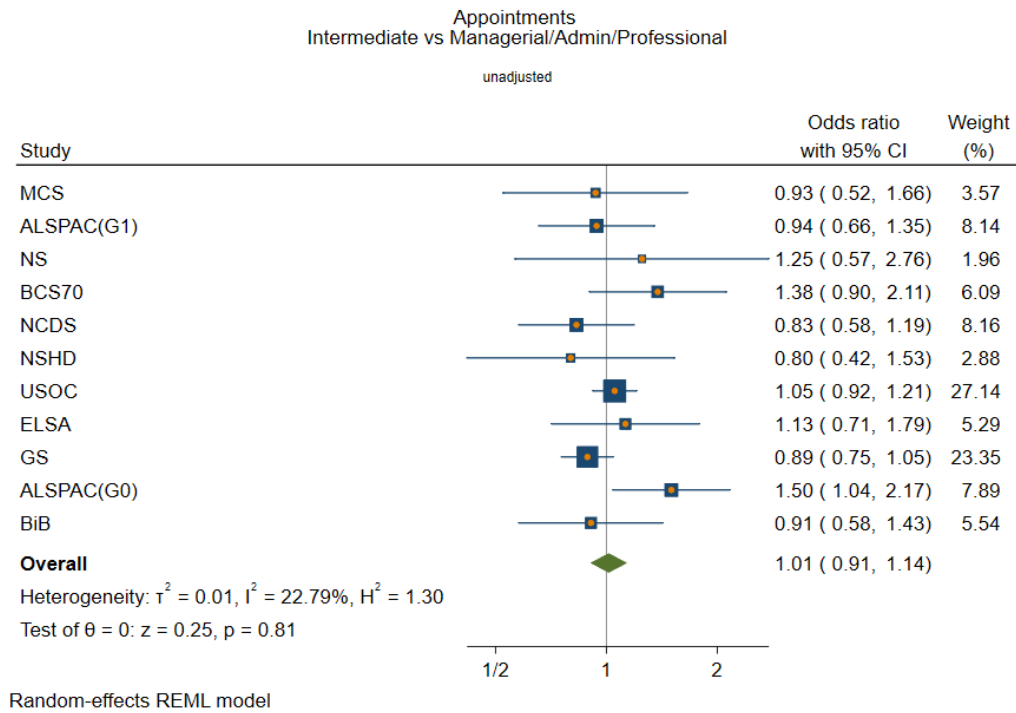



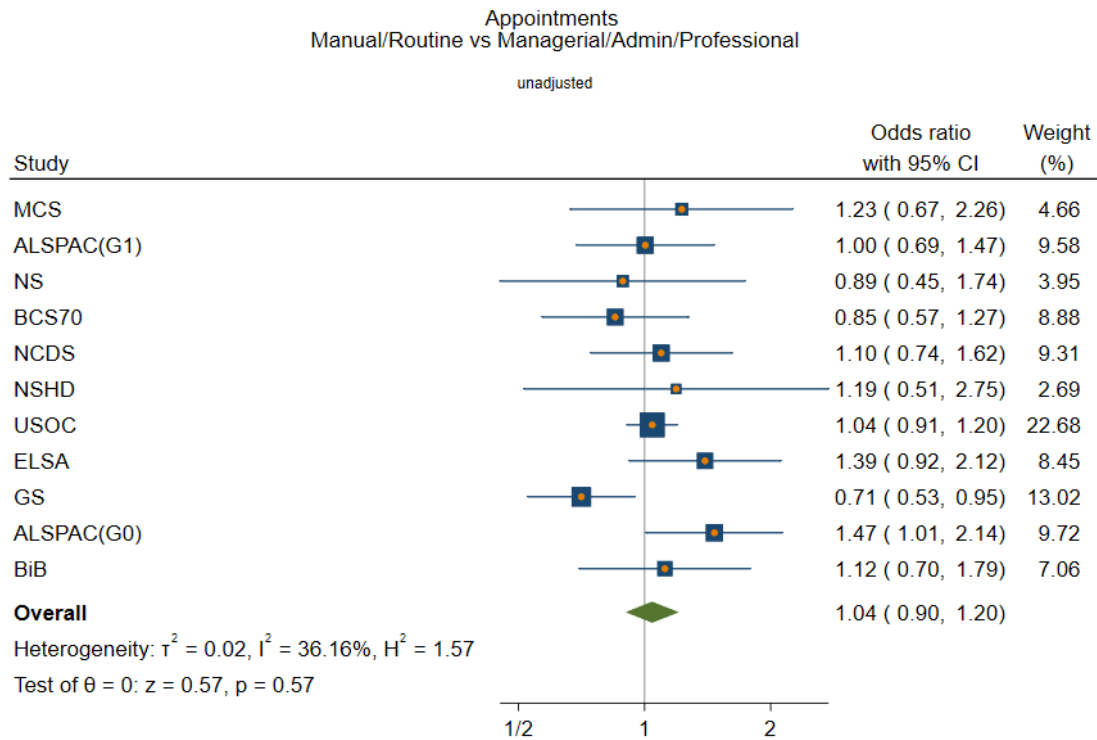

Random-effects REML model

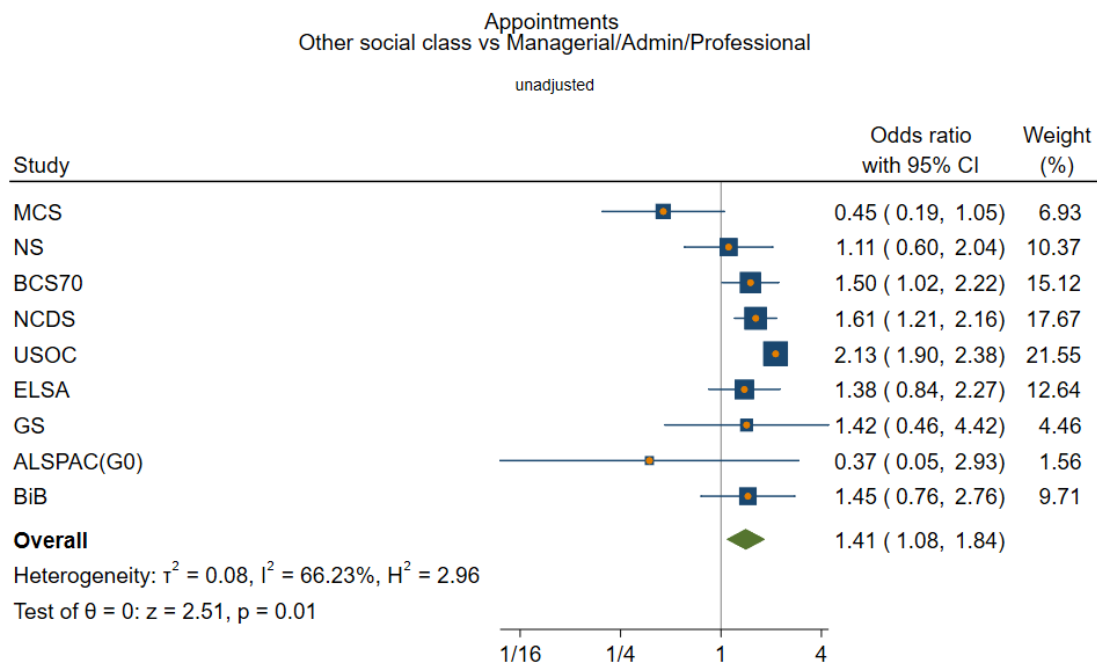

Random-effects REML model

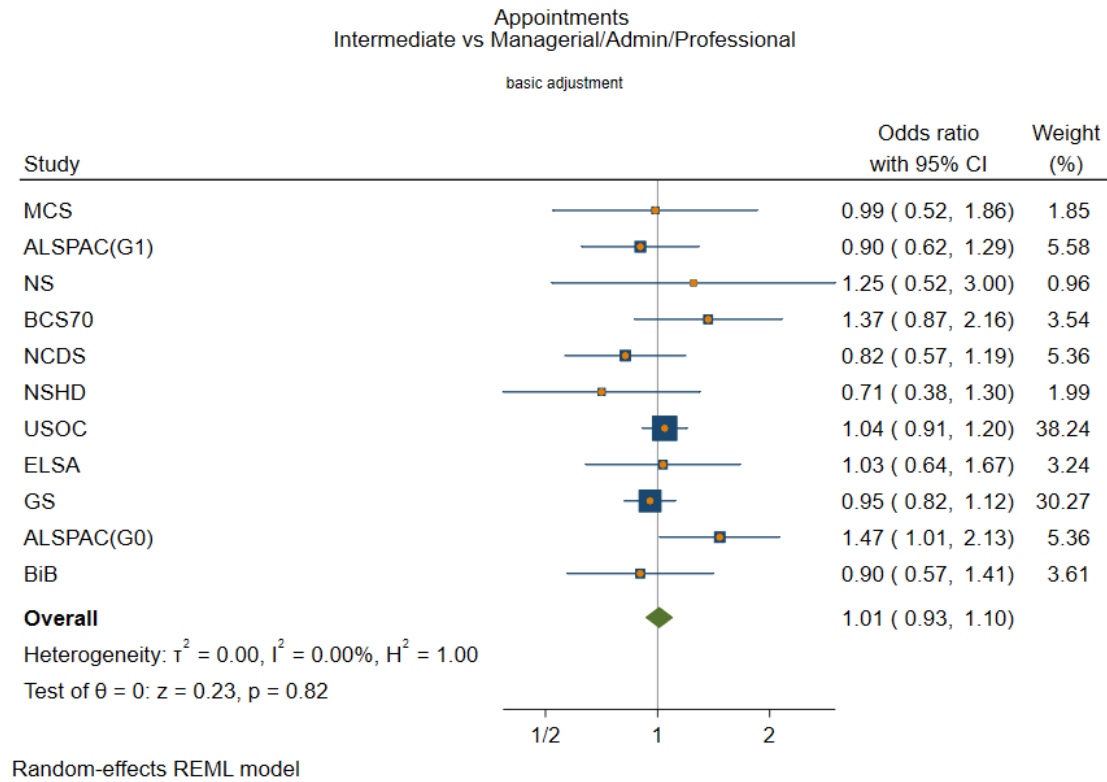
Basic adjustment

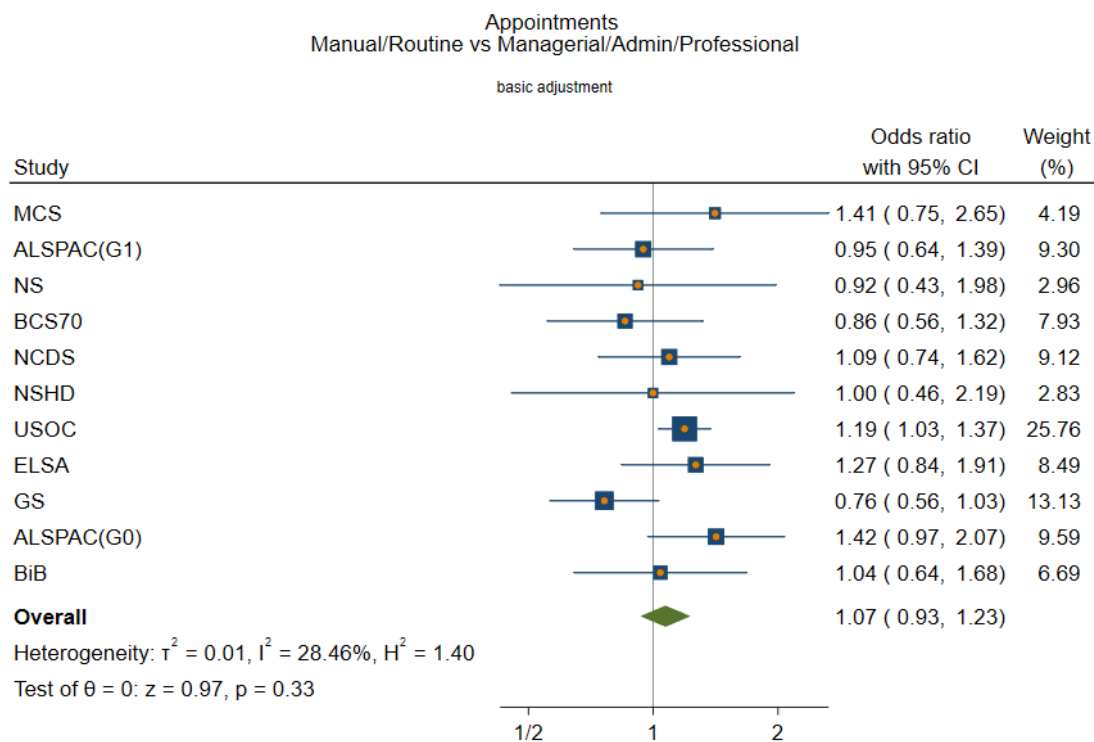

Random-effects REML model

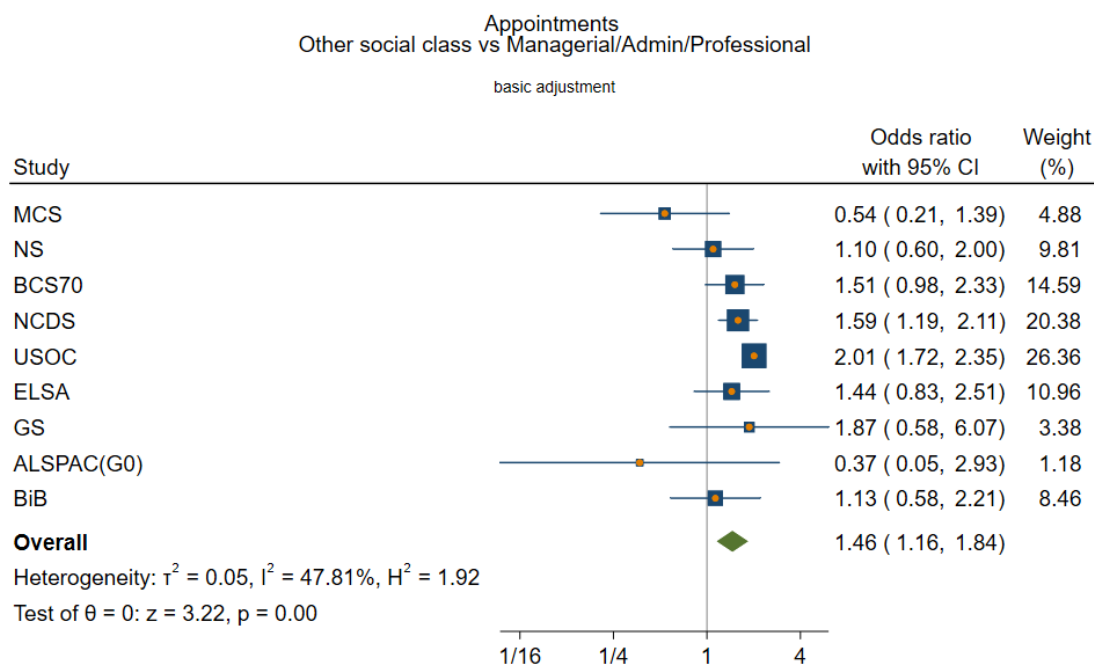

Random-effects REML model

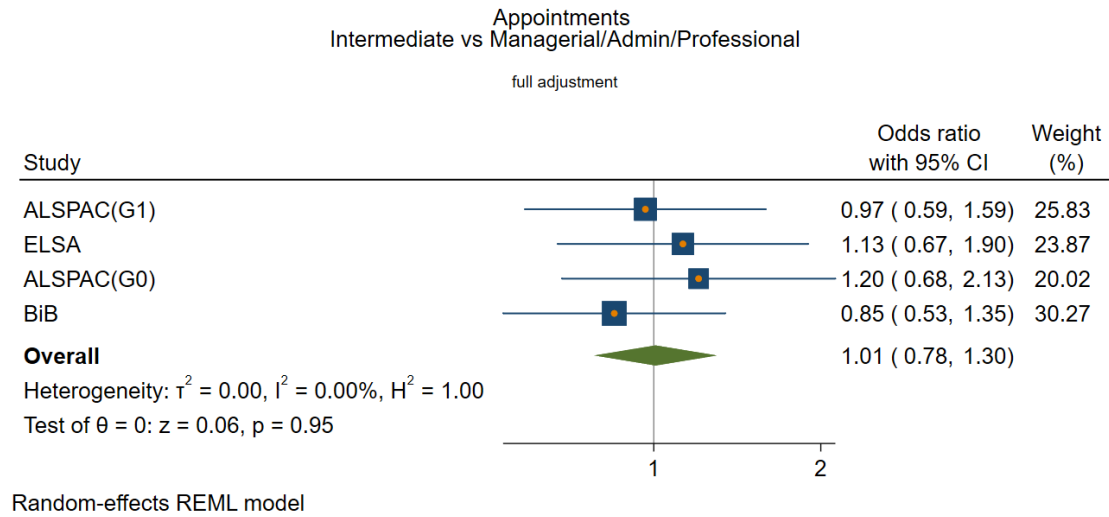
Full adjustment

Appointments  
Manual/Routine vs Managerial/Admin/Professional

full adjustment

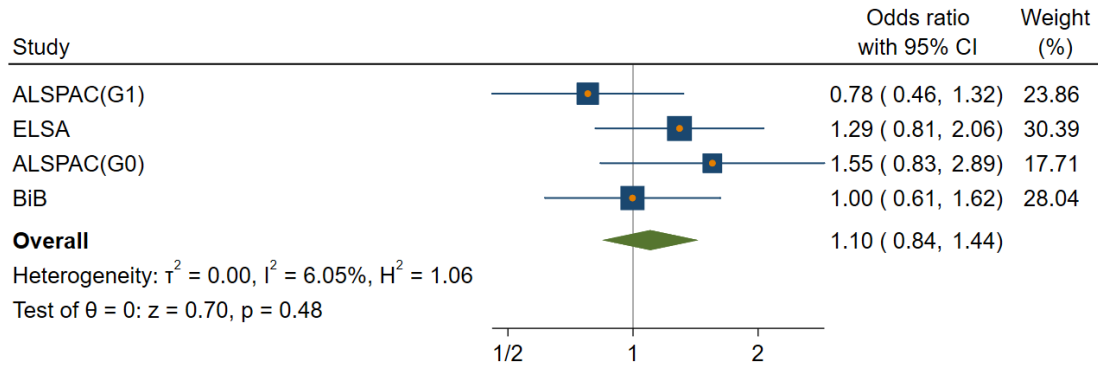

Random-effects REML model

Appointments  
Other social class vs Managerial/Admin/Professional

full adjustment

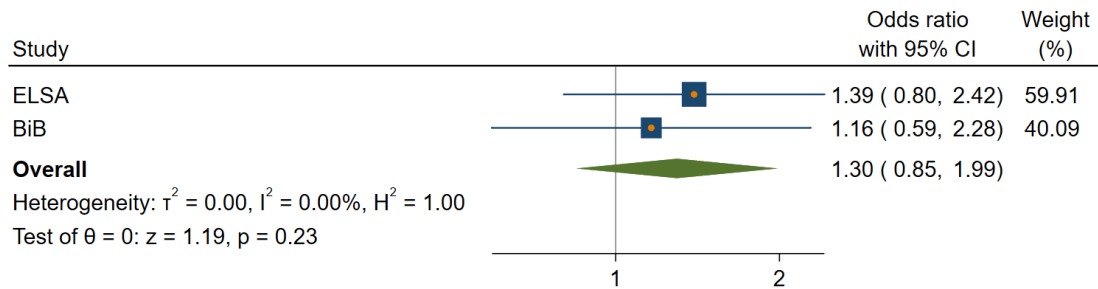

Random-effects REML model

*Education*  
Unadjusted

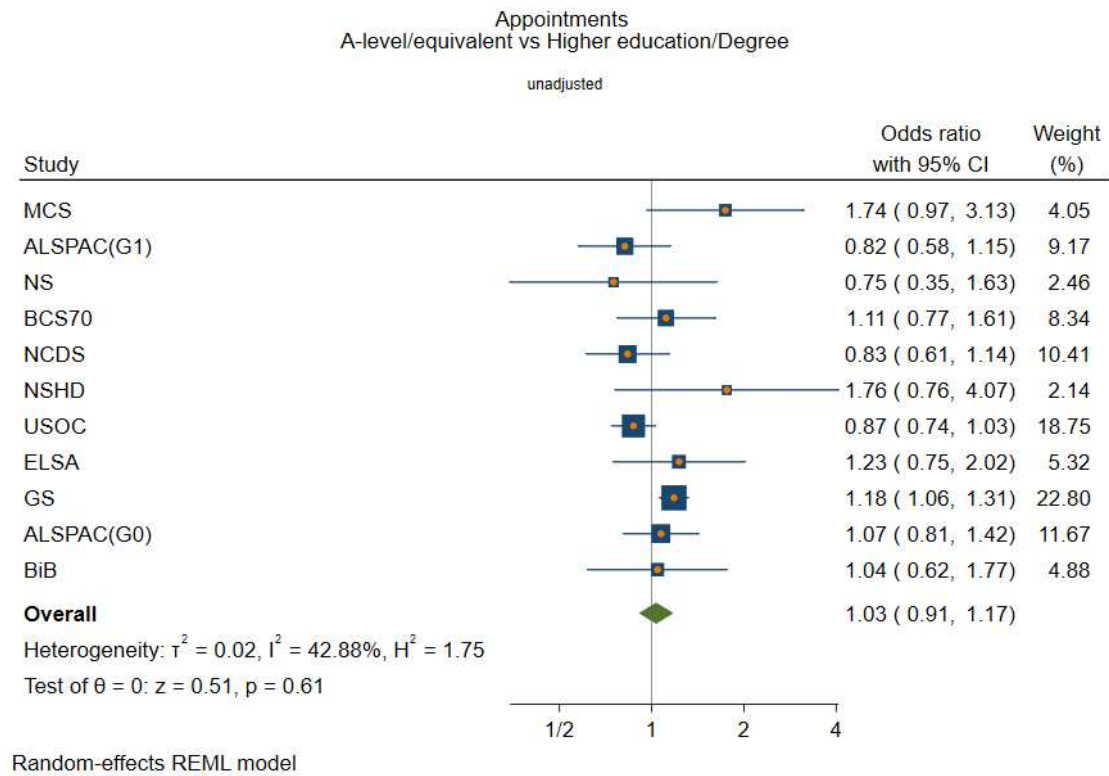

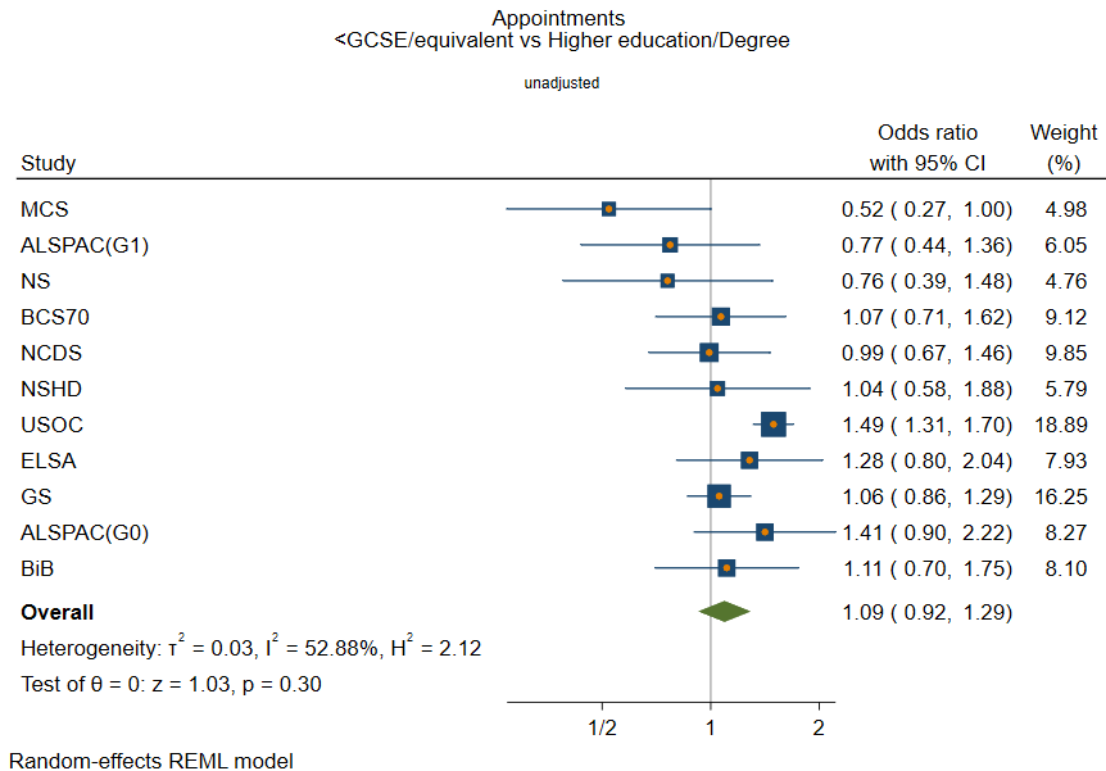
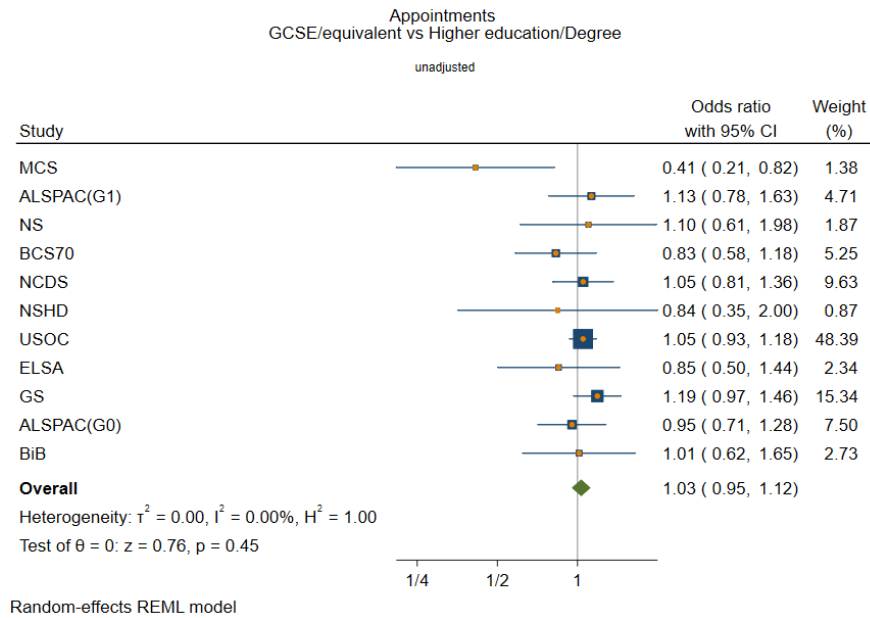

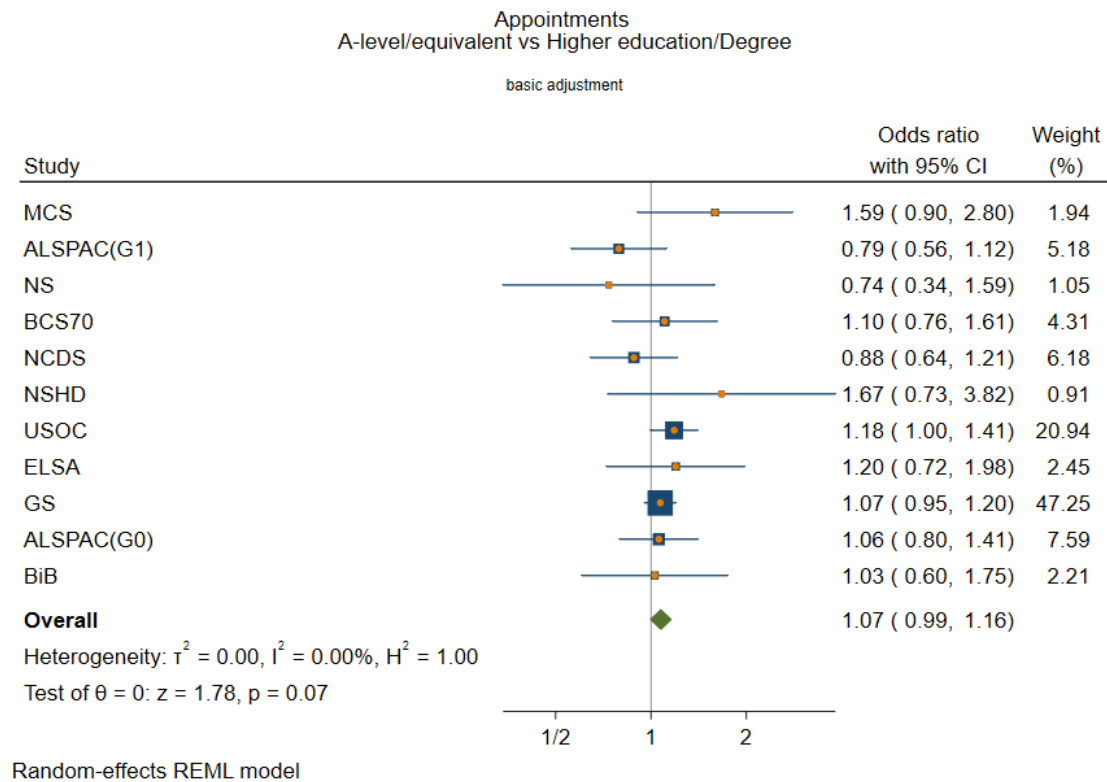
Basic adjustment



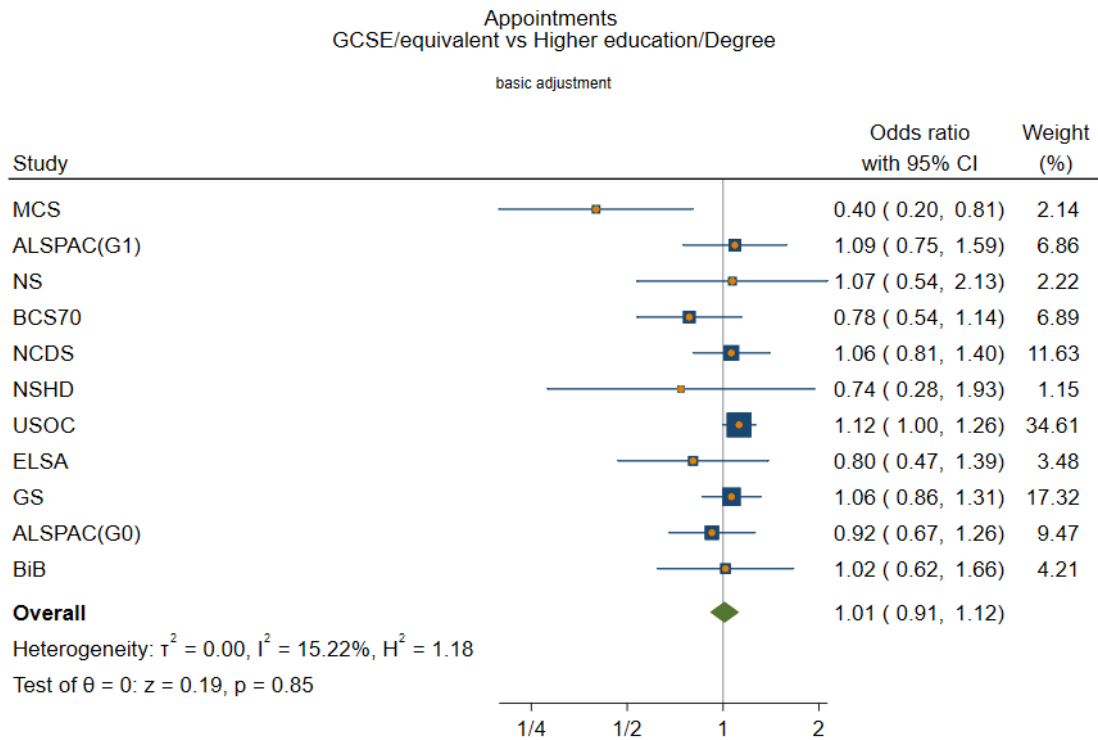

Random-effects REML model

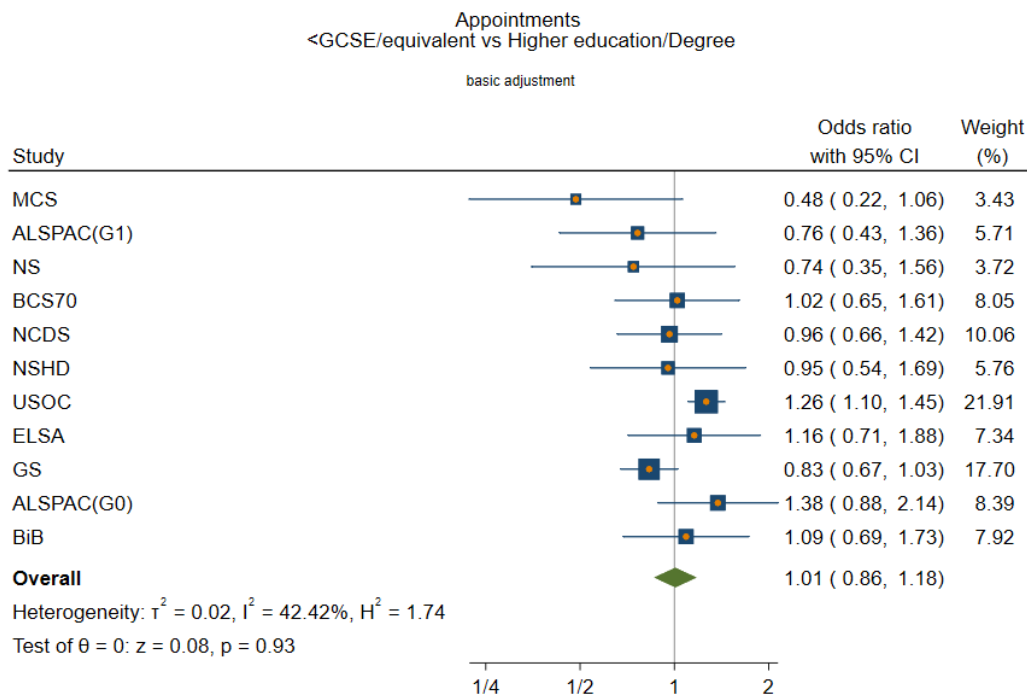

Random-effects REML model

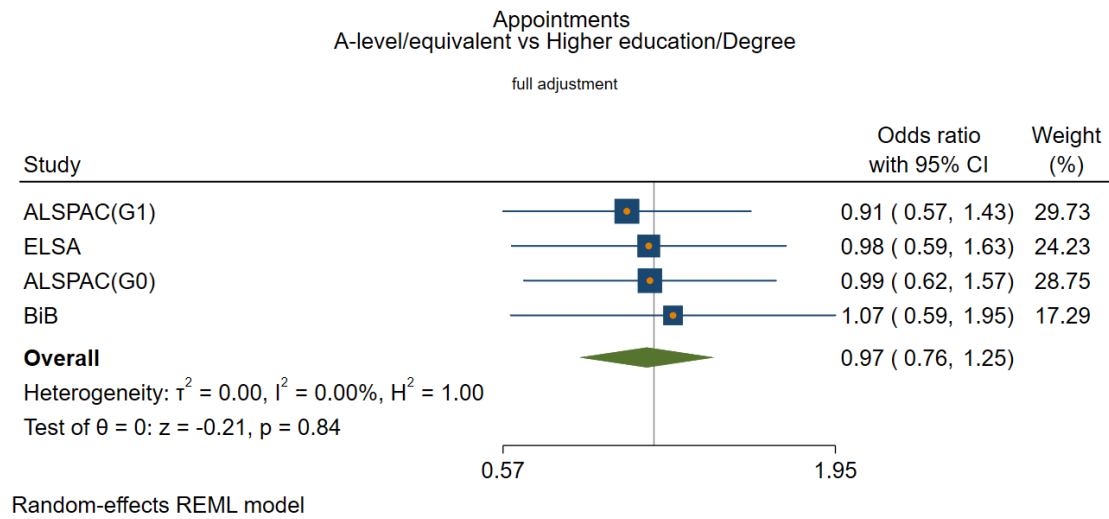
Full Adjustment

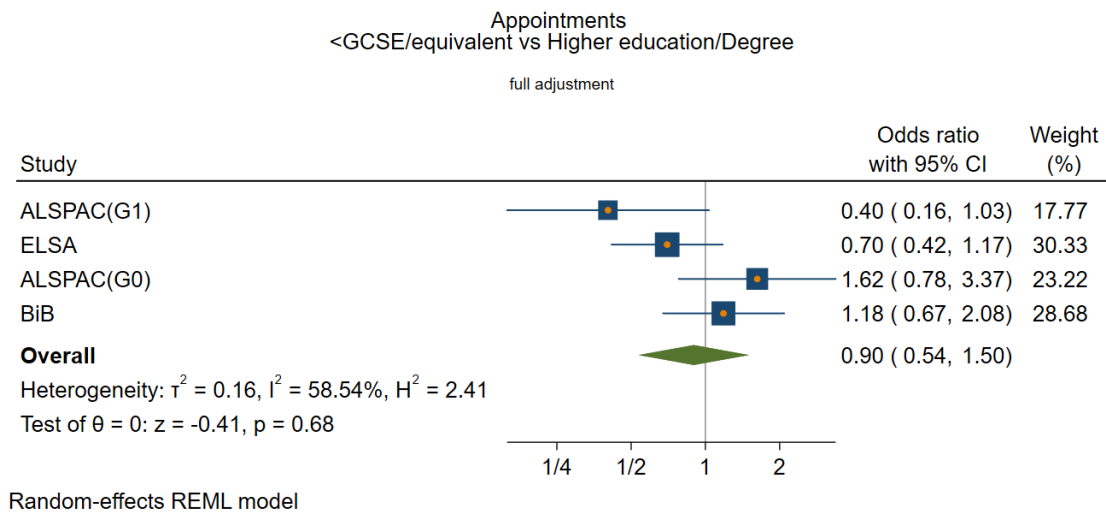
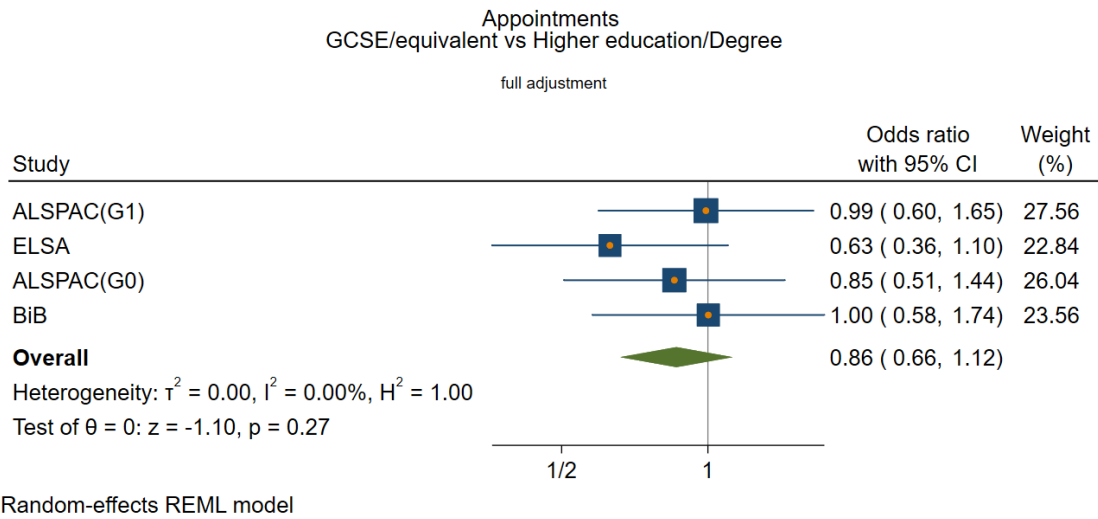

Age  
Unadjusted

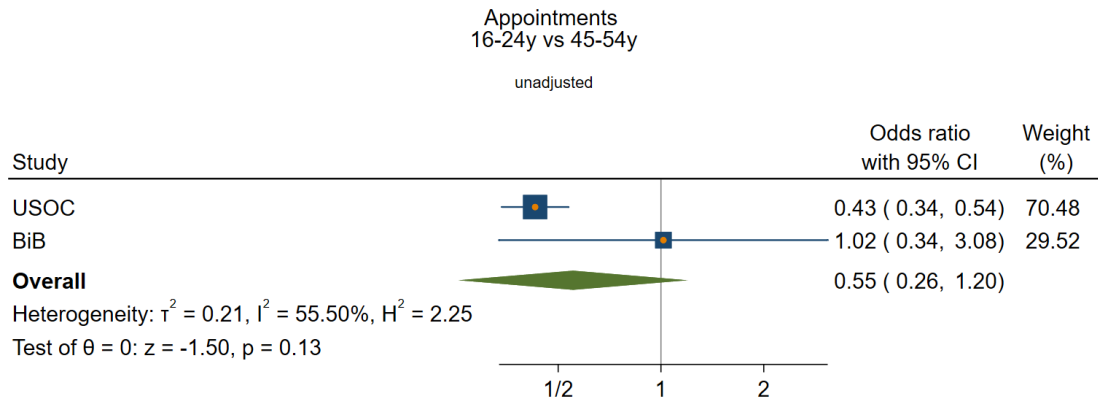

Random-effects REML model

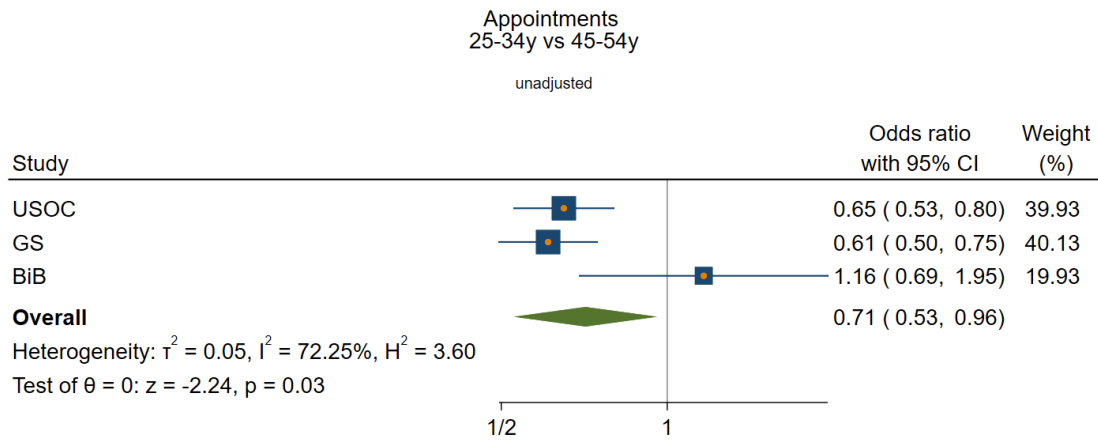

Random-effects REML model

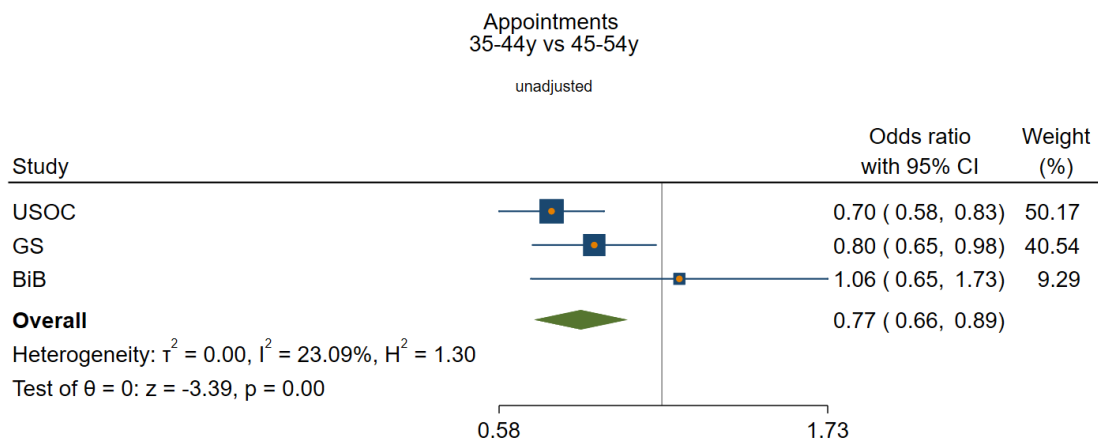

Random-effects REML model

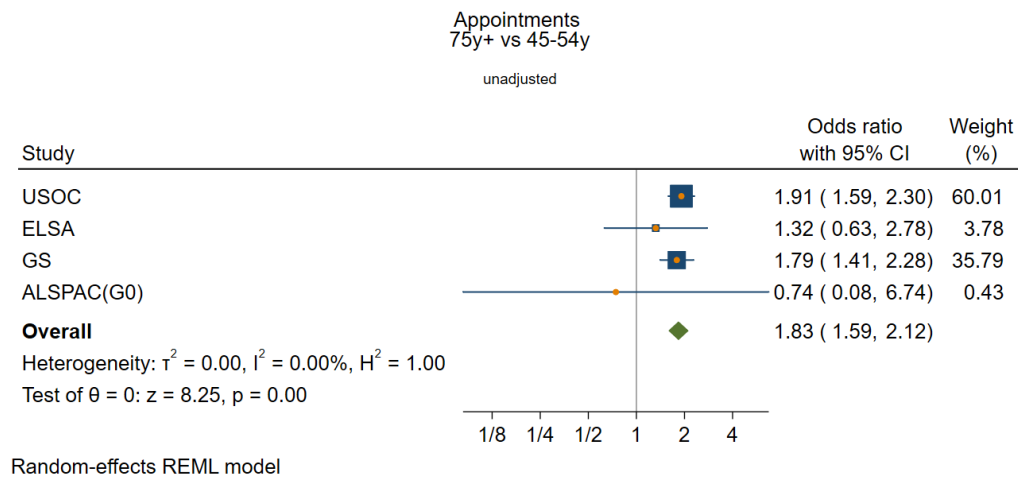
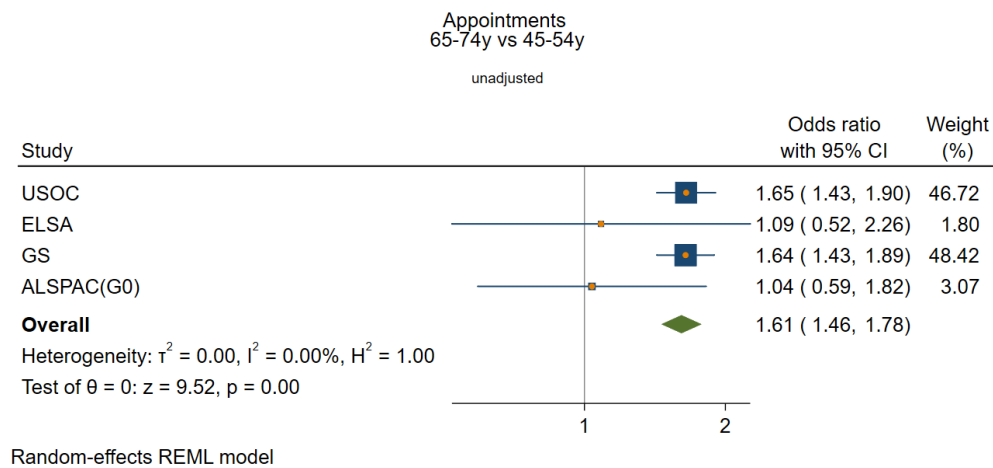
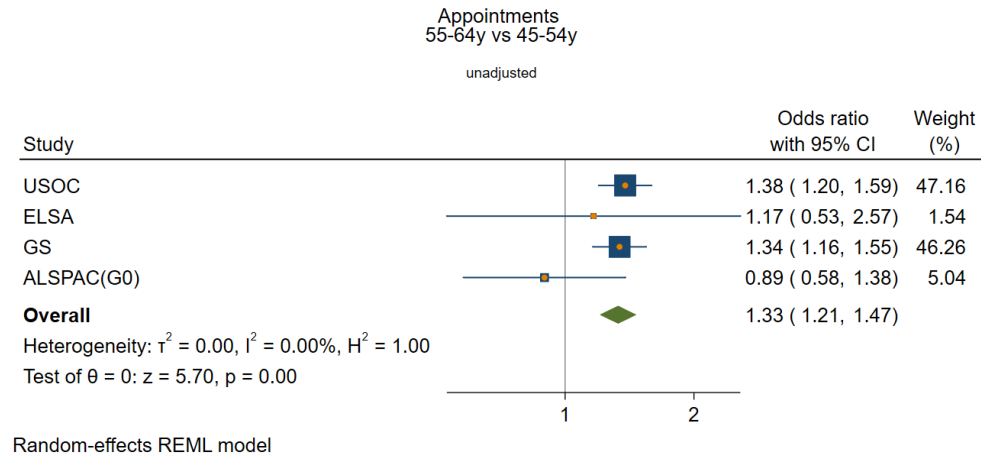

Basic adjustment

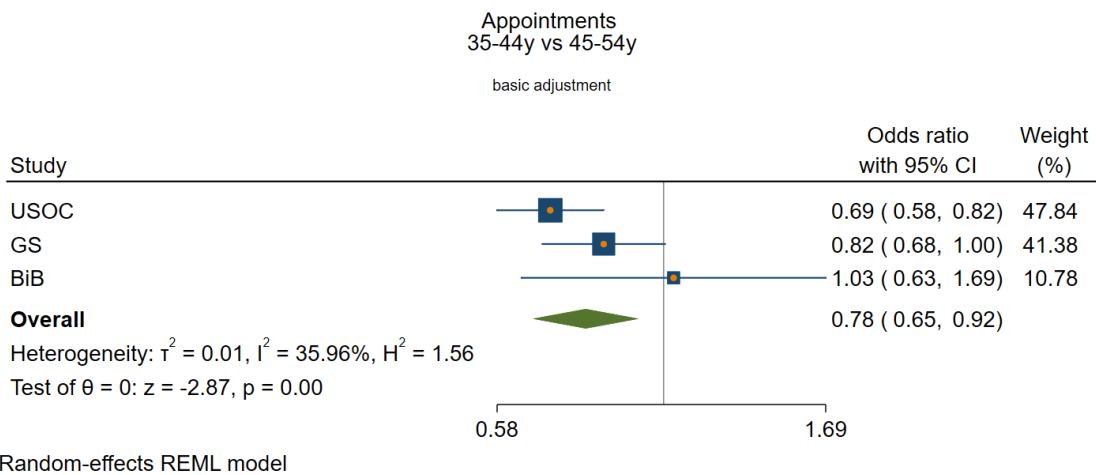
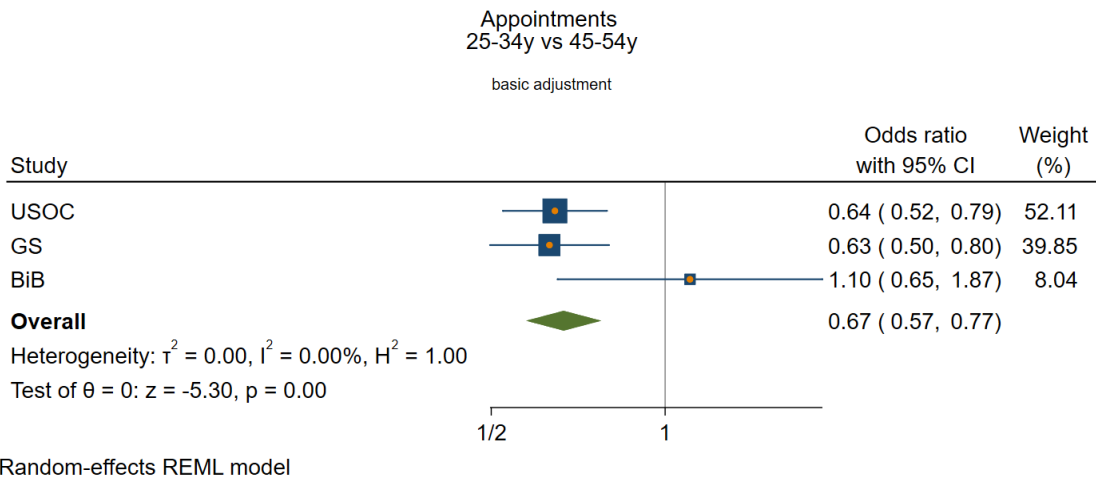
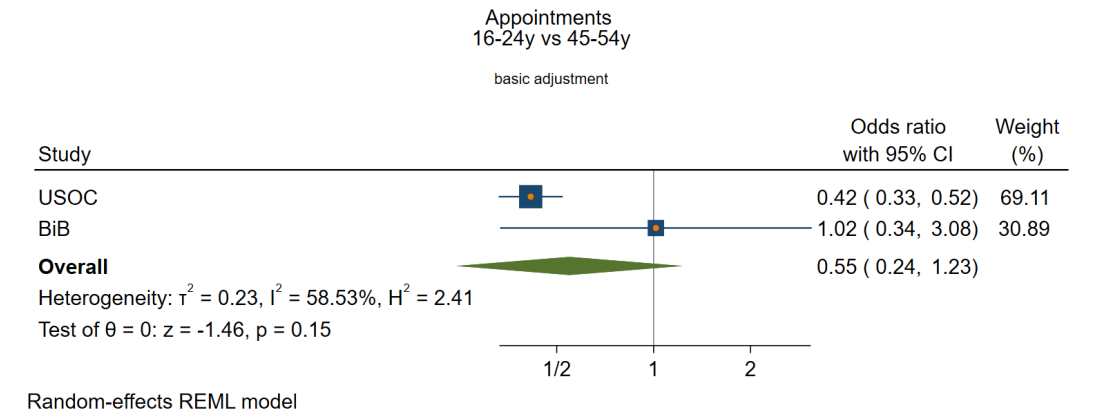

Appointments  
55-64y vs 45-54y

basic adjustment

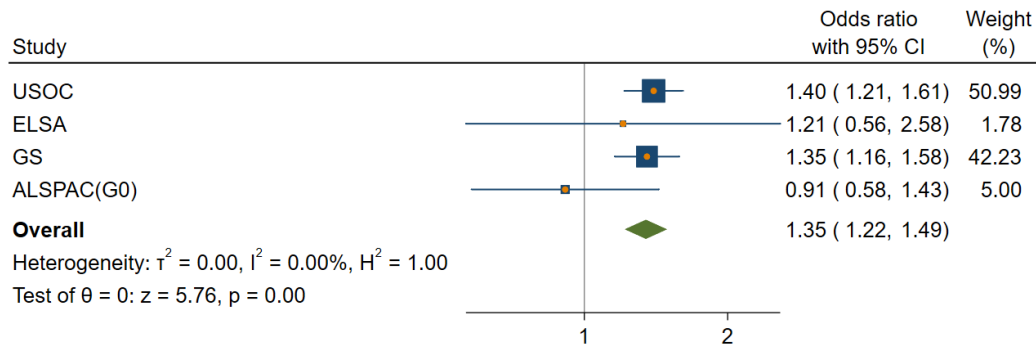

Random-effects REML model

Appointments  
65-74y vs 45-54y

basic adjustment

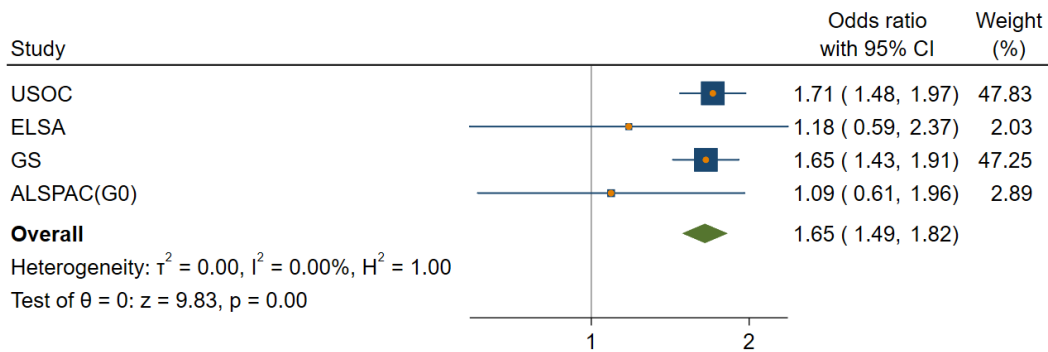

Random-effects REML model

Appointments  
75y+ vs 45-54y

basic adjustment

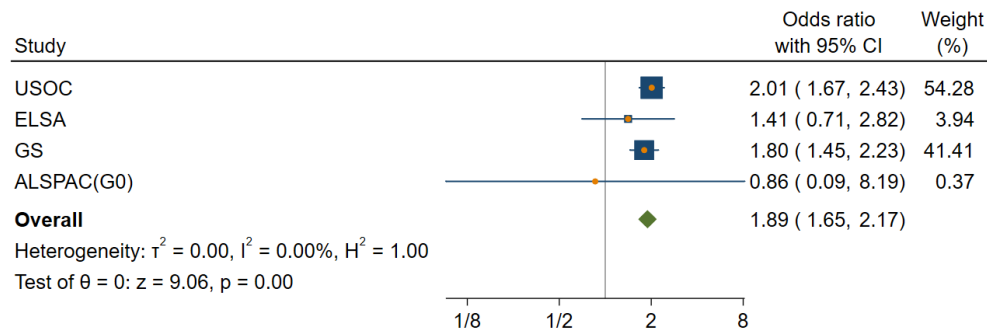

Random-effects REML model

Full adjustment

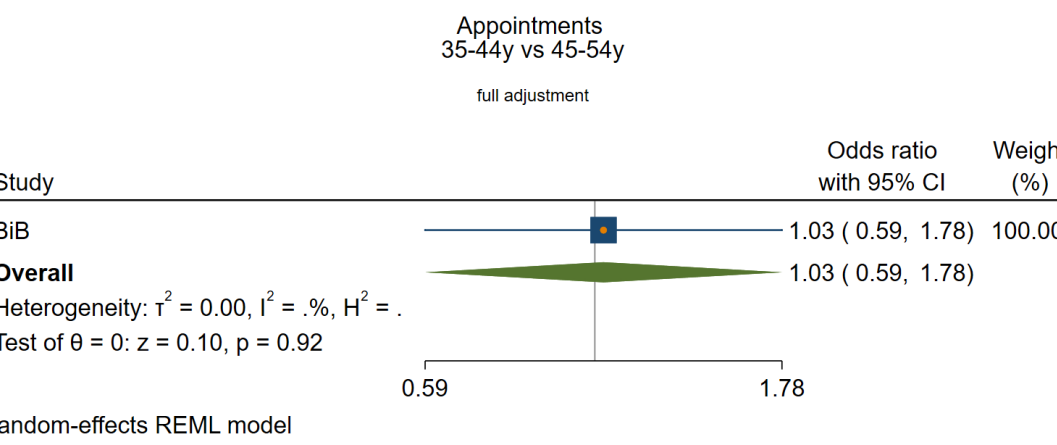
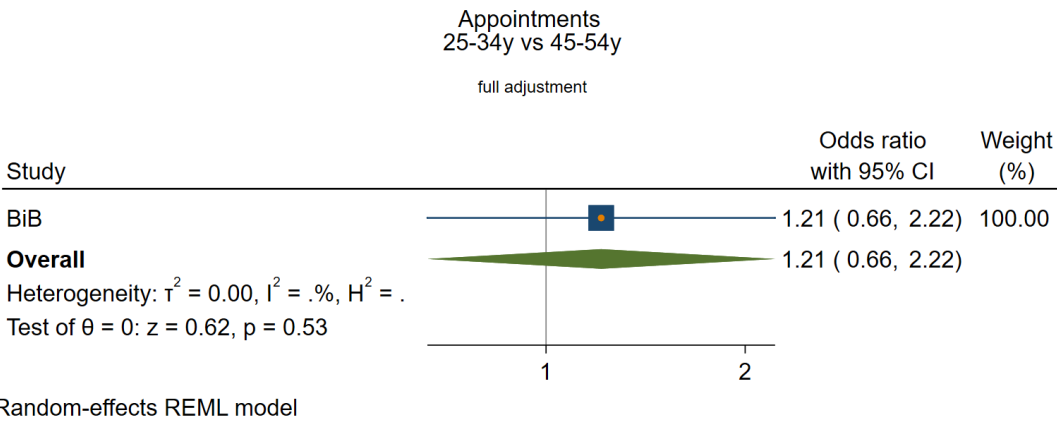
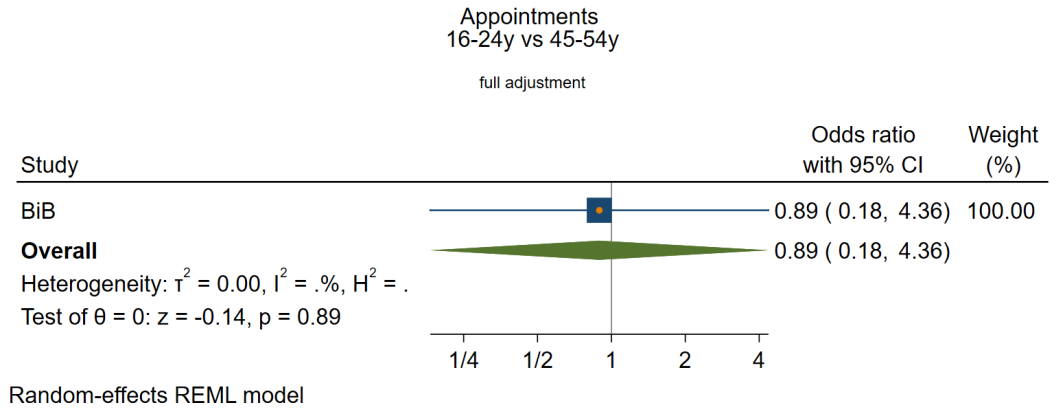



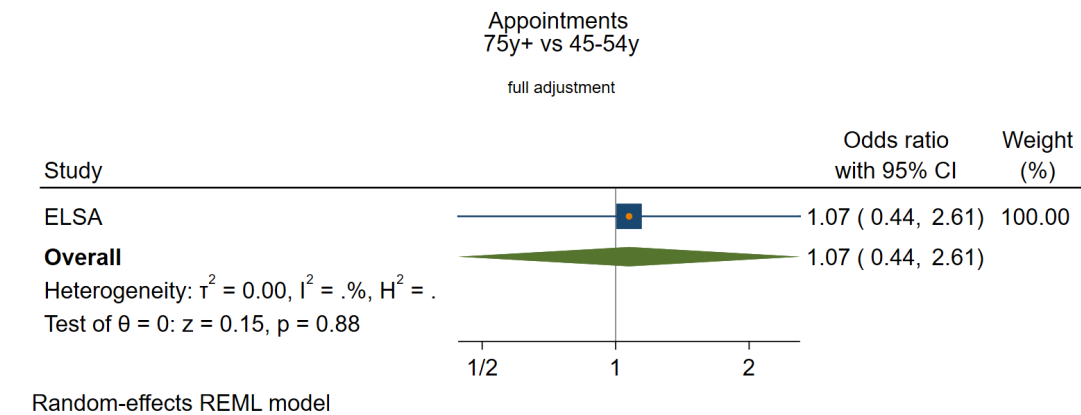
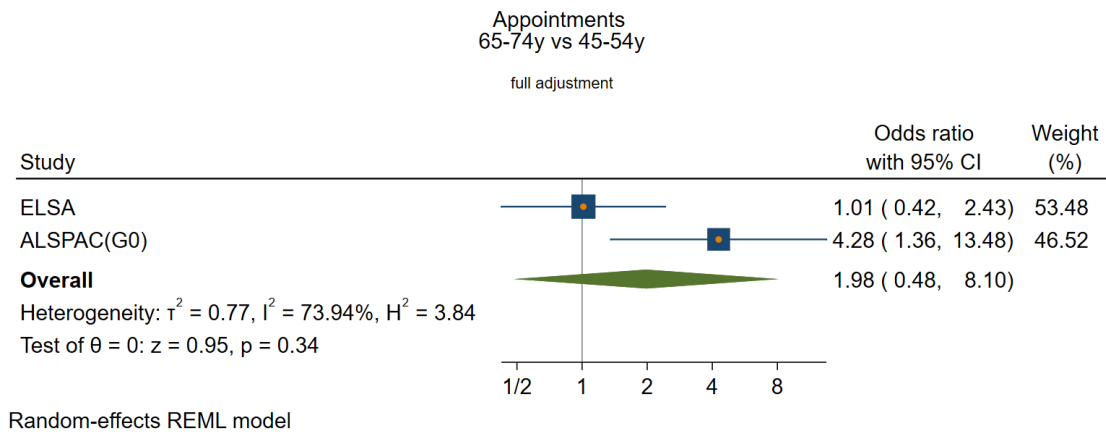
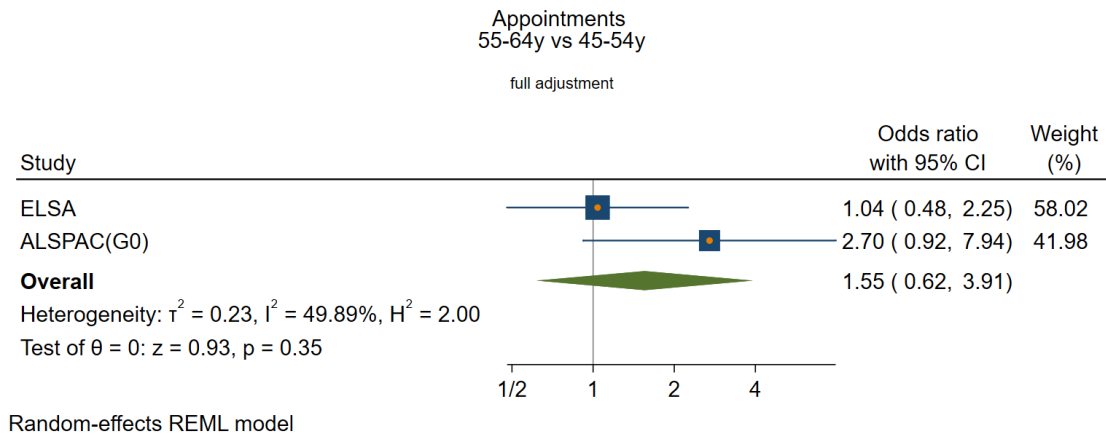

*Ethnicity*  
Unadjusted

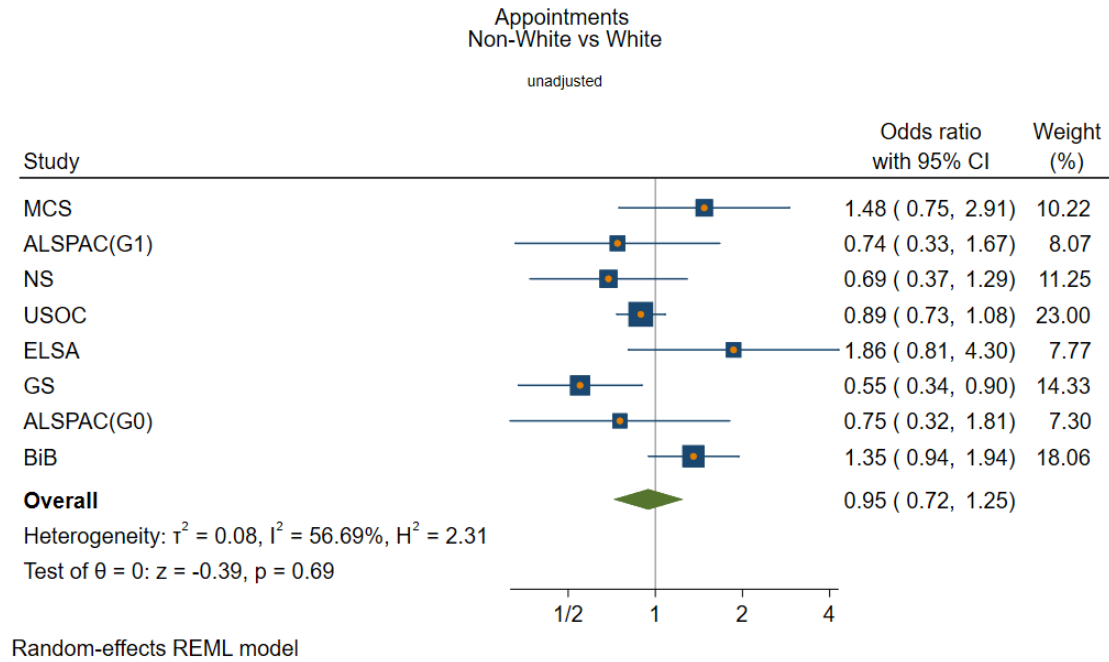

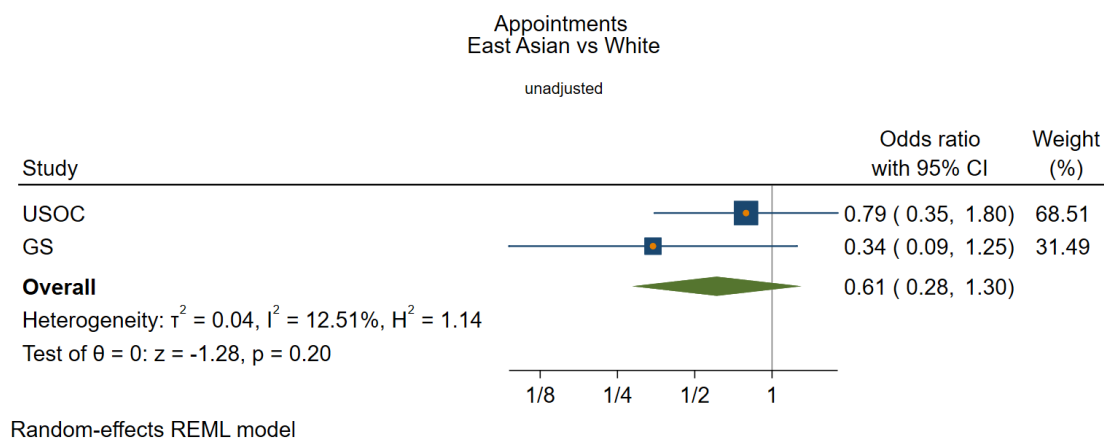
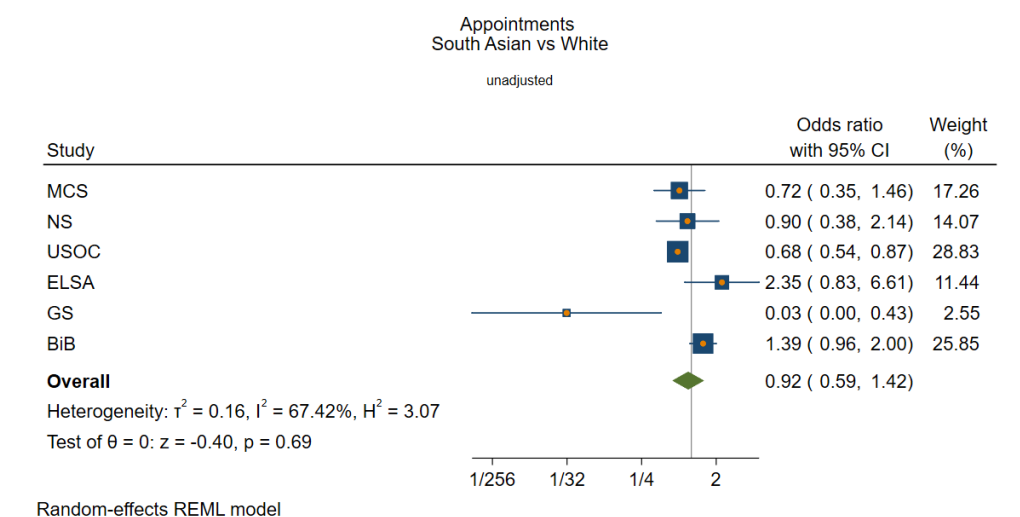
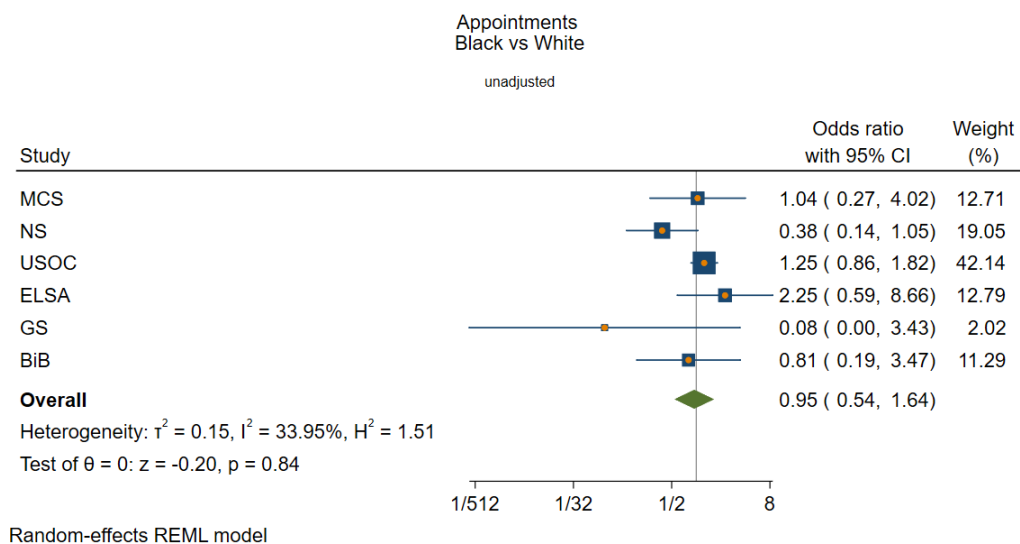

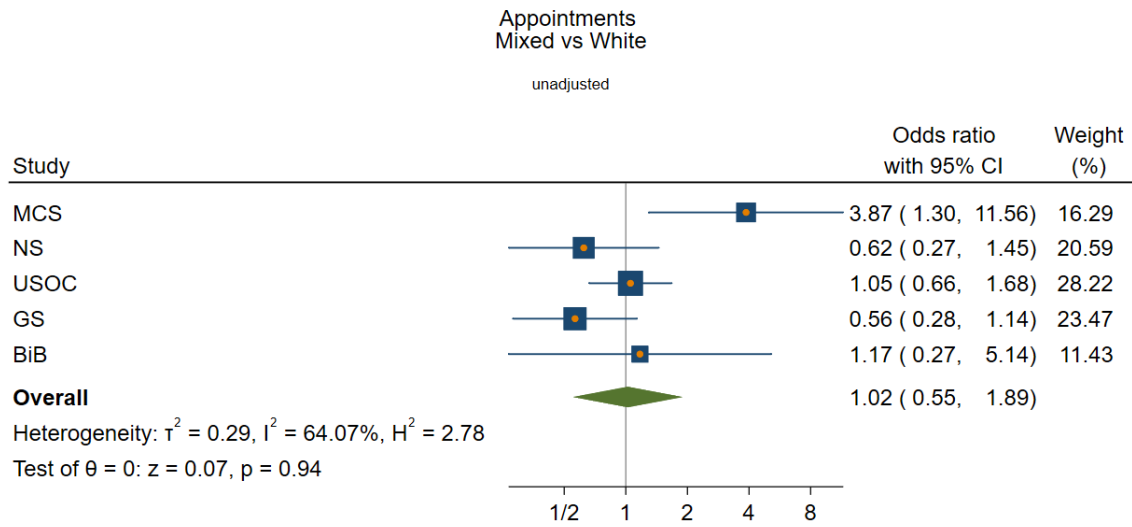

Random-effects REML model

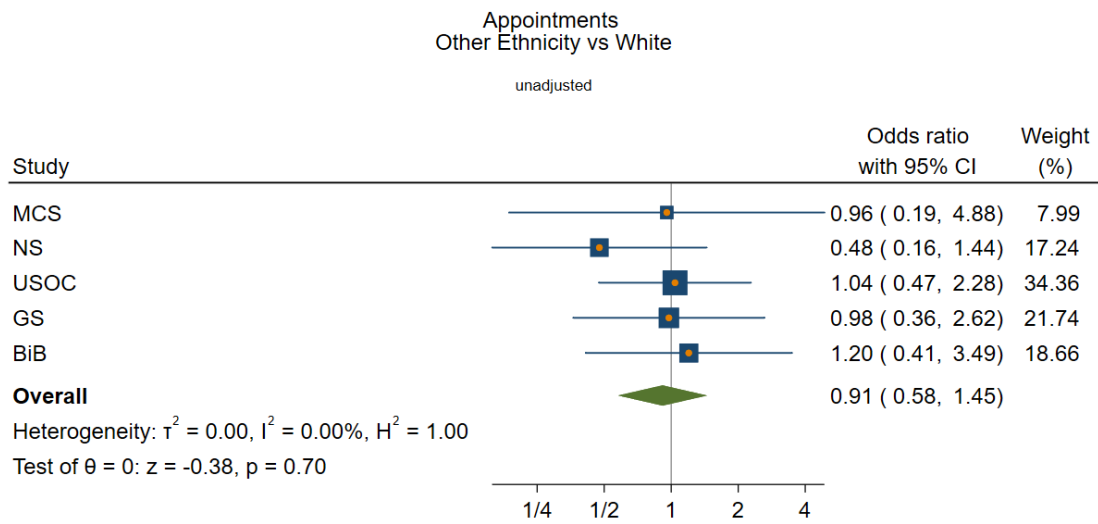

Random-effects REML model

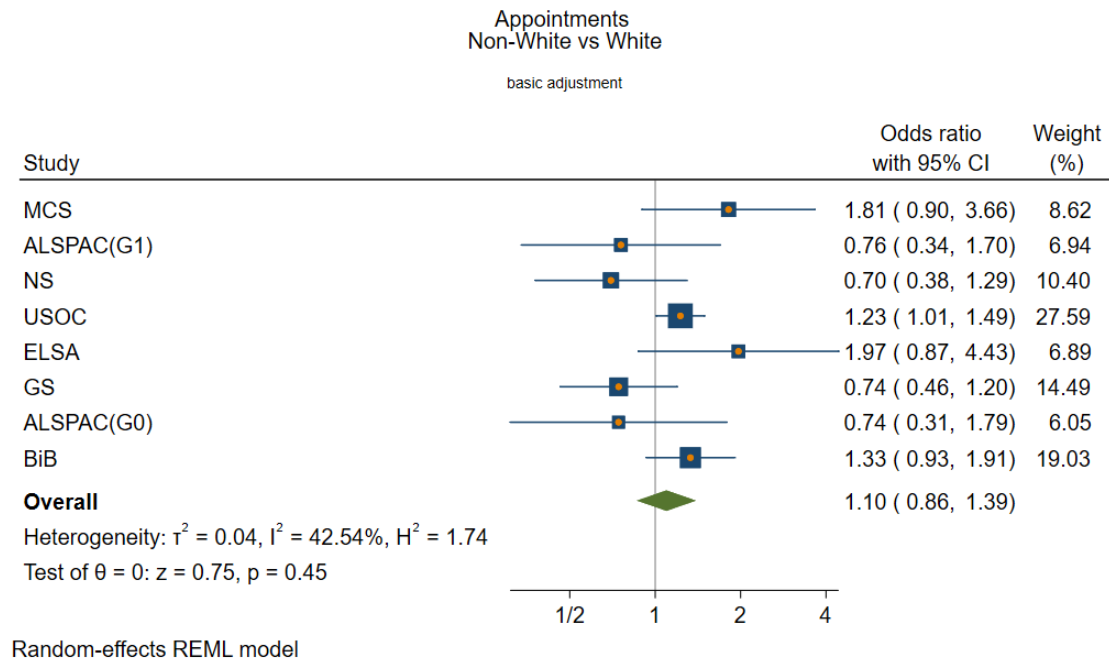
Basic adjustment

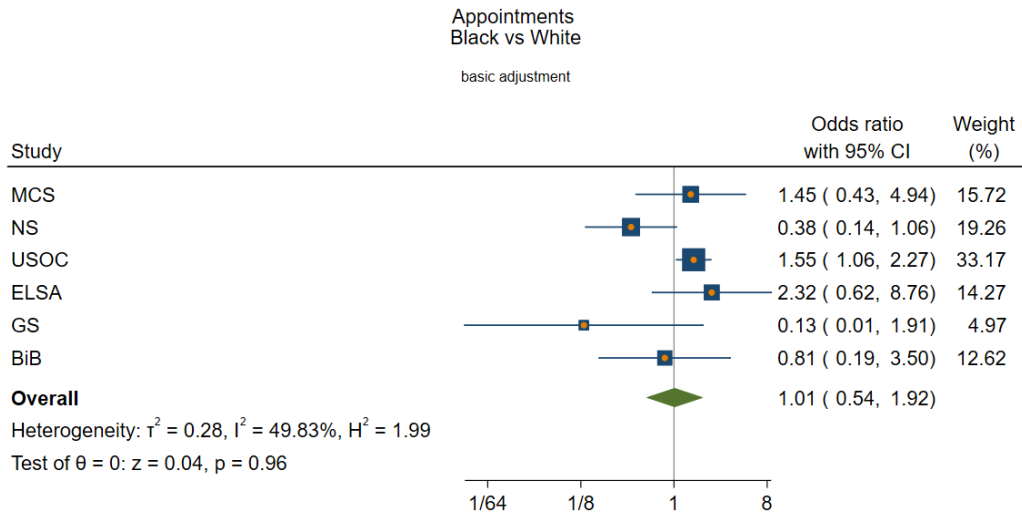

Random-effects REML model

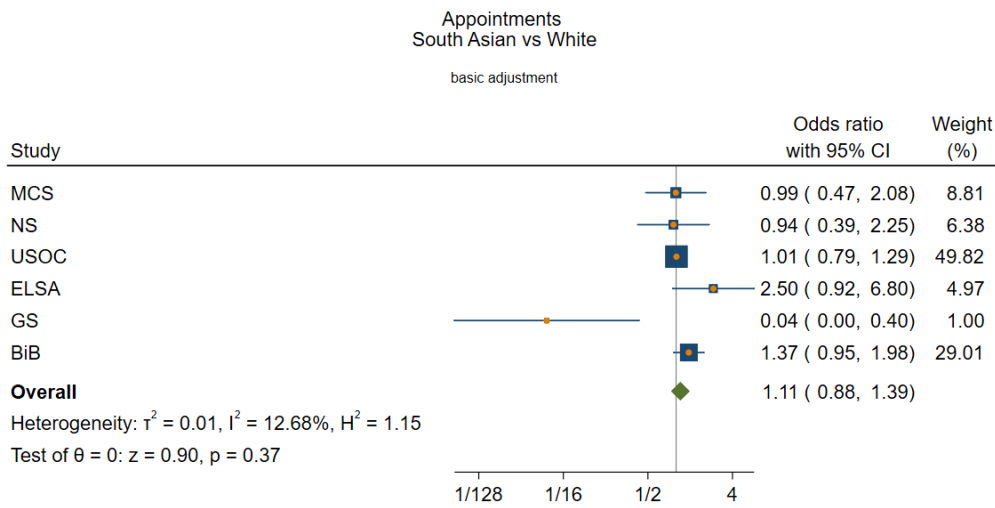

Random-effects REML model

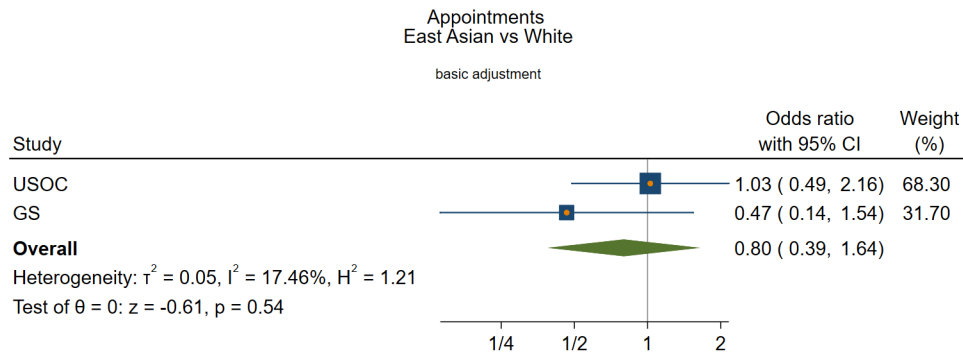

Random-effects REML model

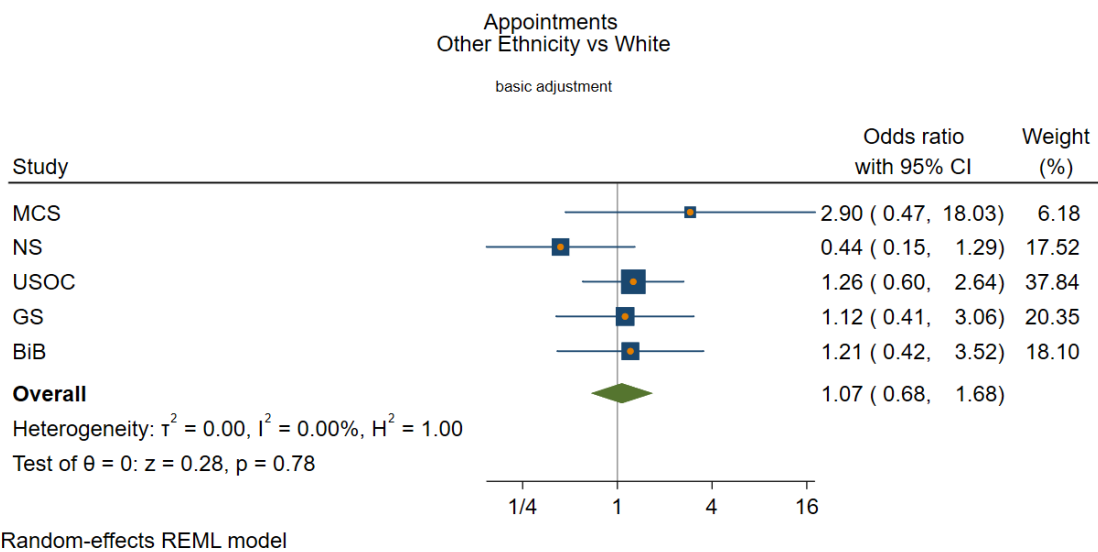
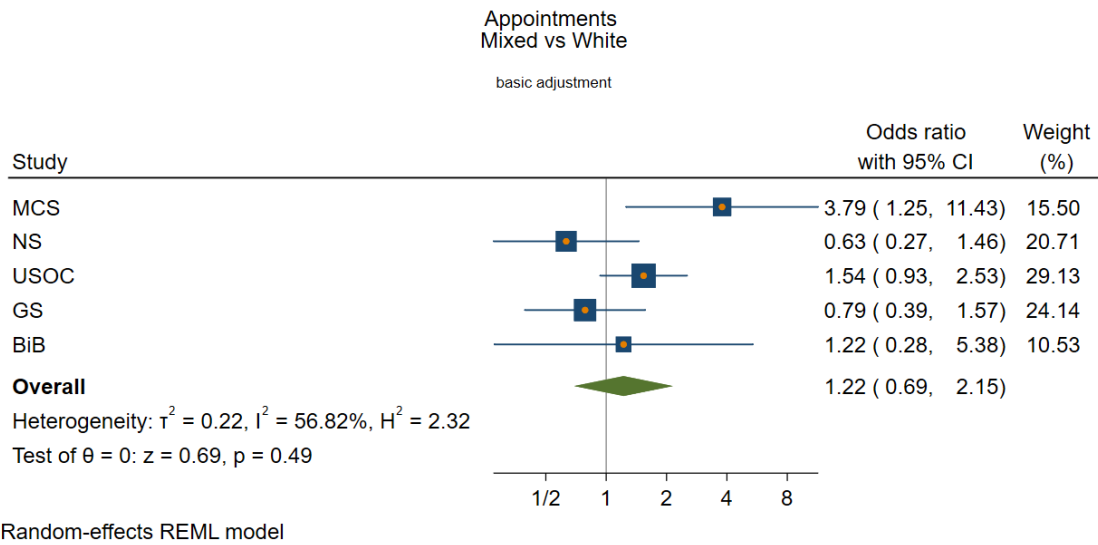

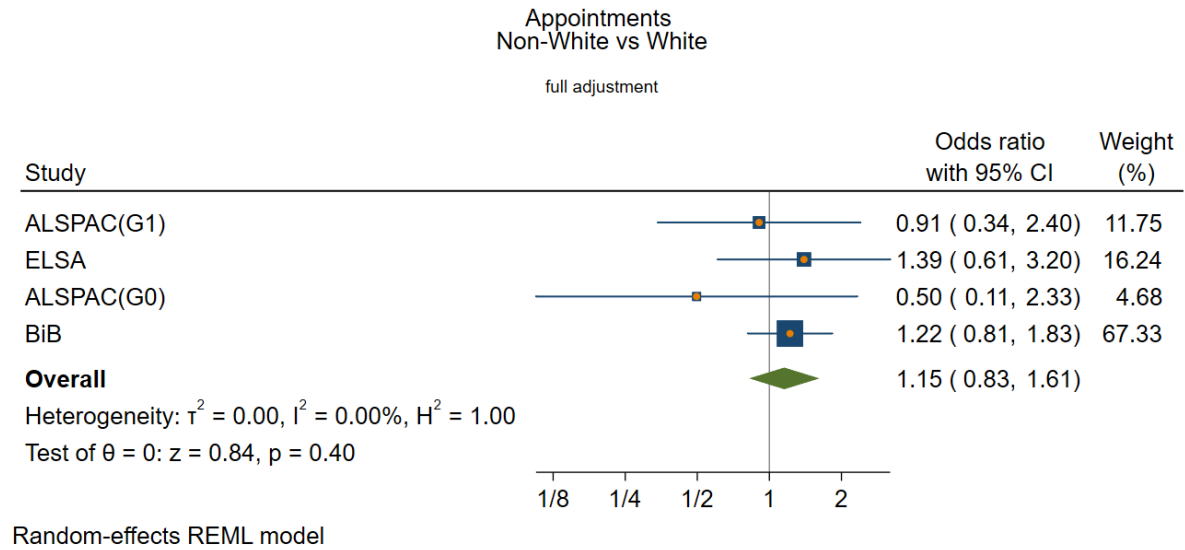
Full adjustment



Appointments  
Black vs White

full adjustment

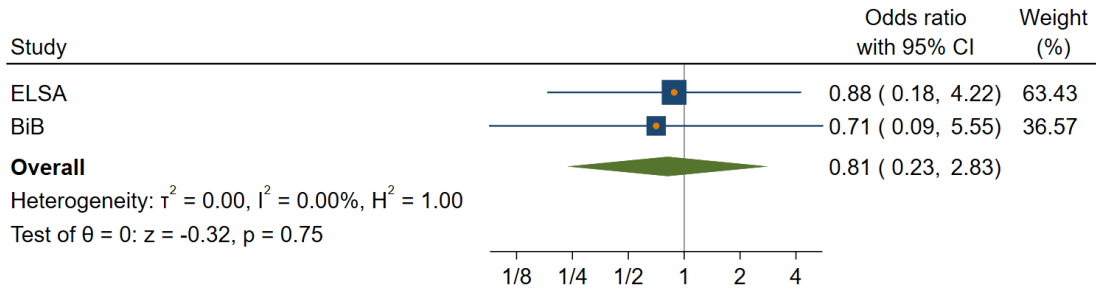

Random-effects REML model

Appointments  
South Asian vs White

full adjustment

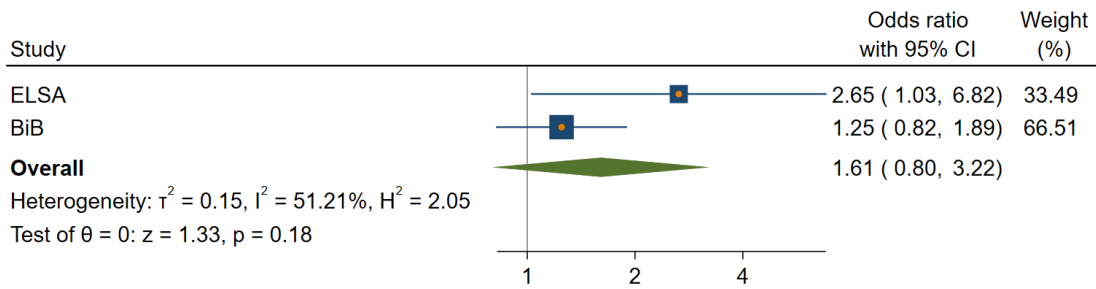

Random-effects REML model

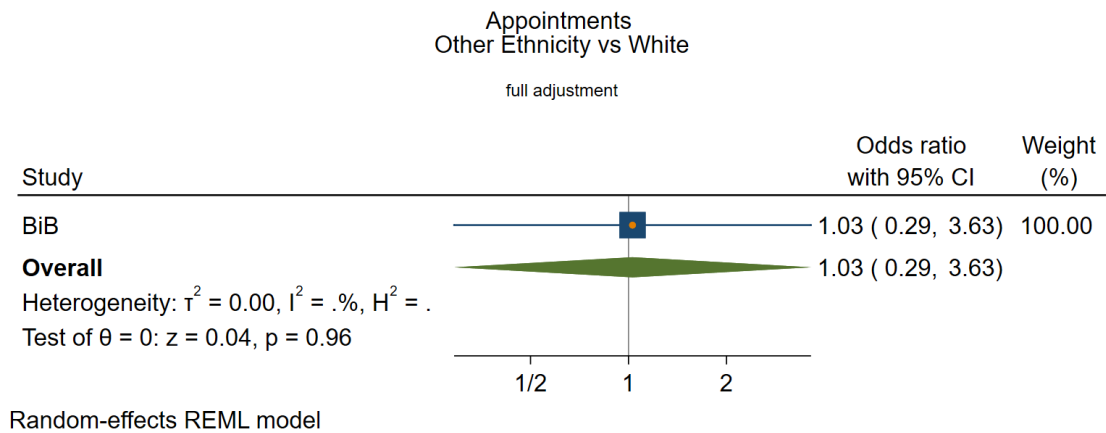
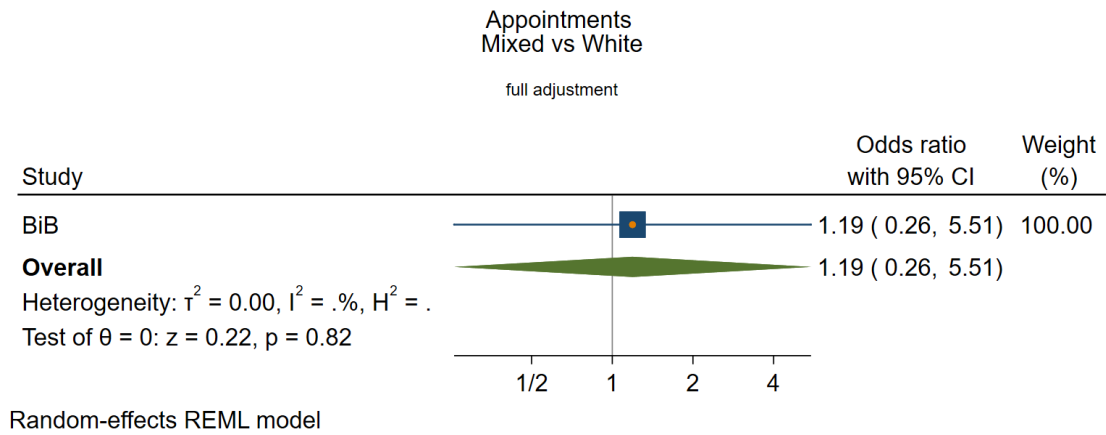

## Prescription/Medication access

Sex  
Unadjusted

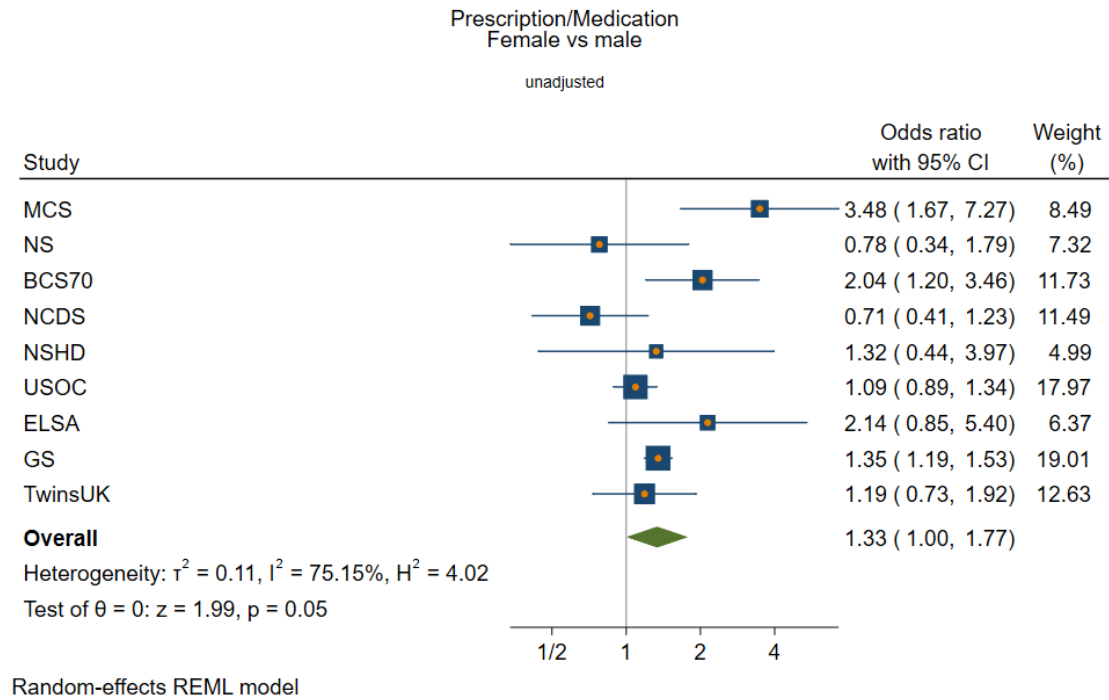

Basic adjustment

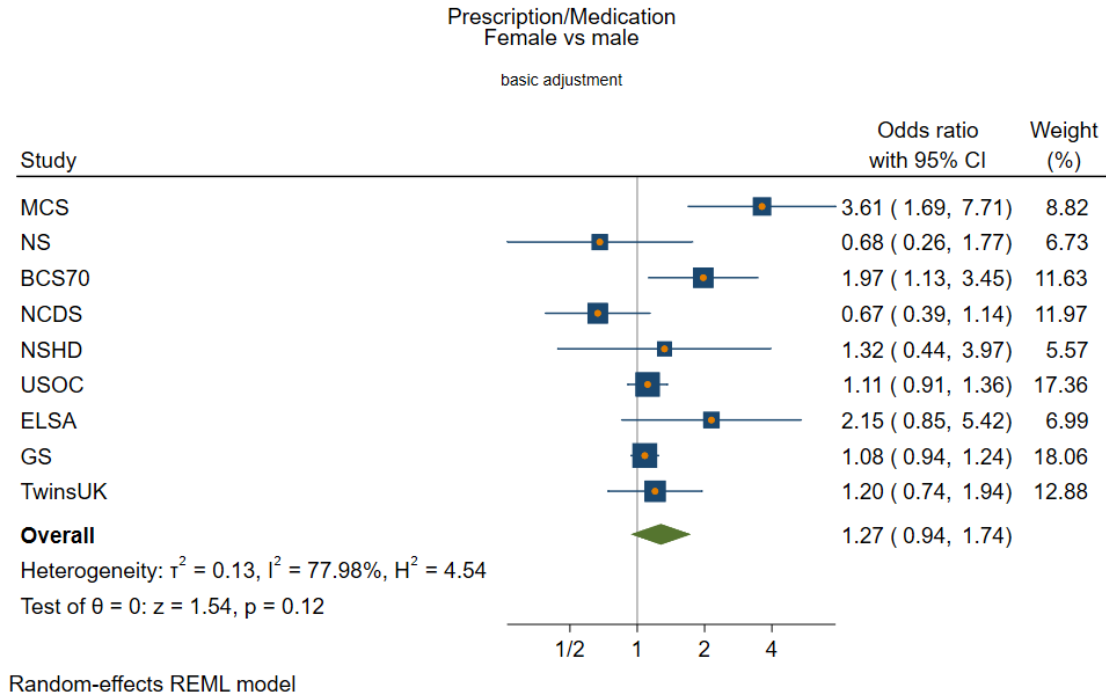

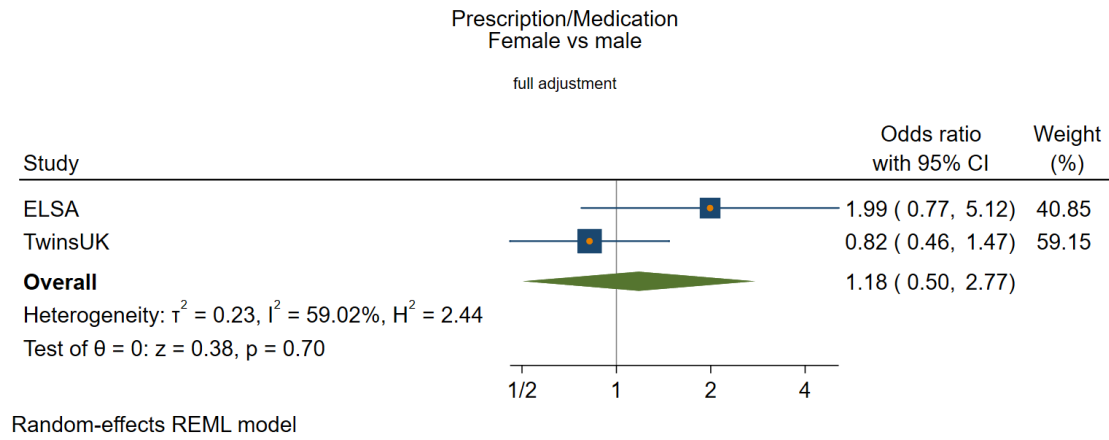
Full adjustment

*Occupational class*  
Unadjusted

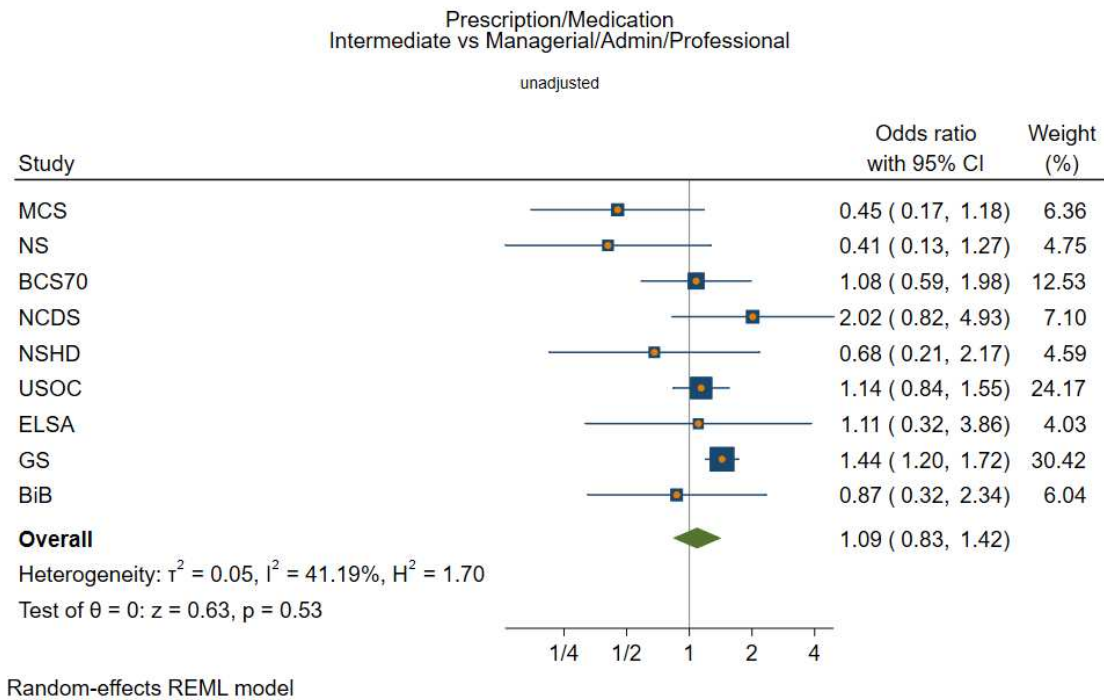

Prescription/Medication  
Manual/Routine vs Managerial/Admin/Professional

unadjusted

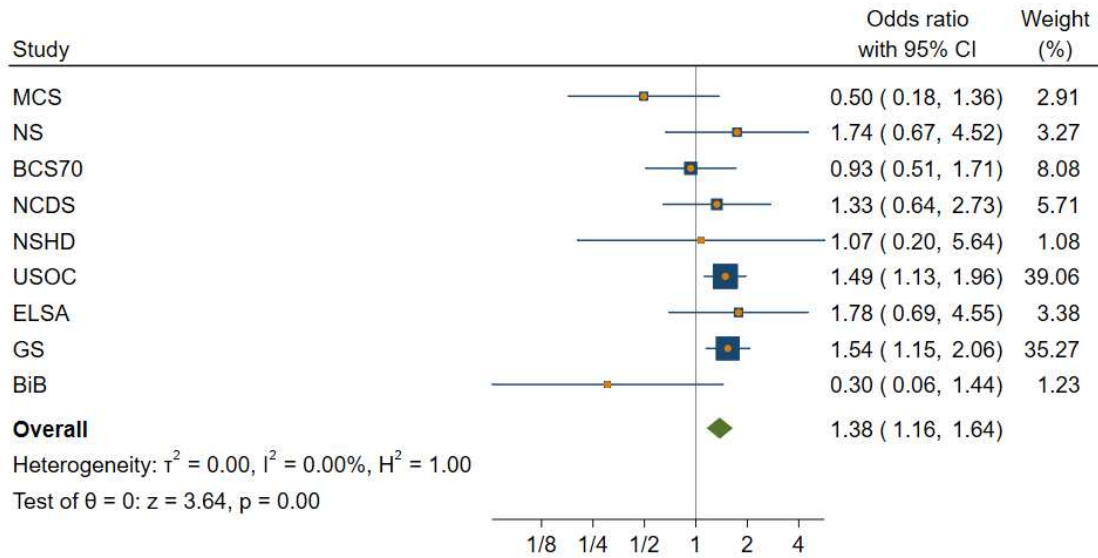

Random-effects REML model

Prescription/Medication  
Other social class vs Managerial/Admin/Professional

unadjusted

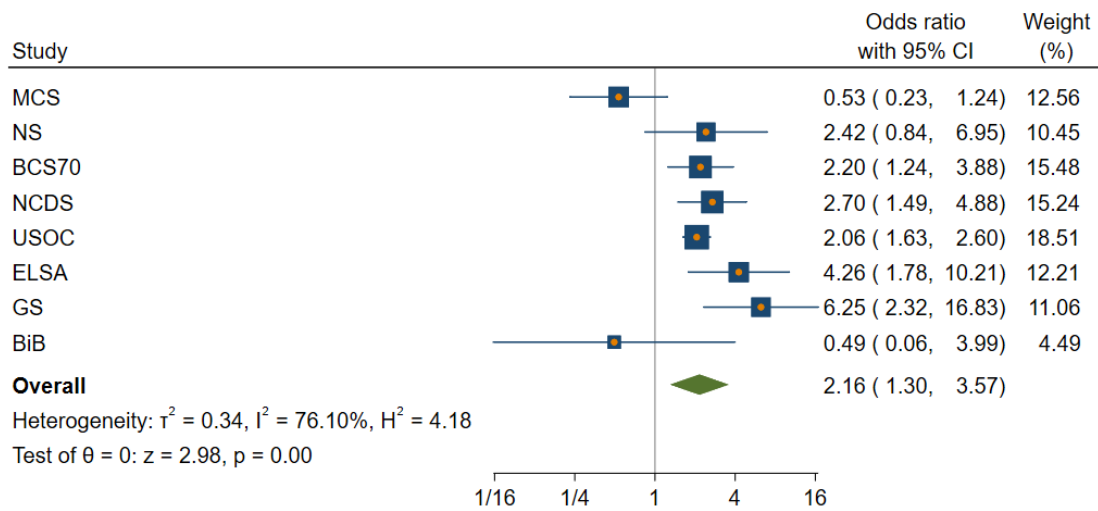

Random-effects REML model

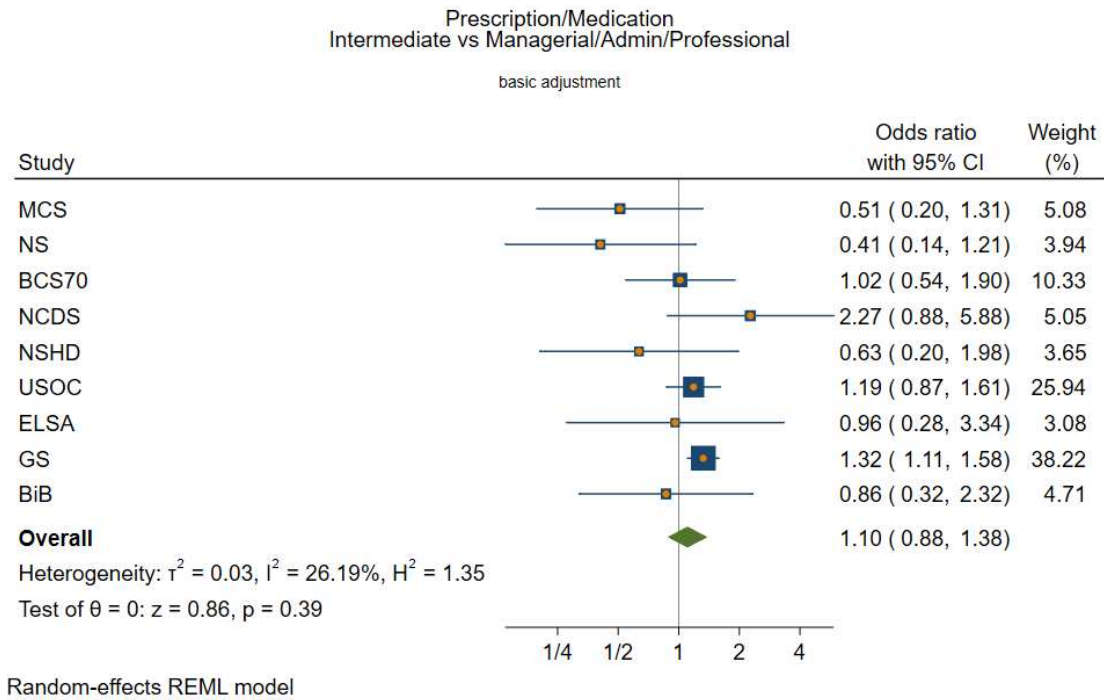
Basic adjustment



Prescription/Medication  
Manual/Routine vs Managerial/Admin/Professional

basic adjustment

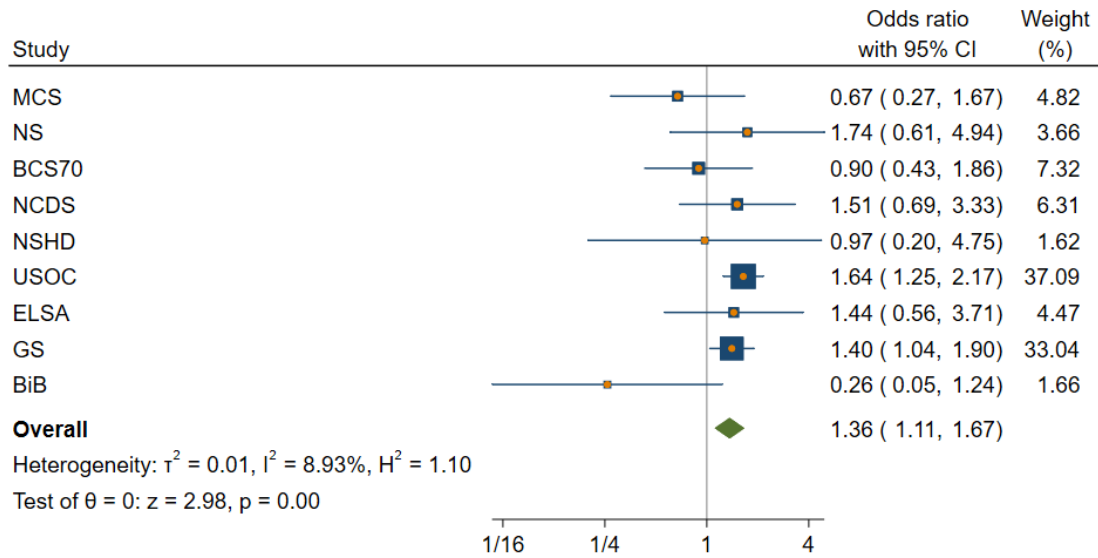

Random-effects REML model

Prescription/Medication  
Other social class vs Managerial/Admin/Professional

basic adjustment

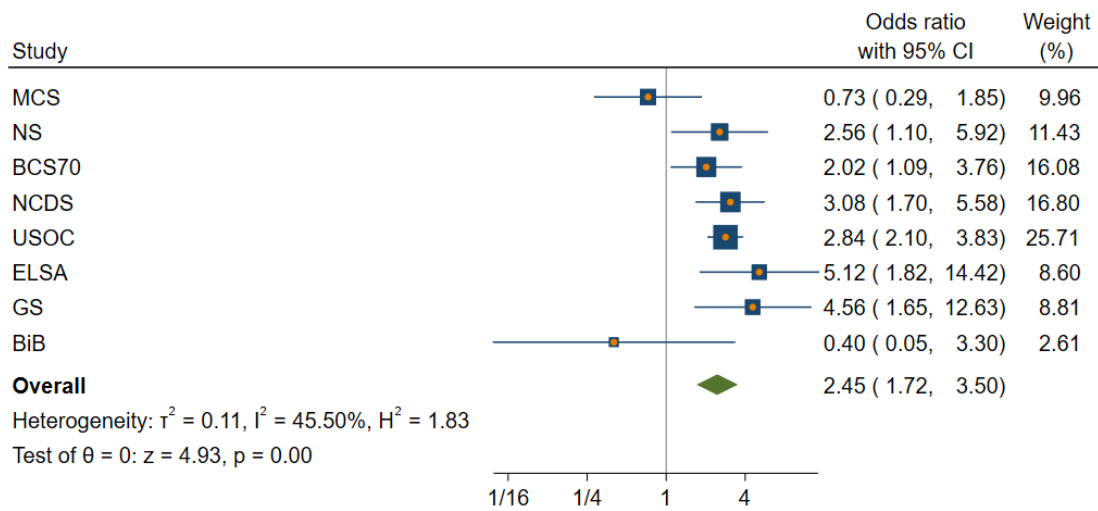

Random-effects REML model

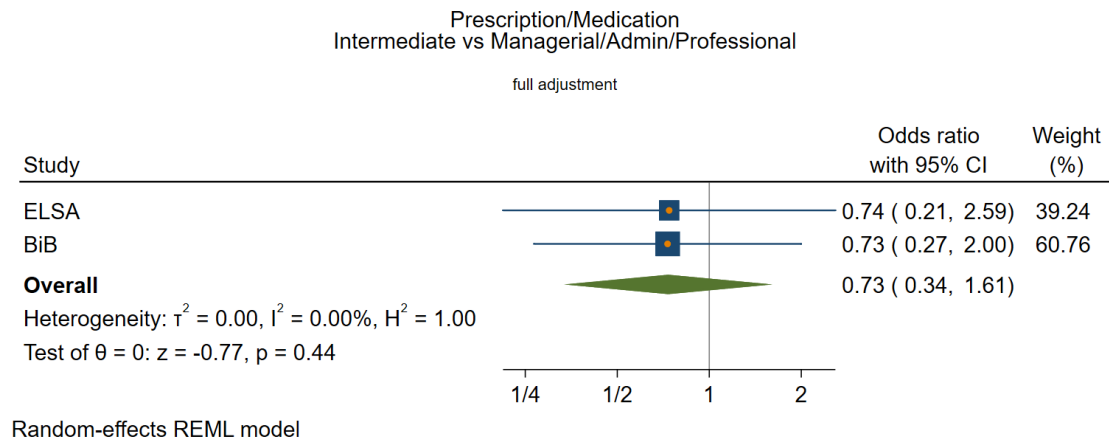
Full adjustment

Prescription/Medication  
Manual/Routine vs Managerial/Admin/Professional

full adjustment

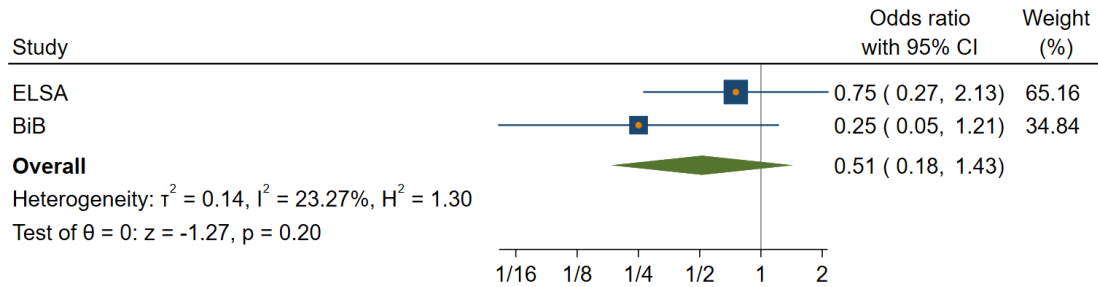

Random-effects REML model

Prescription/Medication  
Other social class vs Managerial/Admin/Professional

full adjustment

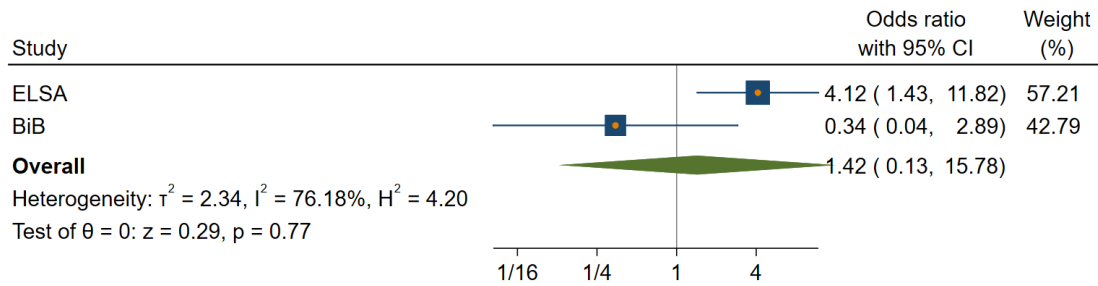

Random-effects REML model

*Education*  
Unadjusted

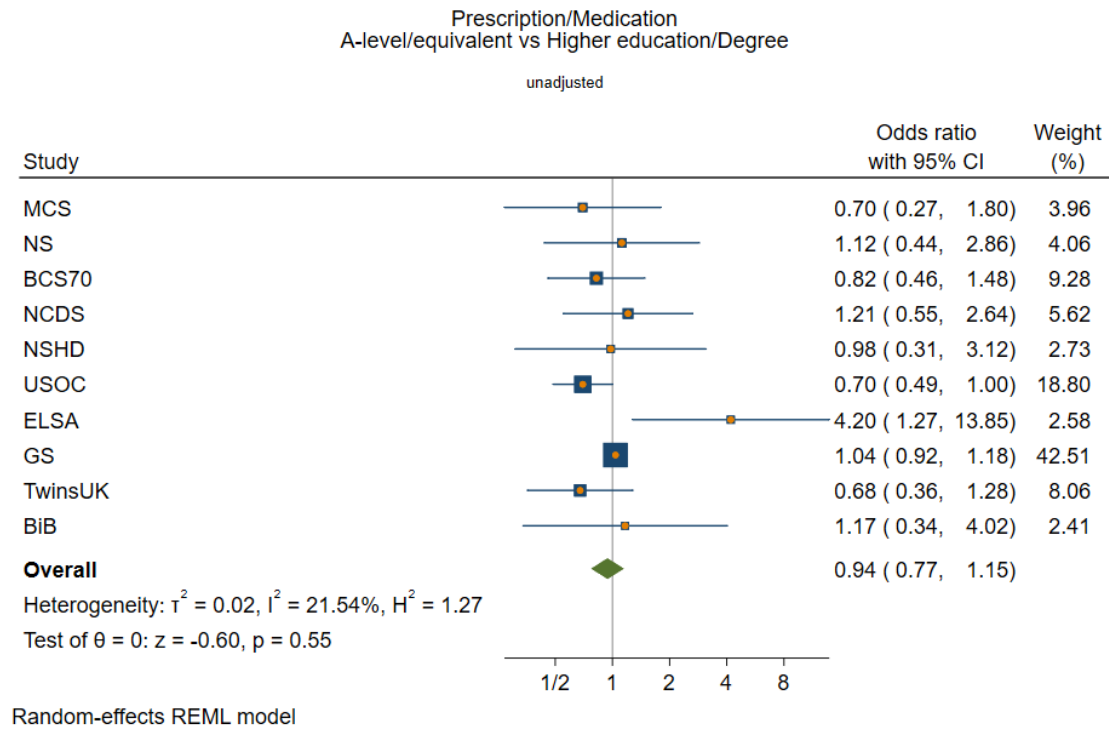

Prescription/Medication  
GCSE/equivalent vs Higher education/Degree

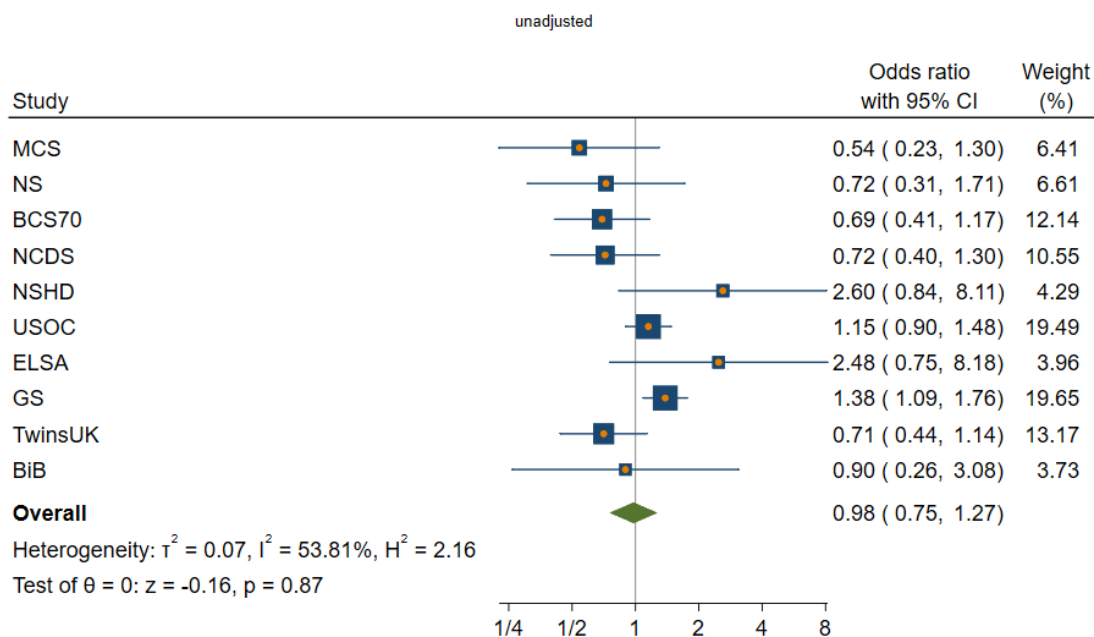

Random-effects REML model

Prescription/Medication  
<GCSE/equivalent vs Higher education/Degree

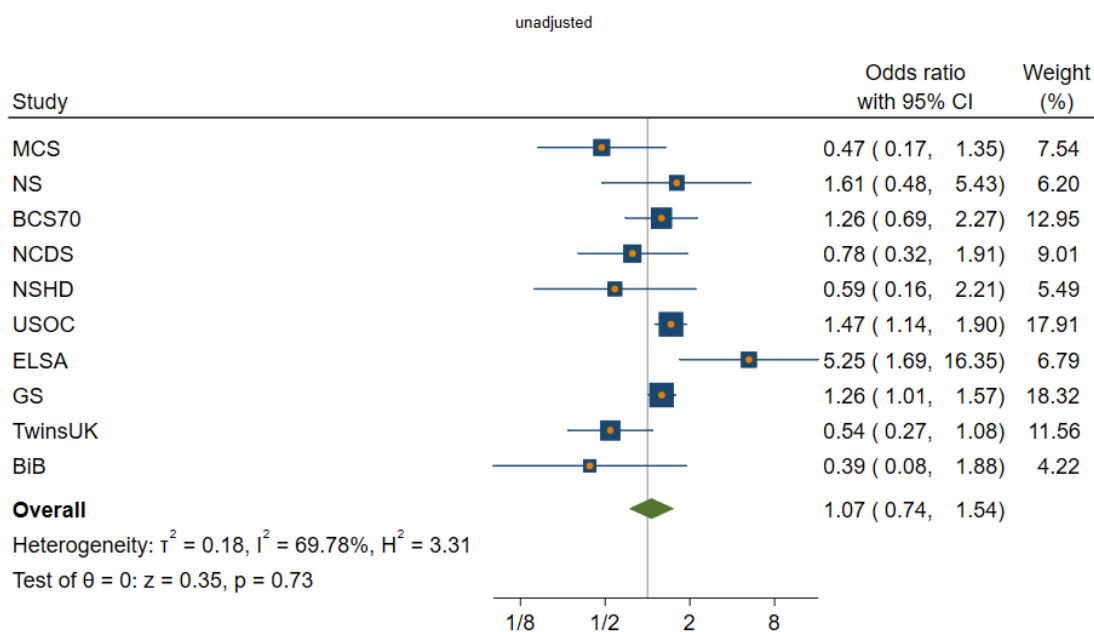

Random-effects REML model

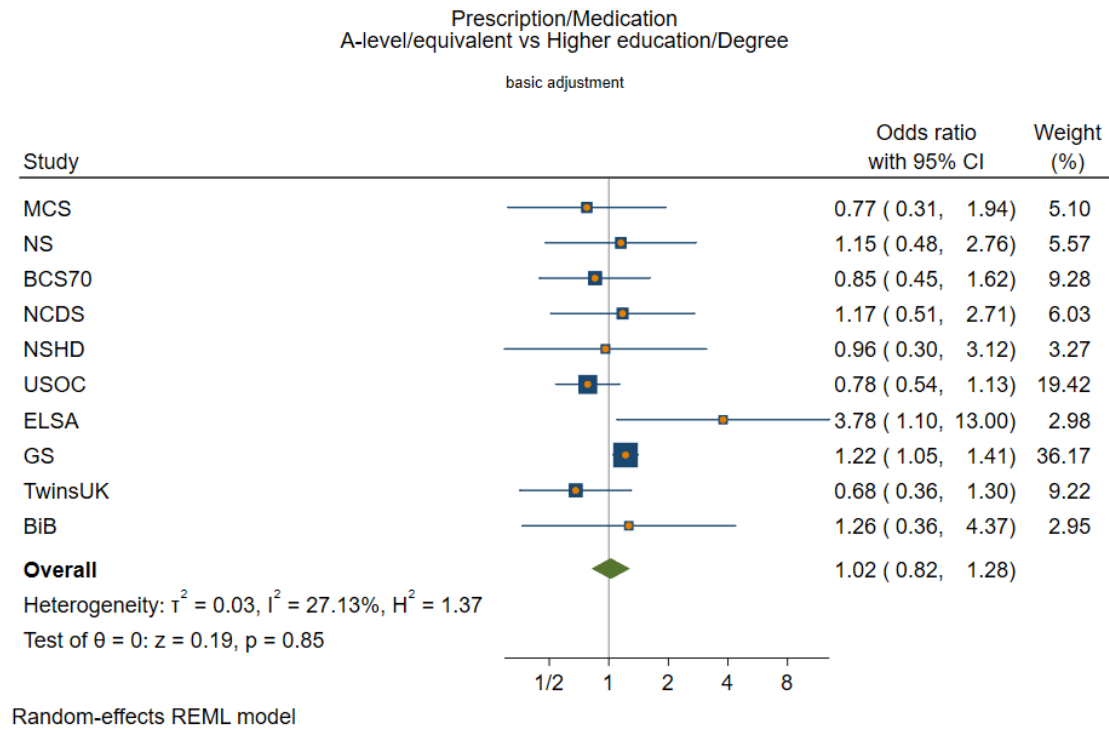
Basic adjustment

Prescription/Medication  
GCSE/equivalent vs Higher education/Degree

basic adjustment

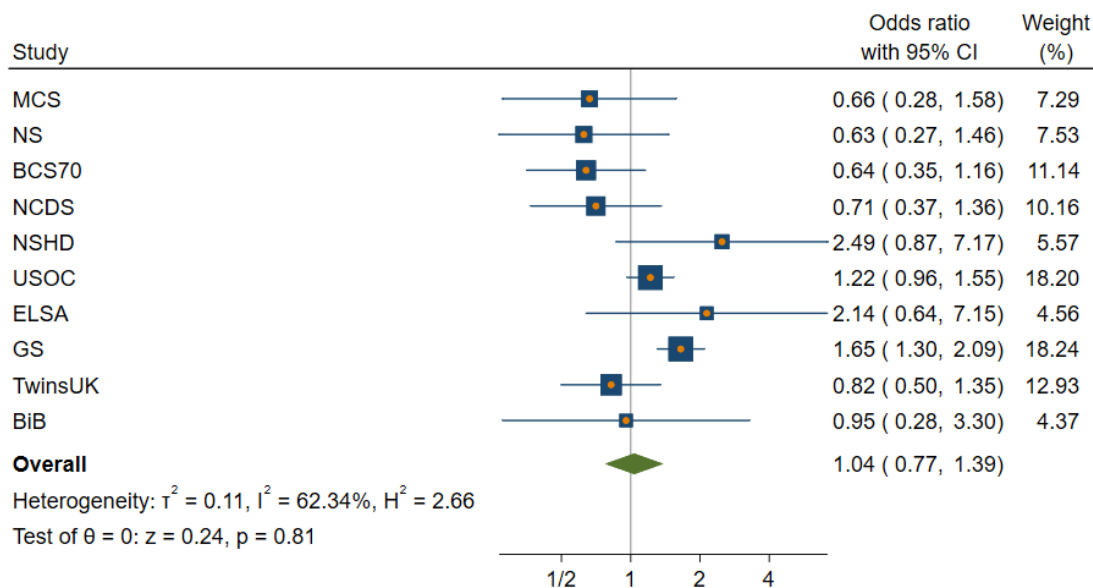

Random-effects REML model

Prescription/Medication  
<GCSE/equivalent vs Higher education/Degree

basic adjustment

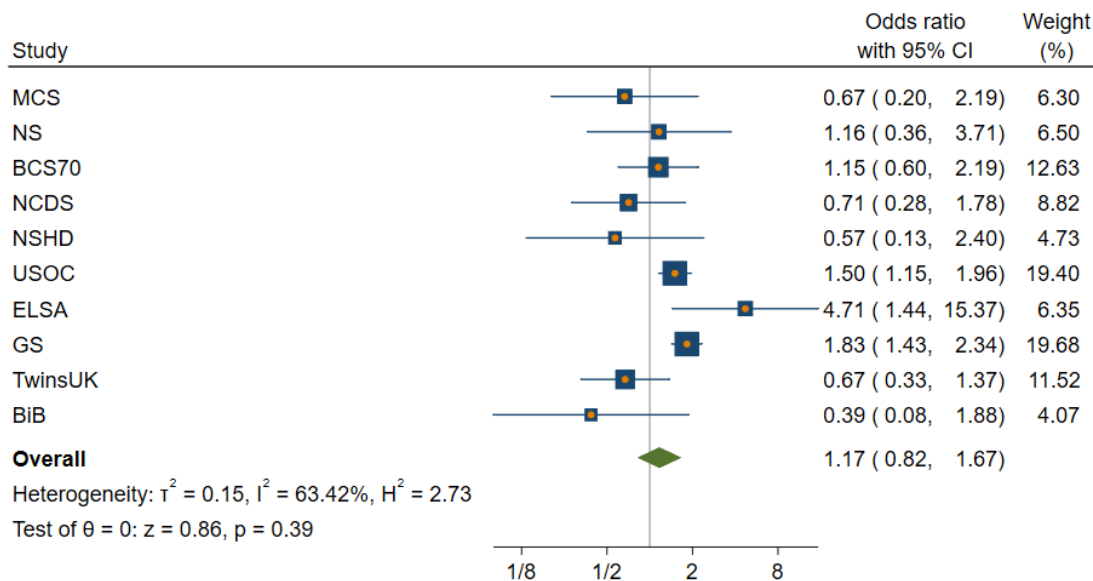

Random-effects REML model

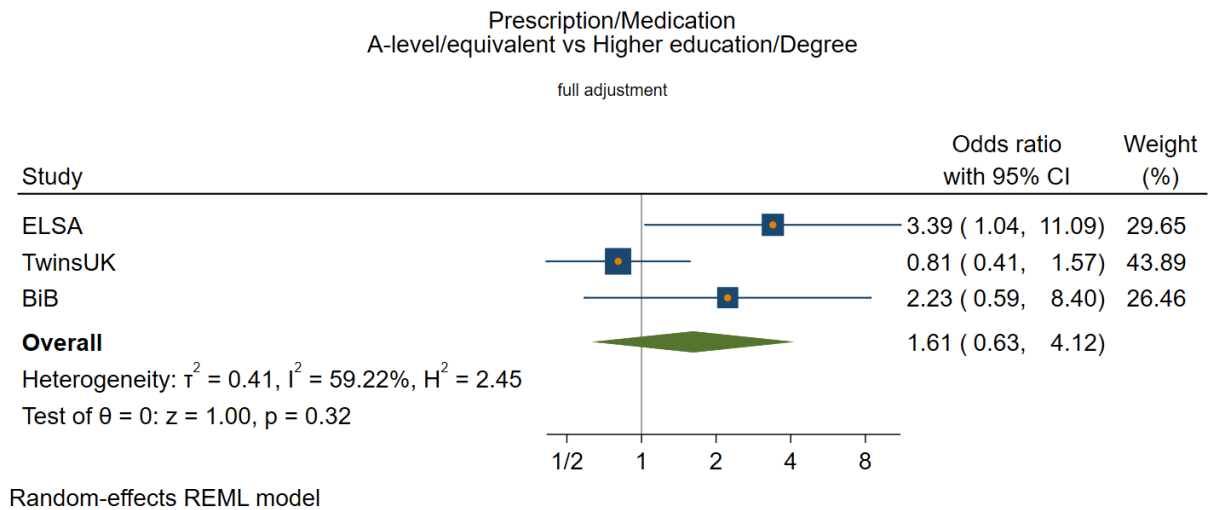
Full adjustment



Prescription/Medication  
GCSE/equivalent vs Higher education/Degree

full adjustment

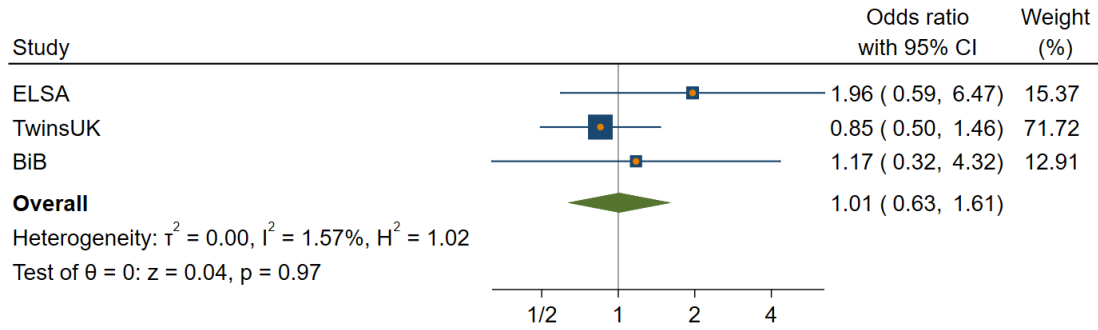

Random-effects REML model

Prescription/Medication  
<GCSE/equivalent vs Higher education/Degree

full adjustment

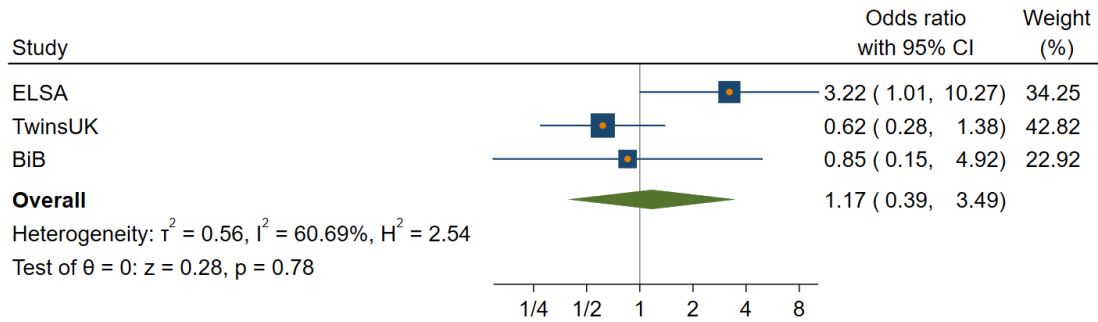

Random-effects REML model

*Age*  
Unadjusted

Prescription/Medication  
16-24y vs 45-54y

unadjusted

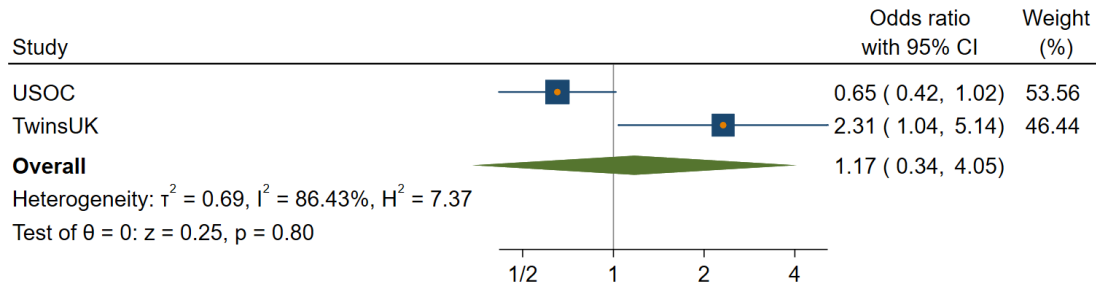

Random-effects REML model

Prescription/Medication  
25-34y vs 45-54y

unadjusted

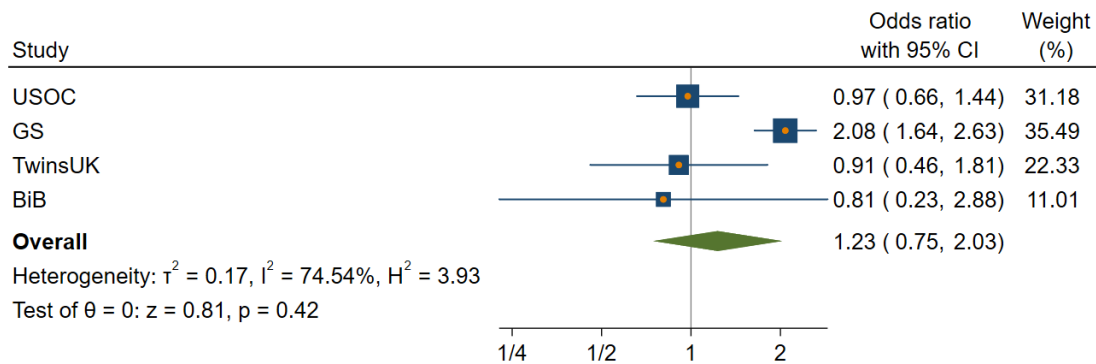

Random-effects REML model

Prescription/Medication  
35-44y vs 45-54y

unadjusted

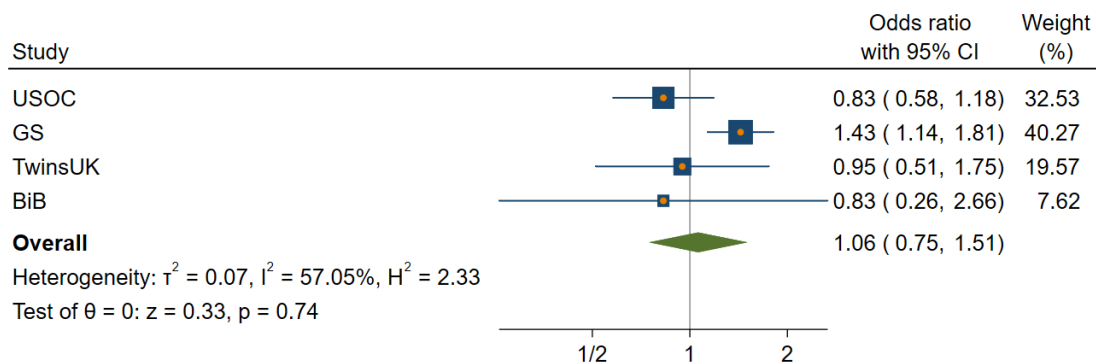

Random-effects REML model

Prescription/Medication  
55-64y vs 45-54y

unadjusted

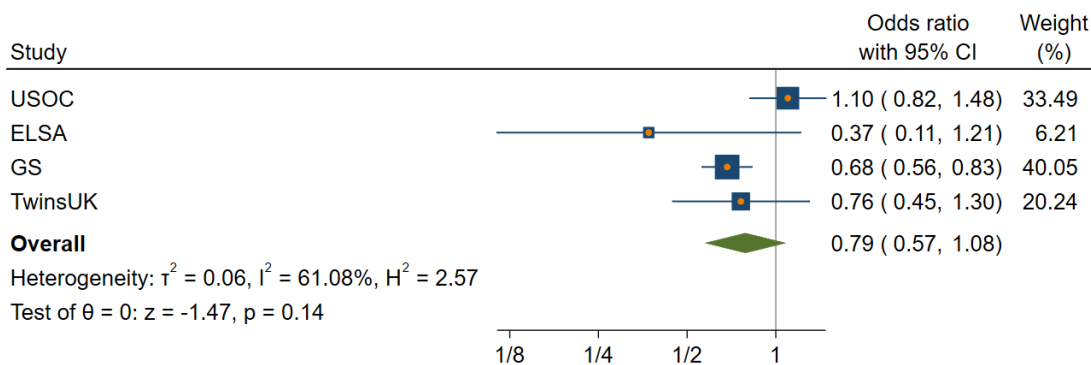

Random-effects REML model

Prescription/Medication  
65-74y vs 45-54y

unadjusted

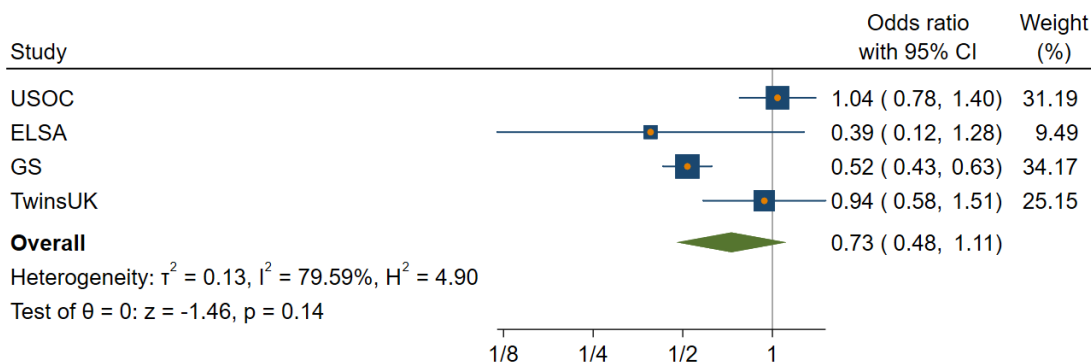

Random-effects REML model

Prescription/Medication  
75y+ vs 45-54y

unadjusted

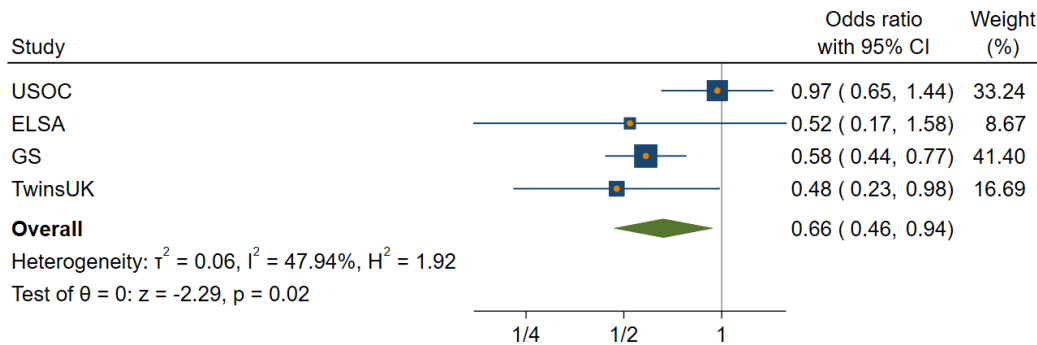

Random-effects REML model

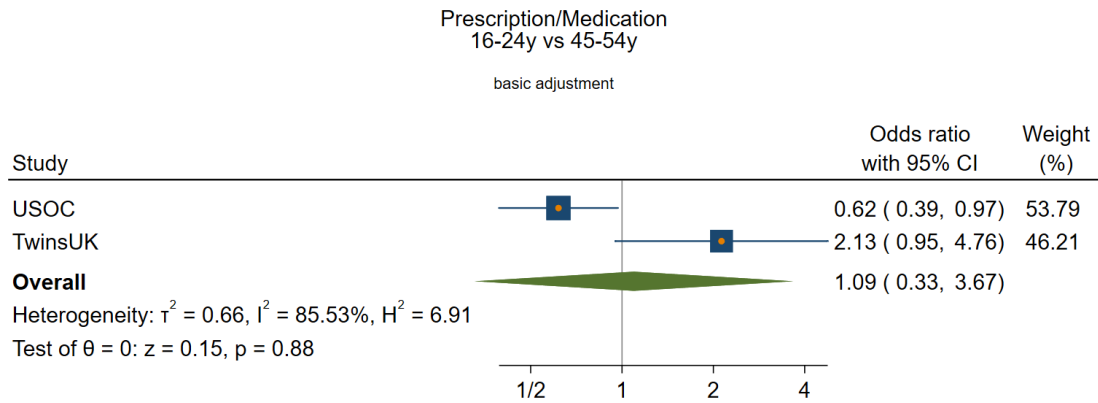
Basic adjustment

Random-effects REML model

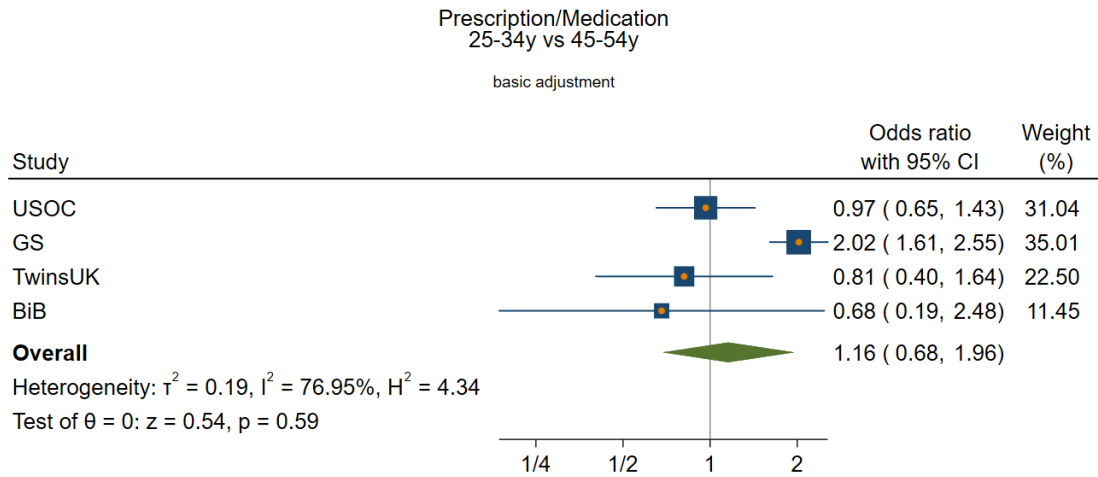

Random-effects REML model

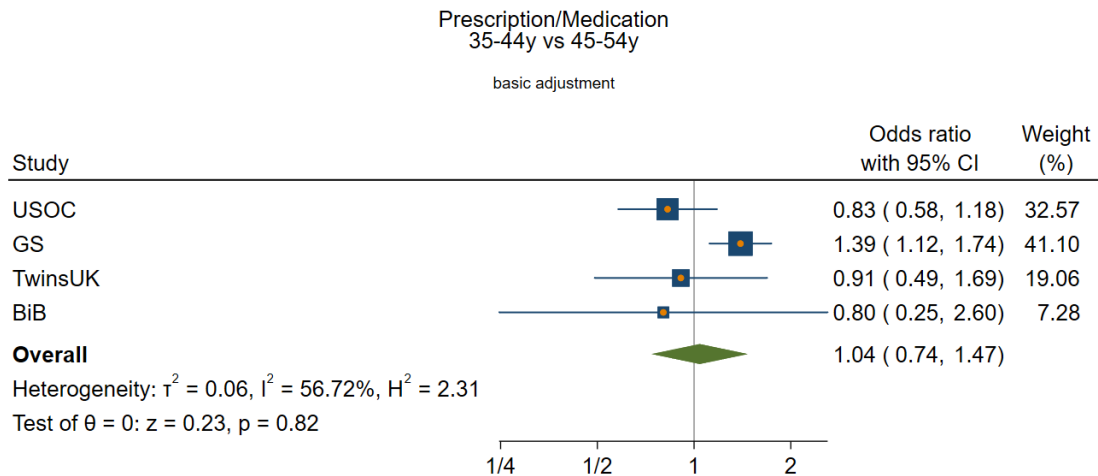

Random-effects REML model

Prescription/Medication  
55-64y vs 45-54y

basic adjustment

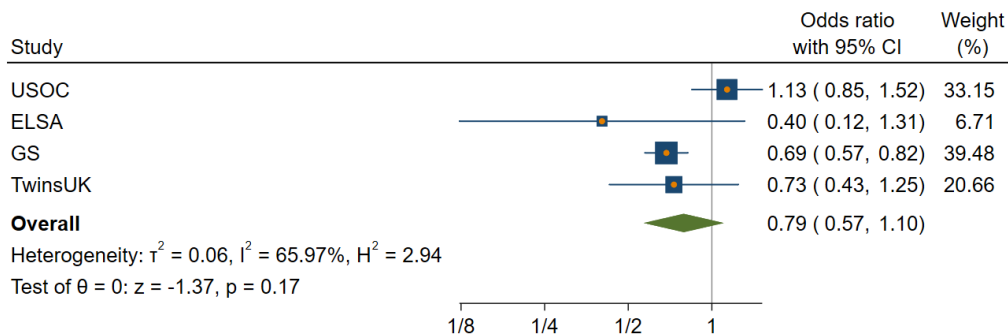

Random-effects REML model

Prescription/Medication  
65-74y vs 45-54y

basic adjustment

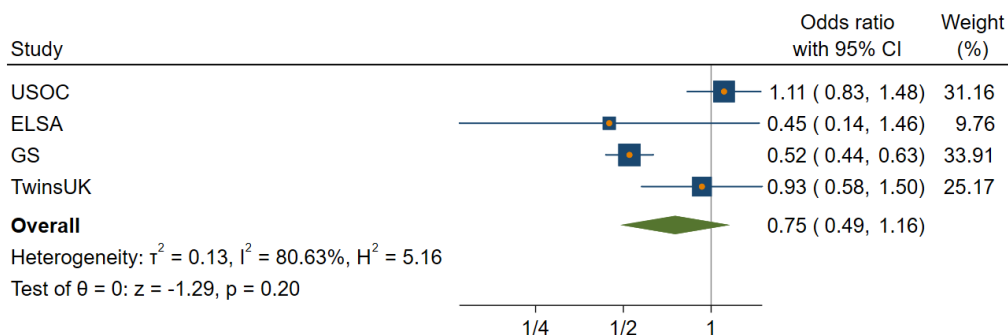

Random-effects REML model

Prescription/Medication  
75y+ vs 45-54y

basic adjustment

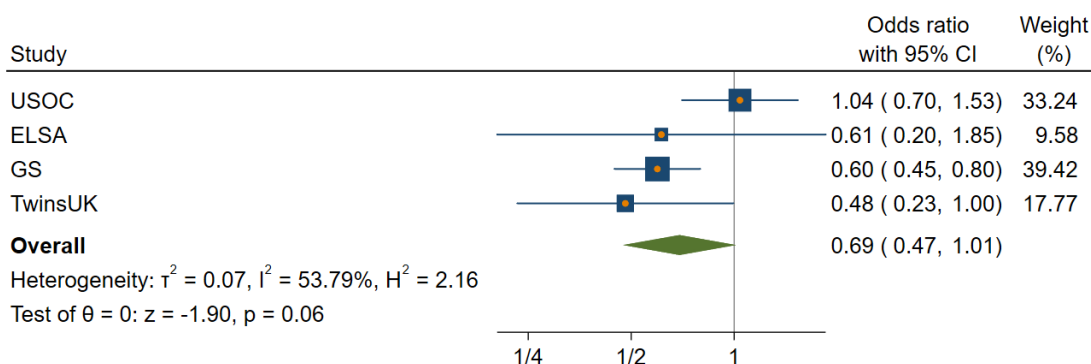

Random-effects REML model

Full adjustment

Prescription/Medication  
16-24y vs 45-54y

full adjustment

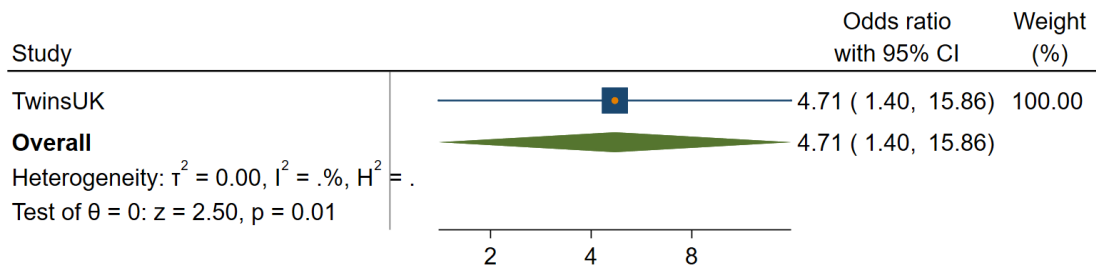

Random-effects REML model

Prescription/Medication  
25-34y vs 45-54y

full adjustment

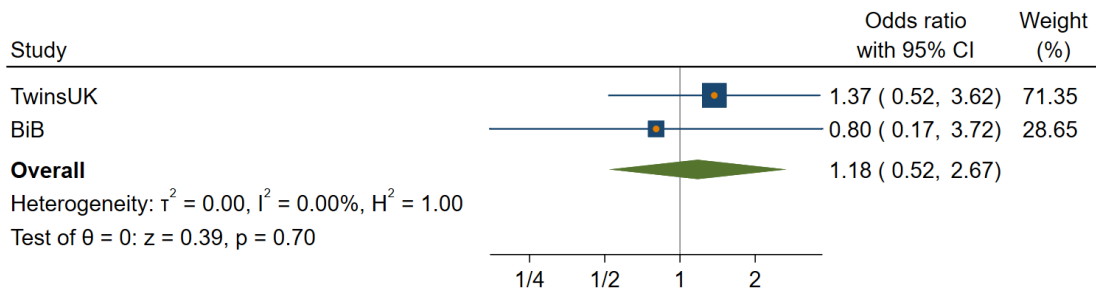

Random-effects REML model

Prescription/Medication  
35-44y vs 45-54y

full adjustment

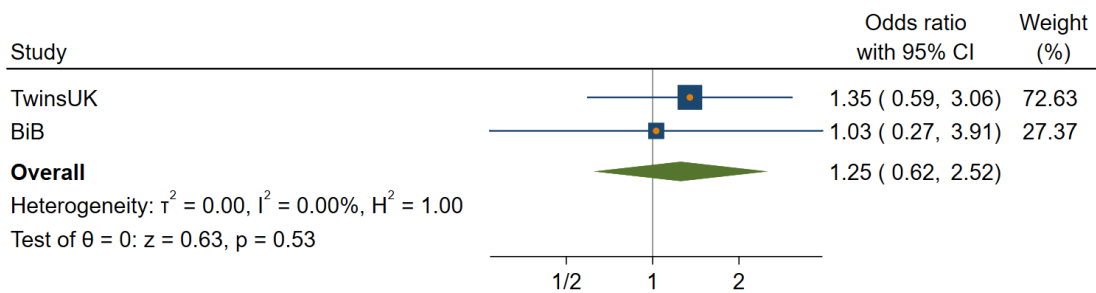

Random-effects REML model

Prescription/Medication  
55-64y vs 45-54y

full adjustment

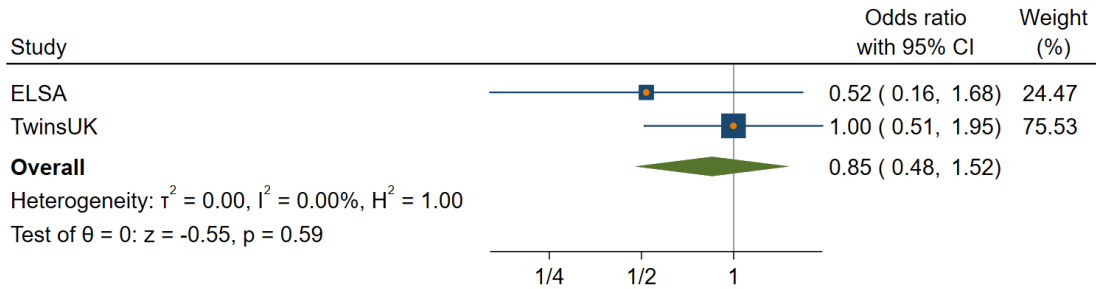

Random-effects REML model

Prescription/Medication  
65-74y vs 45-54y

full adjustment

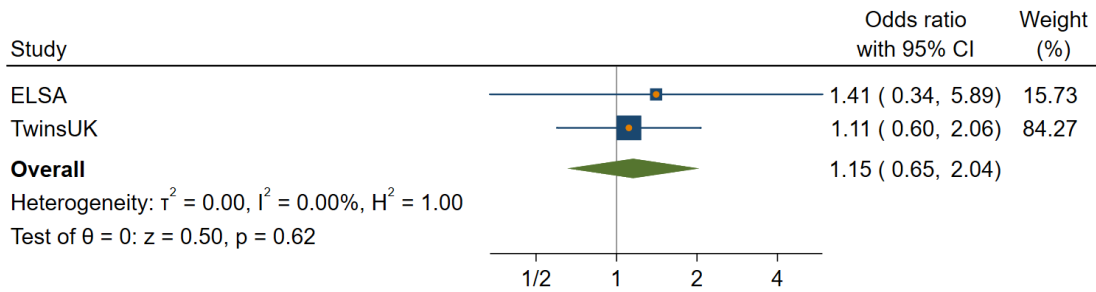

Random-effects REML model

Prescription/Medication  
75y+ vs 45-54y

full adjustment

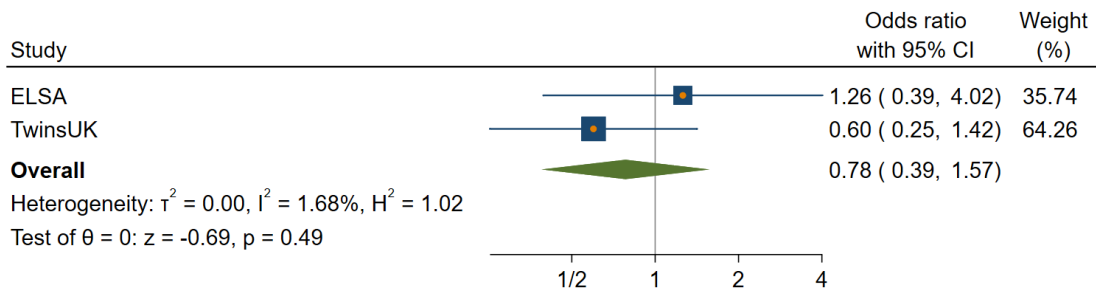

Random-effects REML model



*Ethnicity*  
Unadjusted

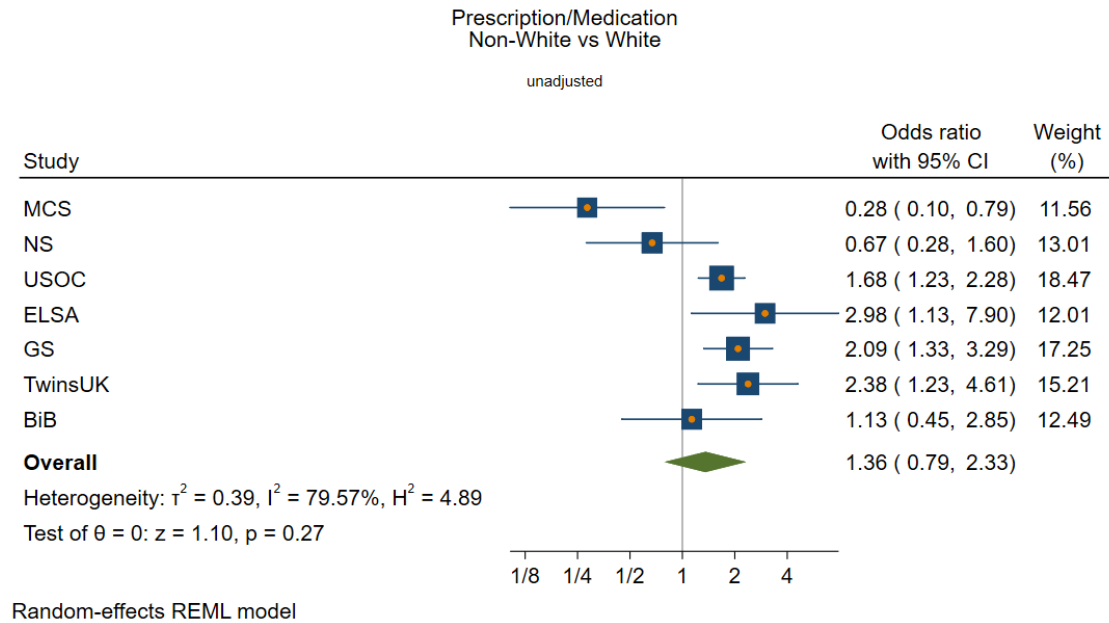

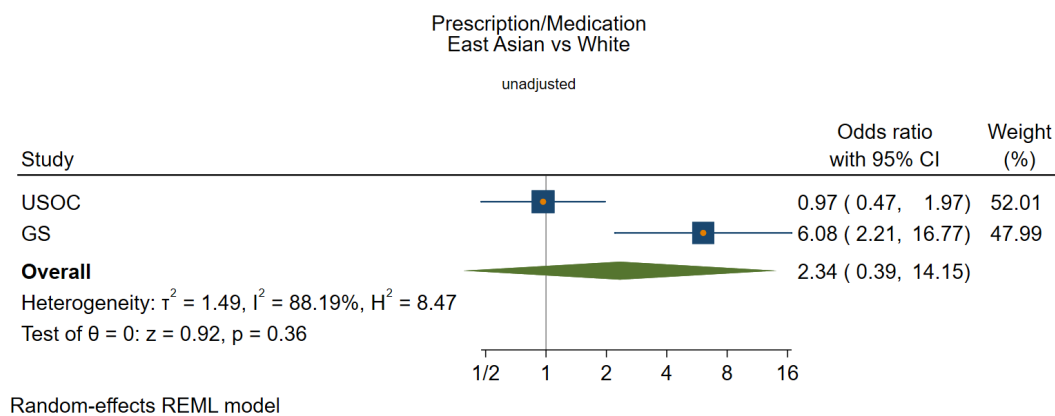
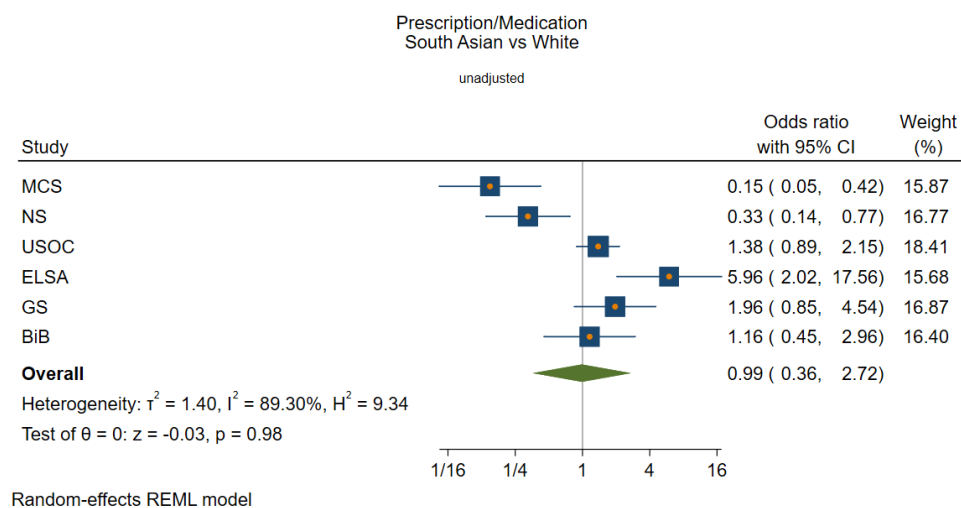
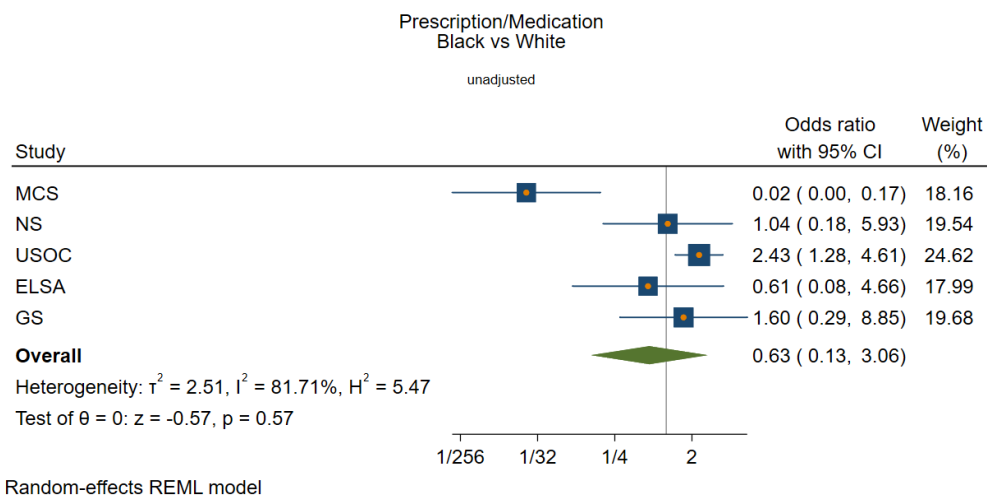

Prescription/Medication  
Mixed vs White

unadjusted

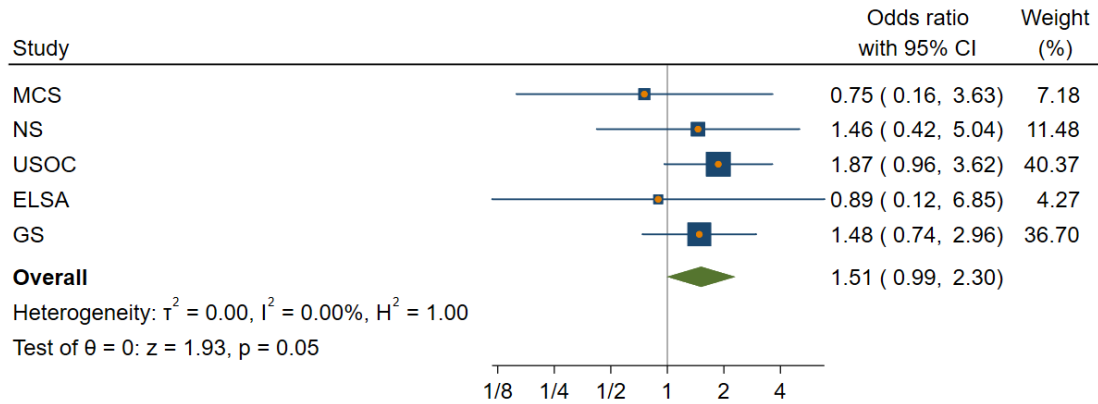

Random-effects REML model

Prescription/Medication  
Other Ethnicity vs White

unadjusted

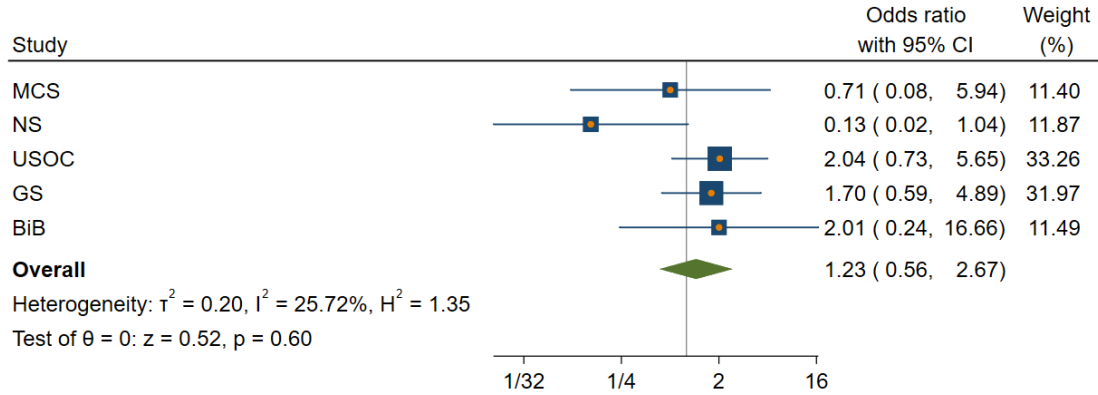

Random-effects REML model

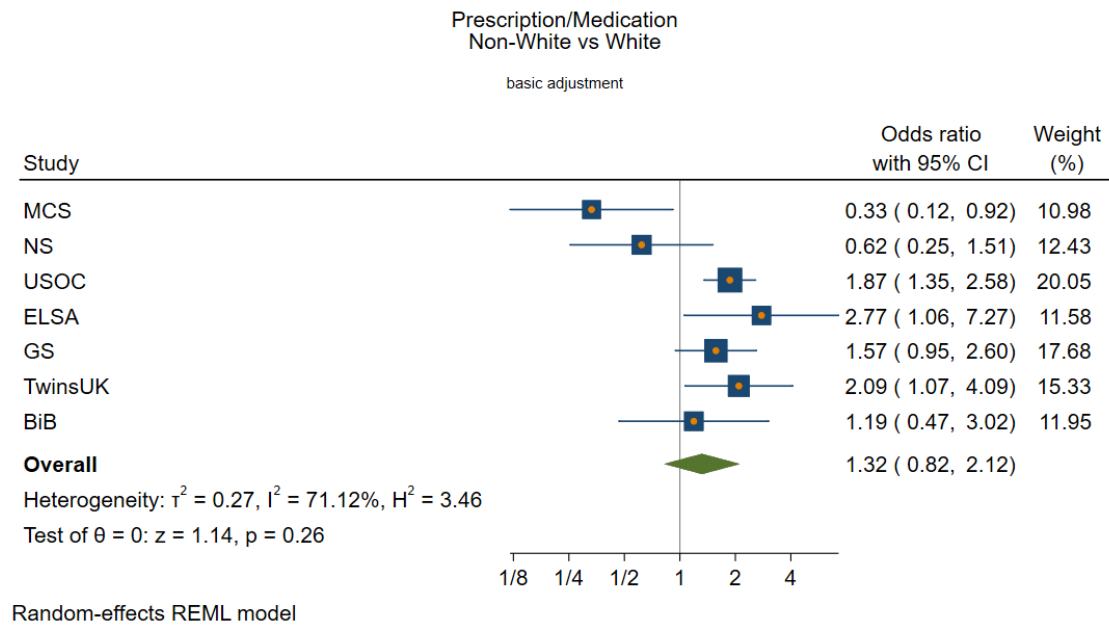
Basic adjustment

Prescription/Medication  
Black vs White

basic adjustment

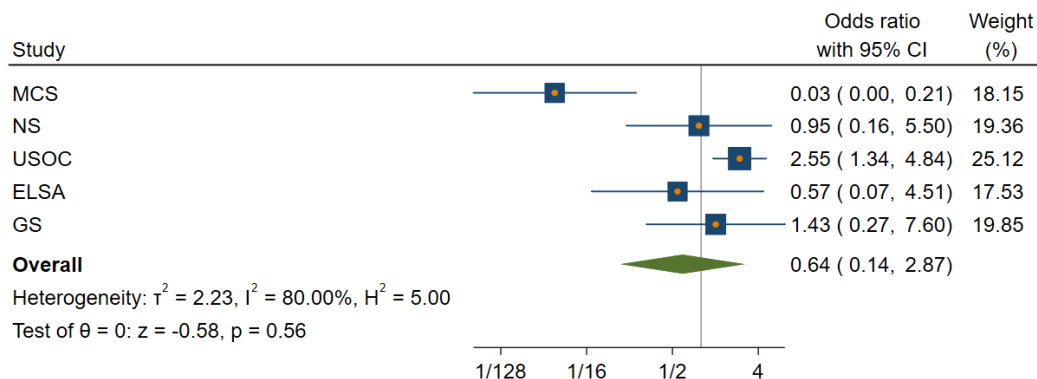

Random-effects REML model

Prescription/Medication  
South Asian vs White

basic adjustment

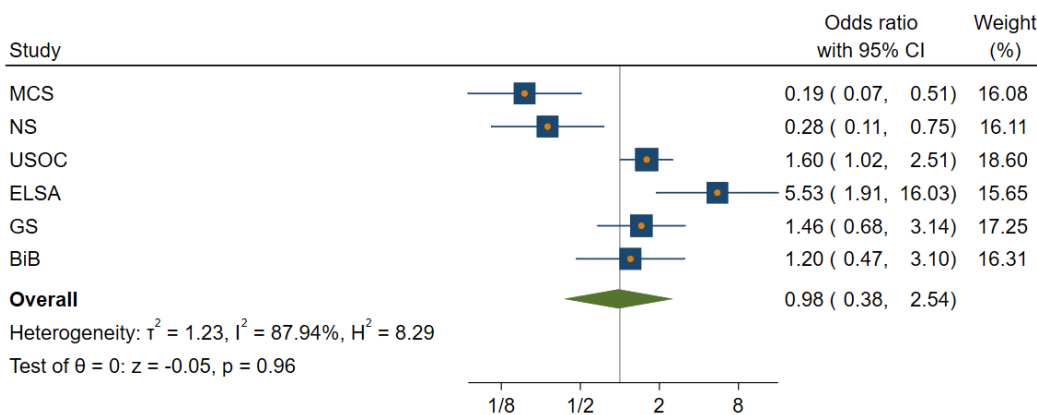

Random-effects REML model

Prescription/Medication  
East Asian vs White

basic adjustment

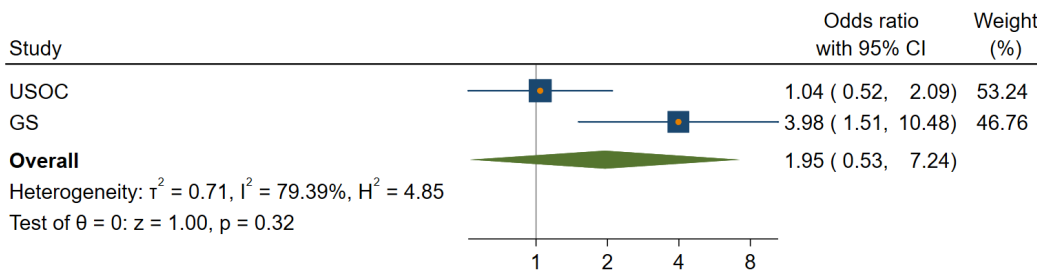

Random-effects REML model

Prescription/Medication  
Mixed vs White

basic adjustment

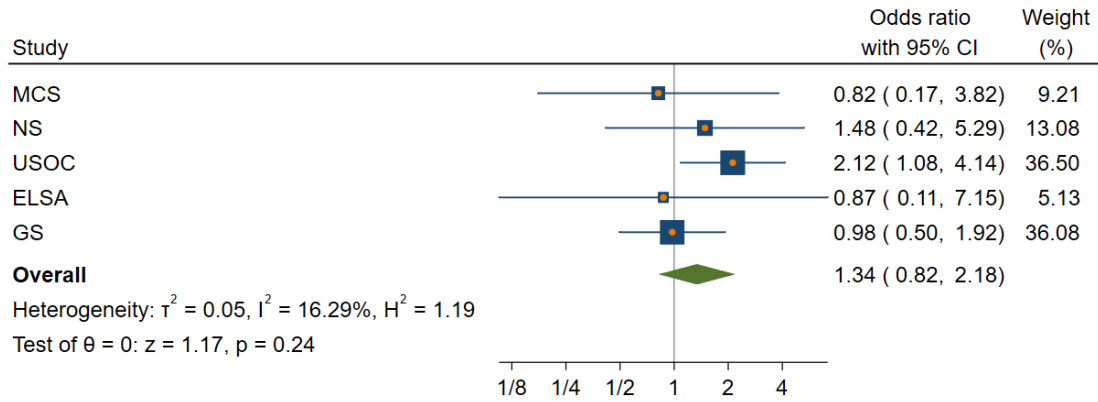

Random-effects REML model

Prescription/Medication  
Other Ethnicity vs White

basic adjustment

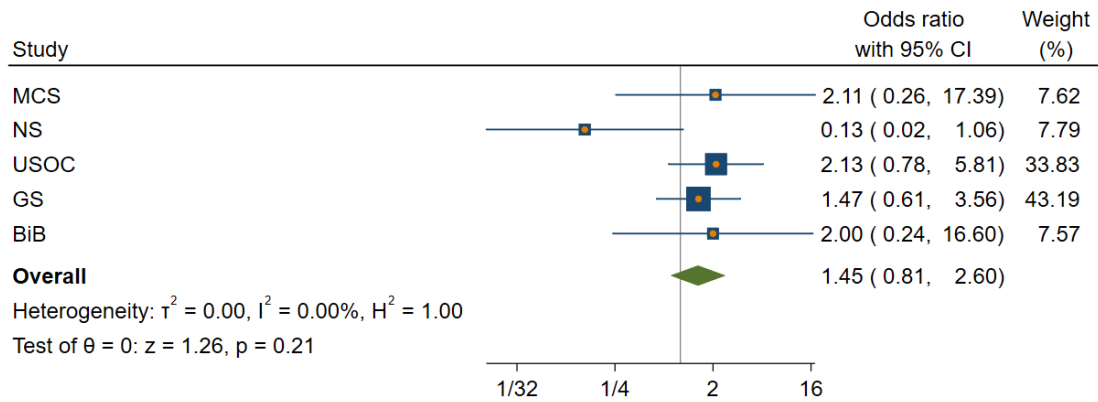

Random-effects REML model

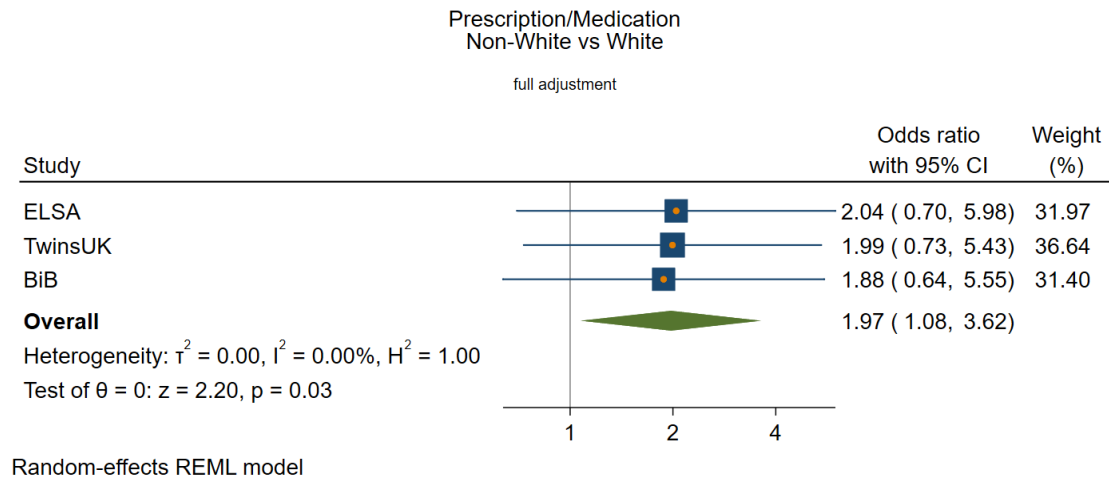
Full adjustment

Prescription/Medication  
Black vs White

full adjustment

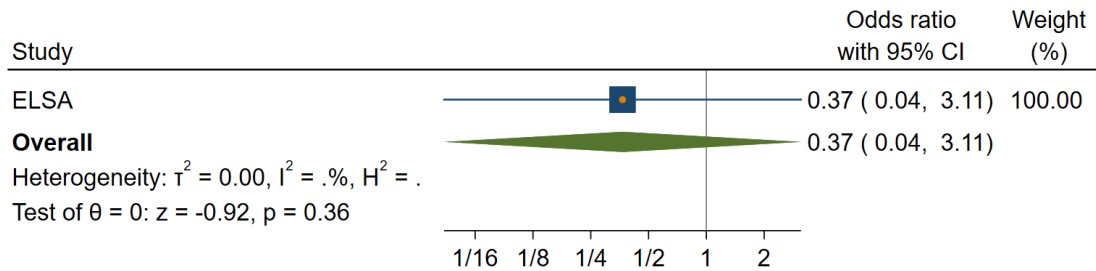

Random-effects REML model

Prescription/Medication  
South Asian vs White

full adjustment

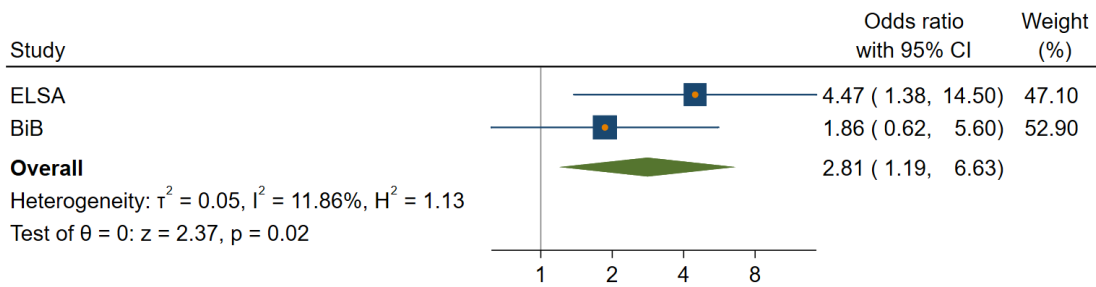

Random-effects REML model



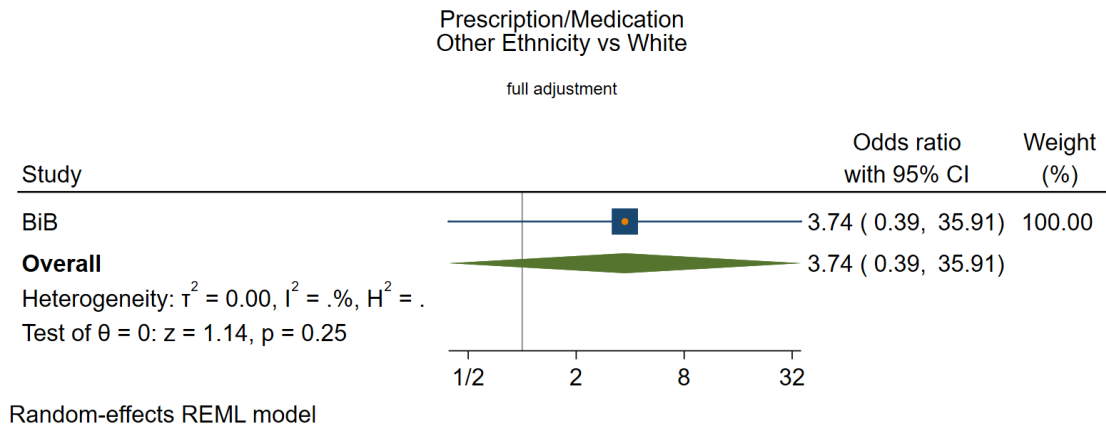
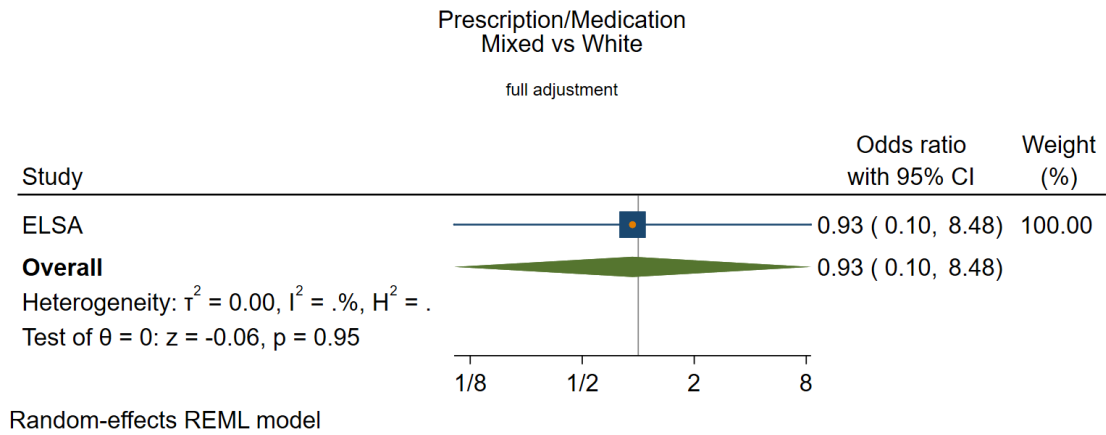

## Procedures/surgery

Sex  
Unadjusted

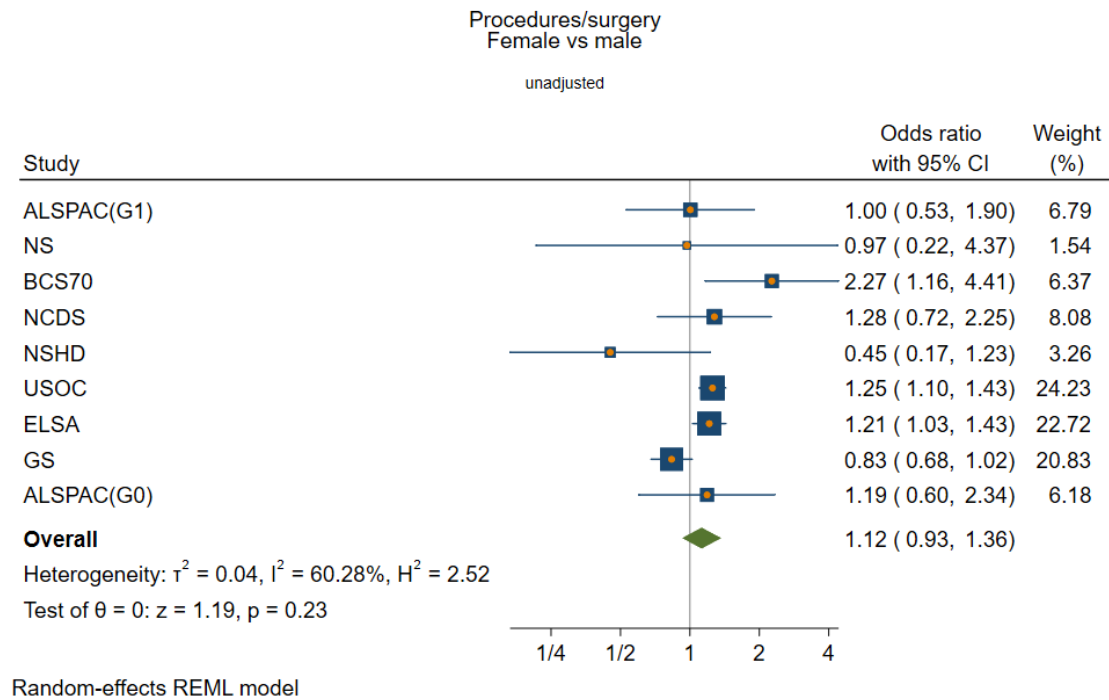

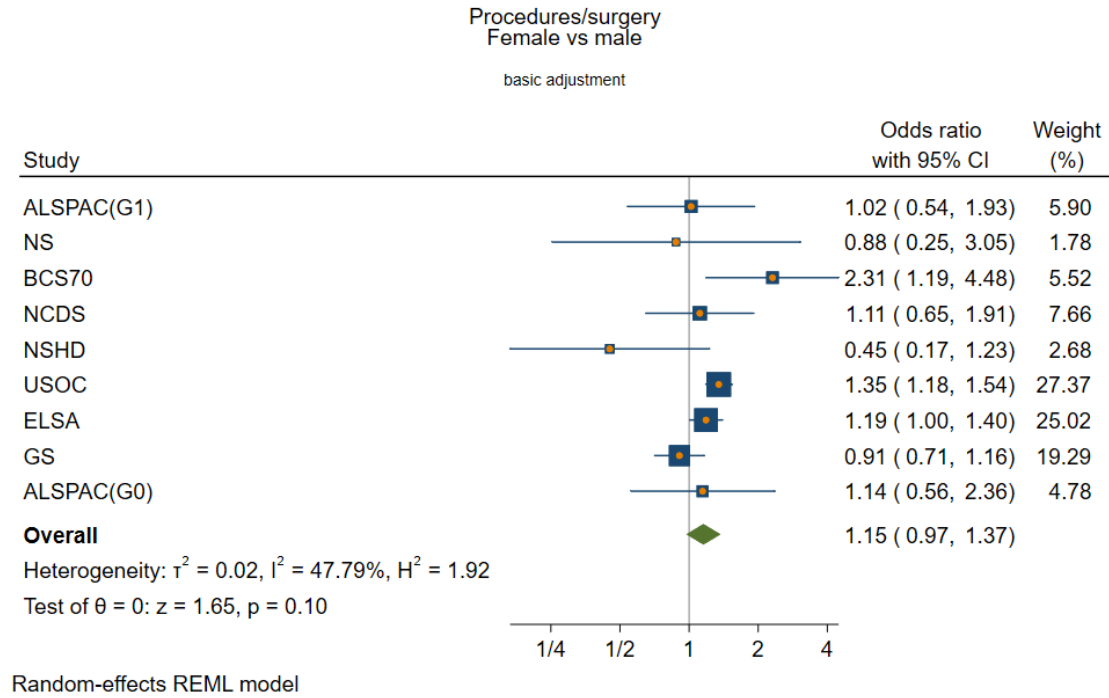
Basic adjustment

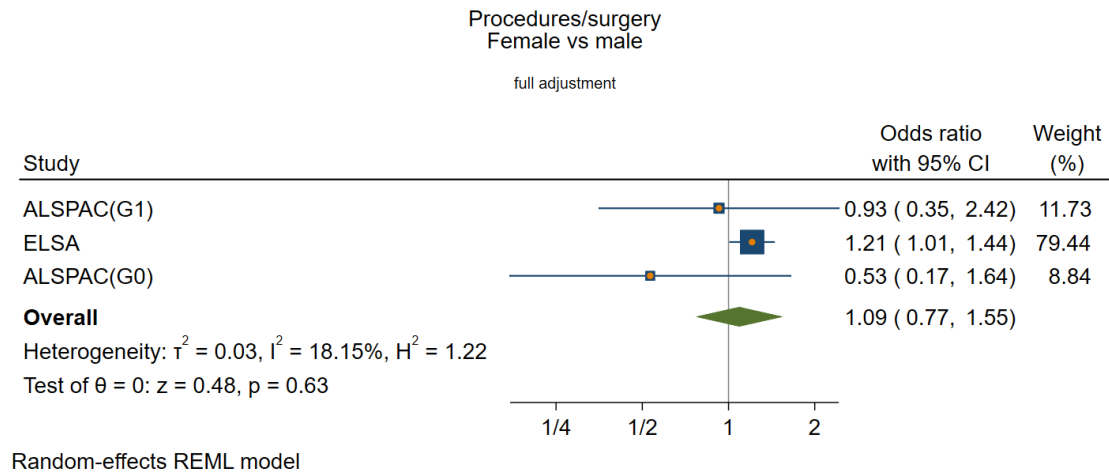
Full adjustment

*Occupational class*  
Unadjusted

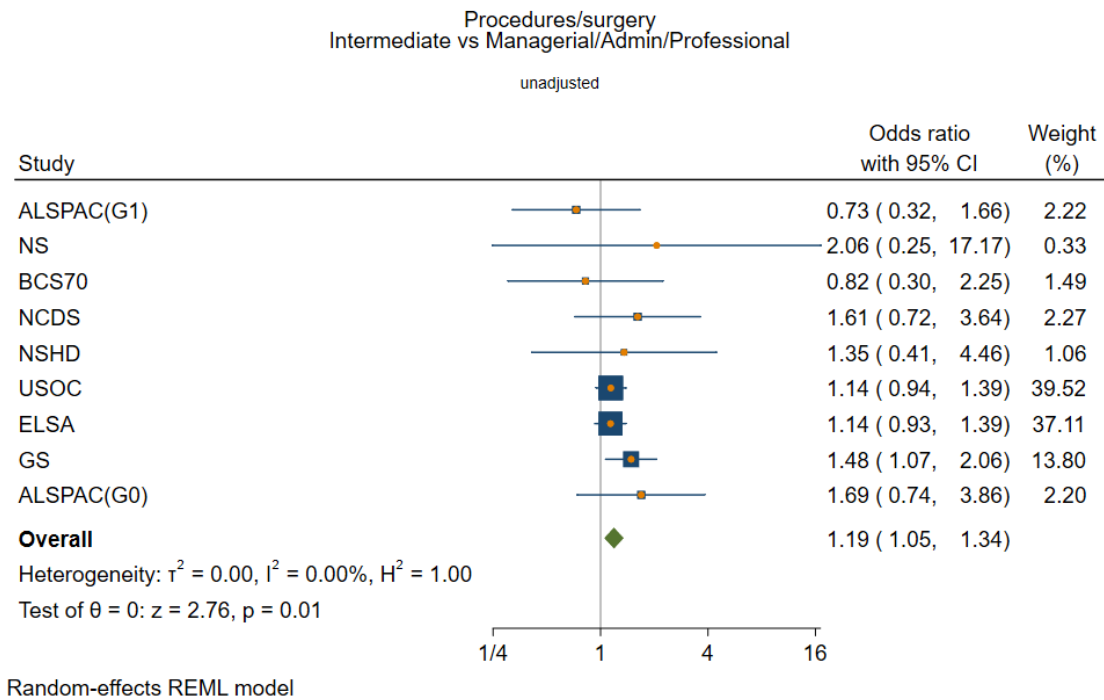

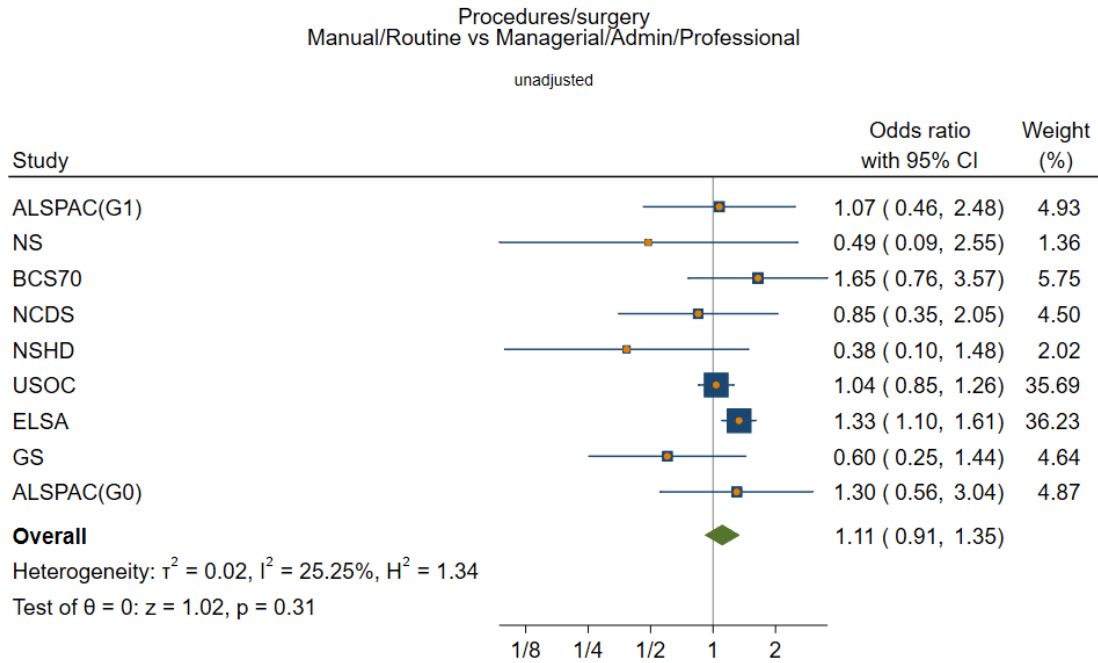

Random-effects REML model

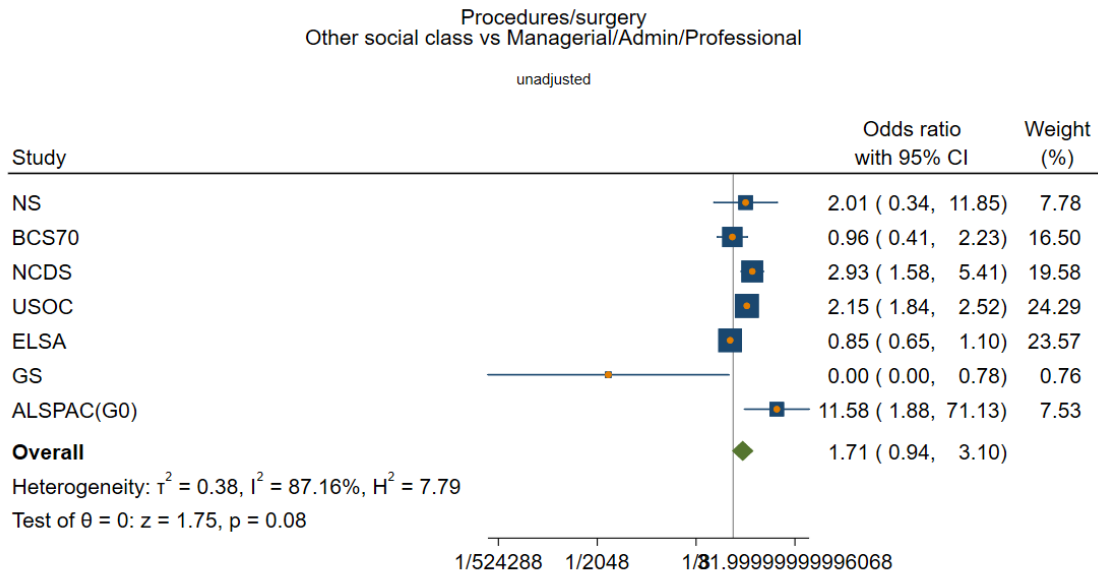

Random-effects REML model

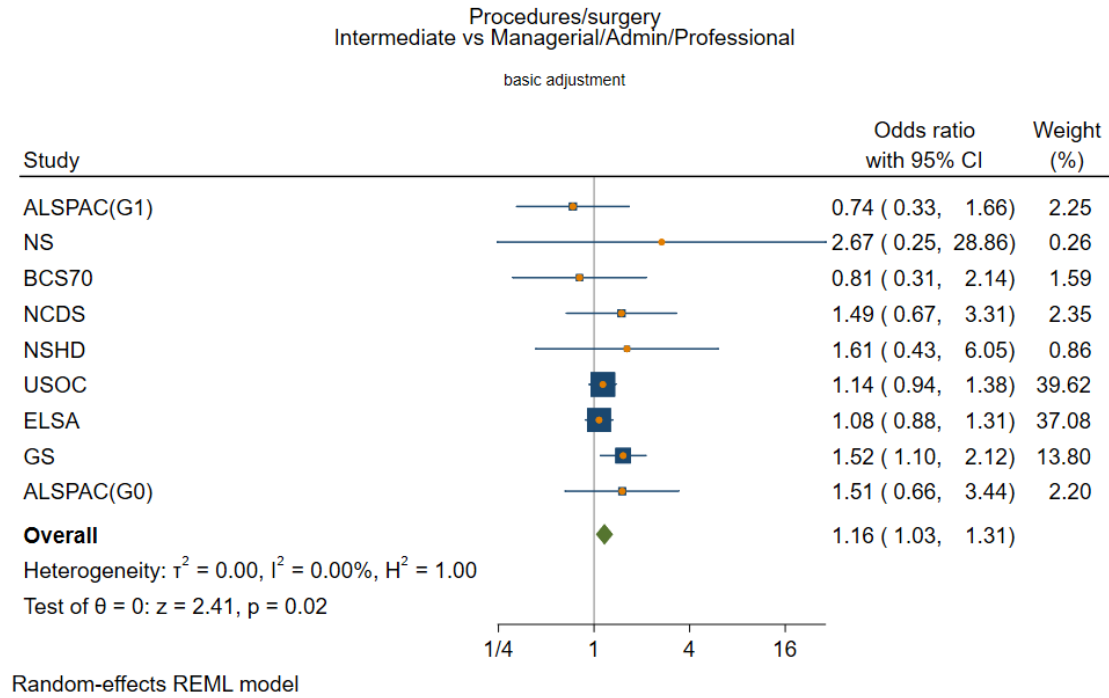
Basic adjustment

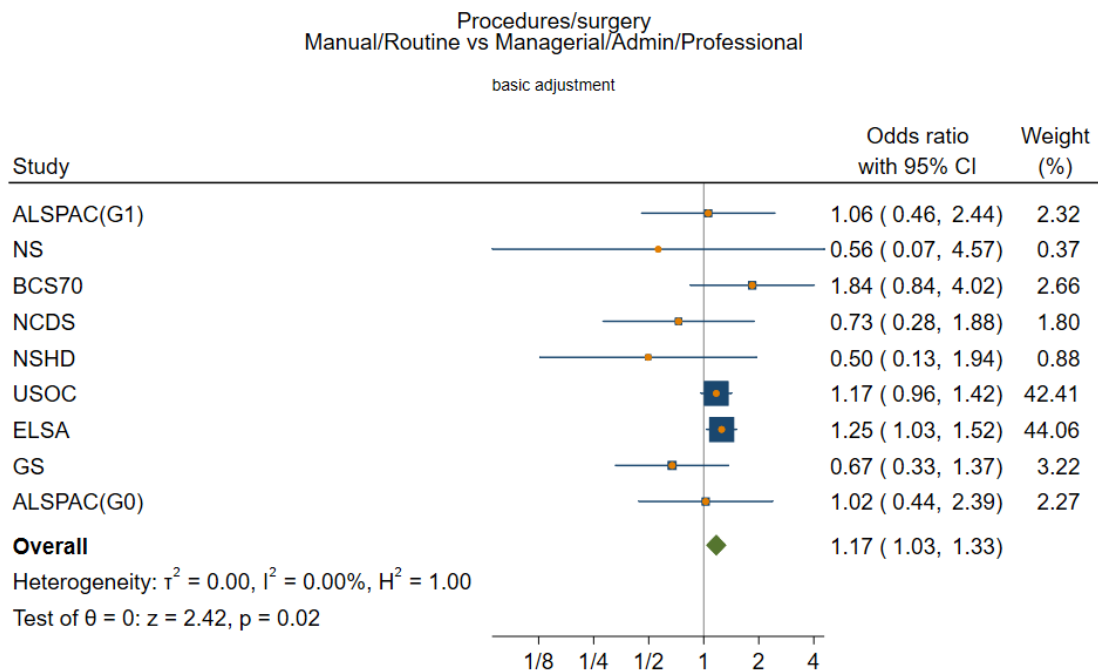

Random-effects REML model

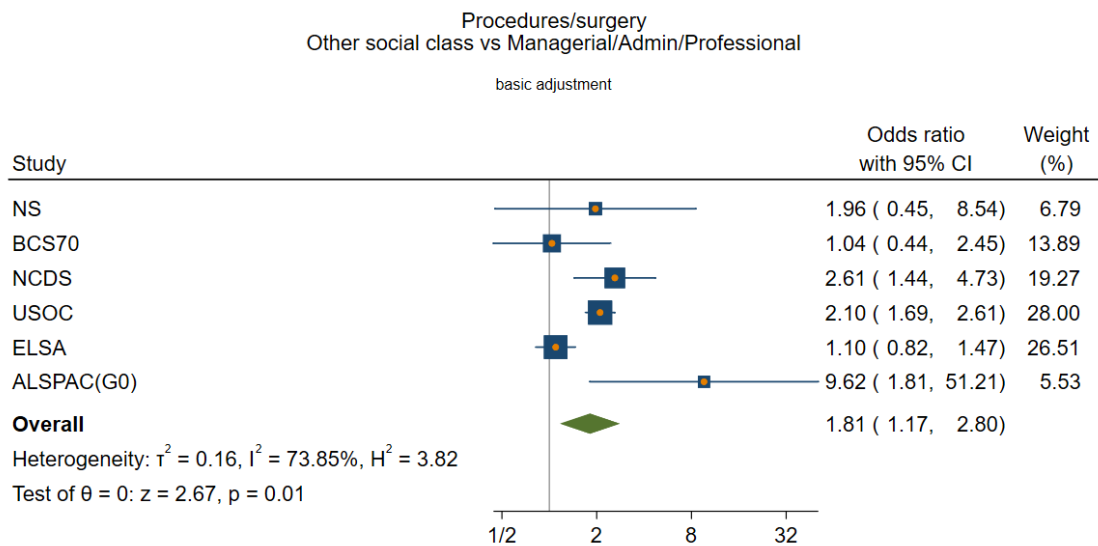

Random-effects REML model

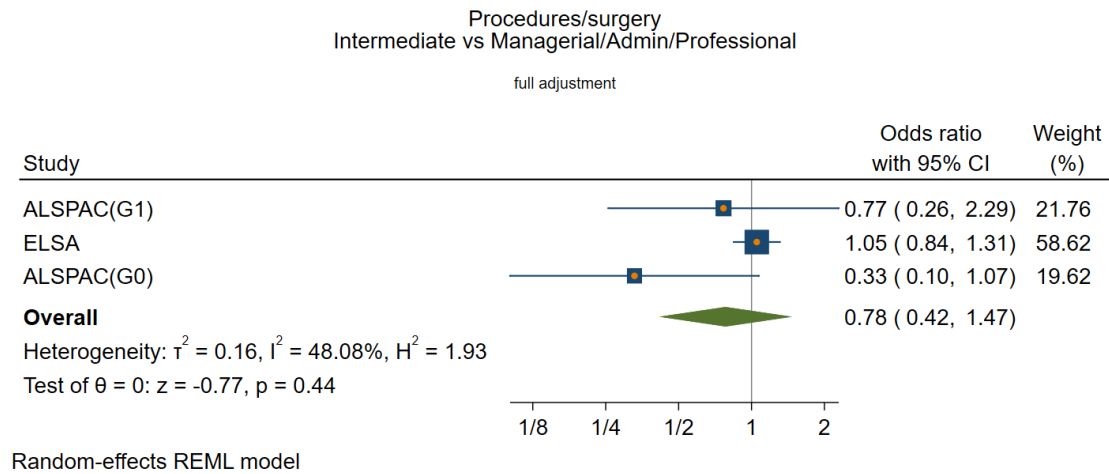

Full adjustment

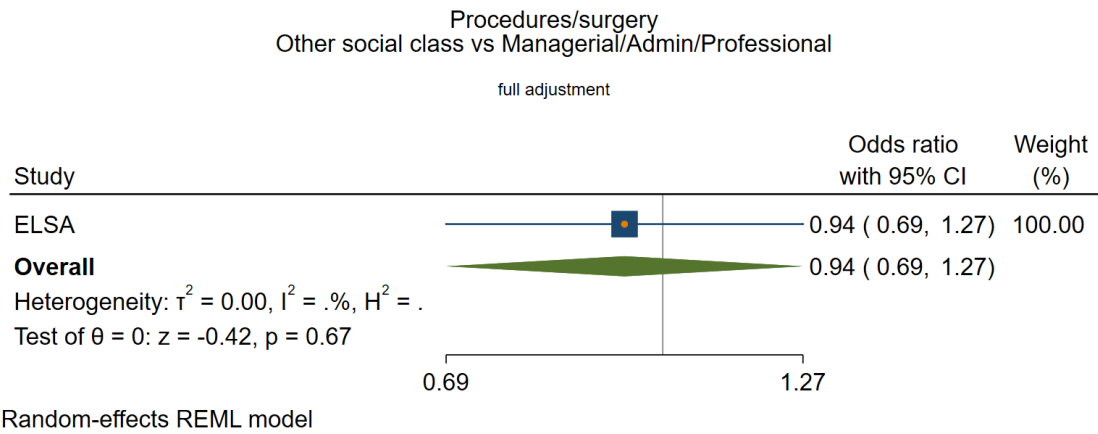
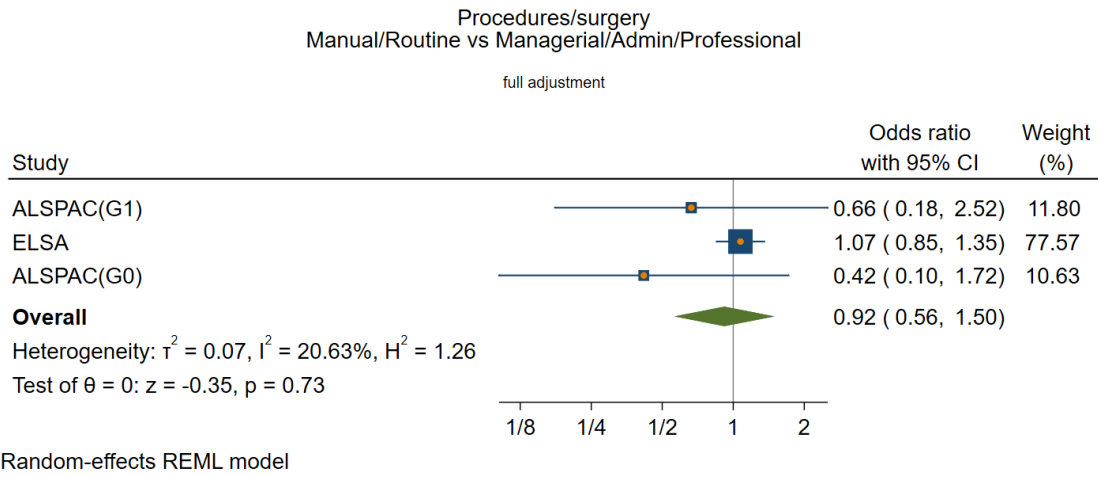

*Education*  
unadjusted

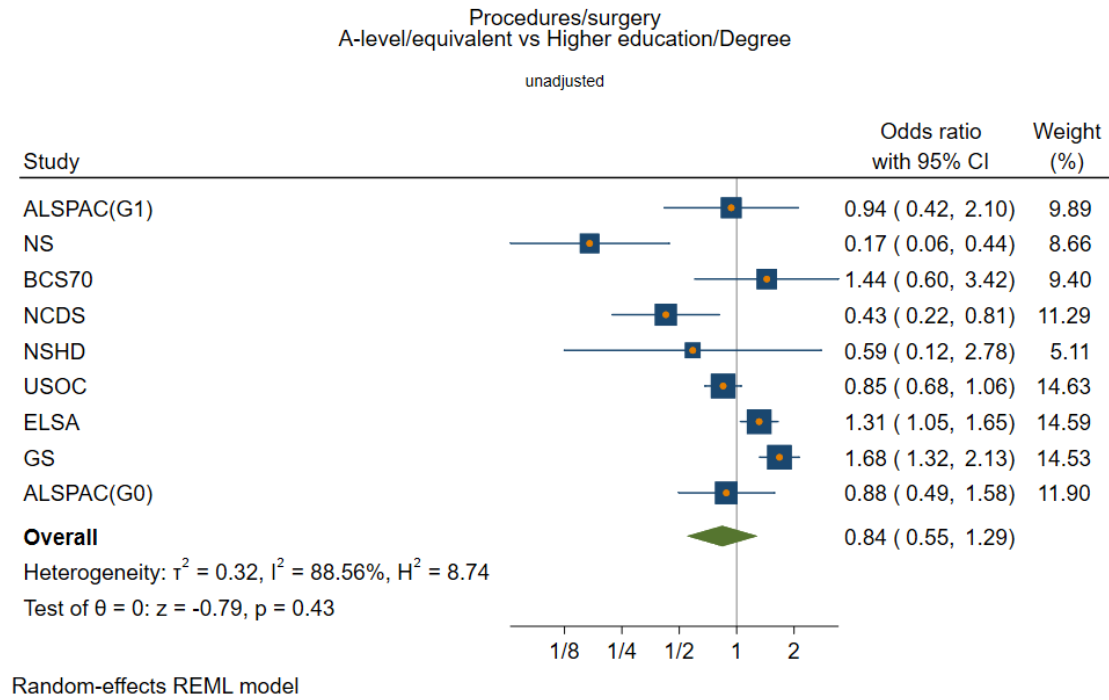

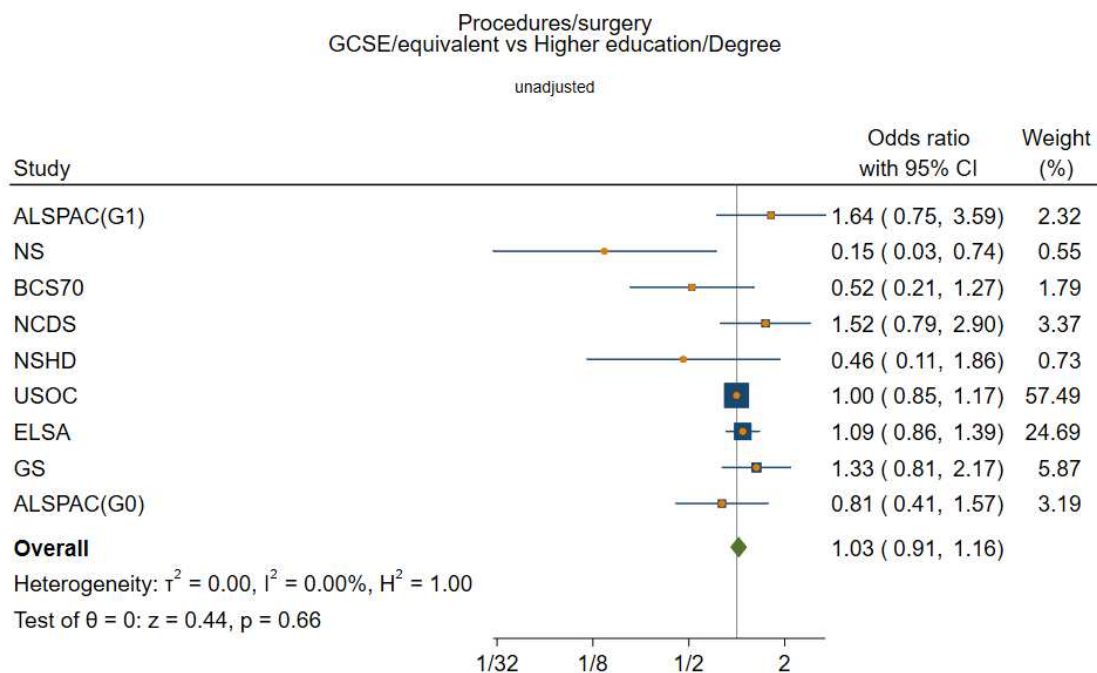

Random-effects REML model

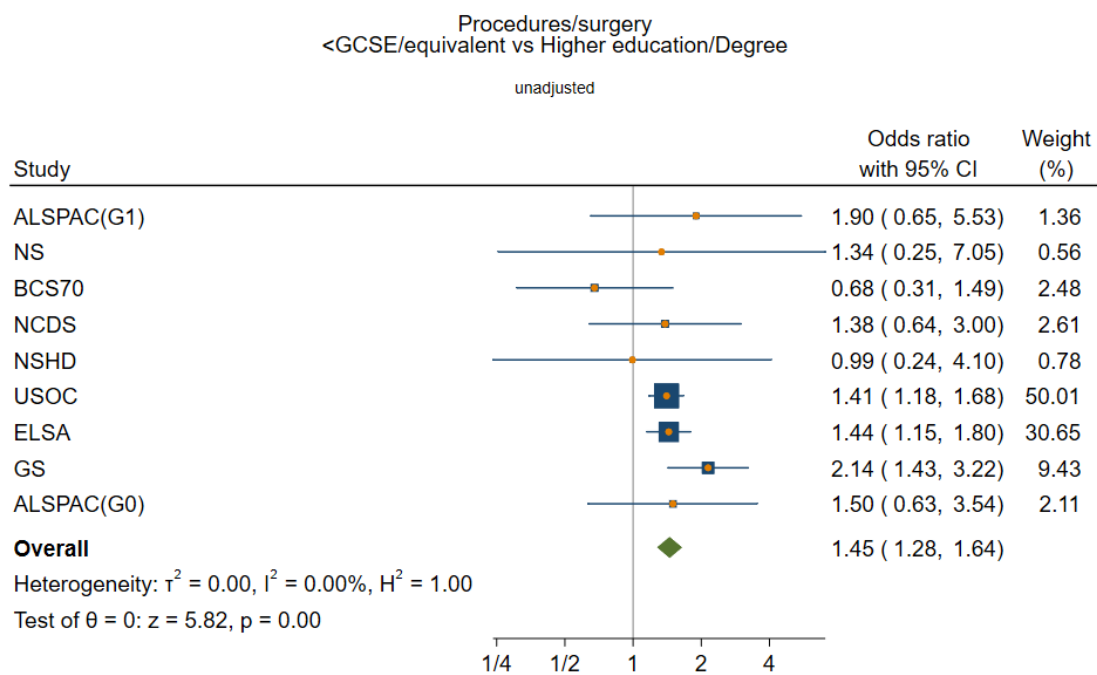

Random-effects REML model

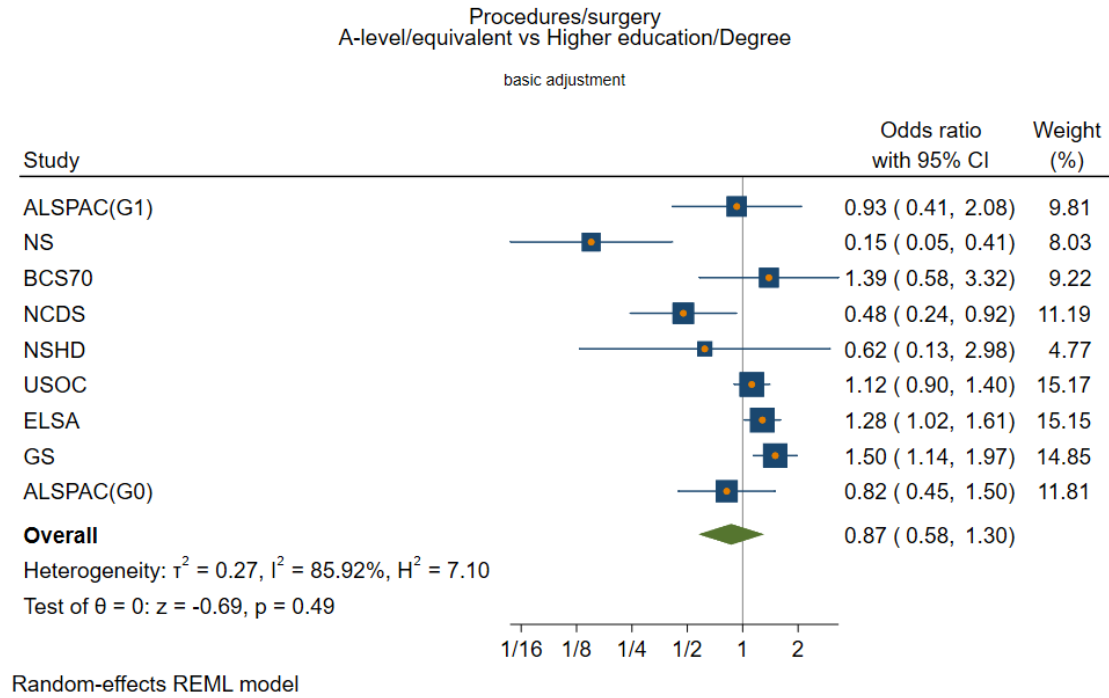
Basic adjustment

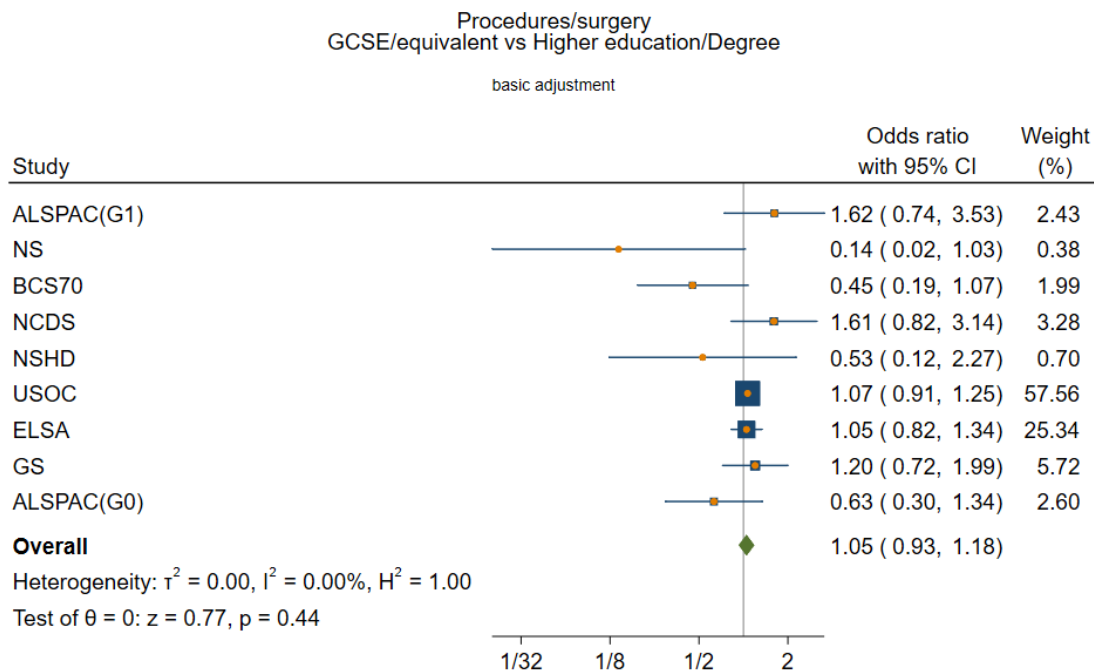

Random-effects REML model

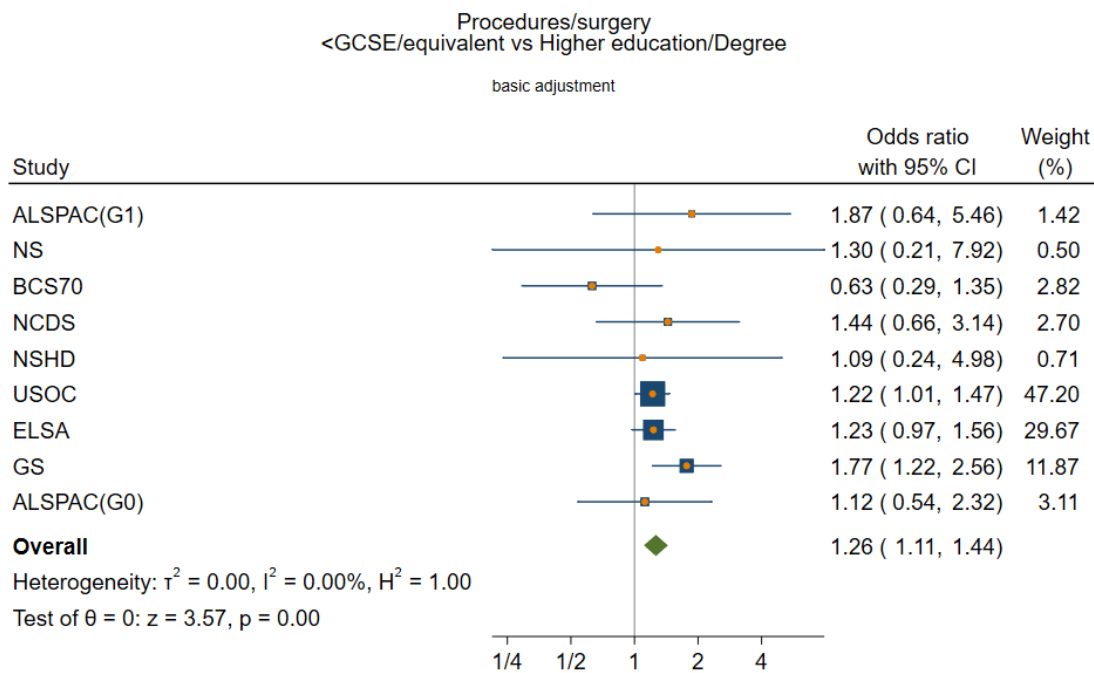

Random-effects REML model

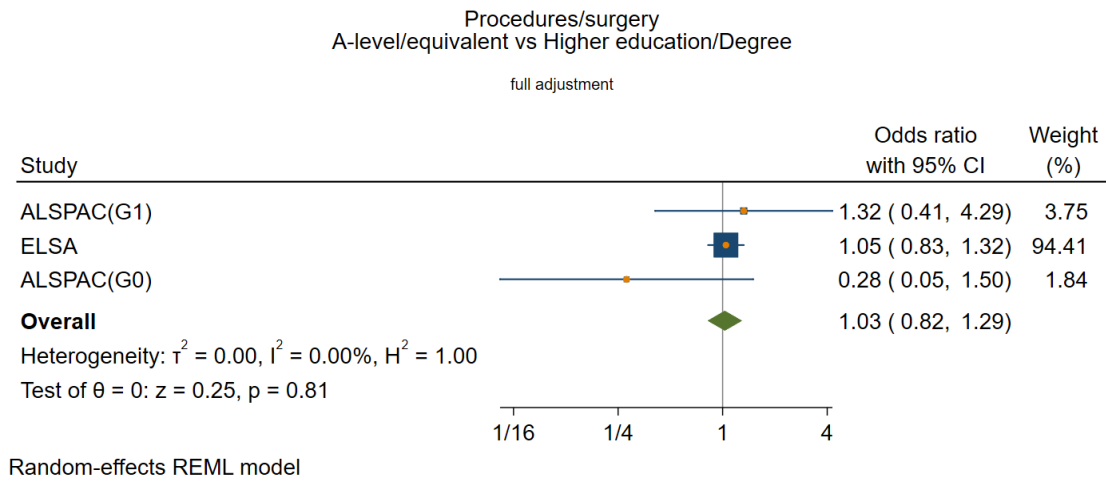
Full adjustment

Procedures/surgery  
GCSE/equivalent vs Higher education/Degree

full adjustment

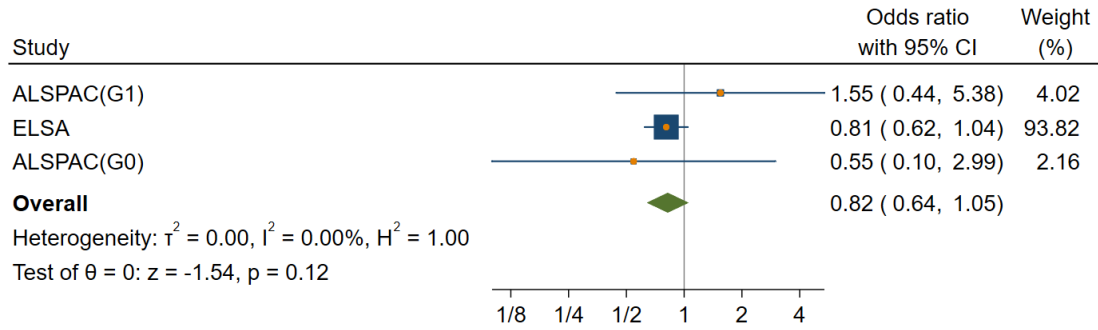

Random-effects REML model

Procedures/surgery  
<GCSE/equivalent vs Higher education/Degree

full adjustment

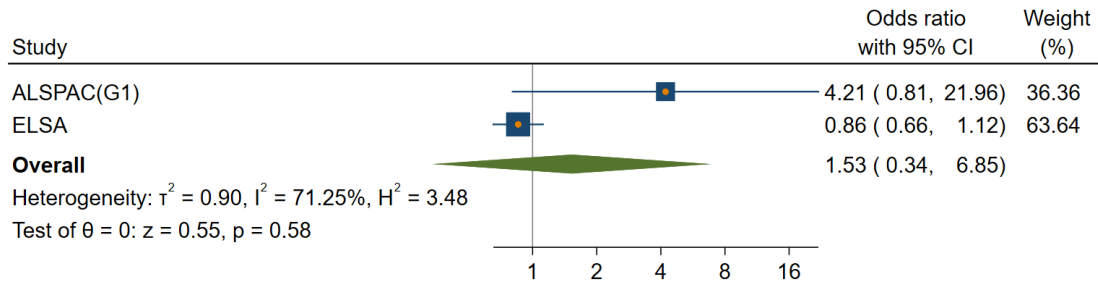

Random-effects REML model



Age  
Unadjusted

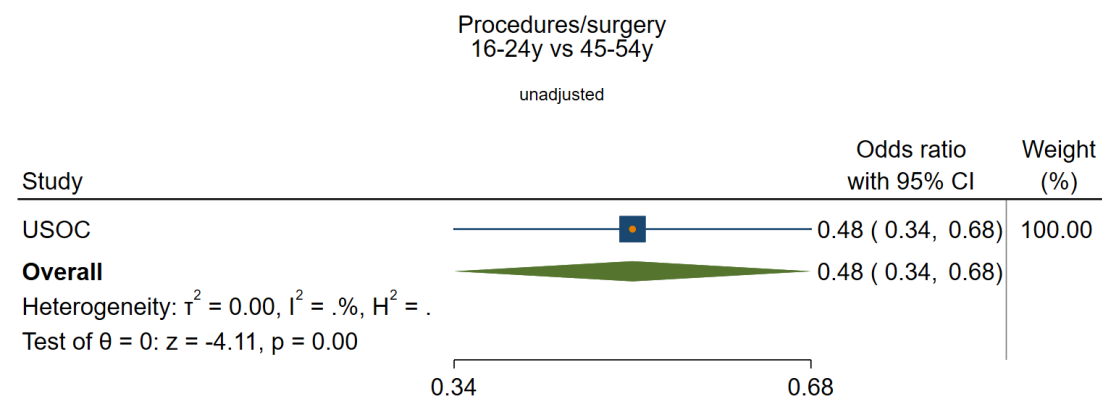

Random-effects REML model

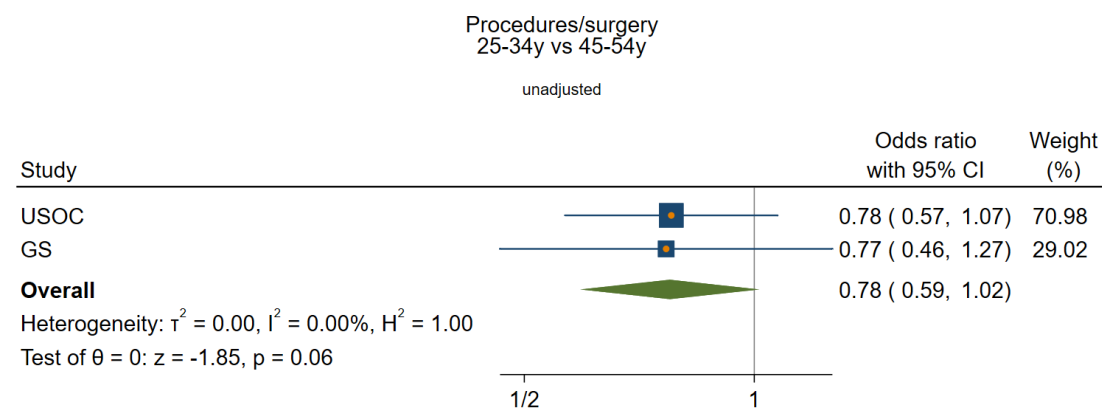

Random-effects REML model

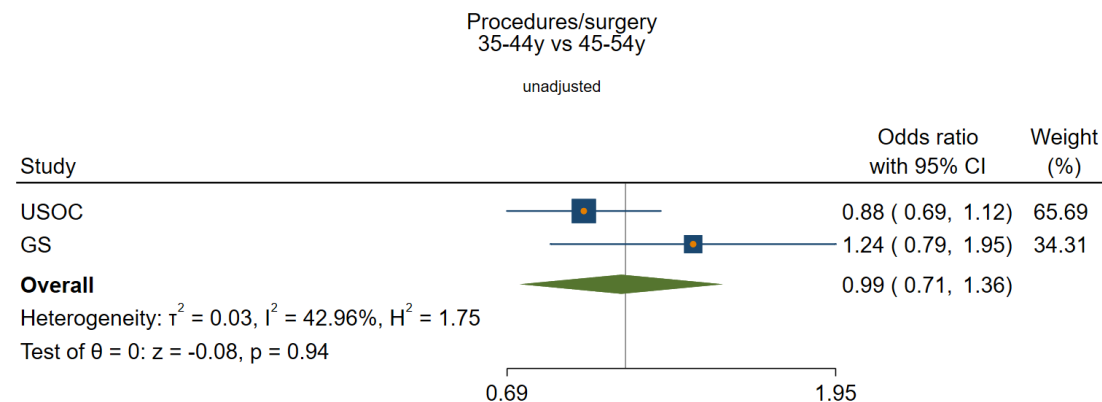

Random-effects REML model

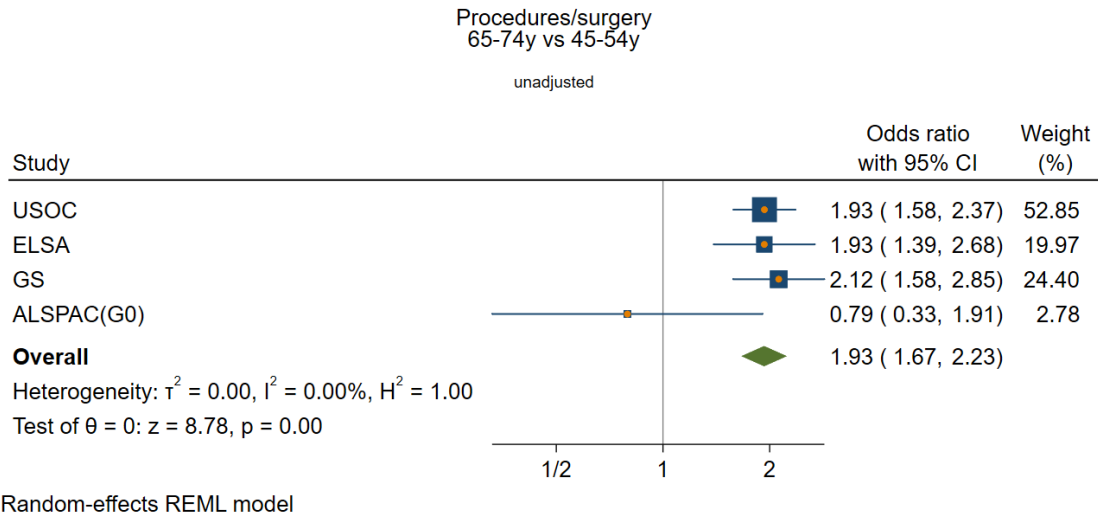
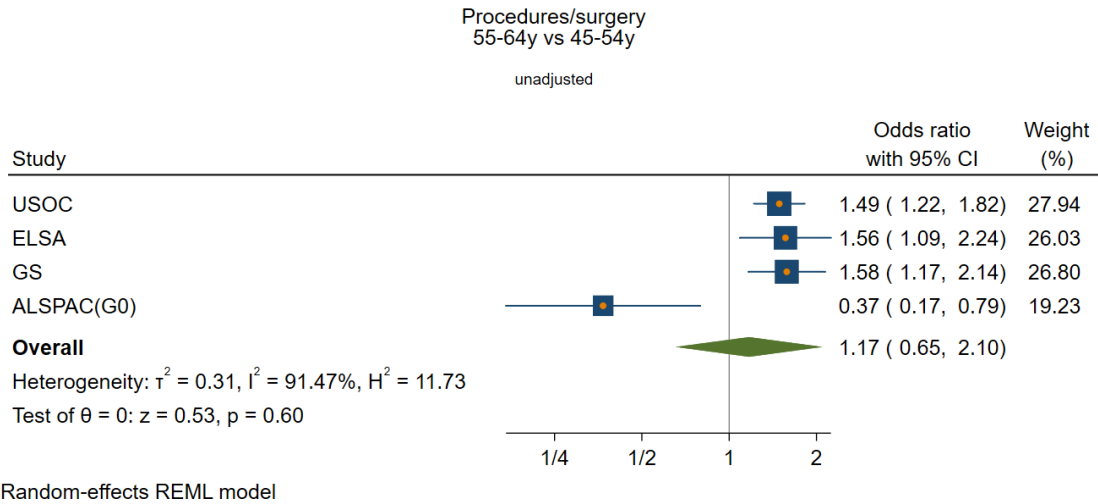

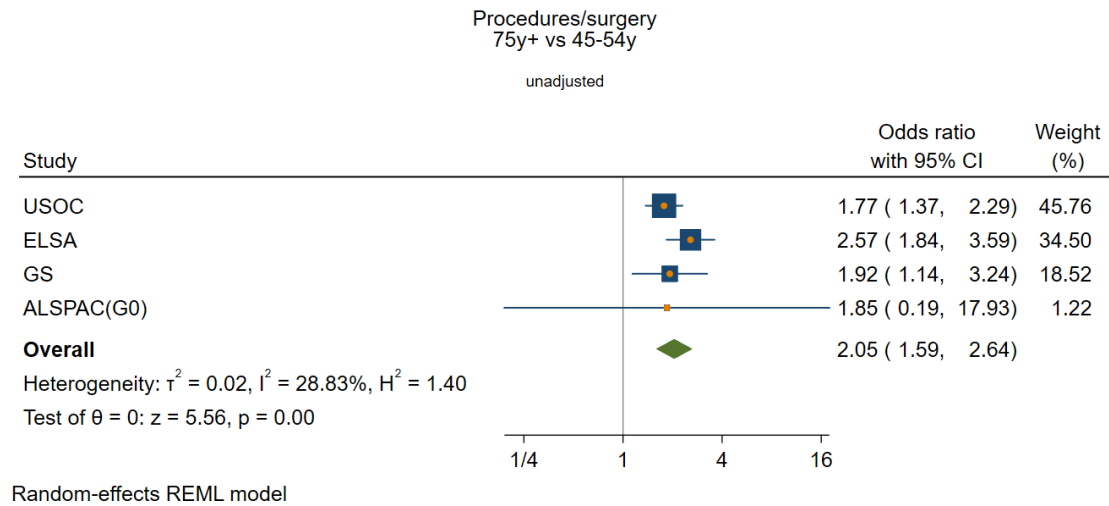

Basic adjustment

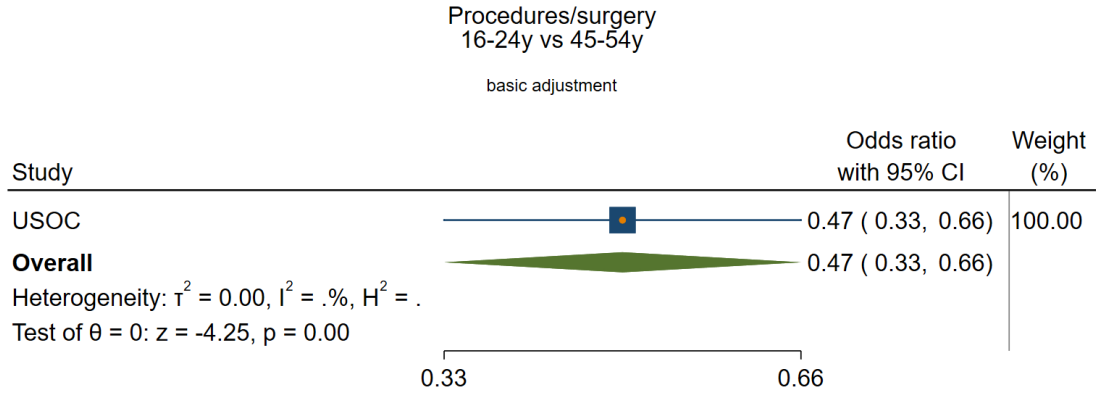

Random-effects REML model

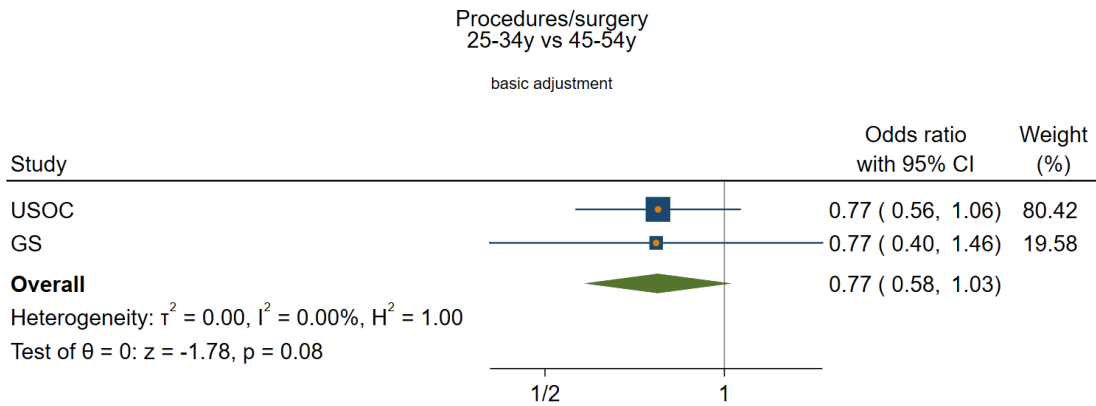

Random-effects REML model

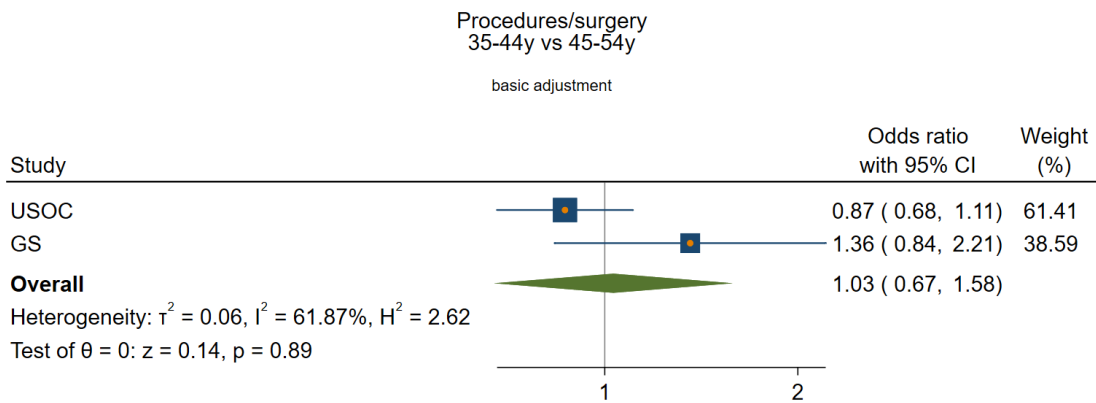

Random-effects REML model

Procedures/surgery  
55-64y vs 45-54y

basic adjustment

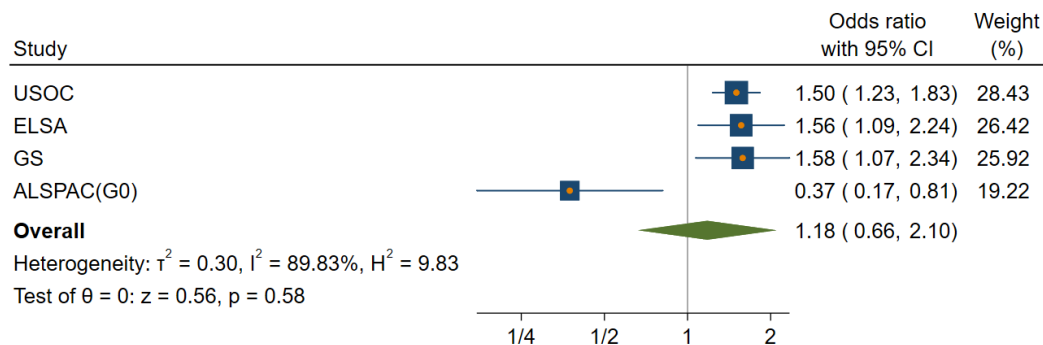

Random-effects REML model

Procedures/surgery  
65-74y vs 45-54y

basic adjustment

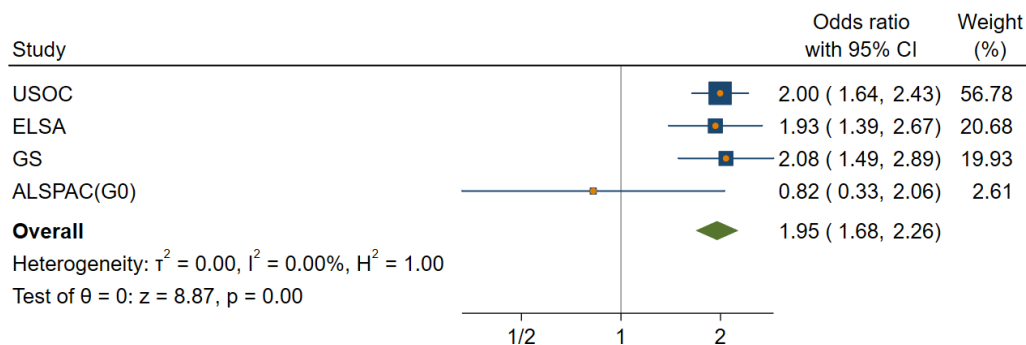

Random-effects REML model

Procedures/surgery  
75y+ vs 45-54y

basic adjustment

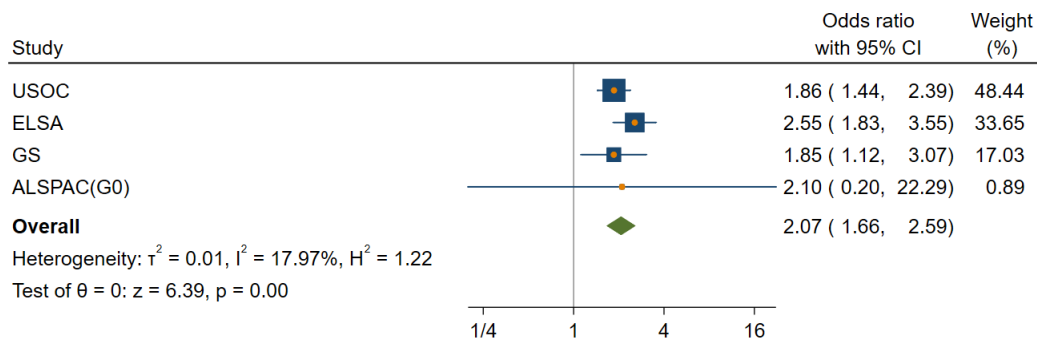

Random-effects REML model

Full adjustment

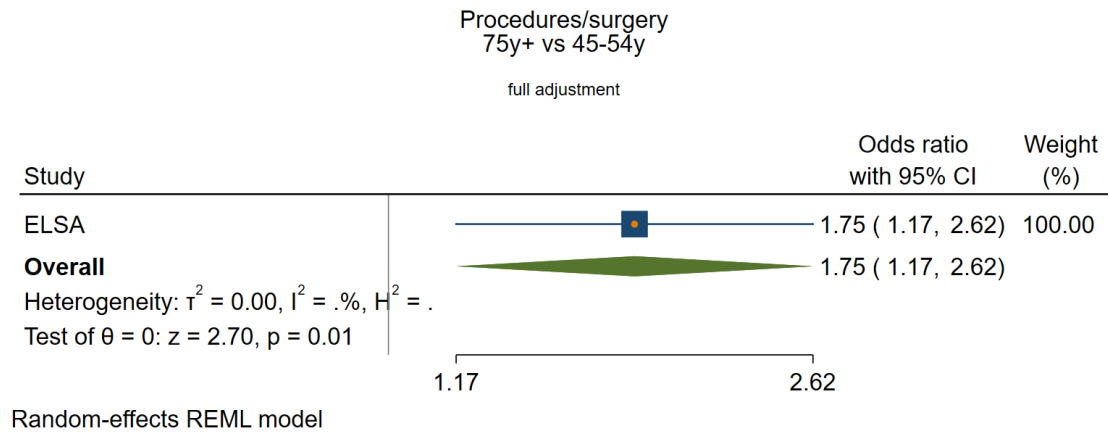
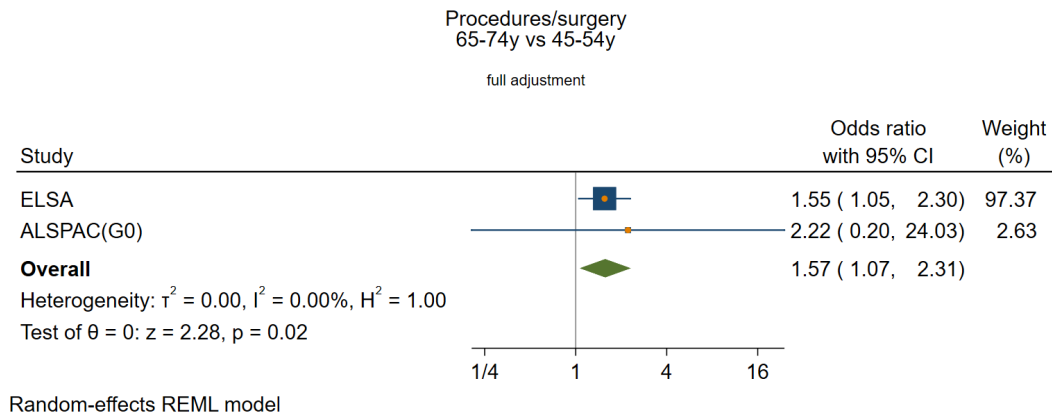
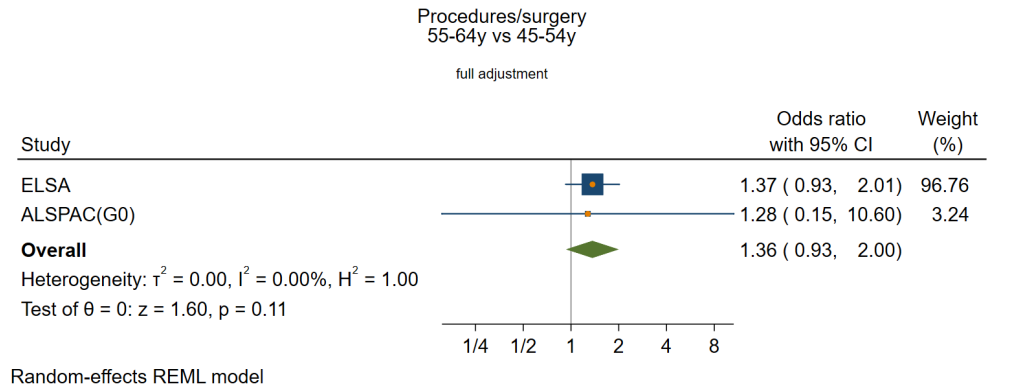

*Ethnicity*  
Unadjusted

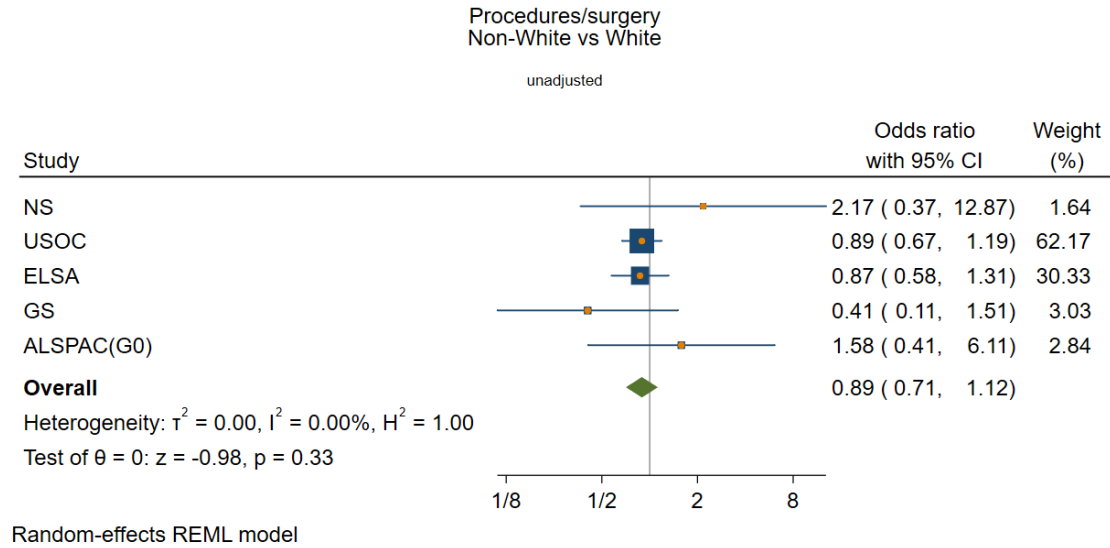

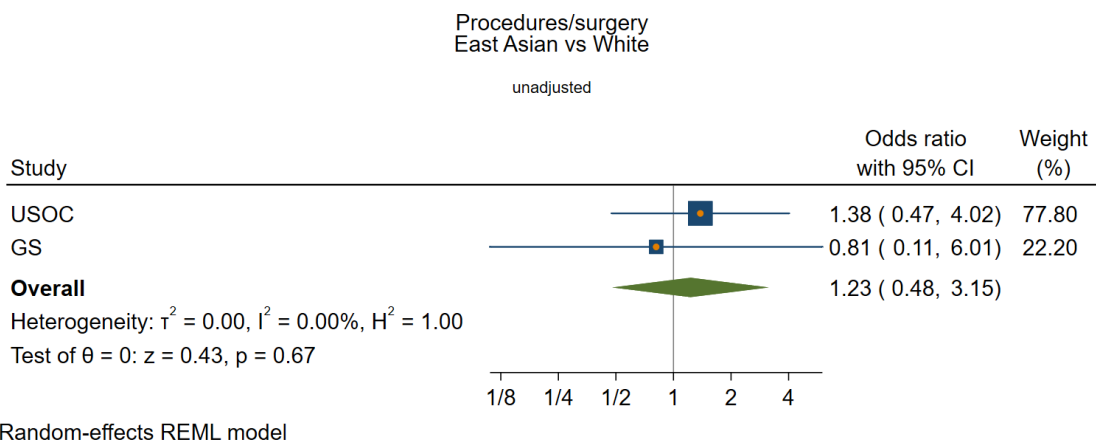
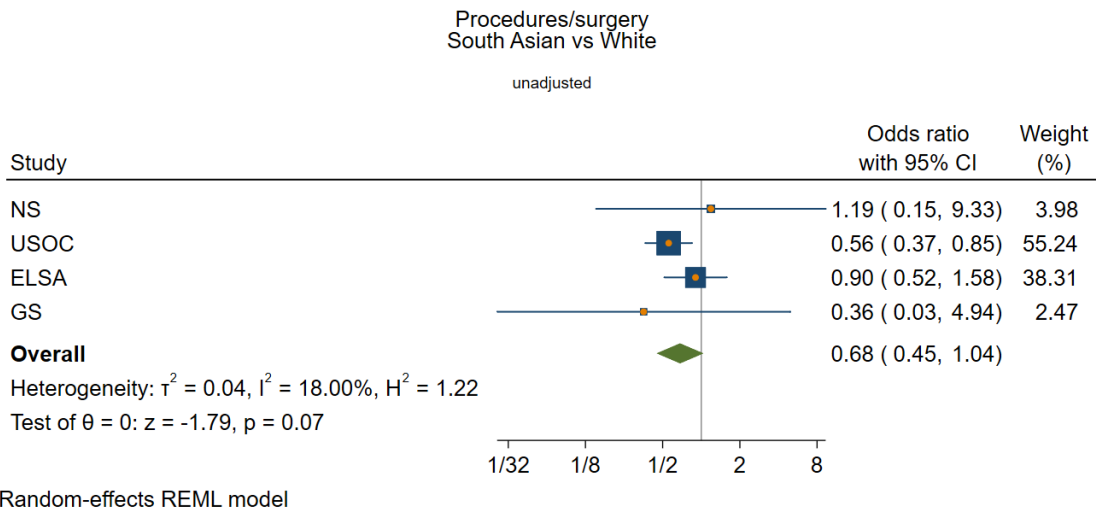
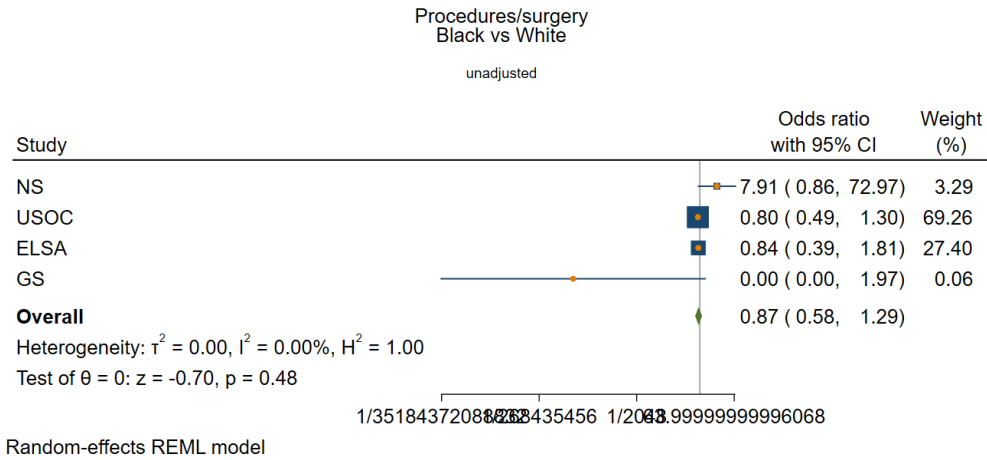



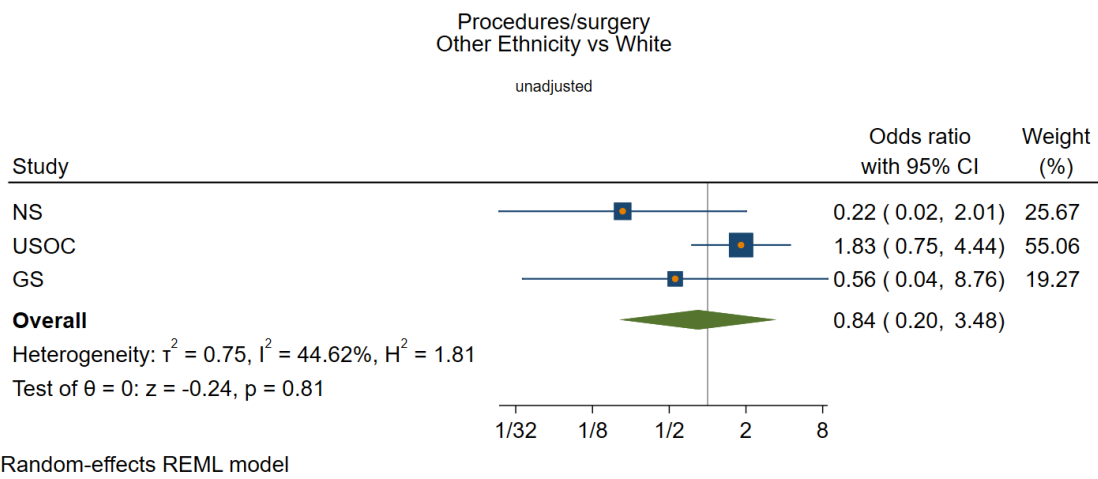
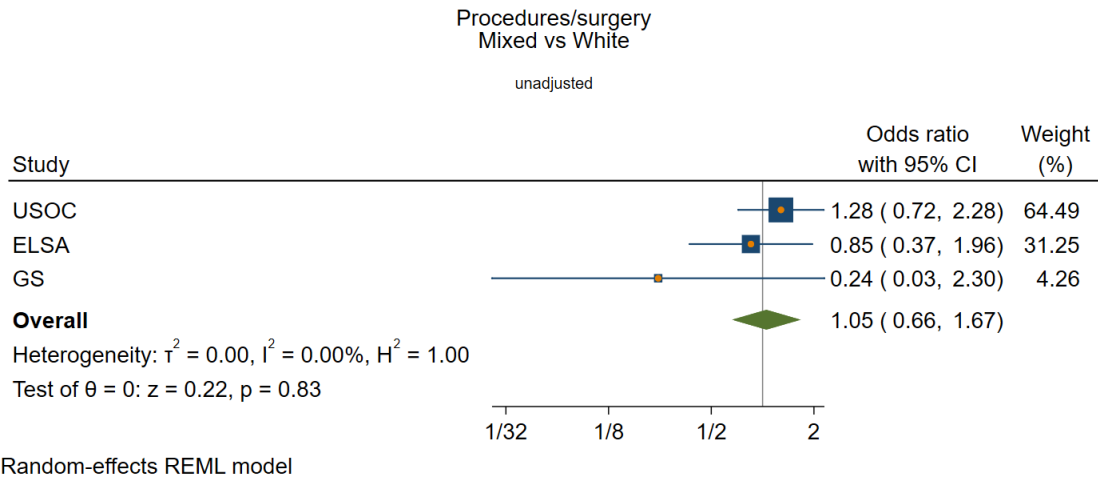

Basic adjustment

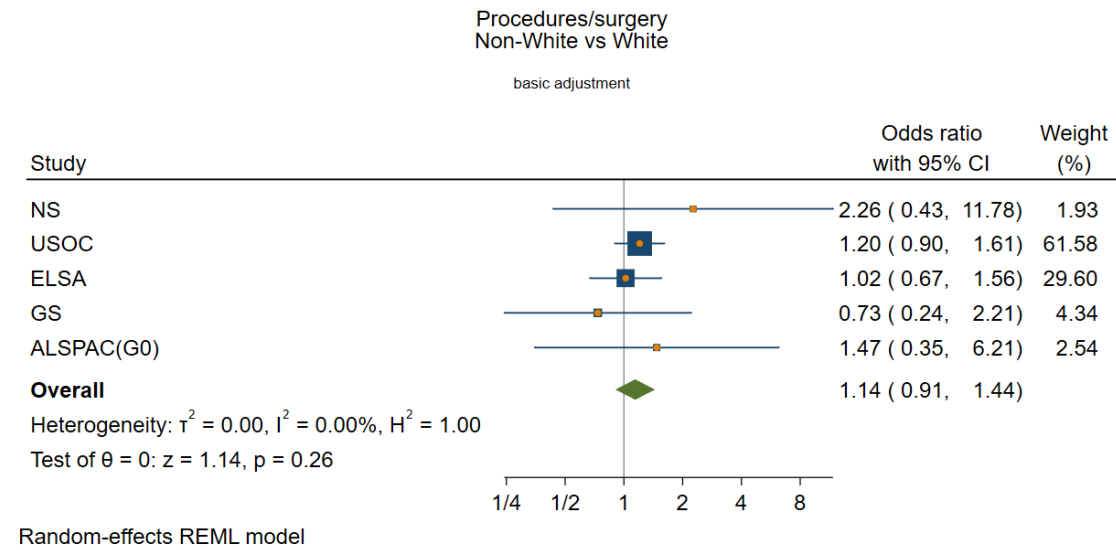

Procedures/surgery  
Black vs White

basic adjustment

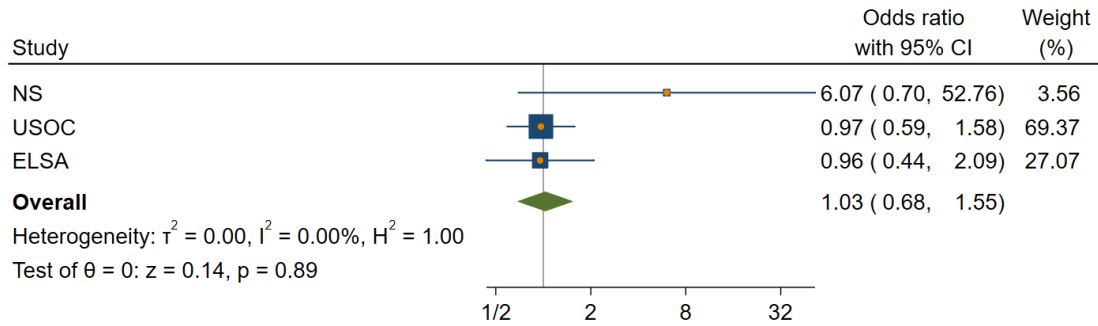

Random-effects REML model

Procedures/surgery  
South Asian vs White

basic adjustment

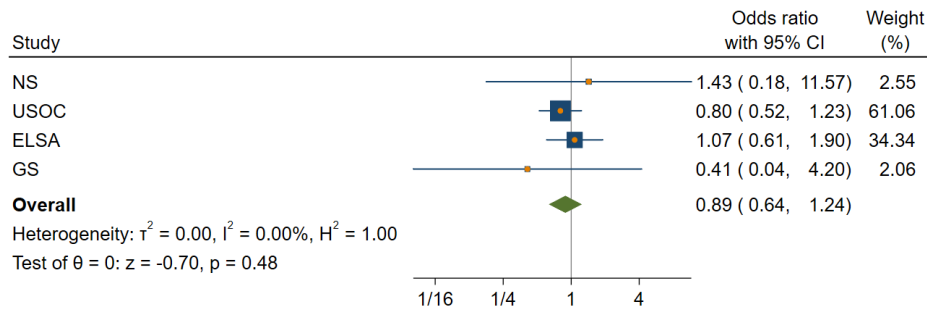

Random-effects REML model

Procedures/surgery  
East Asian vs White

basic adjustment

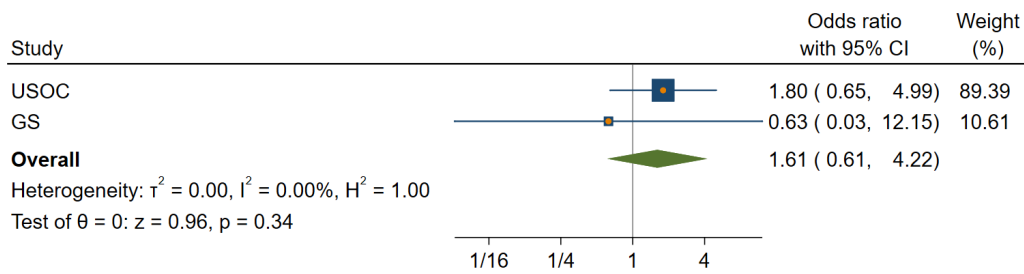

Random-effects REML model

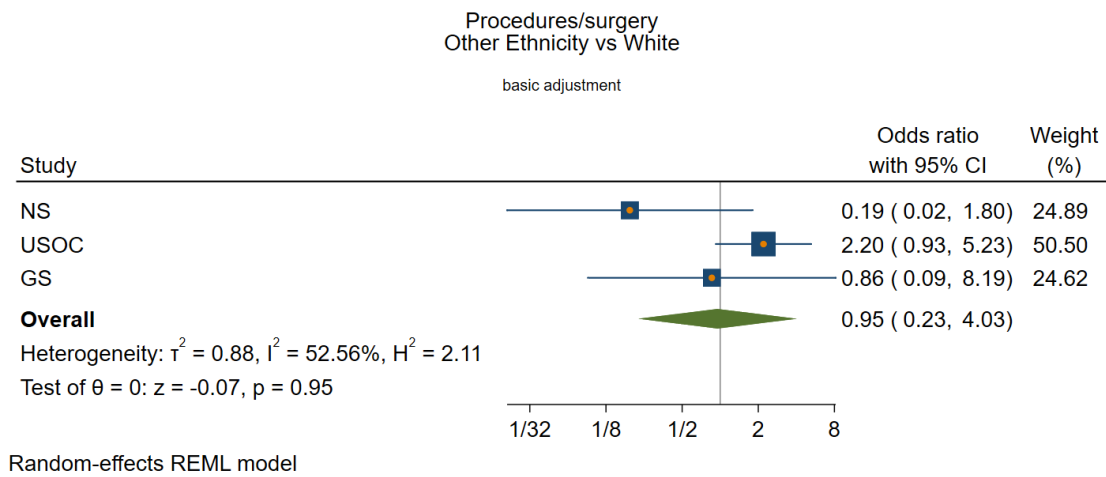
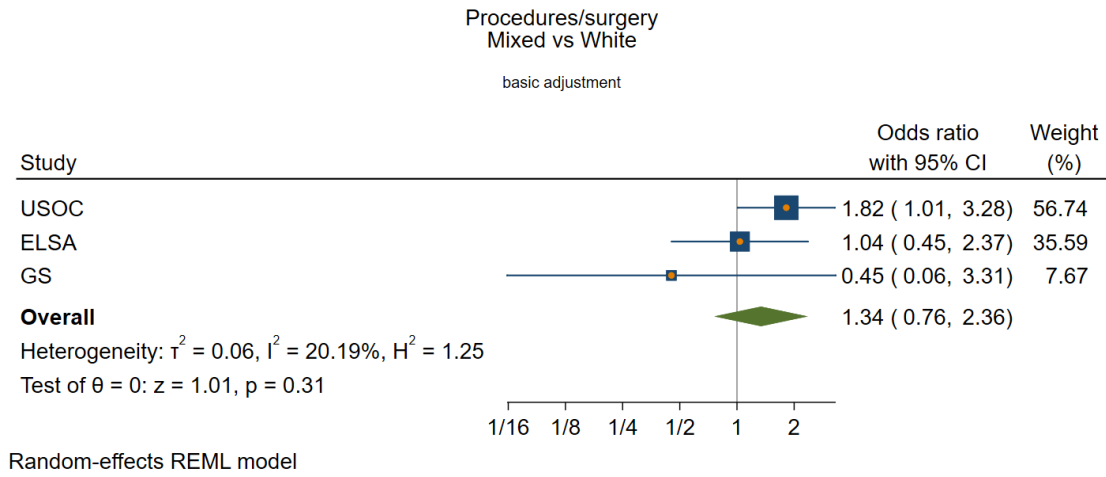

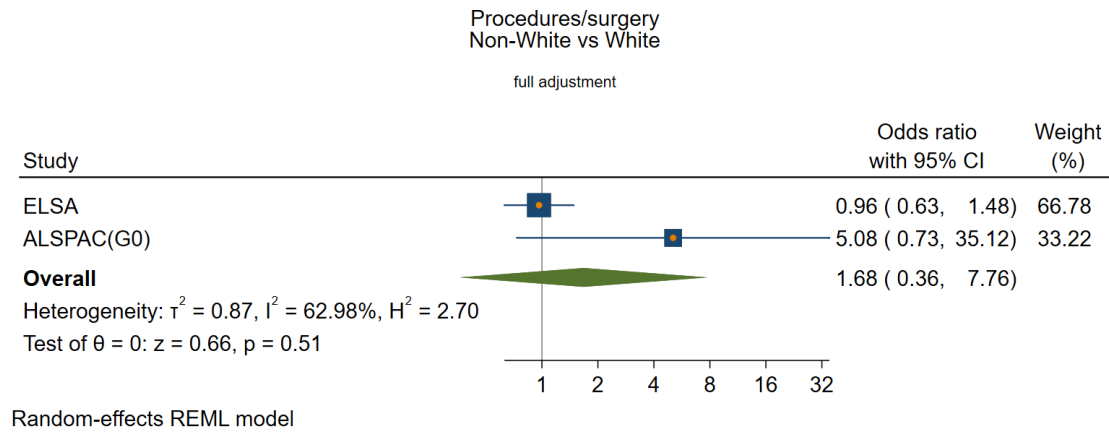
Full adjustment

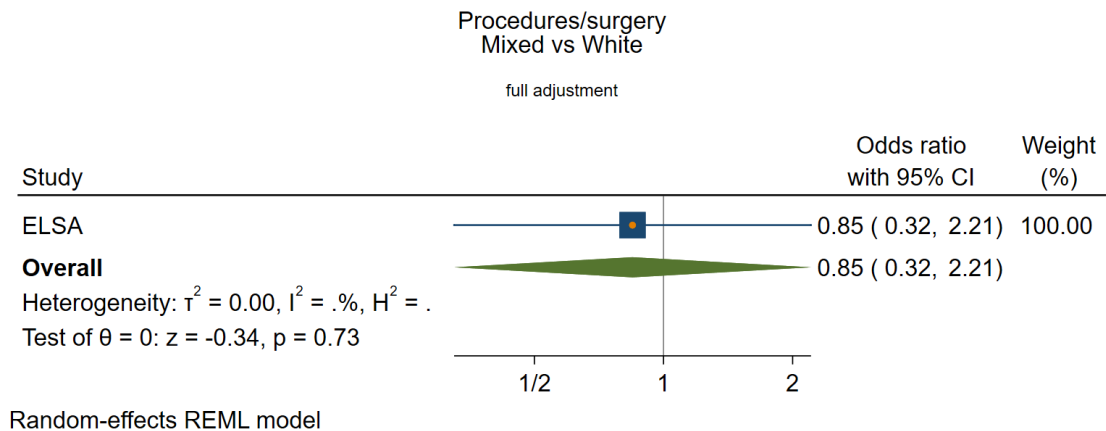
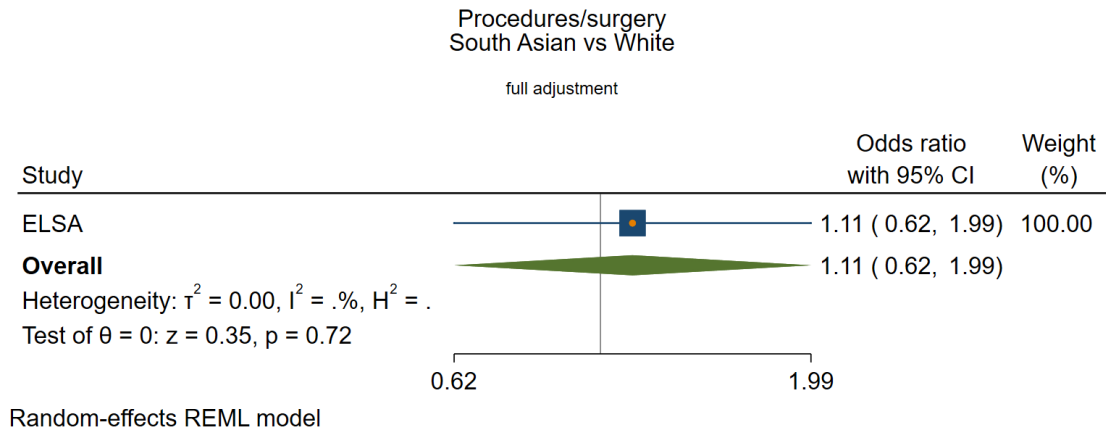
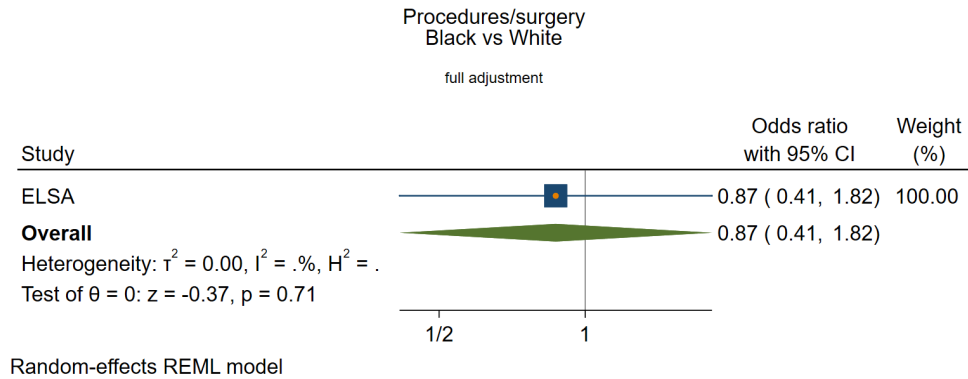

### Any healthcare disruption stratified by shielding status

Sex

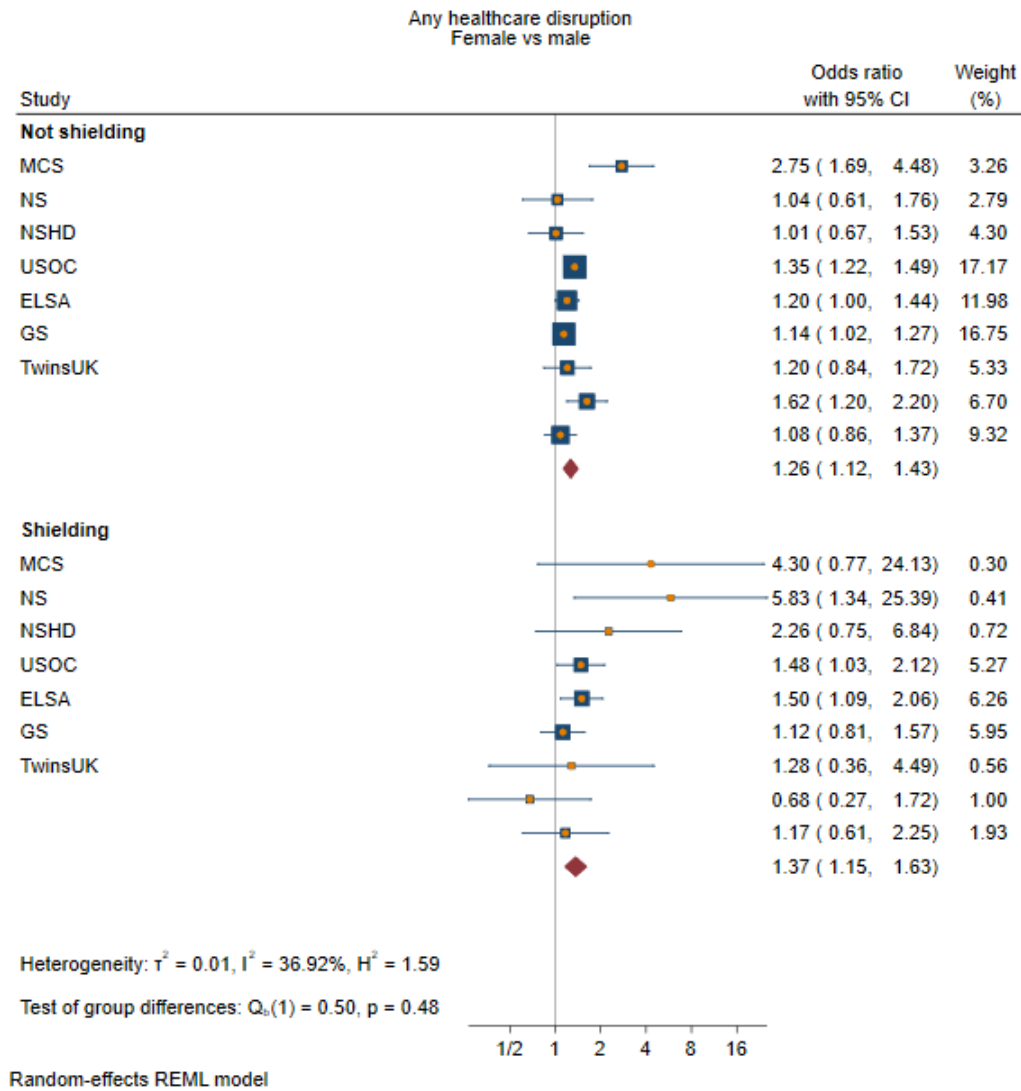

*Occupational class*



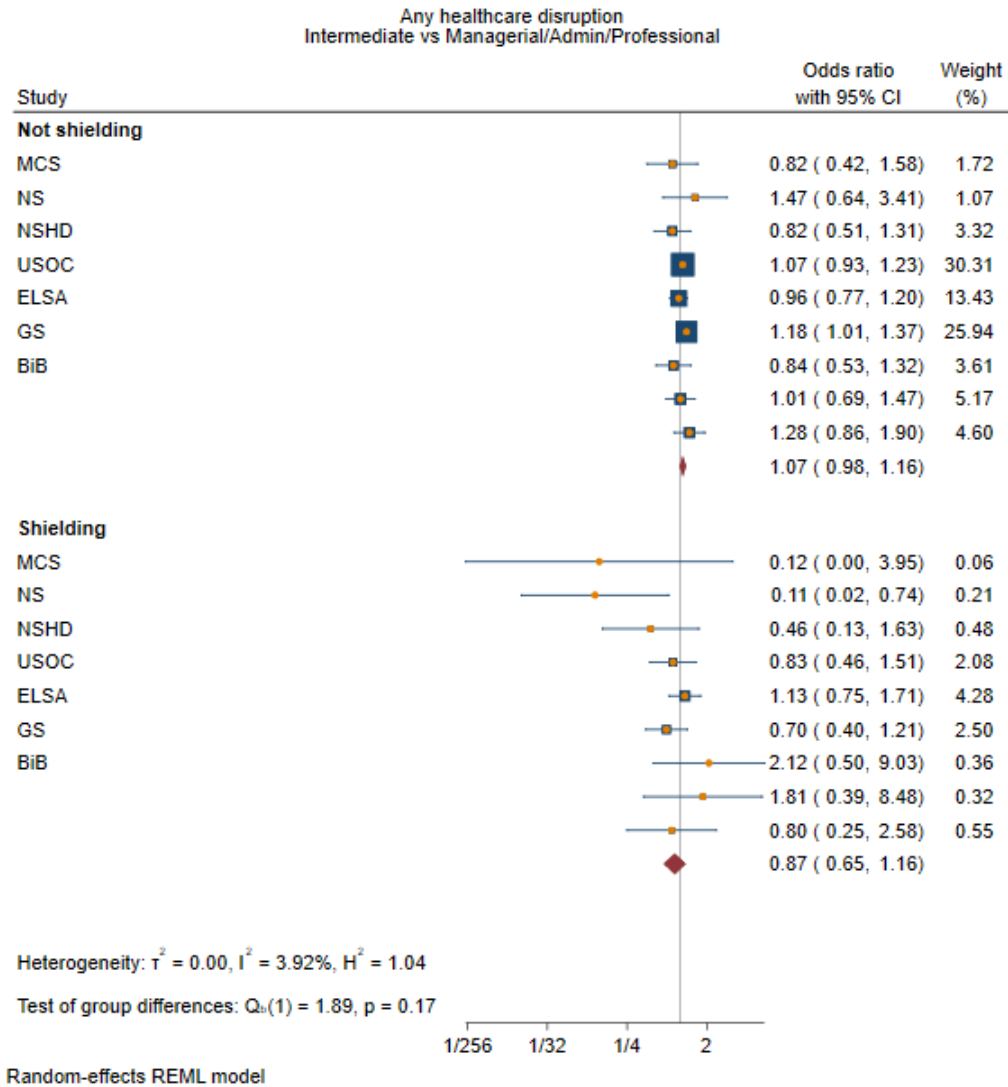

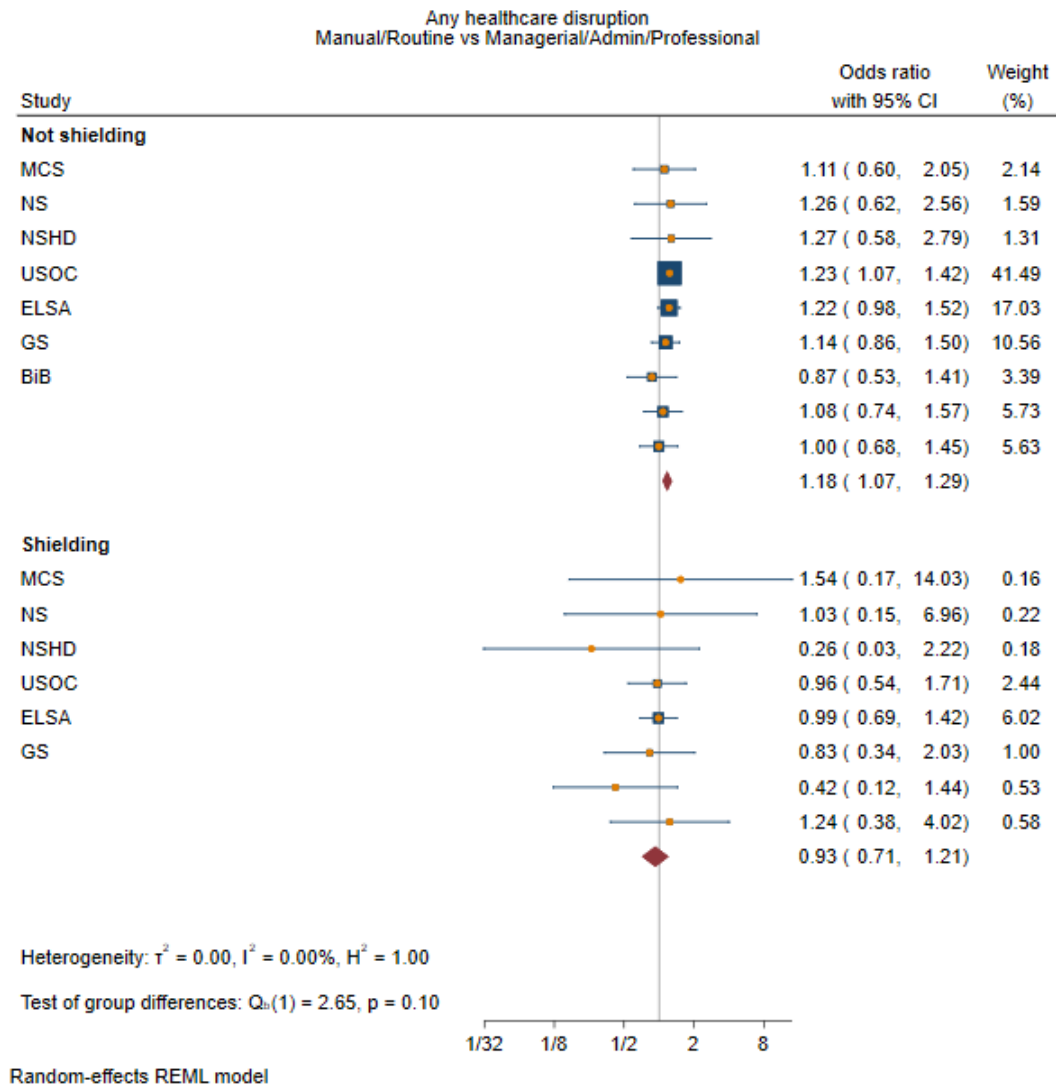

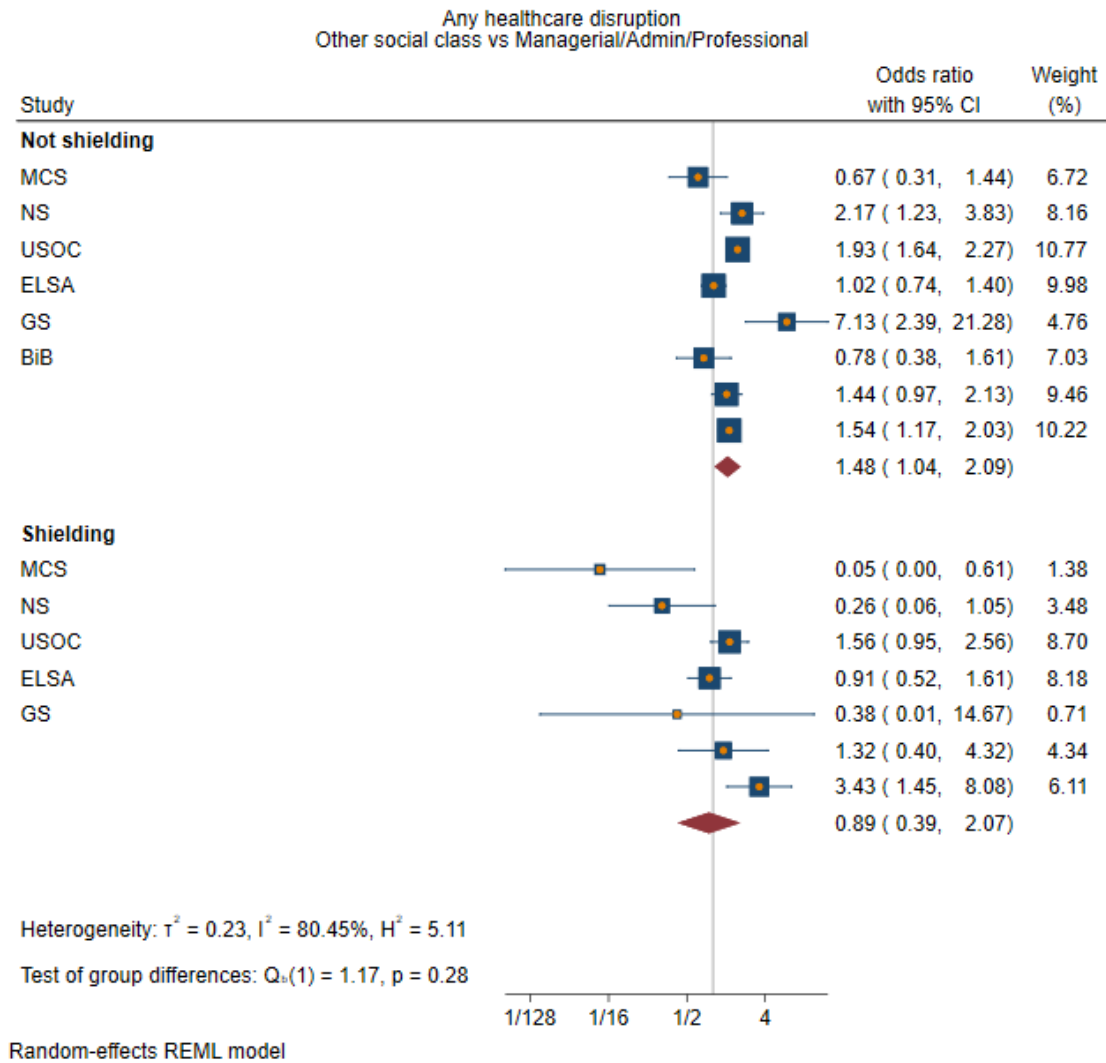

*Education*

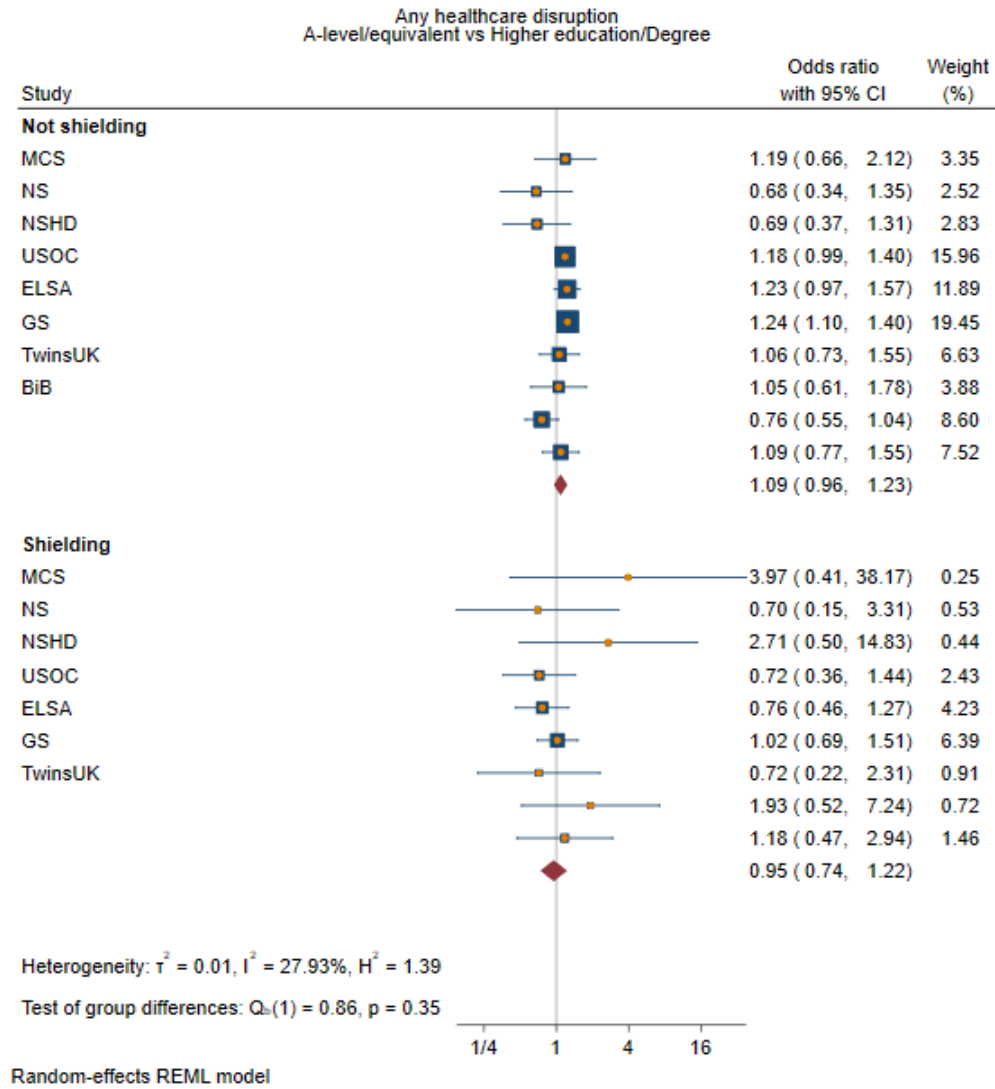

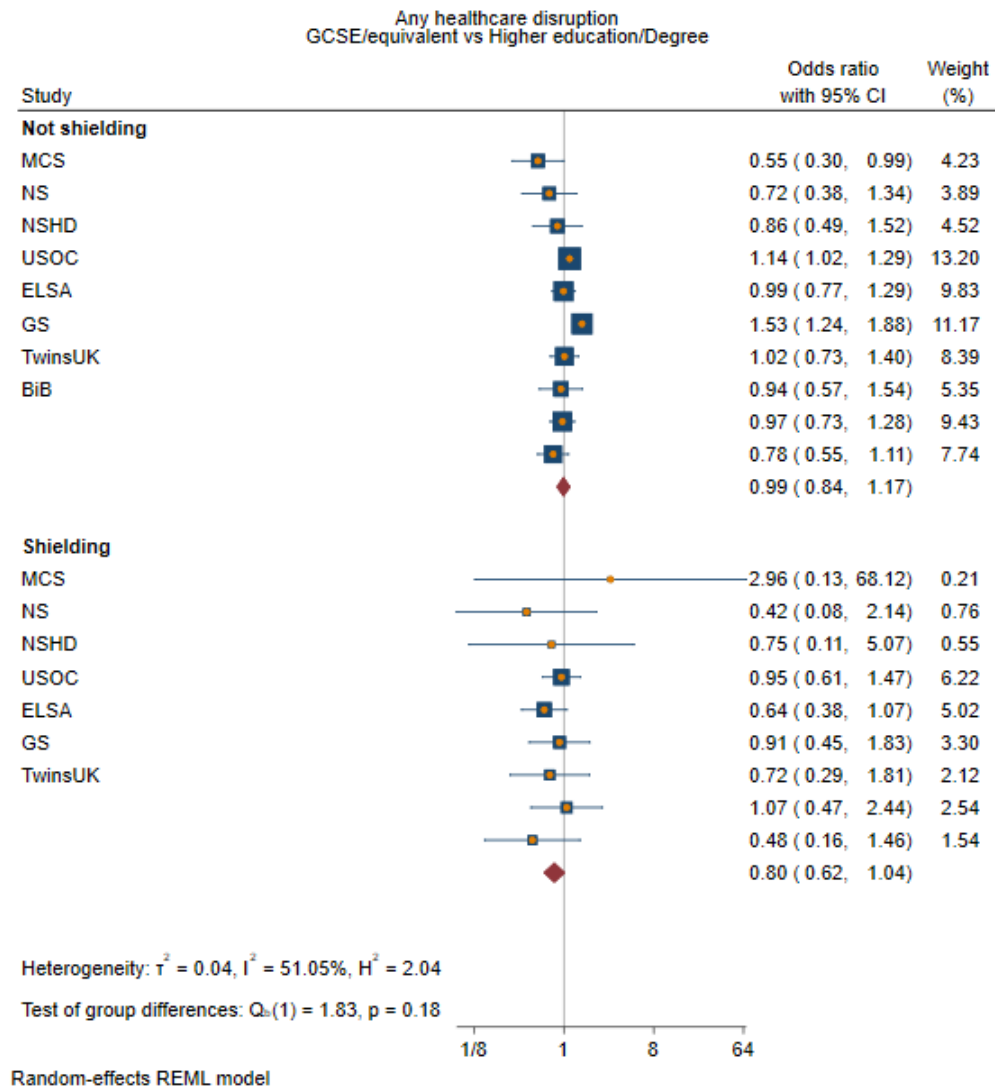

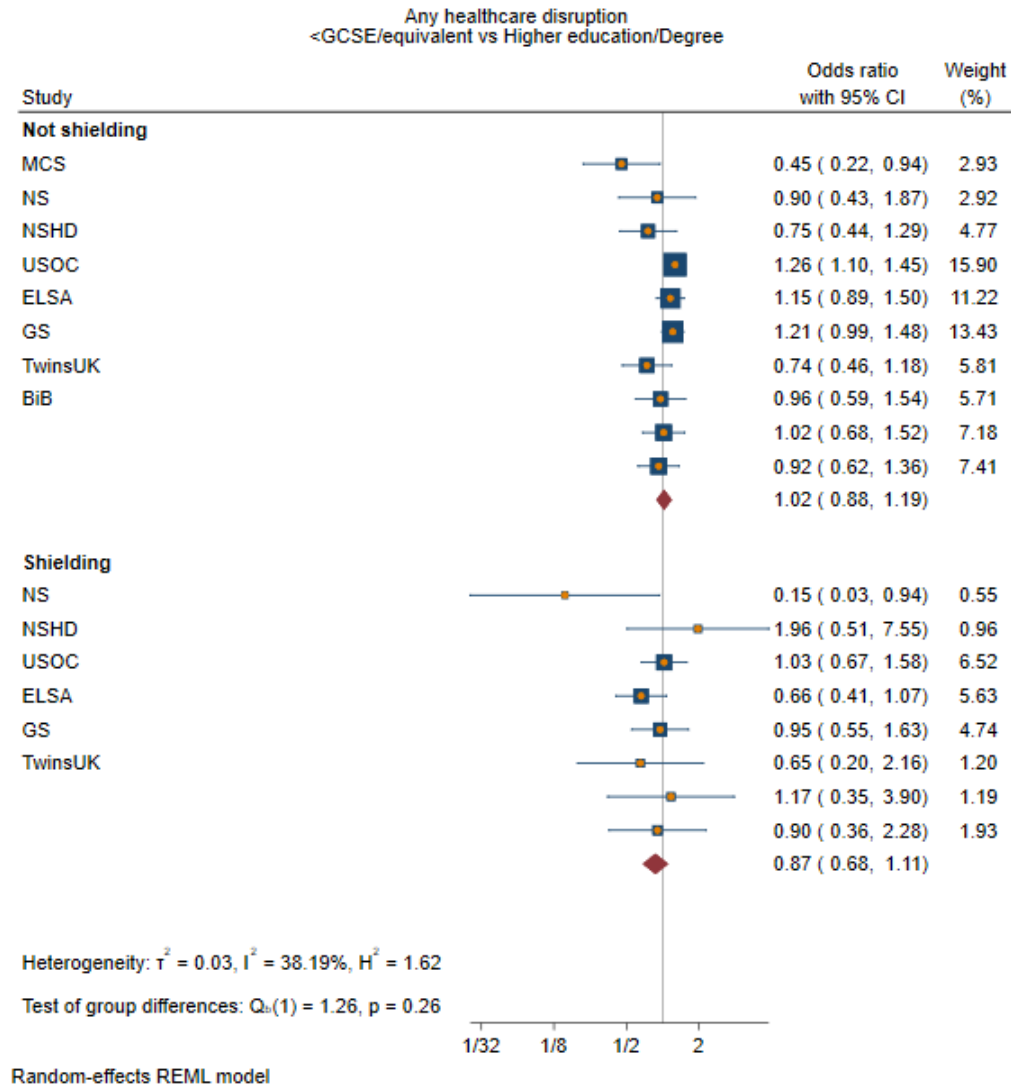

Age

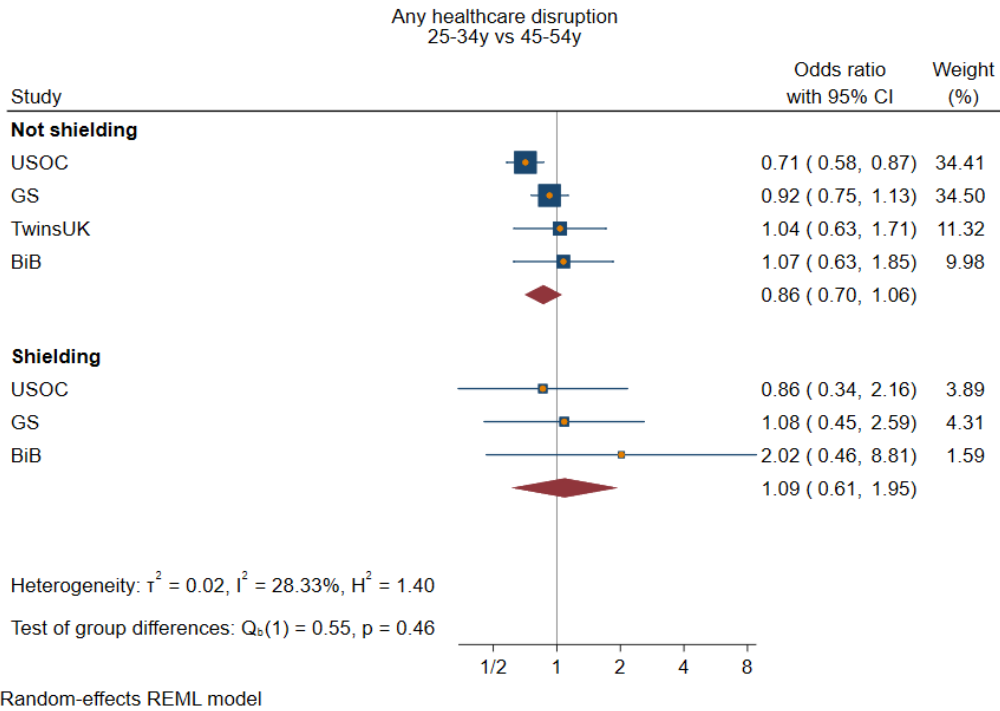
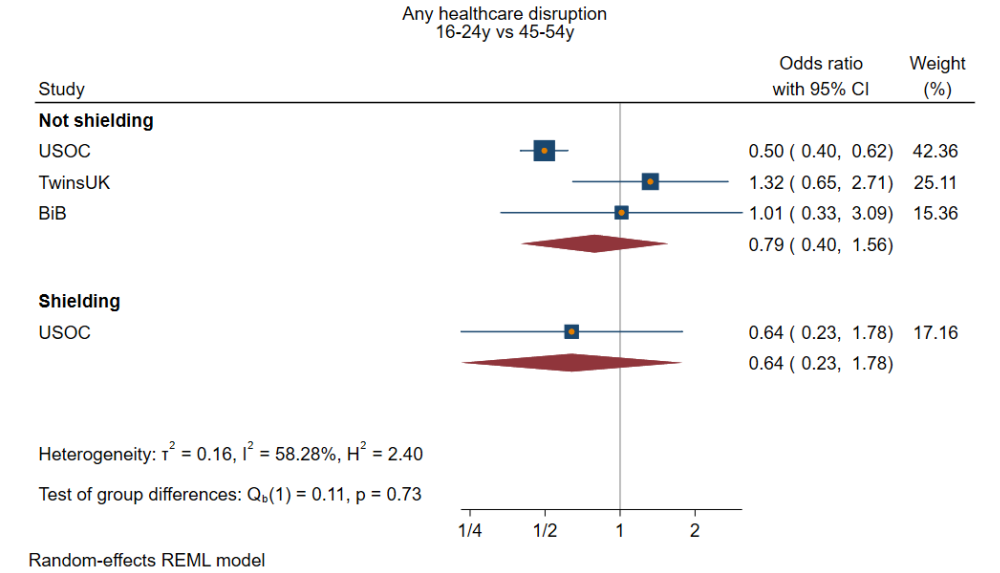



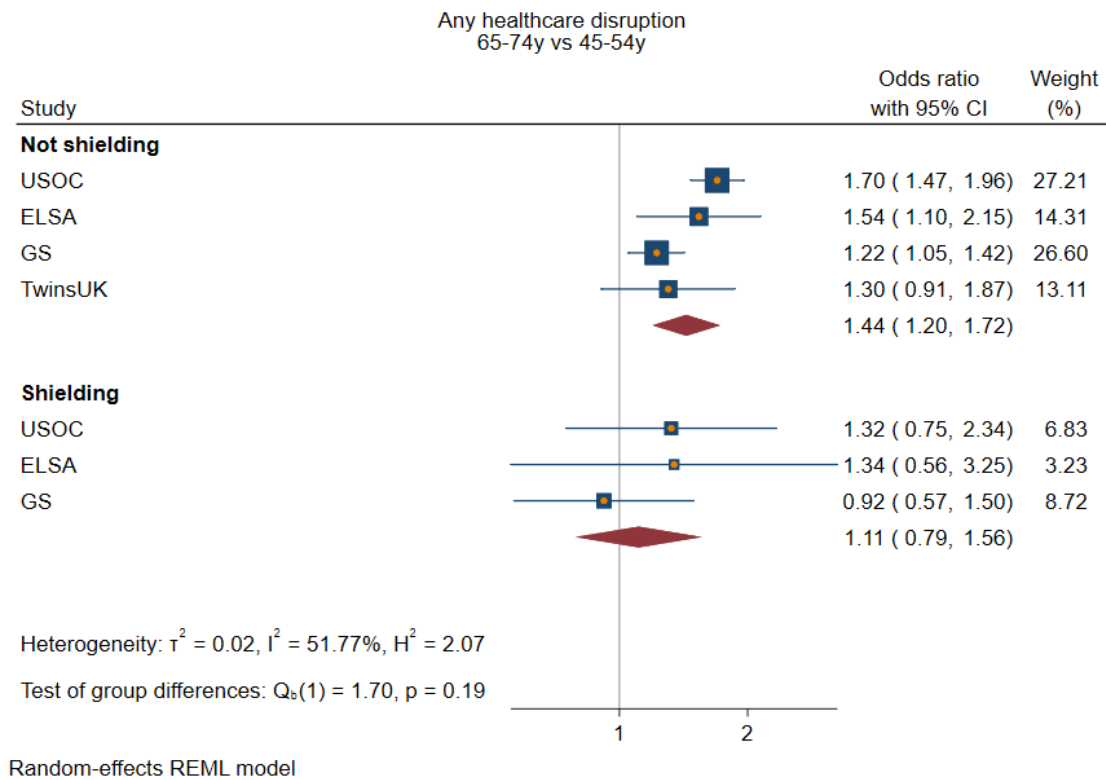
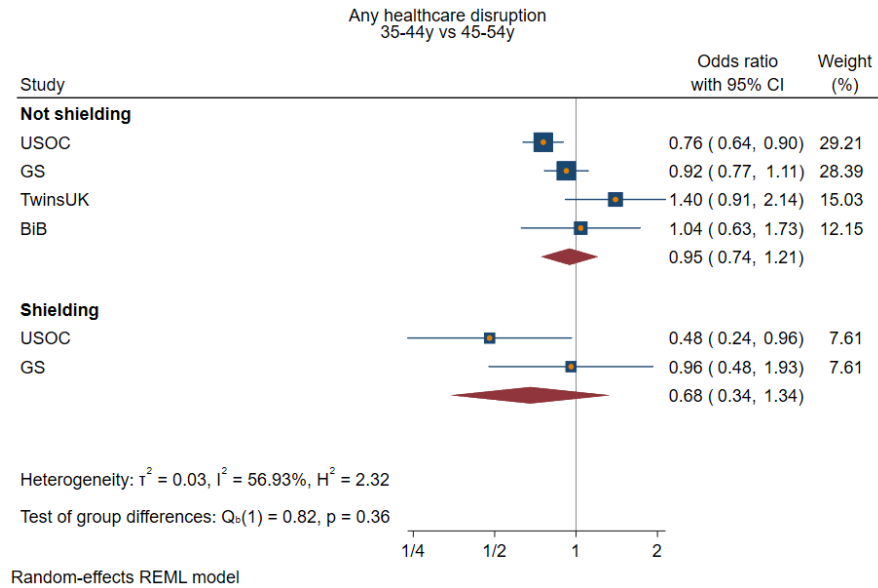

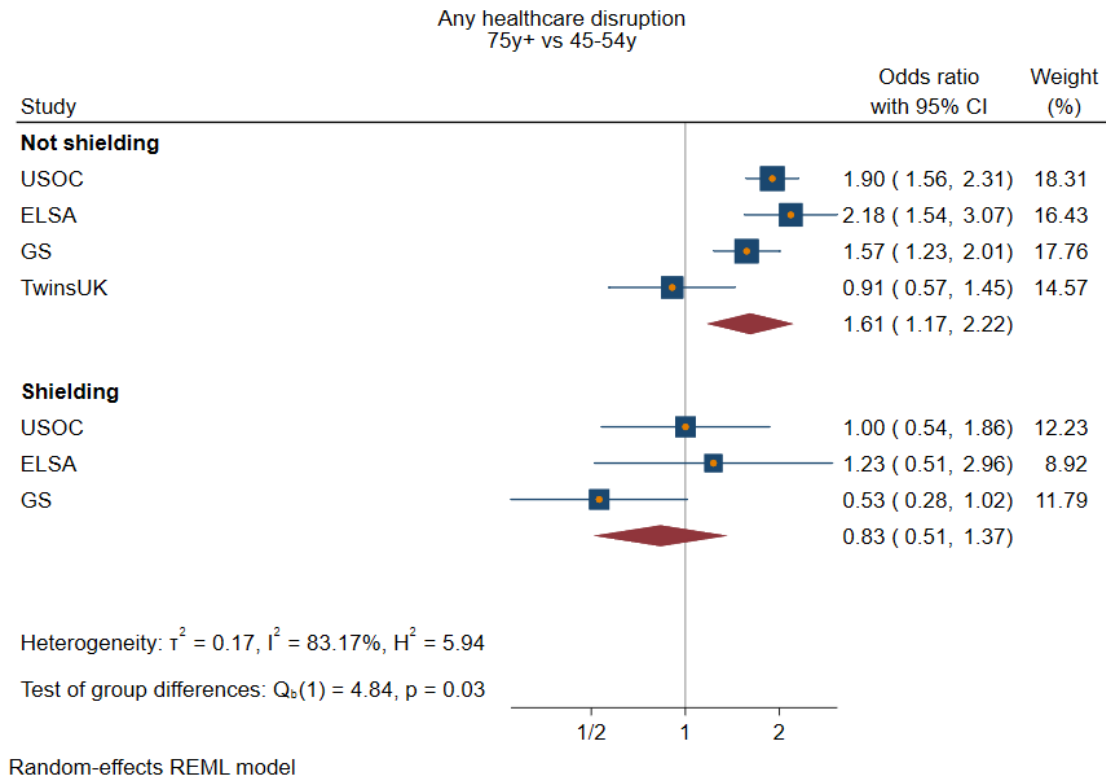

*Ethnicity*

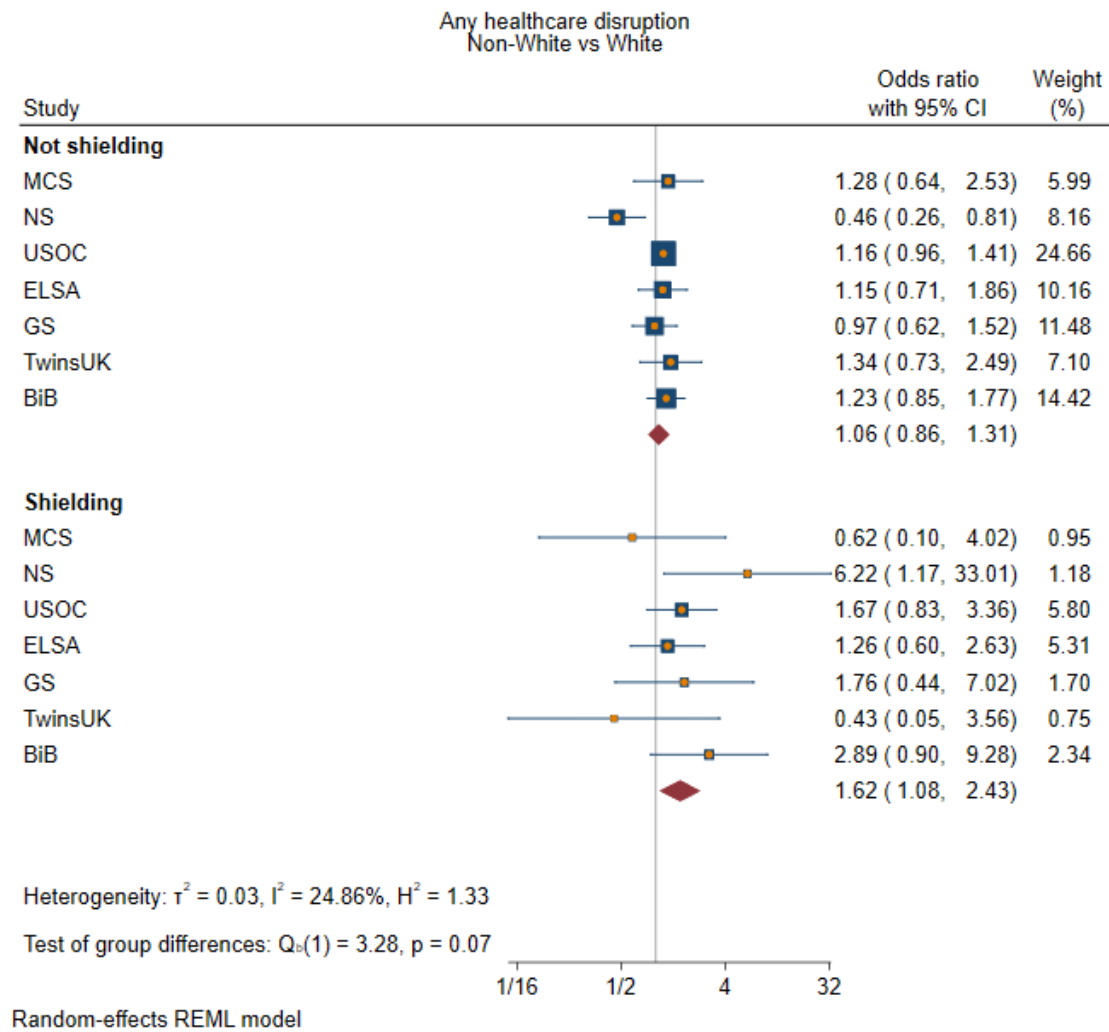

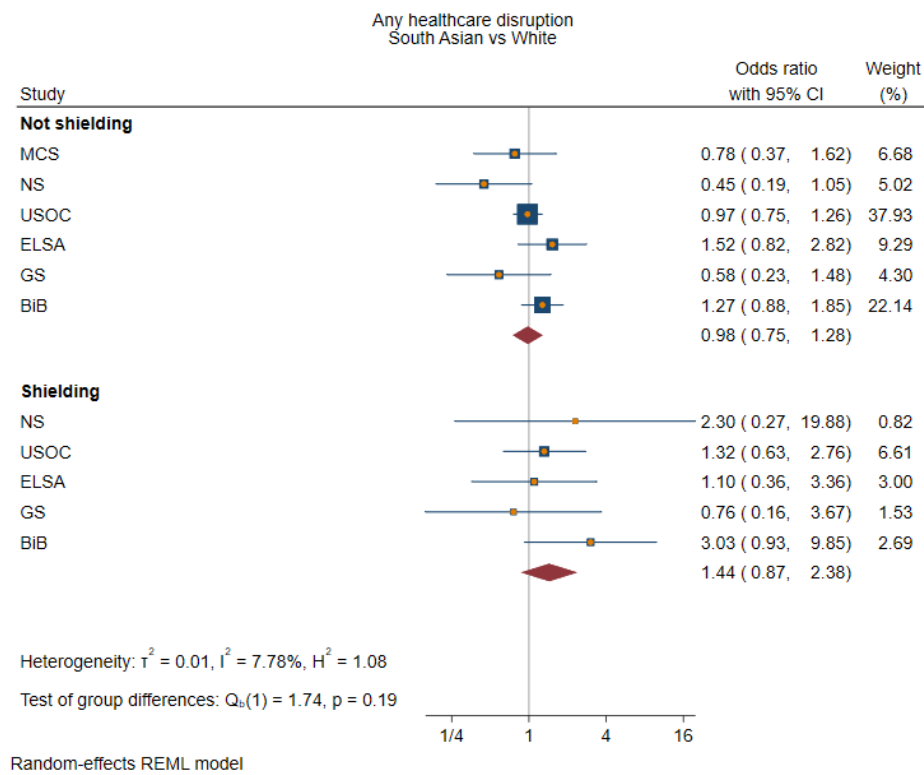
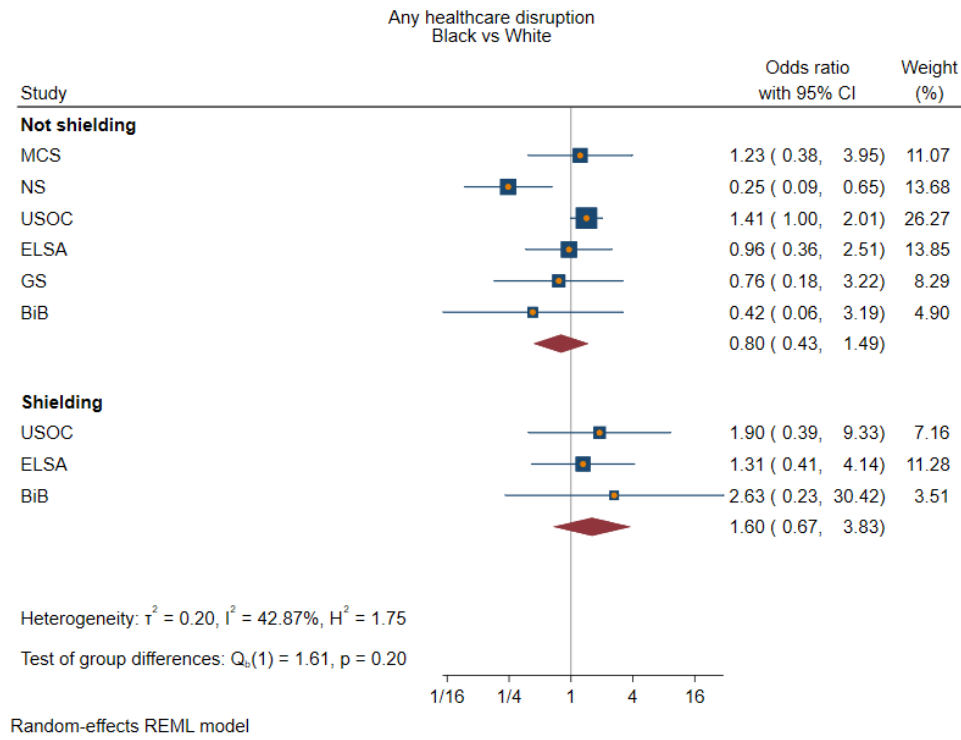

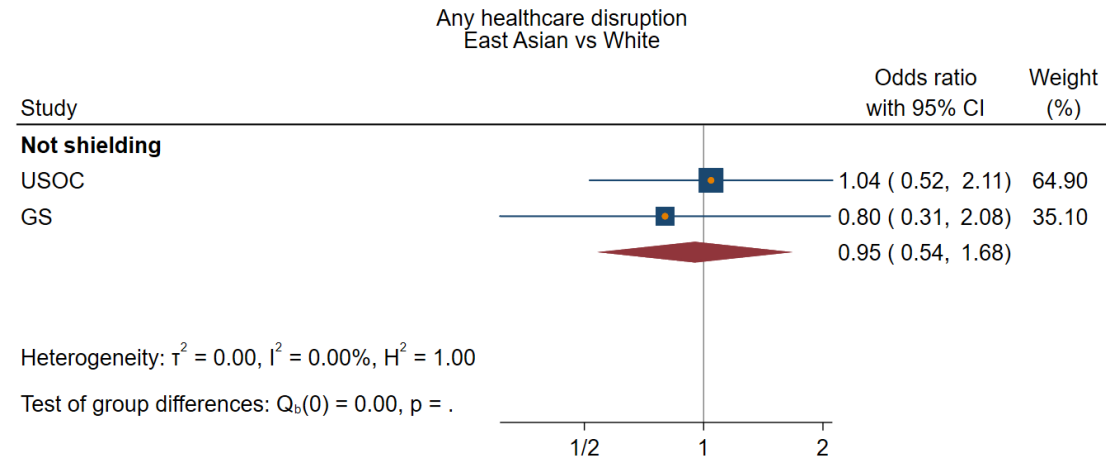

Random-effects REML model

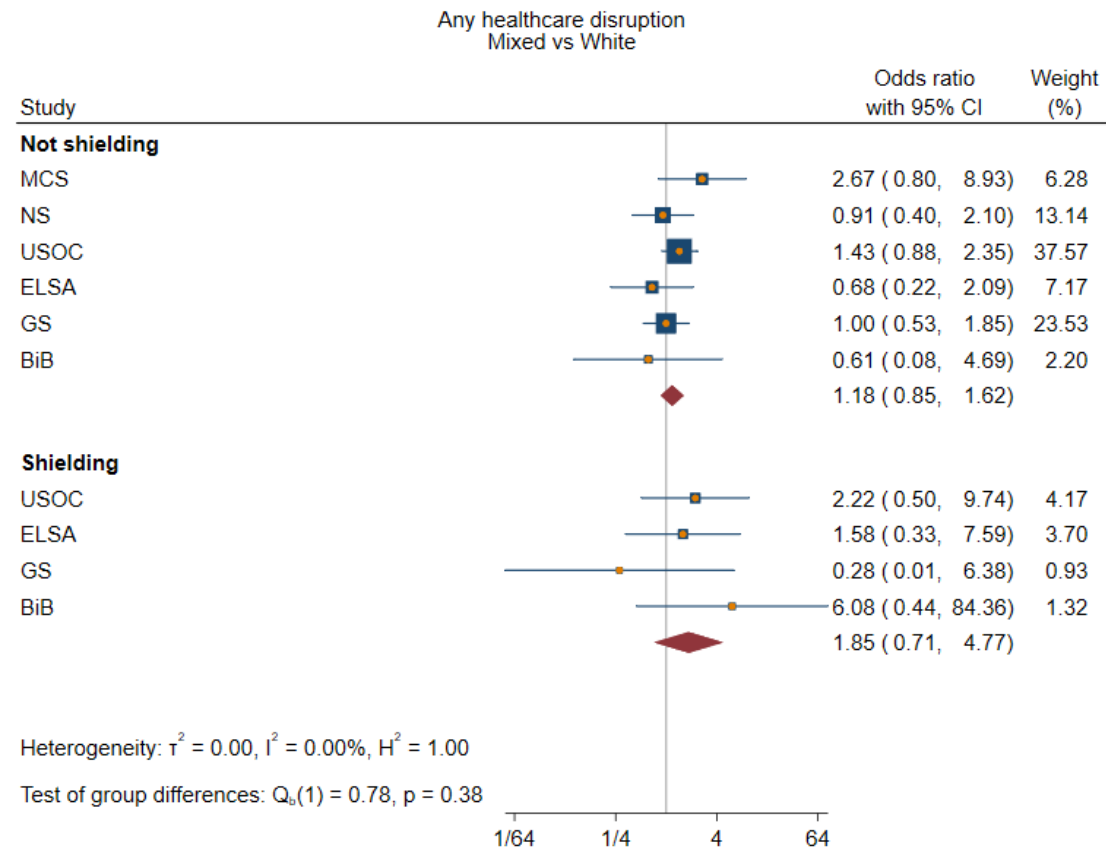

Random-effects REML model

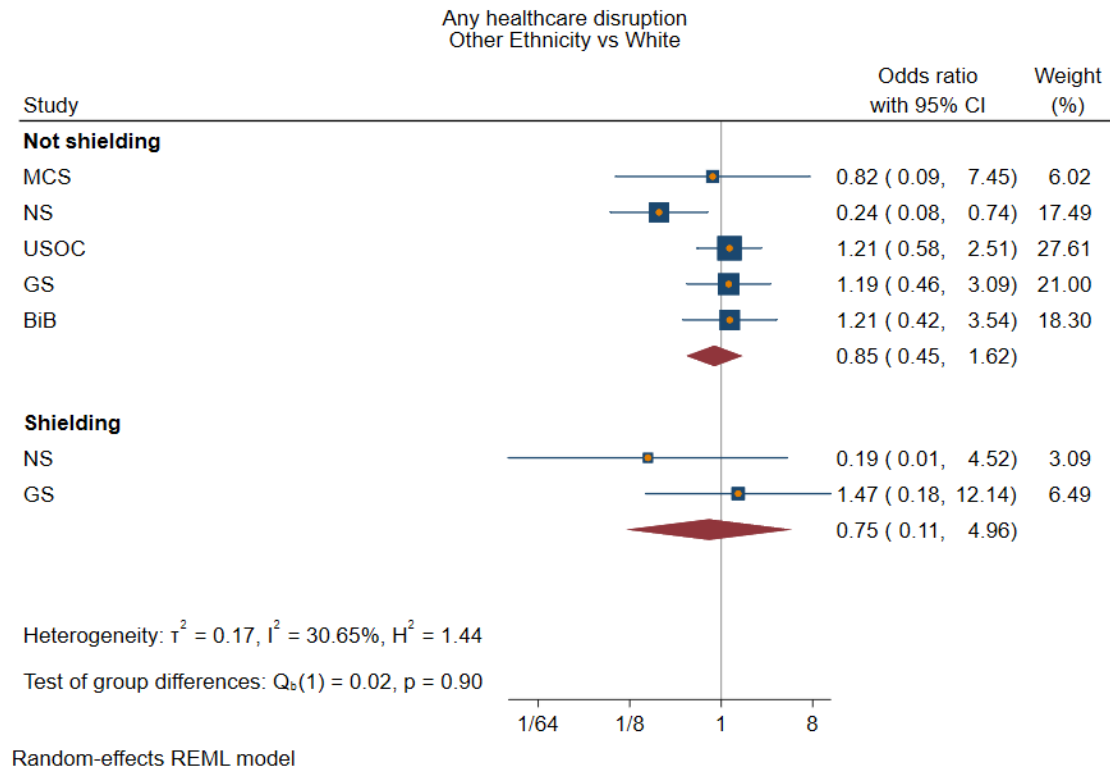

### Any healthcare disruption stratified by age

Sex

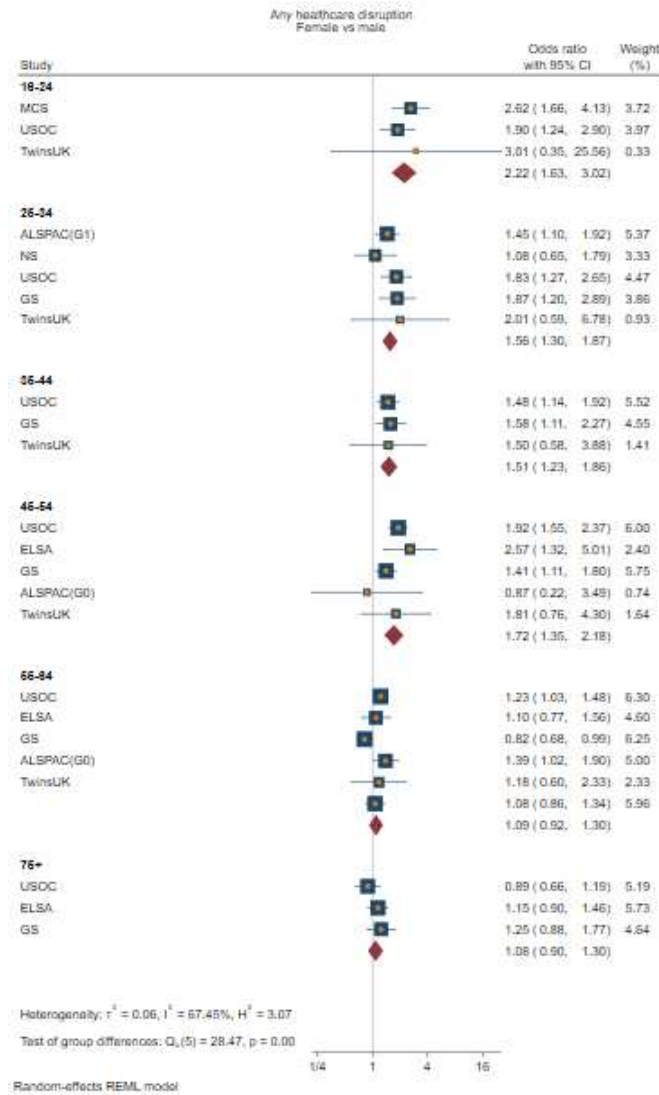



Occupational class

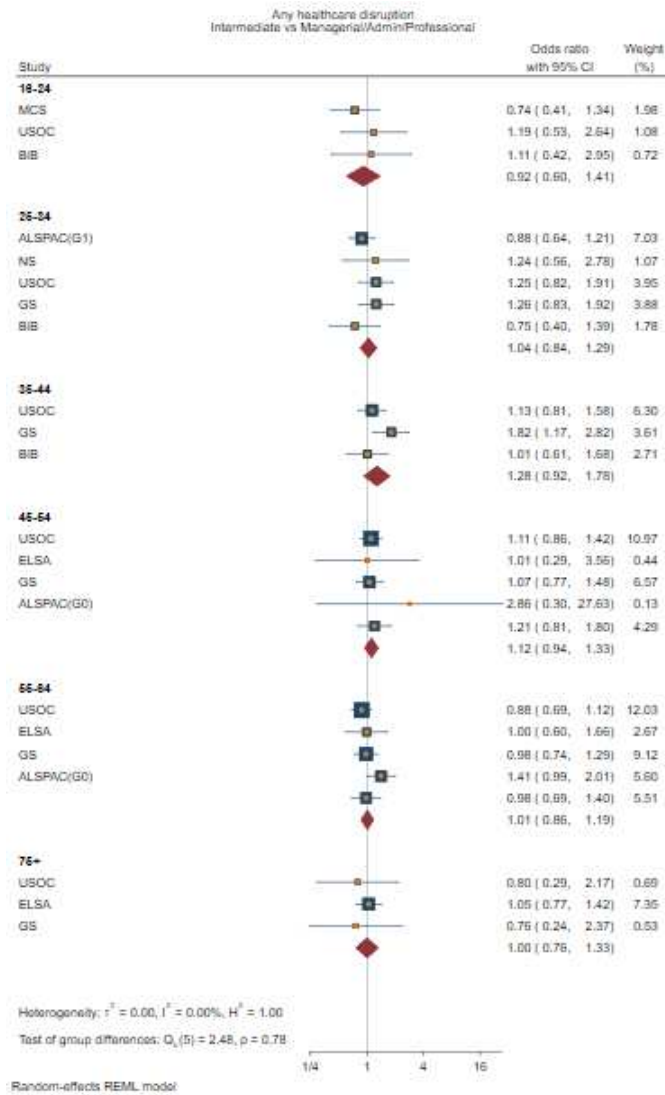

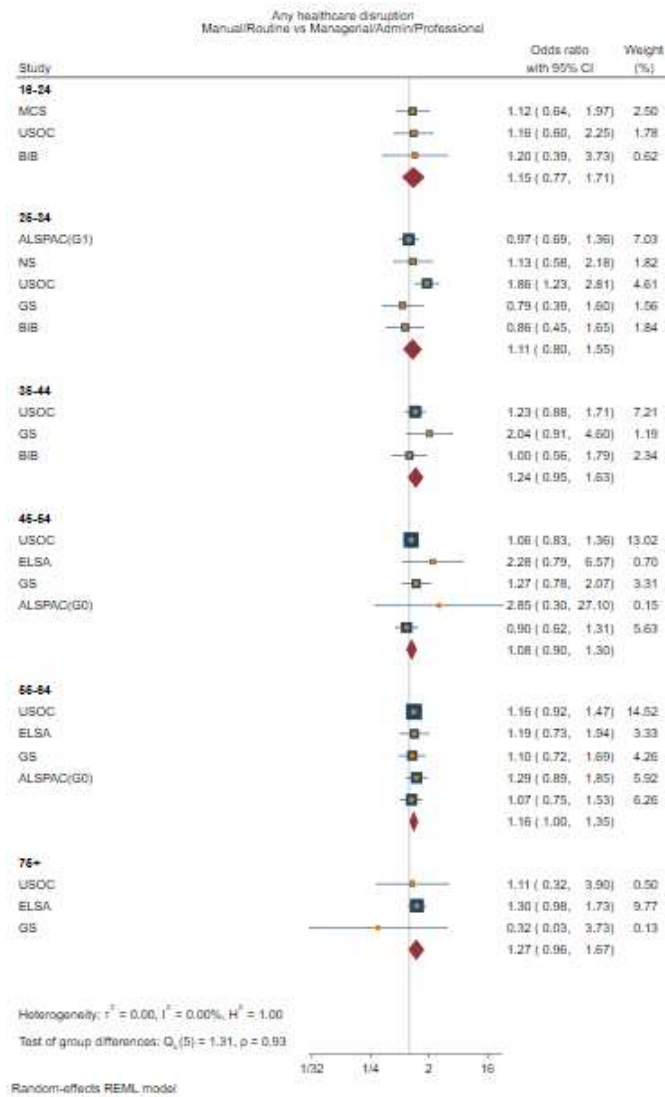

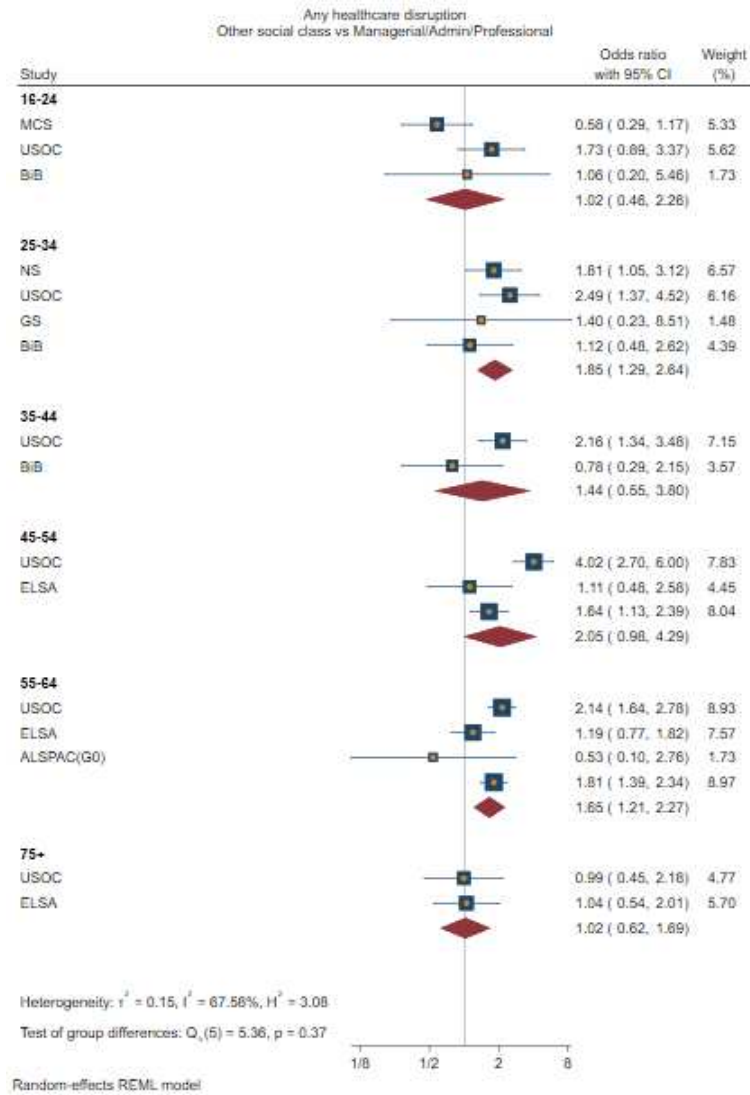

Education

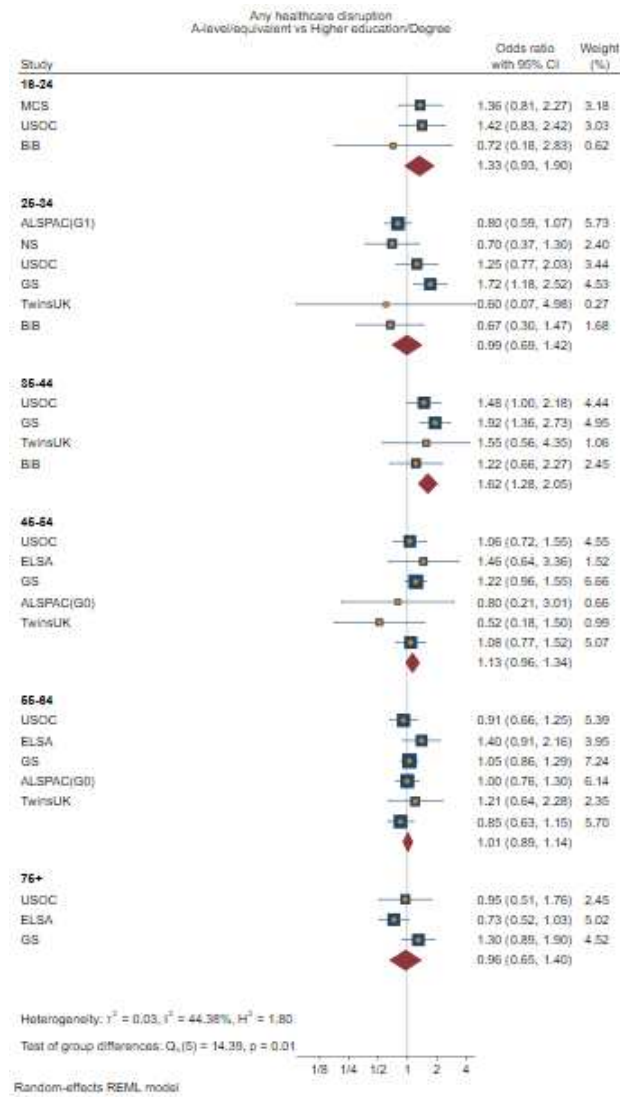

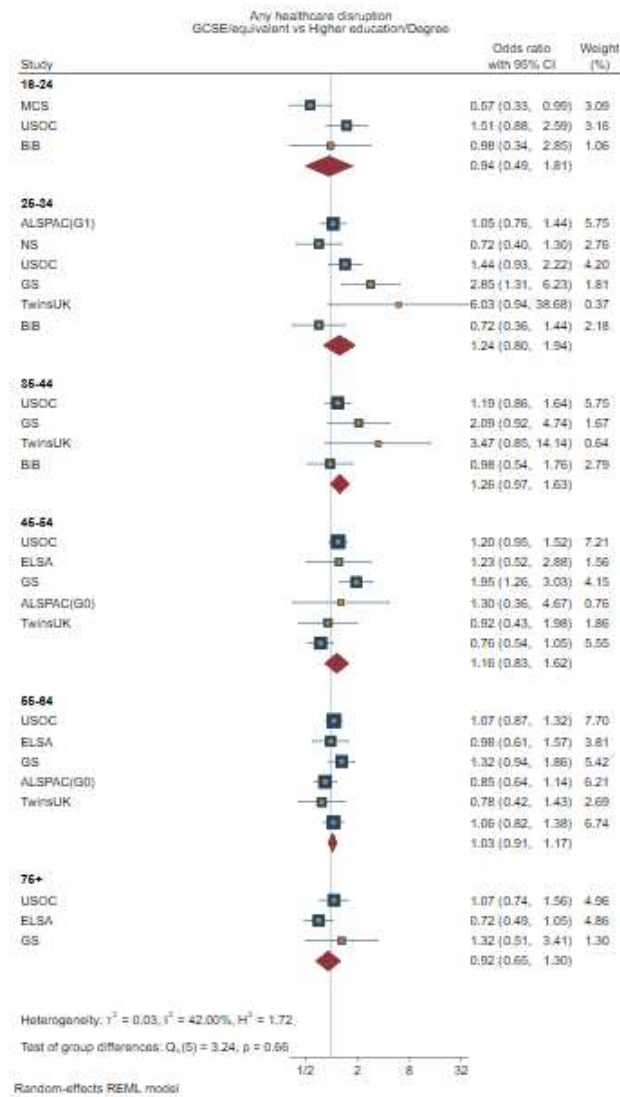

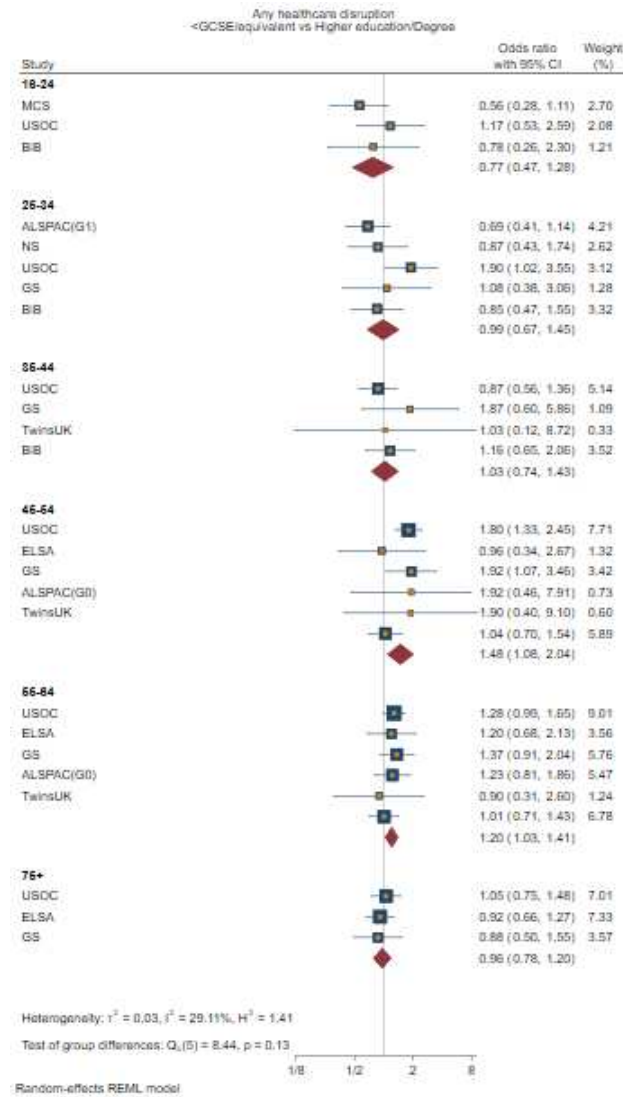

Ethnicity

