

Supporting Information

Identification and Utilization of a Chemical Probe to Interrogate the Roles of PIKfyve in the Lifecycle of β -Coronaviruses

David H. Drewry^{1,2,†}, Frances M. Potjewyd^{1,†}, Armin Bayati³, Jeffery L. Smith¹, Rebekah J. Dickmander^{2,4,5,6}, Stefanie Howell¹, Sharon Taft-Benz^{4,7}, Sophia M. Min¹, Mohammad Anwar Hossain¹, Mark Heise^{4,7}, Peter S. McPherson³, Nathaniel J. Moorman^{2,4,5}, Alison D. Axtman^{*,1}

¹ Structural Genomics Consortium, UNC Eshelman School of Pharmacy, University of North Carolina at Chapel Hill, Chapel Hill, NC, 27599, USA

² UNC Lineberger Comprehensive Cancer Center, School of Medicine, University of North Carolina at Chapel Hill, Chapel Hill, NC, 27599, USA

³ Structural Genomics Consortium, Department of Neurology and Neurosurgery, Montreal Neurological Institute, McGill University, Montreal, QC, H3A 2B4, Canada

⁴ Rapidly Emerging Antiviral Drug Development Initiative (READDI), Chapel Hill, NC, 27599, USA

⁵ Department of Microbiology & Immunology, University of North Carolina at Chapel Hill, Chapel Hill, NC, 27599, USA

⁶ Department of Chemistry, University of North Carolina at Chapel Hill, Chapel Hill, NC, 27599, USA

⁷ Department of Genetics, University of North Carolina at Chapel Hill, Chapel Hill, NC, 27599, USA

† Authors contributed equally

* Corresponding Author E-mail: alison.axtman@unc.edu

Table of Contents

Table S1	S2
Table S2	S2
Table S3	S2–S3
Figure S1	S3
Figure S2	S4
Figure S3	S5
Figure S4	S6
Figure S5	S7
Figure S6	S8
Figure S7	S9
Purity traces and spectra for all compounds	S10–S122

Table S1. Orthogonal assay results for analog **8**

Kinase	DiscoverX PoC value	Assay format (source)	IC ₅₀ value (nM)
PIP5K1C	0	Enzymatic (Eurofins)	160
PIKFYVE	0	Enzymatic (SignalChem) and NanoBRET (SGC-UNC)	9.3 and 11.4
TYK2(JH2domain-pseudokinase)	10	NanoBRET (RBC)	>10000
MYLK4	14	Enzymatic (RBC)	35
PIP4K2C	15	NanoBRET (SGC-UNC)	76.6
RIPK5	23	Enzymatic (RBC)	3900

Table S2. Enzymatic profiling of analogs **8** and **17** in targeted kinase panel

Compound	PoC at 1 μ M ^[a]																
	HIPK1	MAP4K5	MARK3	MARK4	PAK3	PAK4	PAK5 ^[b]	PAK6	TAOK1	TAOK2	TAOK3	TSSK1	TSSK2	TSSK3	TSSK4	TTBK1	TTBK2
8	73	47	90	73	98	76	79	97	87	77	88	79	68	132	56	97	81
17	88	14	70	97	81	72	89	77	72	79	77	82	77	79	72	92	98

^a Compounds tested at a single concentration (1 μ M) in duplicate

Table S3. Orthogonal assay results for analog **17**

Kinase	DiscoverX PoC value	Assay format (source)	IC ₅₀ or K _d value (nM)
PIKFYVE	0.1	Enzymatic (SignalChem) and NanoBRET (SGC-UNC)	6.9 and 4.01
MYLK4	1.8	Enzymatic (RBC) and NanoBRET (SGC-UNC)	66 and 265
MEK1	4.5	Enzymatic (Eurofins)	>10000
RIPK5	5.2	Enzymatic (RBC)	>10000
IRAK3	9.2	NT ^a	-
MEK2	9.6	Enzymatic (Eurofins)	>10000
DYRK1A	9.9	Enzymatic (Eurofins)	2040
YSK4	9.9	Enzymatic (RBC)	4020
ULK3	11	Enzymatic (Eurofins)	>10000
MEK4	12	Enzymatic (Eurofins)	>10000
HASPIN	13	Enzymatic (Eurofins)	1400
STK16	14	Enzymatic (Eurofins)	560

CLK2	20	Enzymatic (Eurofins)	290
CDK7	20	Enzymatic (Eurofins)	>10000
IRAK4	21	Enzymatic (Eurofins)	4500
AURKB	23	Enzymatic (Eurofins)	1400
DYRK1B	26	Enzymatic (Eurofins)	380
CLK1	30	Enzymatic (Eurofins)	420
RIOK2	32	NT	-
CLK4	34	Enzymatic (Eurofins)	440
PIP4K2C	53	NanoBRET (SGC-UNC) and binding (DiscoverX)	>10000 and 1900
MAP4K5	96	Enzymatic (Eurofins) and NanoBRET (SGC-UNC)	89 and >10000

^a NT: not tested, no assay available.

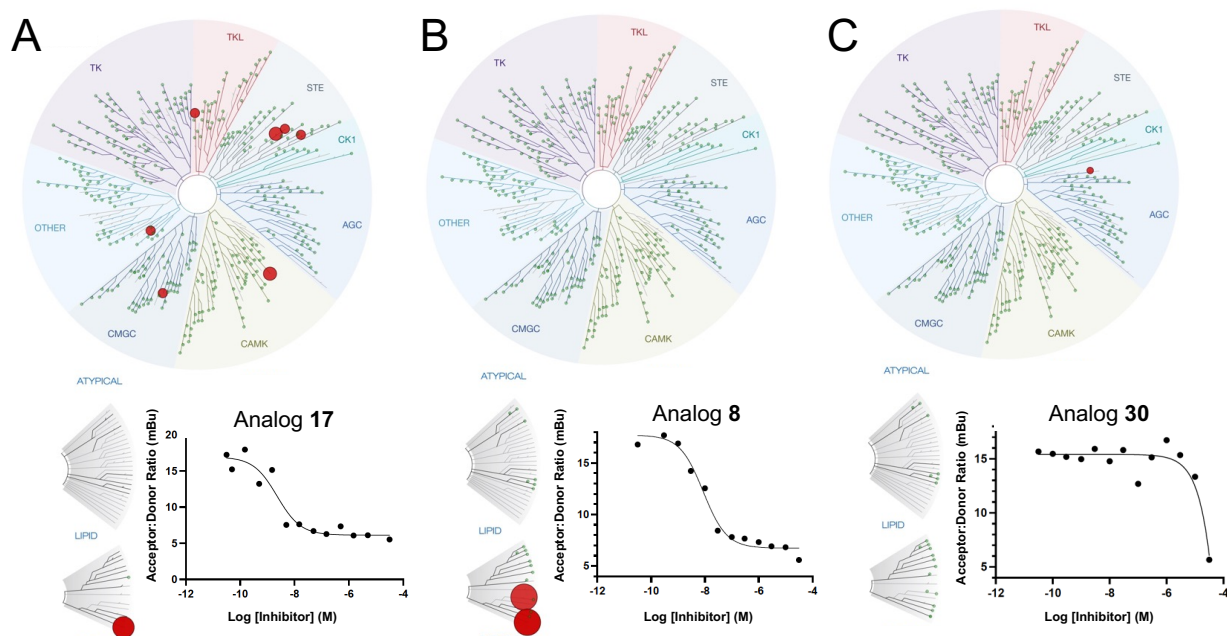

Figure S1. Visualization of DiscoverX *scanMAX* results and PIKfyve NanoBRET curves for chemical probe candidates (A) **17** (S_{10} ($1 \mu\text{M}$)) and (B) **8** (S_{10} ($1 \mu\text{M}$)) and (C) negative control compound **30** (S_{35} ($1 \mu\text{M}$)).

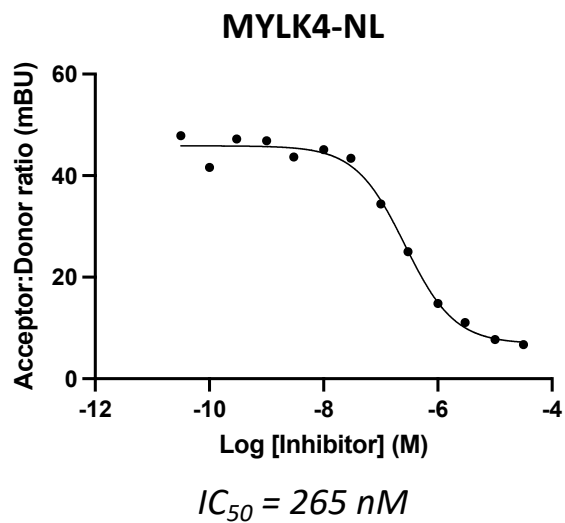
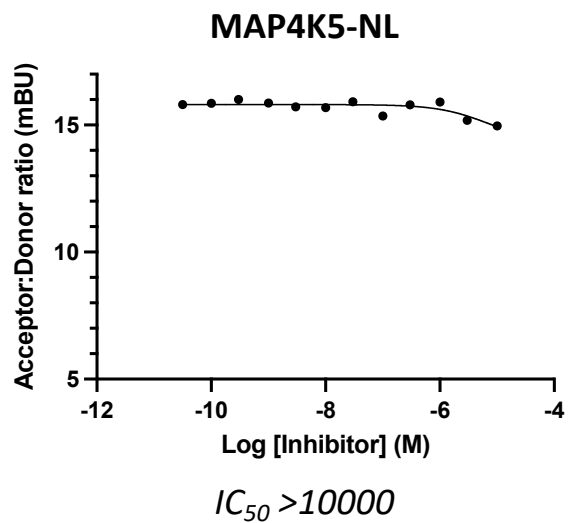

Figure S2. NanoBRET curves and corresponding IC_{50} values for chemical probe candidate **17** versus most potent off-target kinases.

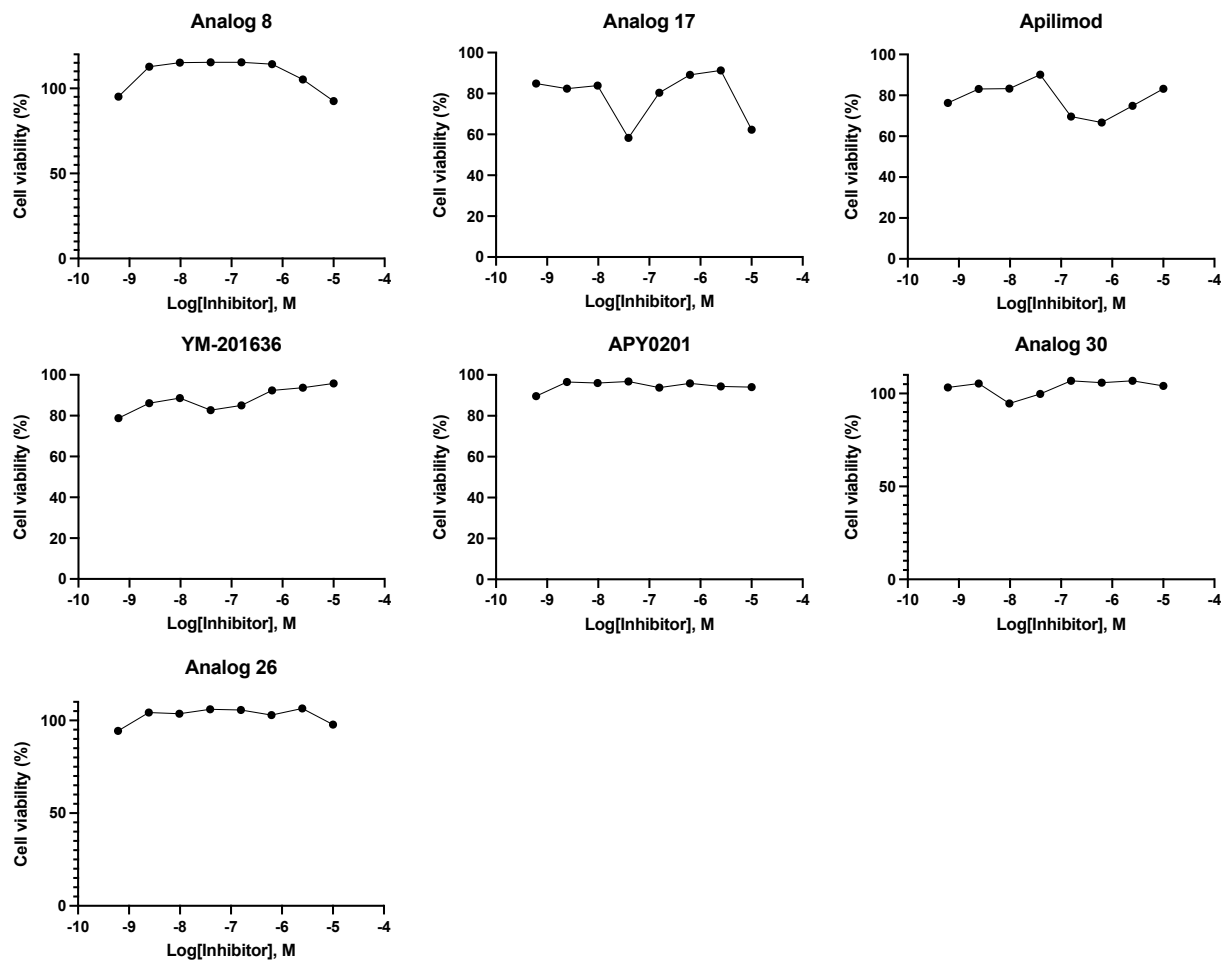

Figure S3. Cell viability data determined by LDH assay in DBT cells after 10 h of continuous treatment. Plot of average values from $n = 3$ for compounds that exhibit $IC_{50} < 100$ nM in MHV-nLuc assay and negative control **30**.

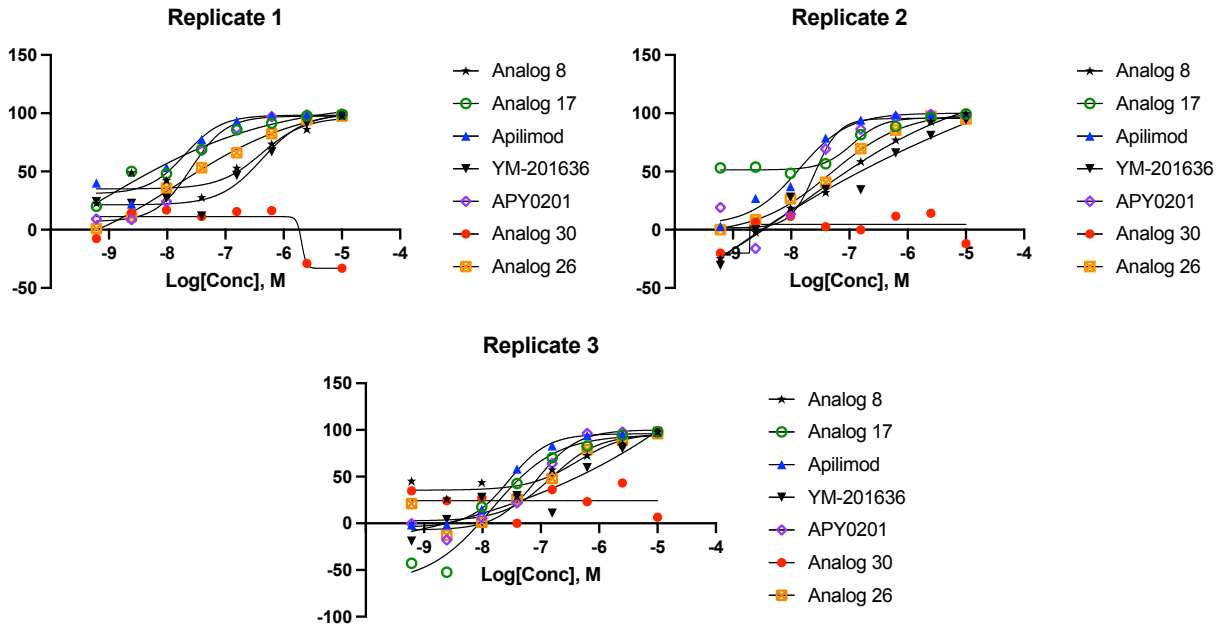

Figure S4. Individual replicates corresponding to effect of PIKfyve inhibitors on replication of MHV-nLuc in DBT cells in Figure 4A.

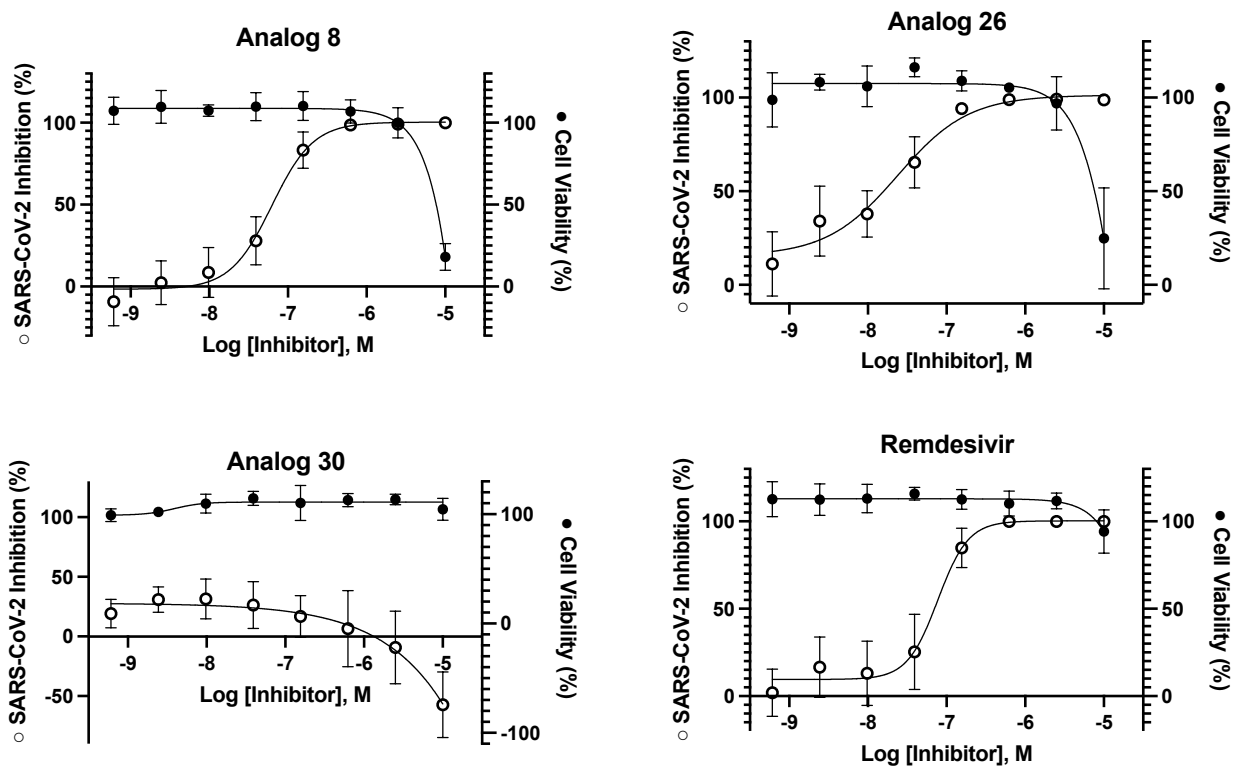

Figure S5. Effect of indolyl pyrimidinamines and remdesivir (positive control) on viral replication (open circles) in A549–ACE2 cells infected with SARS-CoV-2-nLuc (n = 4). Cell viability determined by LDH assay (closed circles) in A549–ACE2 cells (n = 2). These individual graphs correspond with the compounds included in Figure 4C. Error bars represent SEM.

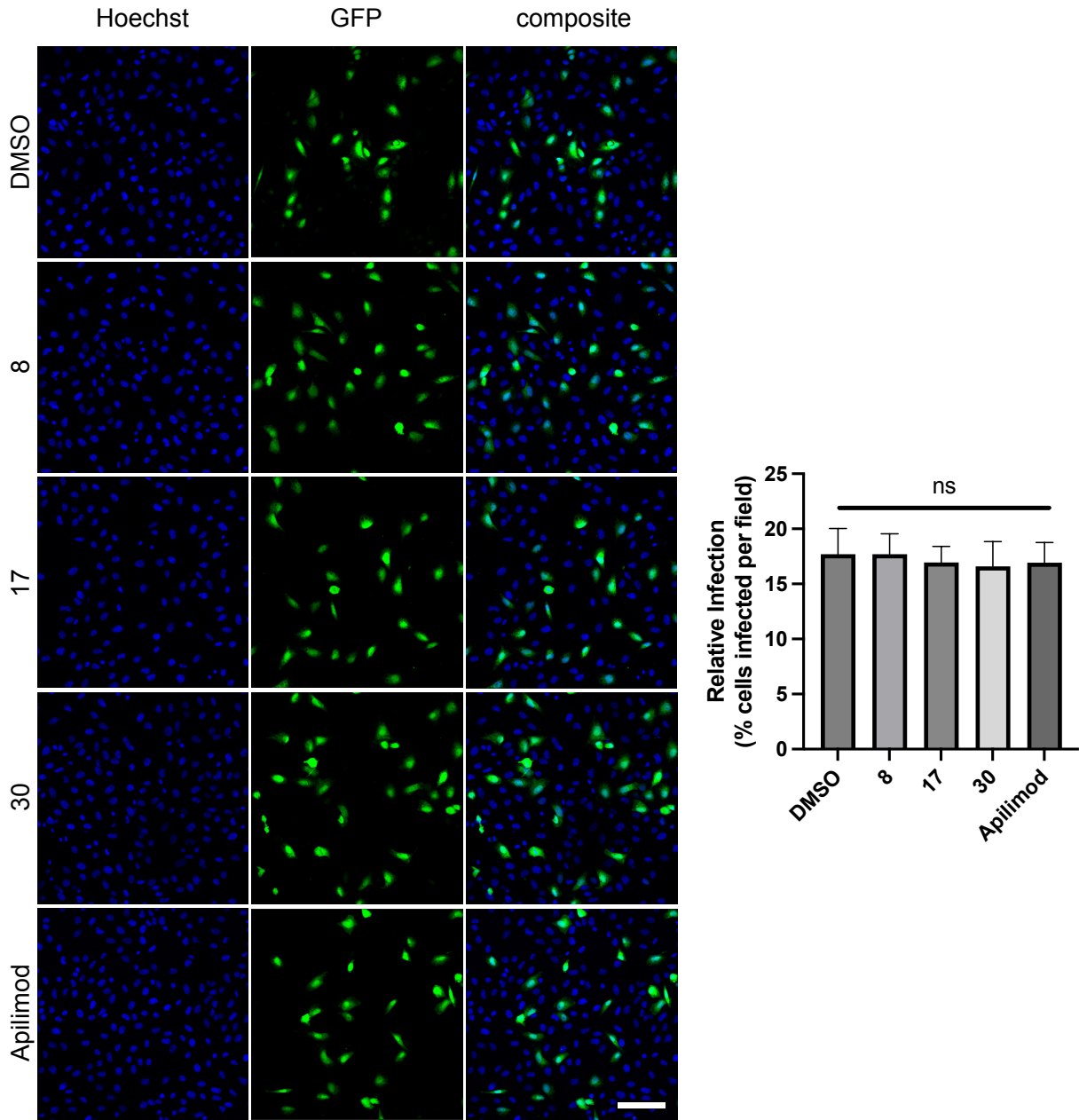

Figure S6. Uptake of bald GFP lentivirus is not inhibited by PIKfyve inhibitors. Calu-3 cells were incubated with 1 μ M of each compound (or DMSO) for 1 h followed by the addition of the bald GFP lentivirus for 12 h. Cells were fixed and stained with Hoechst to label nuclei. Cells were also imaged for GFP, following transduction from the pseudovirus. Scale bar (shown in white in the bottom right corner of images) = 100 μ m. Bar graph shows the quantification of bald GFP lentivirus infection from experiments: n = 9 from three independent experiments, mean \pm SD; one-way *ANOVA* followed Tukey's test; ns = not significant when $p > 0.05$.

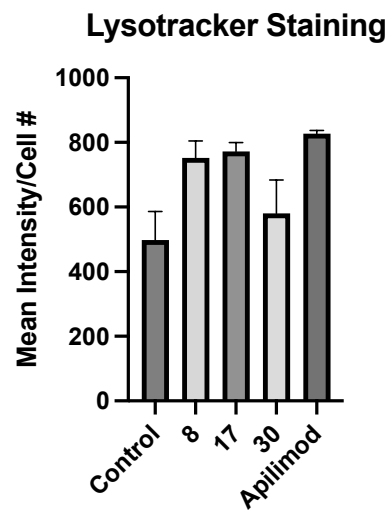
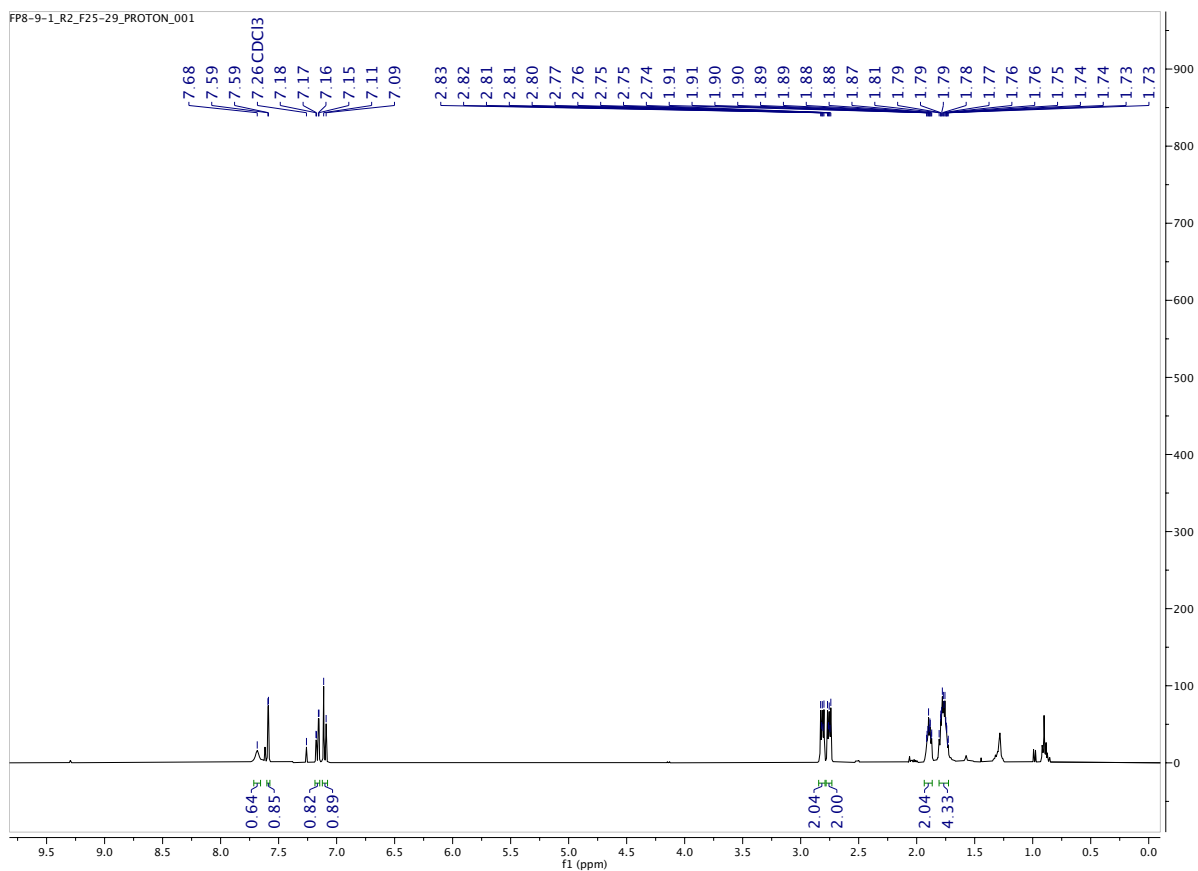

Figure S7. Quantification of fluorescence from Lysotracker staining in Figure 7.

Compound Characterization – Experimental Spectra

2-bromo-5,6,7,8,9,10-hexahydrocyclohepta[b]indol (34).

^1H NMR



¹³C NMR

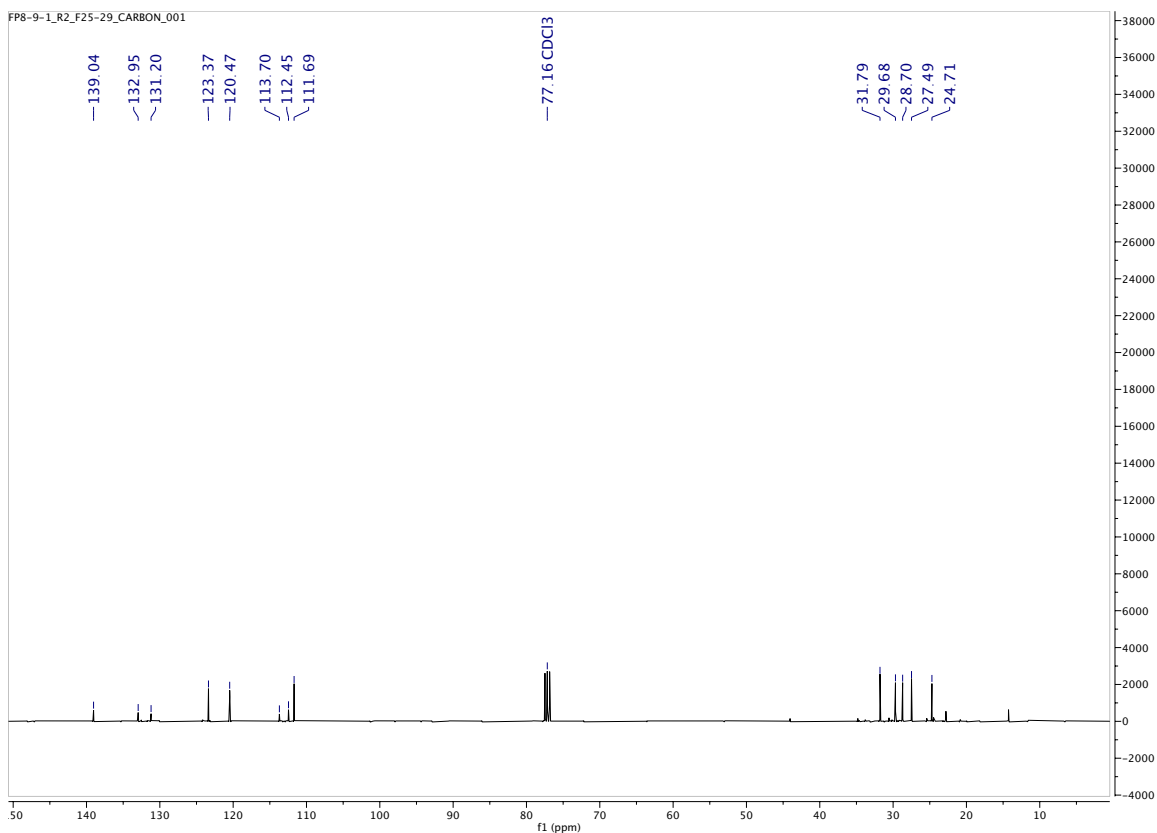

LC Chromatogram HRMS

RT: 0.00 - 9.01

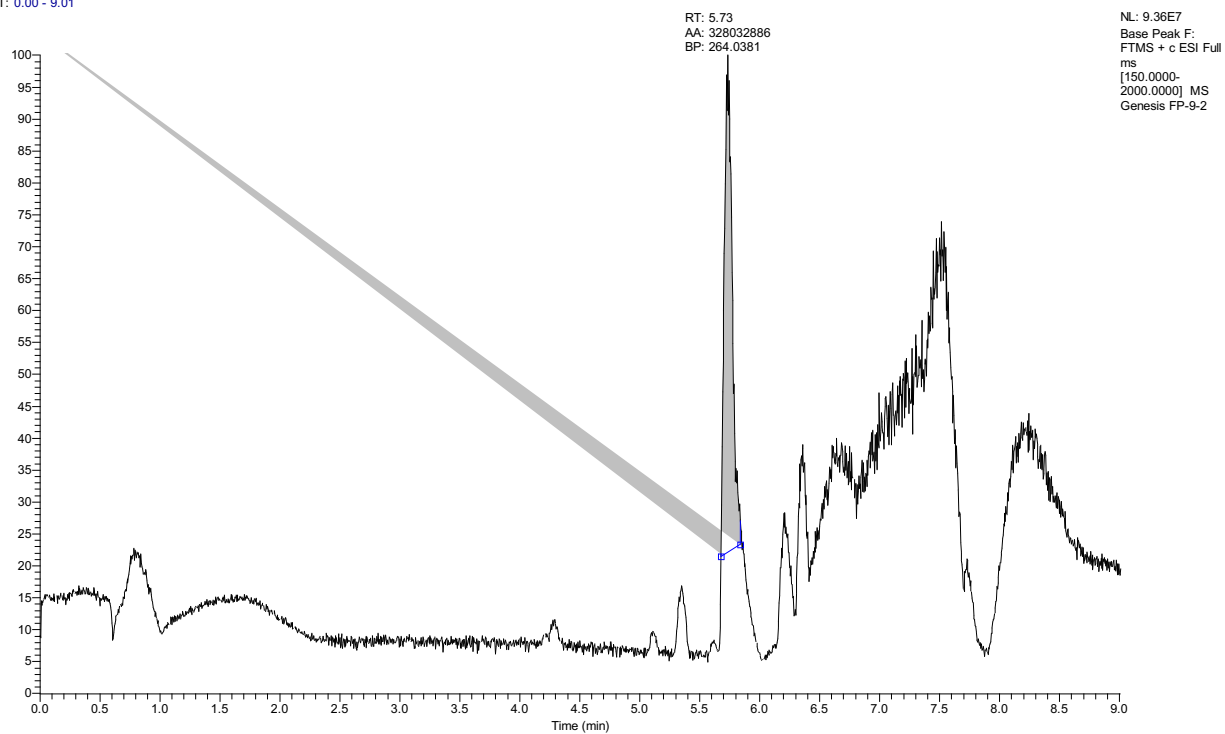

LC Chromatogram LCMS

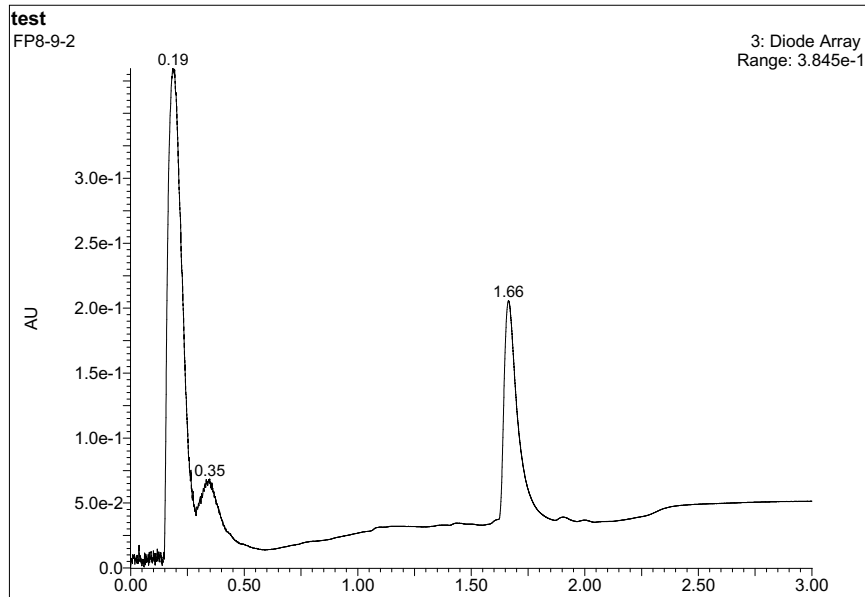

HRMS

FP-9-2 #1316-1357 RT: 5.69-5.86 AV: 42 NL: 4.60E7
T: FTMS + c ESI Full ms [150.0000-2000.0000]

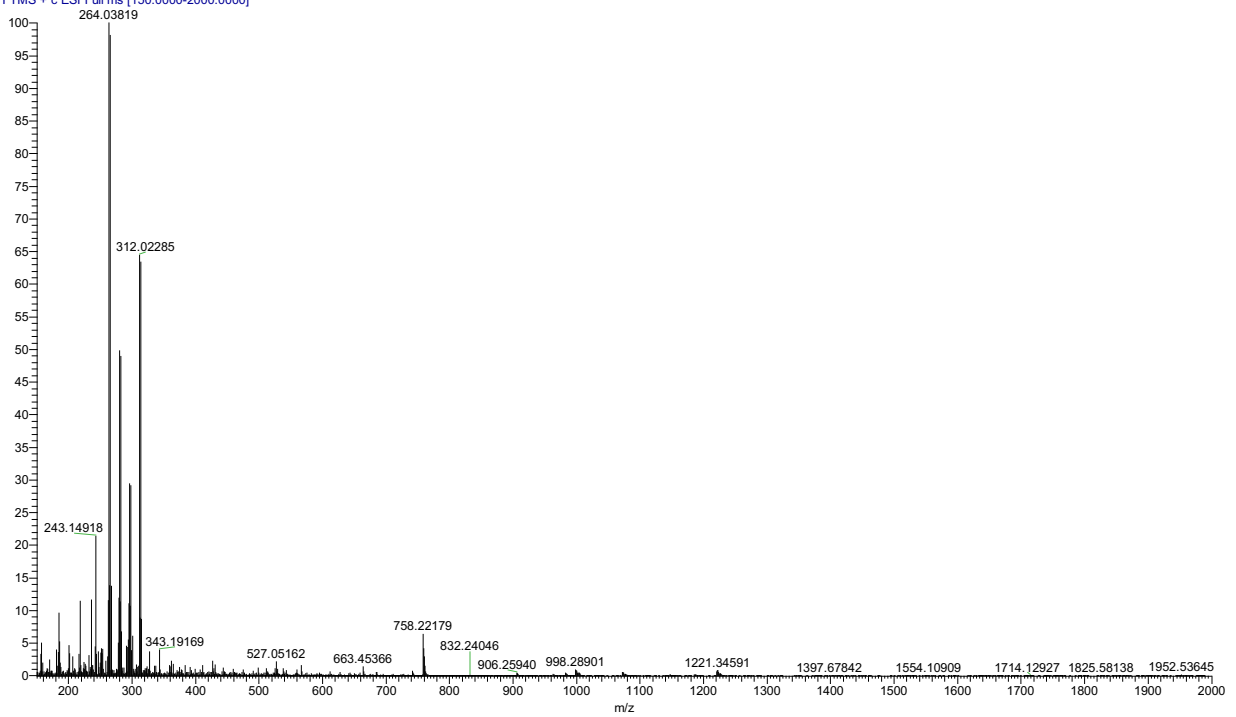

FP-9-2 #1316-1357 RT: 5.69-5.86 AV: 42 NL: 4.60E7
T: FTMS + c ESI Full ms [150.0000-2000.0000]

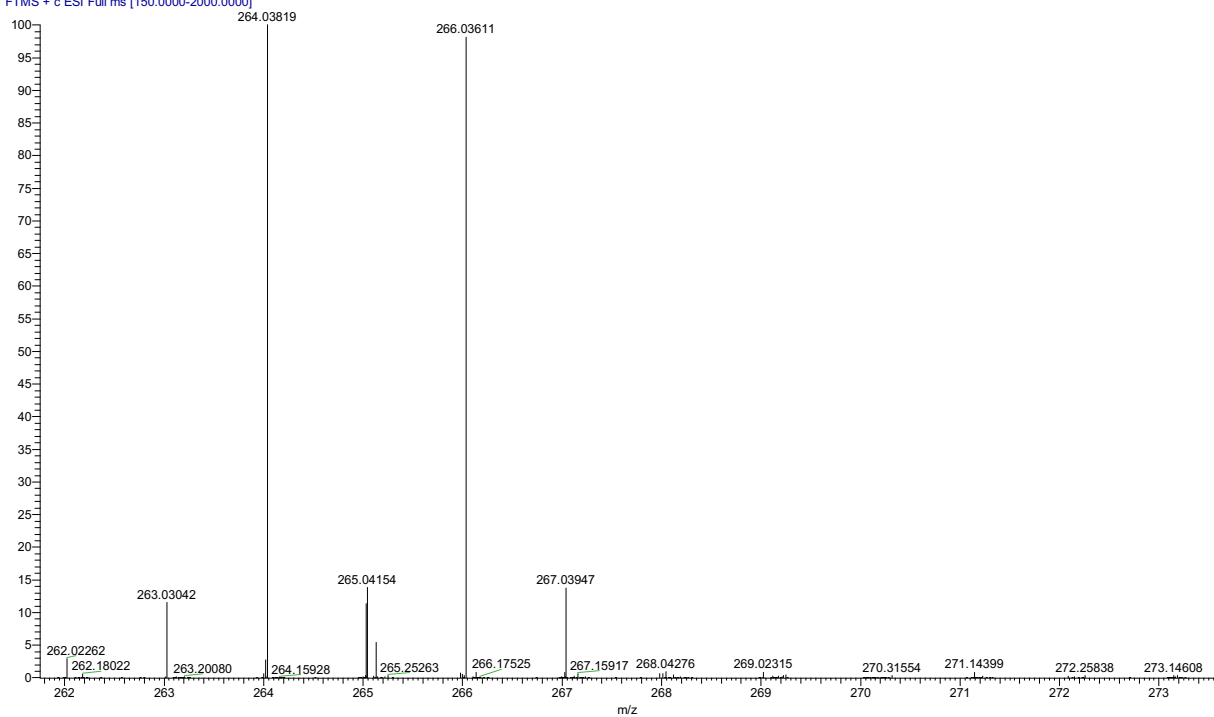

6-bromo-1,2,3,9-tetrahydro-4H-carbazol-4-one (36).

¹H NMR

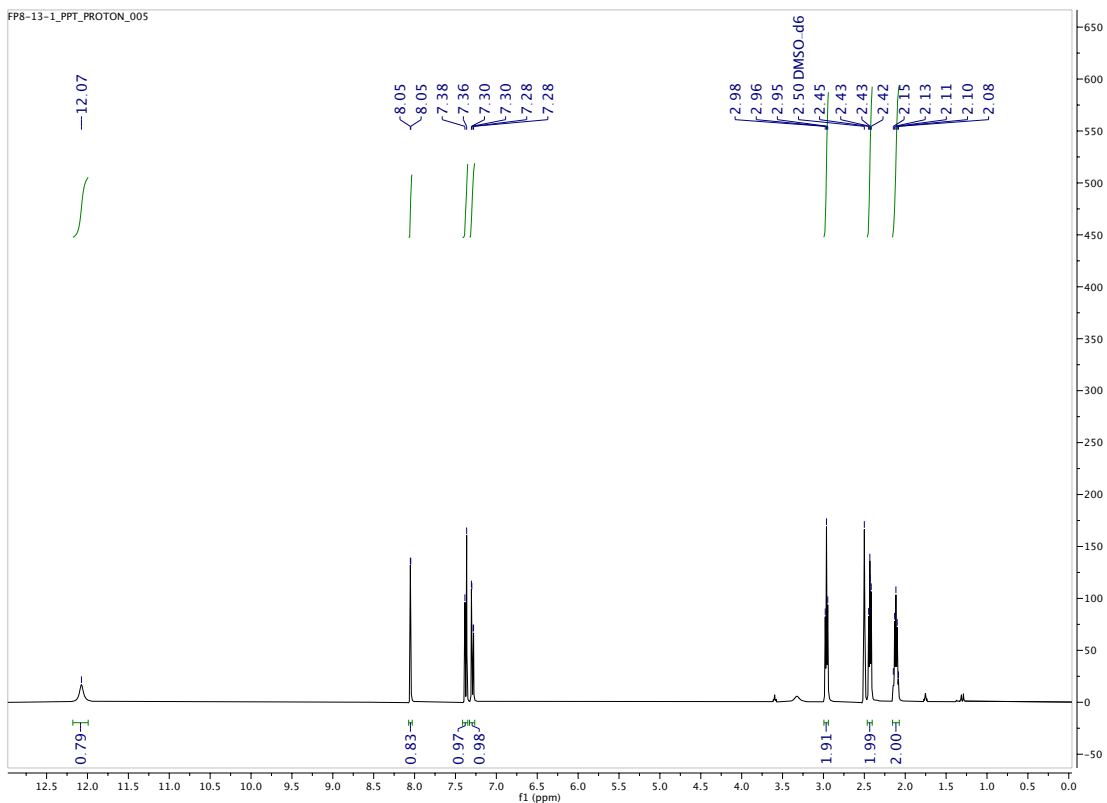

¹³C NMR

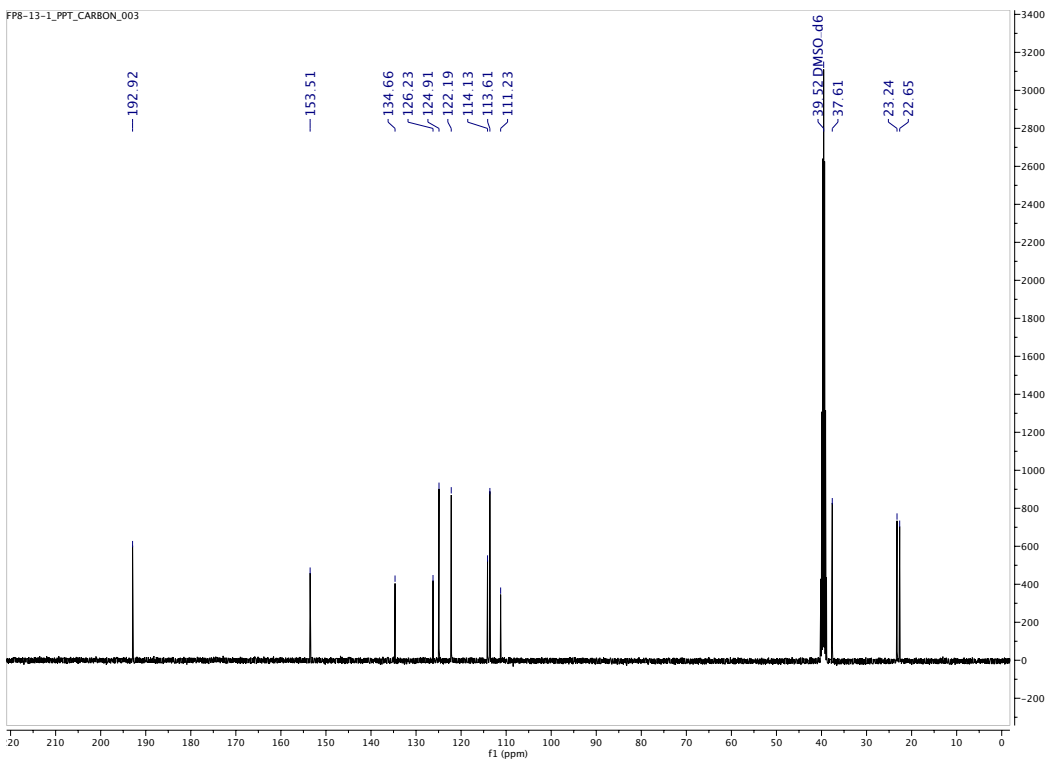

LC Chromatogram HRMS

RT: 0.00 - 9.01

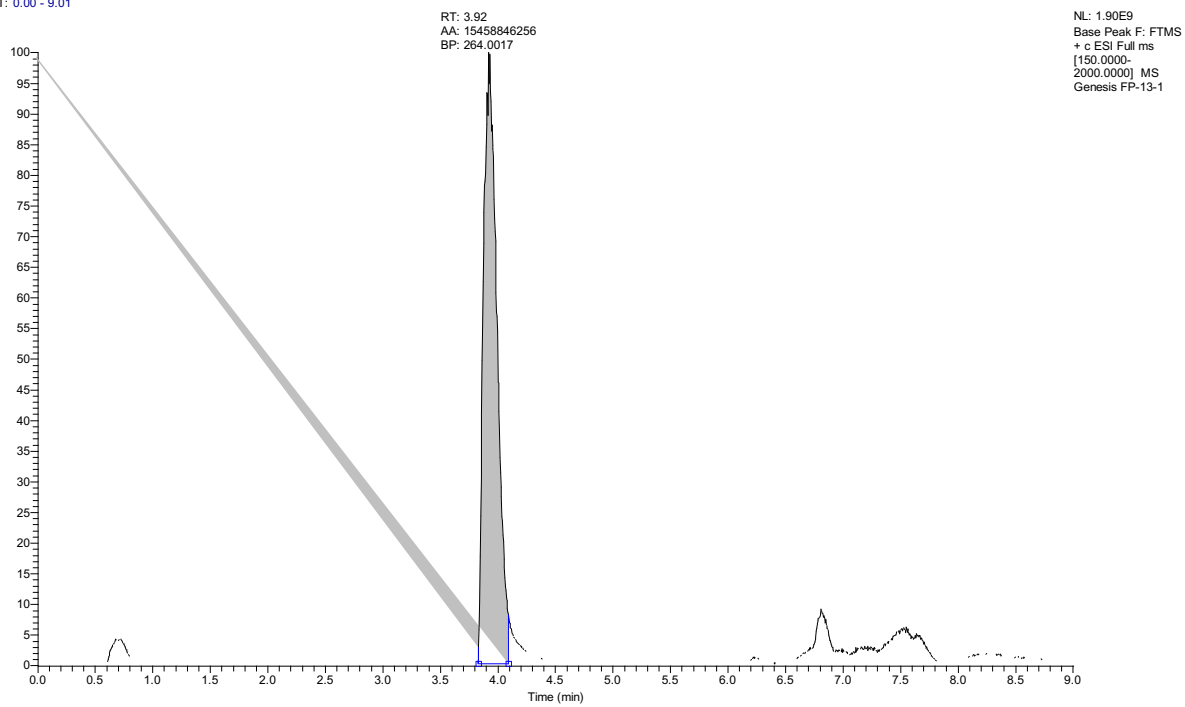

LC Chromatogram LCMS

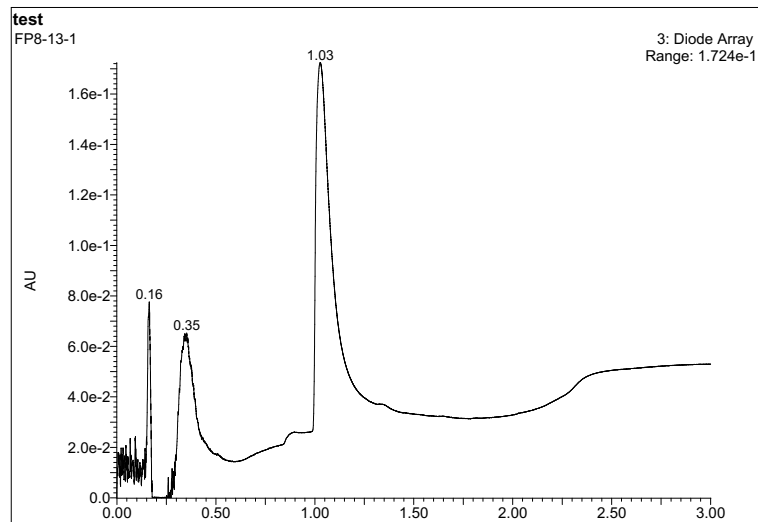

HRMS

FP-13-1 #876-948 RT: 3.78-4.10 AV: 73 NL: 8.26E8
T: FTMS + c ESI Full ms [150.0000-2000.0000]

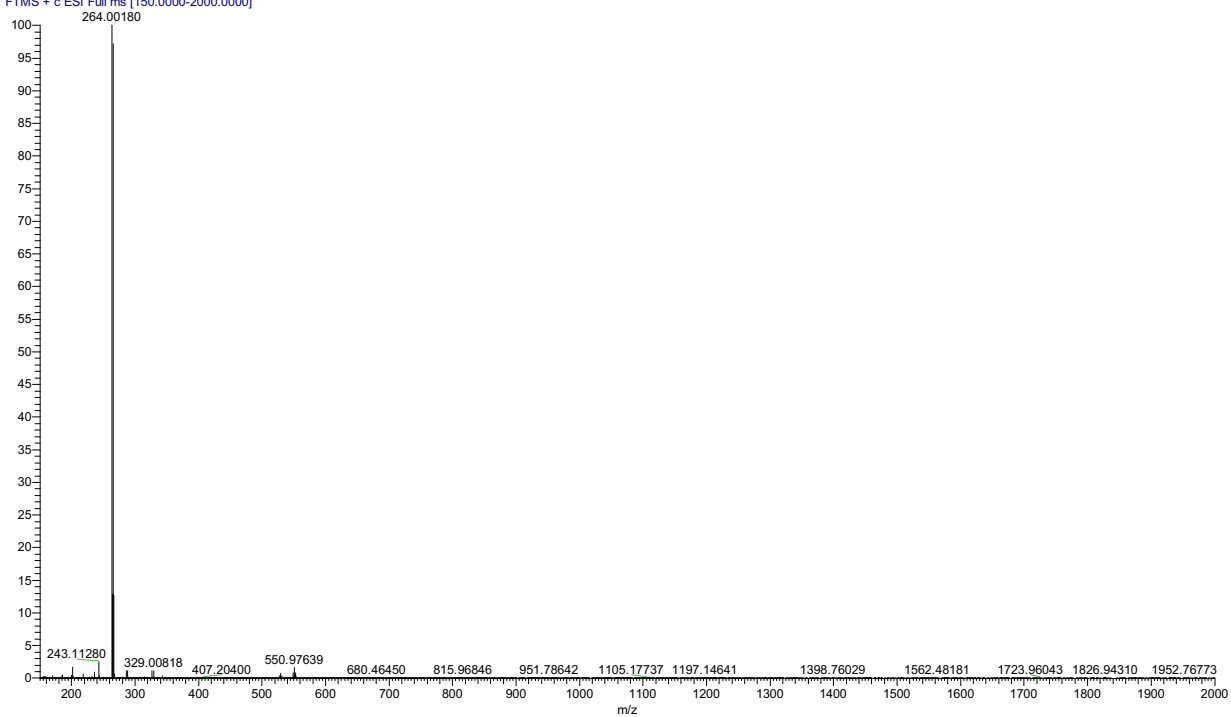

2-bromo-6,7,8,9-tetrahydrocyclohepta[b]indol-10(5H)-one (37).
¹H NMR

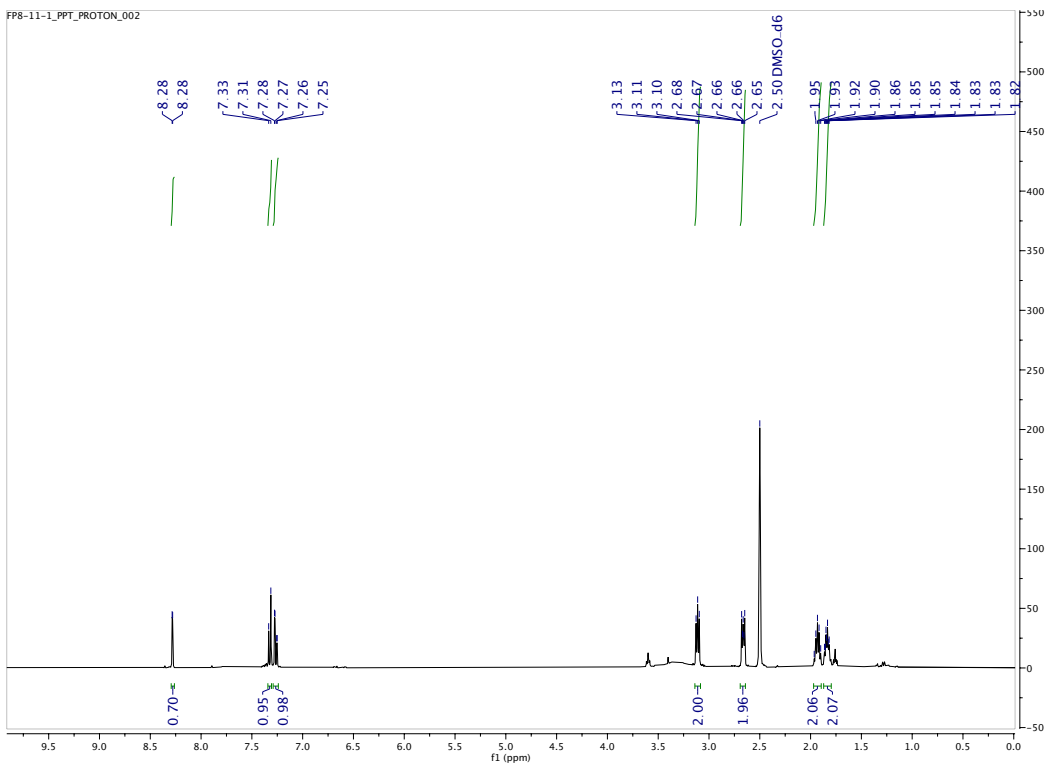

¹³C NMR

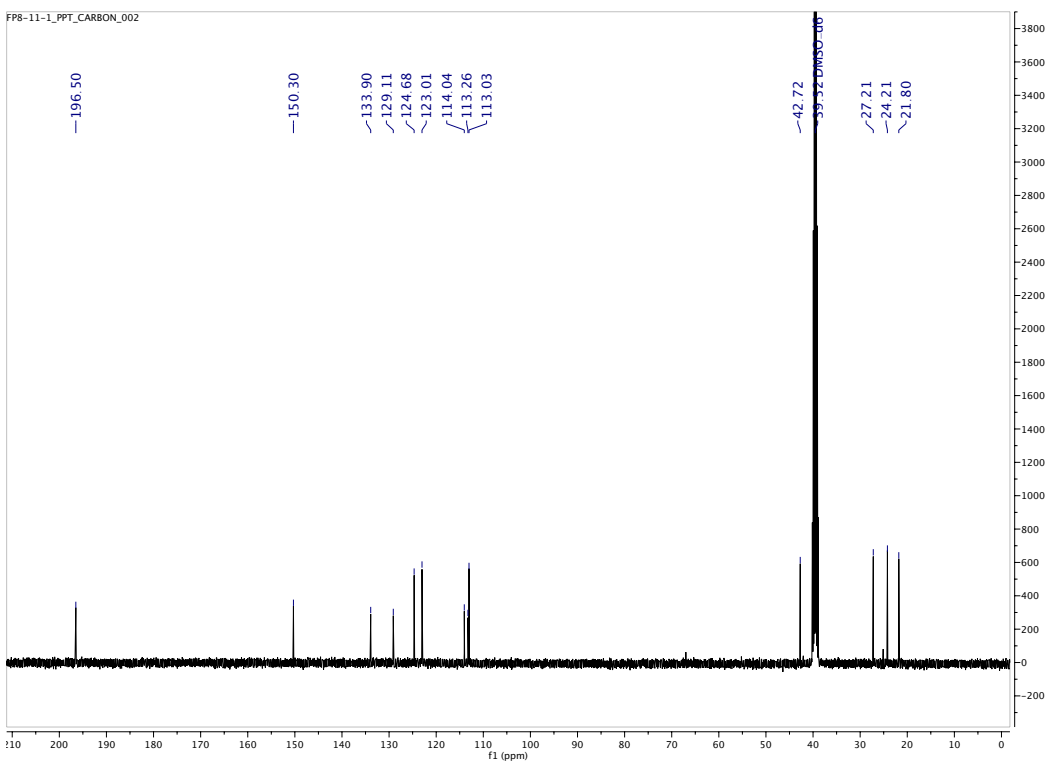

LC Chromatogram HRMS

RT: 0.00 - 9.01

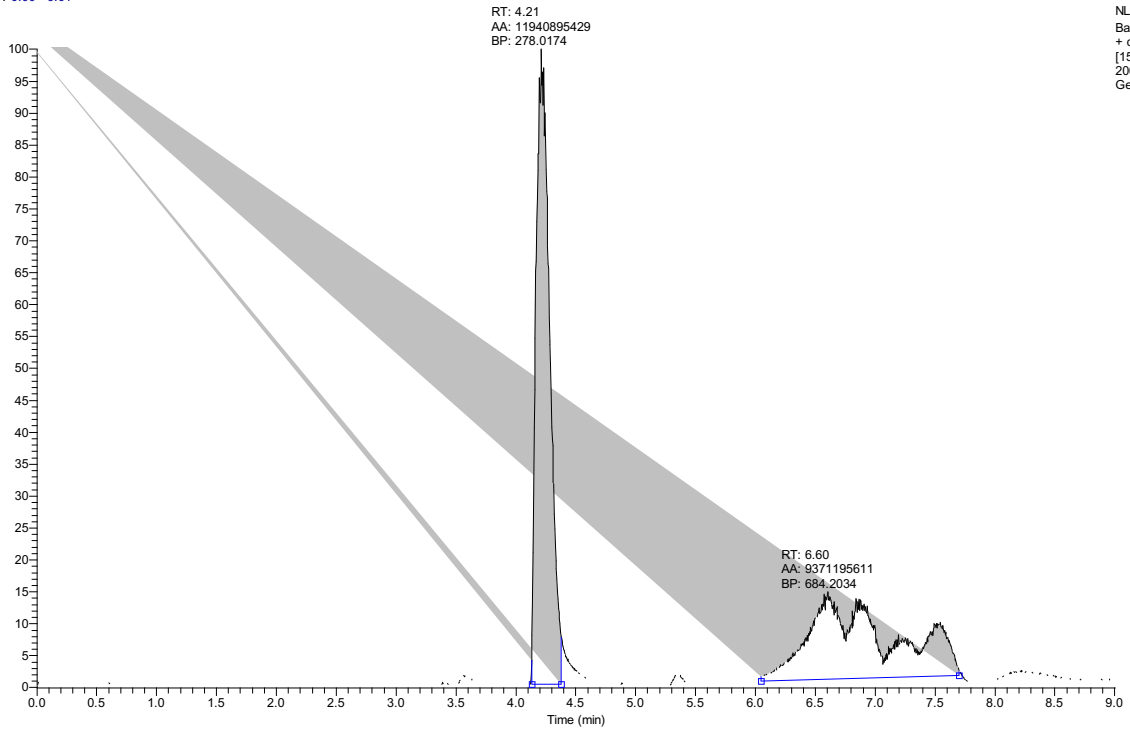

NL: 1.52E9
Base Peak F: FTMS
+ c ESI Full ms
[150.0000-
2000.0000] MS
Genesis FP-11-2

LC Chromatogram LCMS

test

FP8-11-2

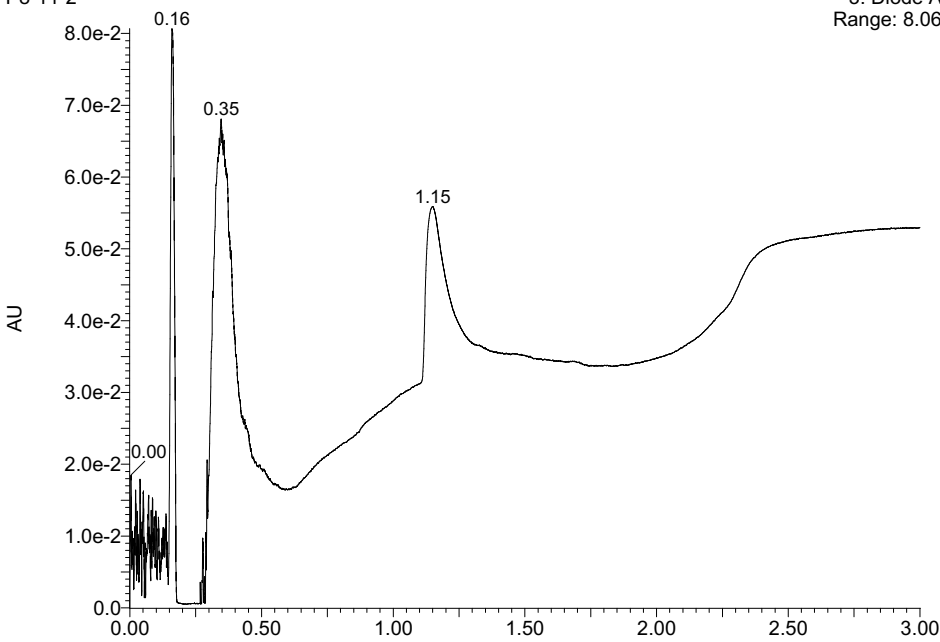

3: Diode Array
Range: 8.069e-2

HRMS

FP-11-2 #958-1013 RT: 4.14-4.38 AV: 56 NL: 8.29E8
T: FTMS + c ESI Full ms [150.0000-2000.0000]

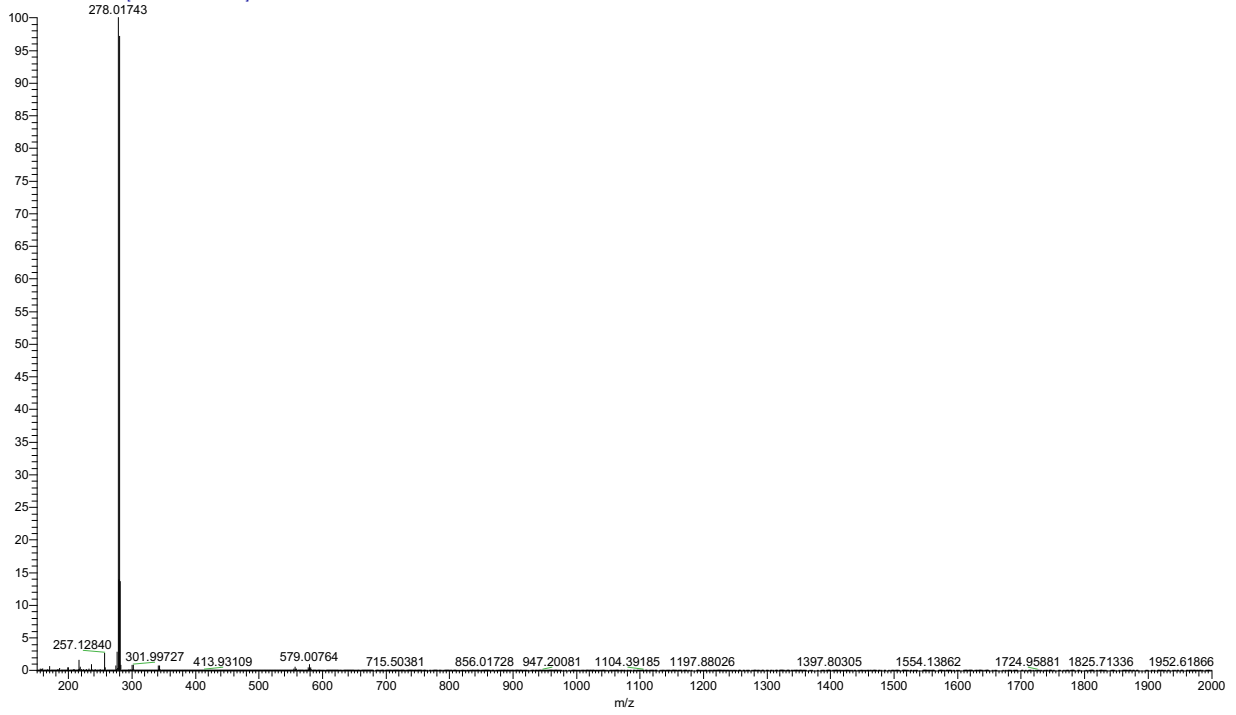

FP-11-2 #958-1013 RT: 4.14-4.38 AV: 56 NL: 8.29E8
T: FTMS + c ESI Full ms [150.0000-2000.0000]

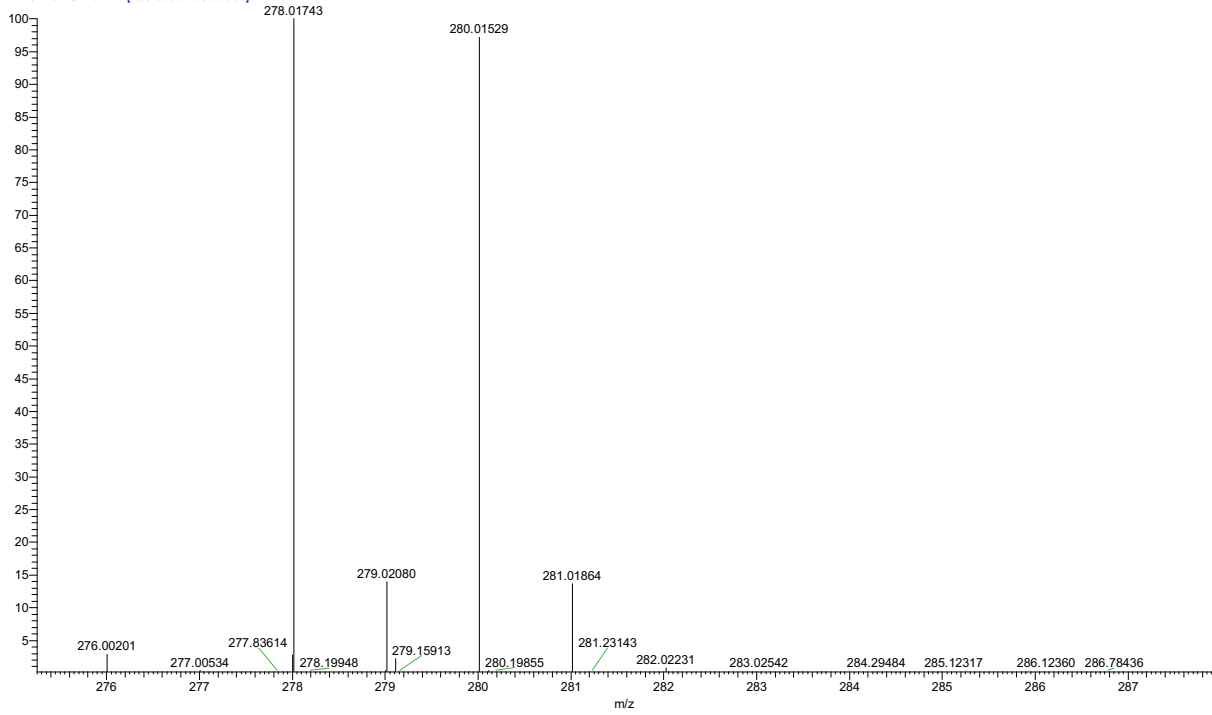

2-bromo-5,6,7,8,9,10-hexahydro-11H-cycloocta[b]indol-11-one (38).

¹H NMR

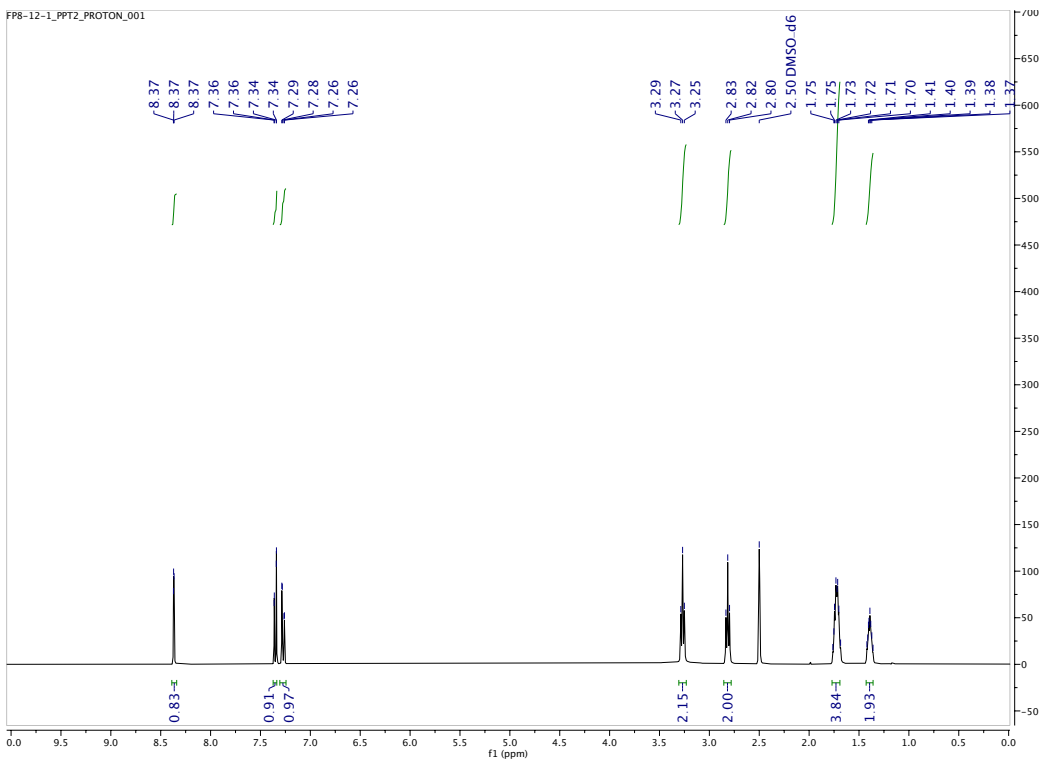

¹³C NMR

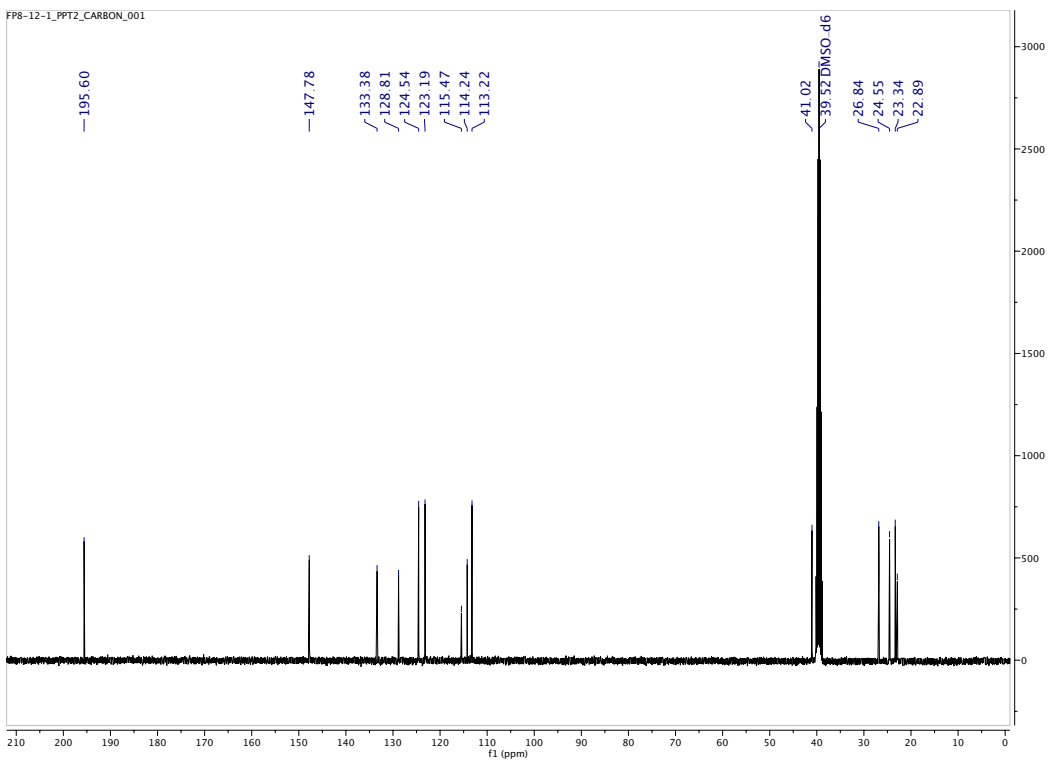

LC Chromatogram HRMS

RT: 0.00 - 9.01

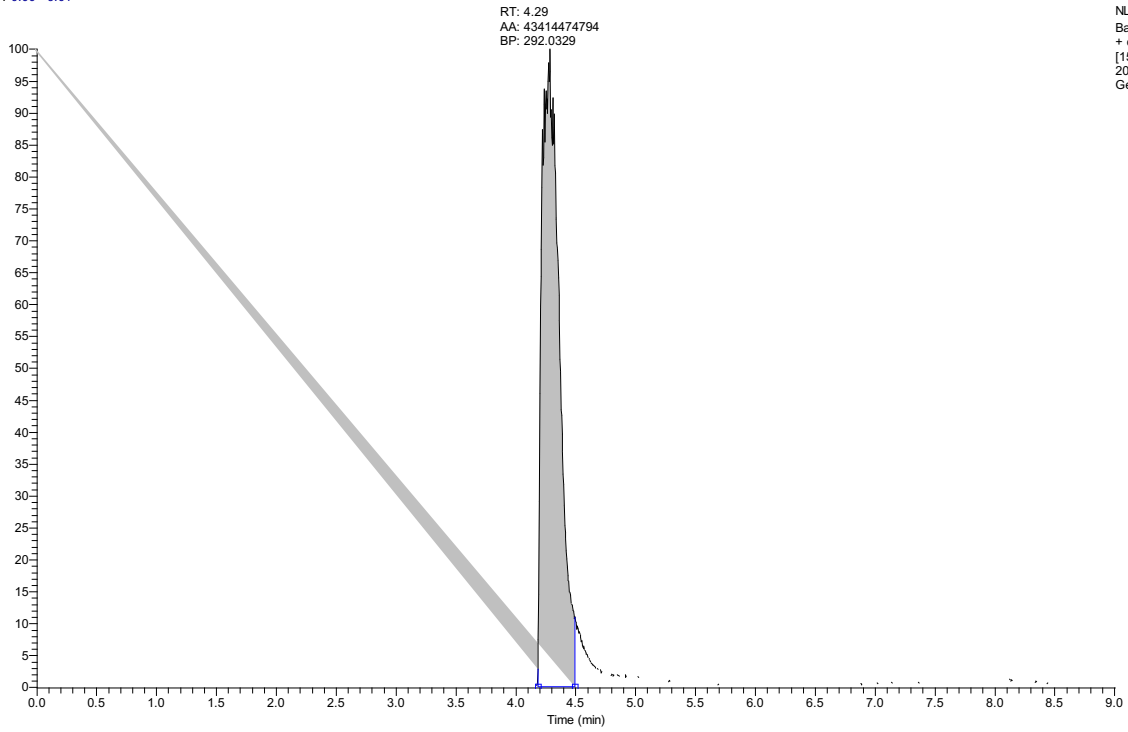

LC Chromatogram LCMS

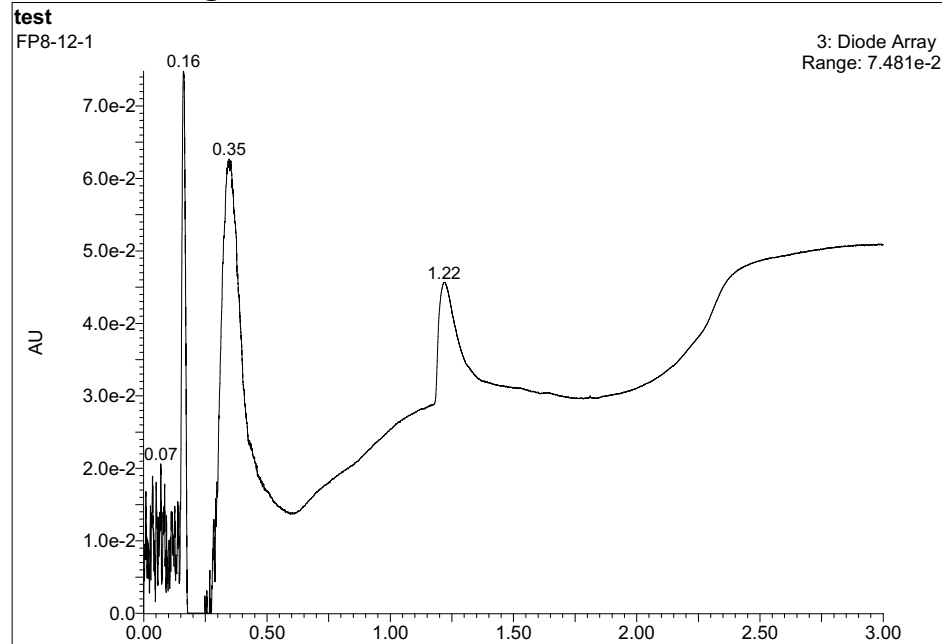

HRMS

FP-12-1 #969-1036 RT: 4.19-4.48 AV: 68 NL: 2.44E9
T: FTMS + c ESI Full ms [150.0000-2000.0000]

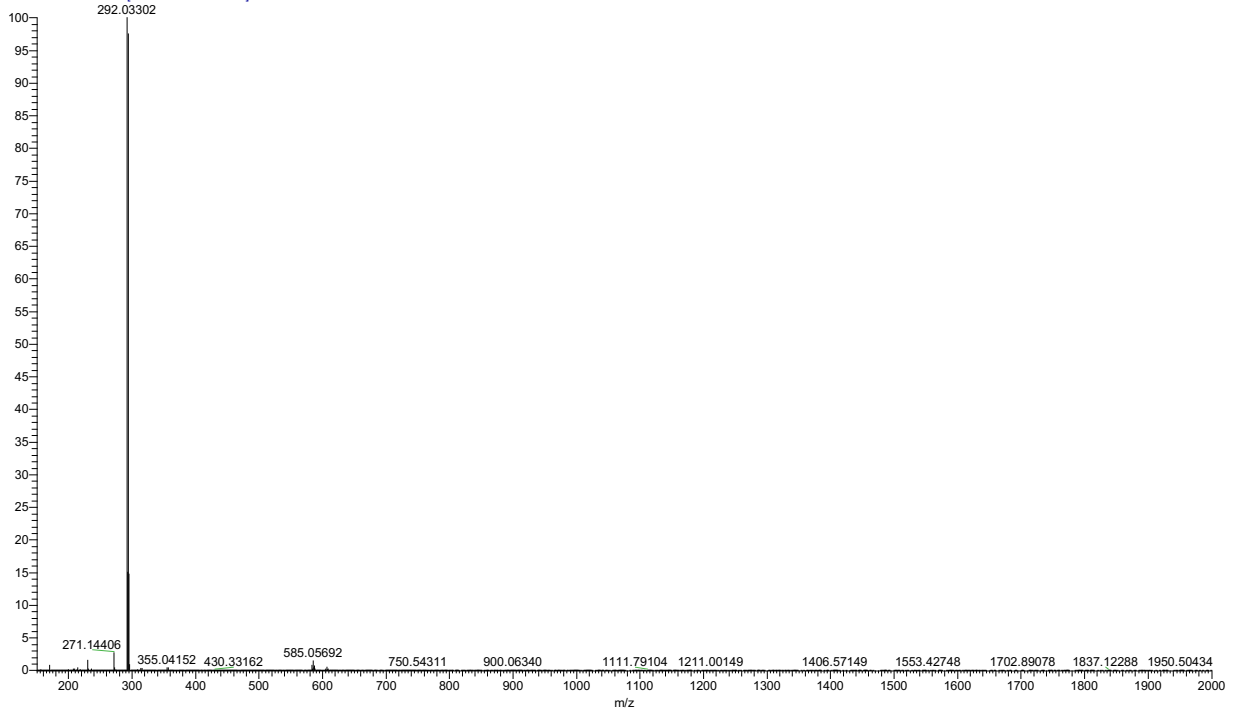

FP-12-1 #969-1036 RT: 4.19-4.48 AV: 68 NL: 2.44E9
T: FTMS + c ESI Full ms [150.0000-2000.0000]

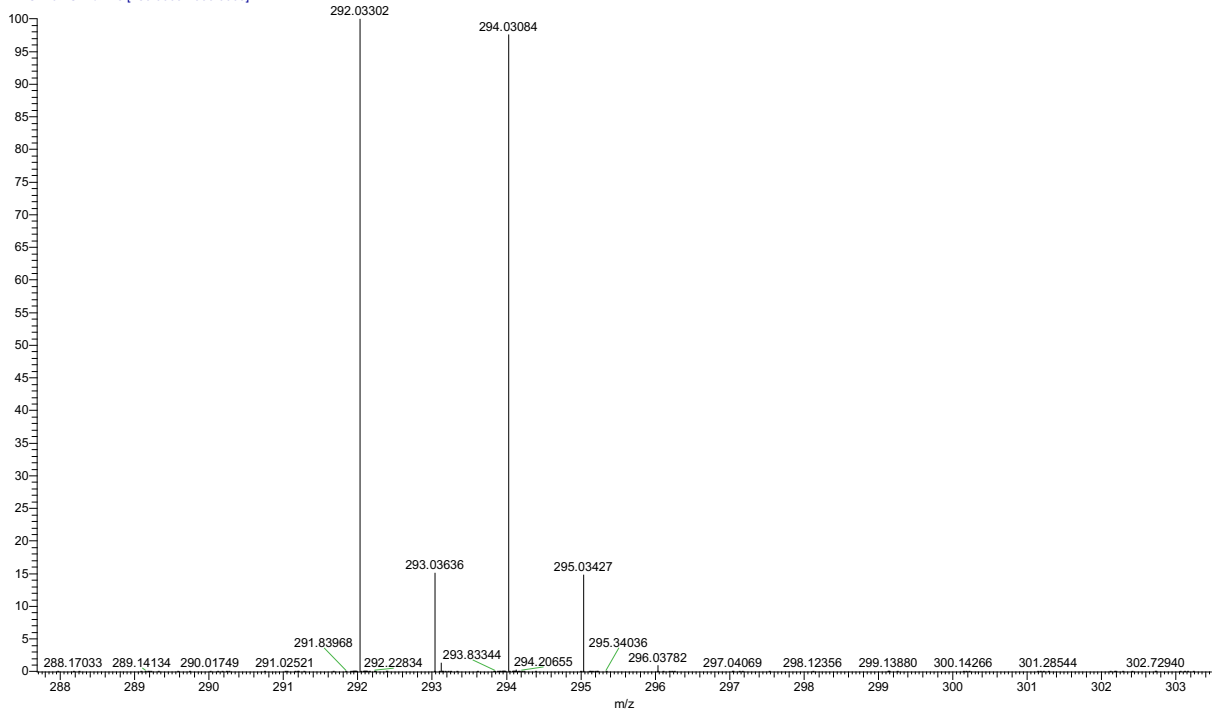

10-bromo-6,7-dihydro-5H-pyrimido[5,4-c]carbazol-2-amine (42).

¹H NMR

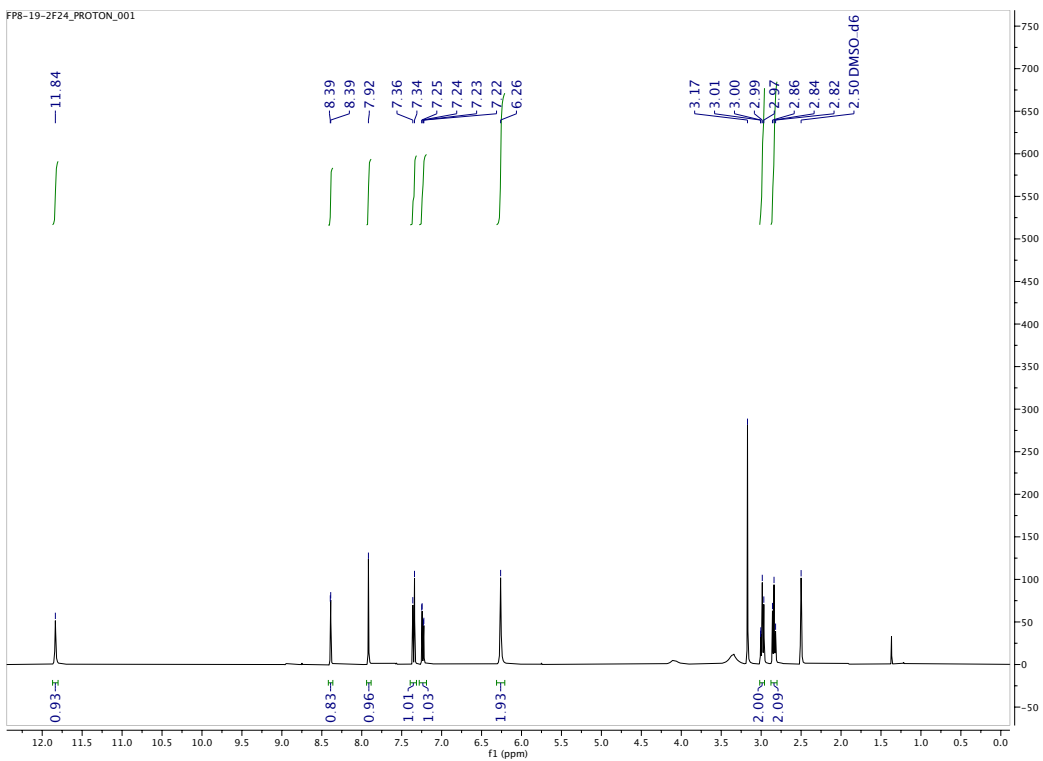

¹³C NMR

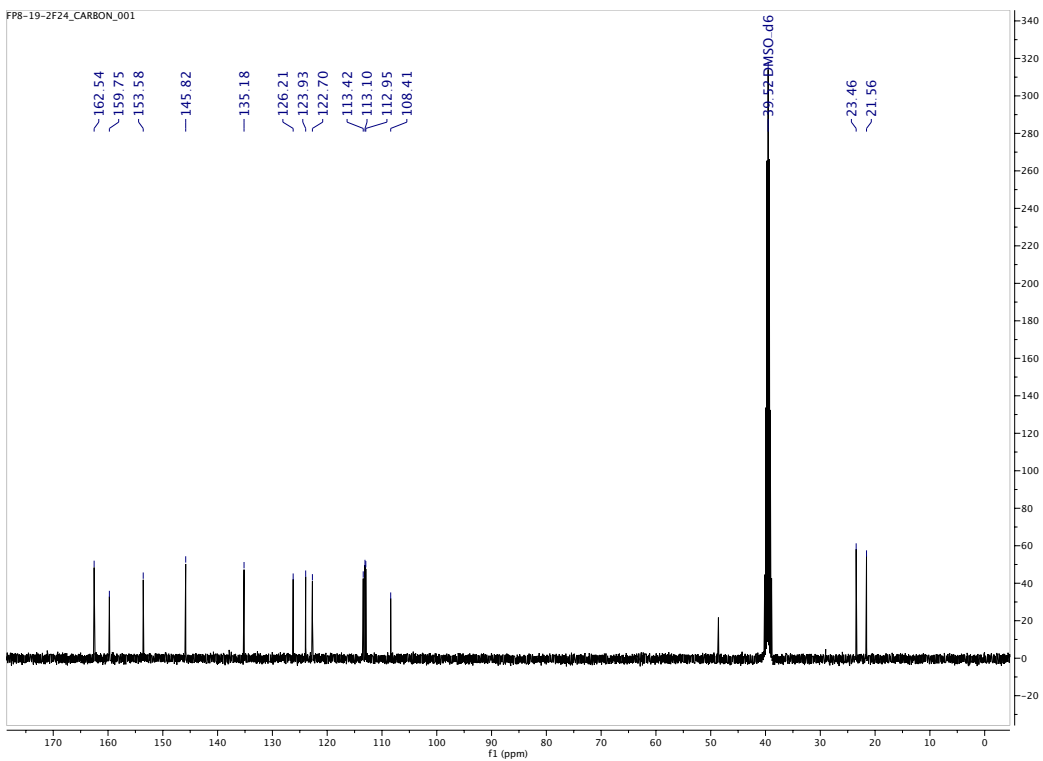

LC Chromatogram HRMS

RT: 0.00 - 9.01

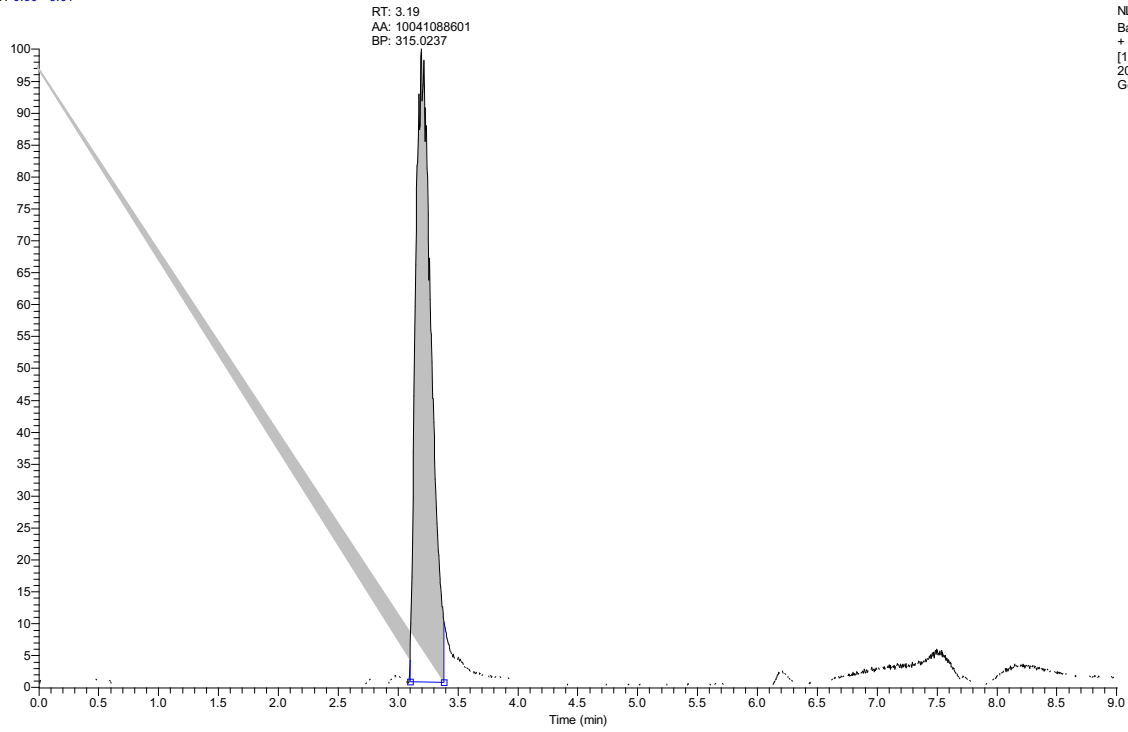

HRMS

FP-19-2 #723-783 RT: 3.12-3.38 AV: 61 NL: 6.33E8
T: FTMS + c ESI Full ms [150.0000-2000.0000]

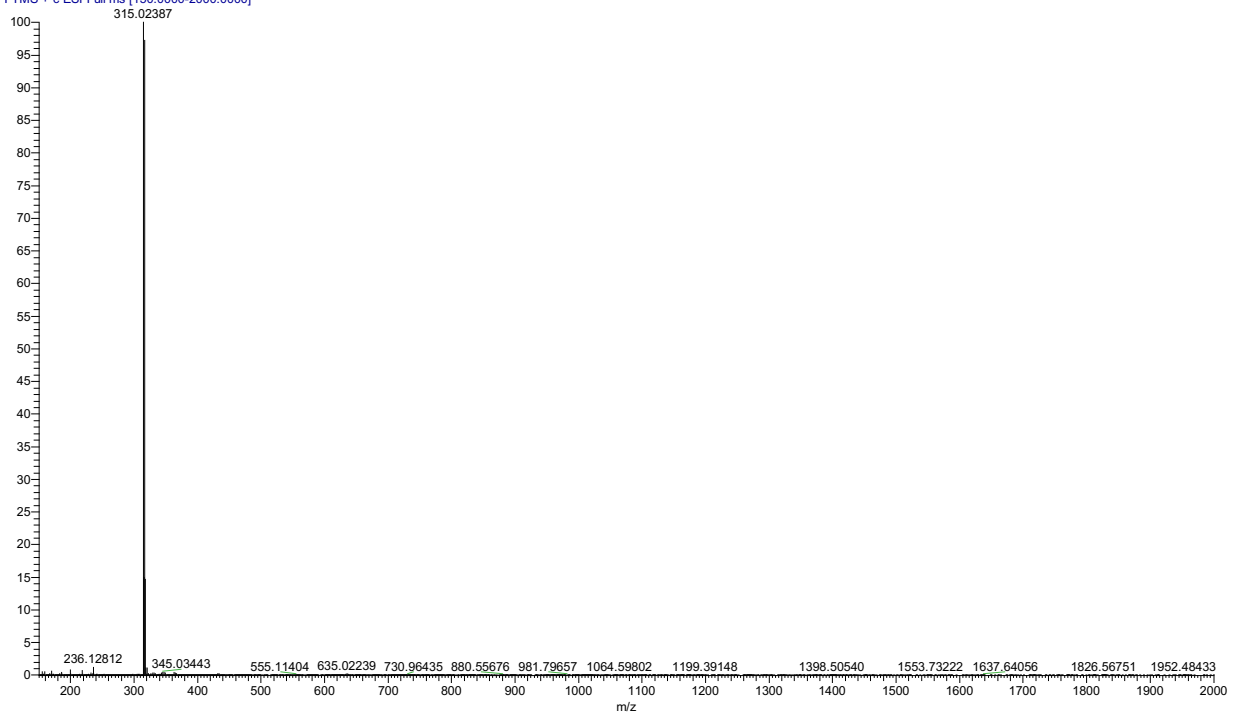

FP-19-2 #723-783 RT: 3.12-3.38 AV: 61 NL: 6.33E8
T: FTMS + c ESI Full ms [150.0000-2000.0000]

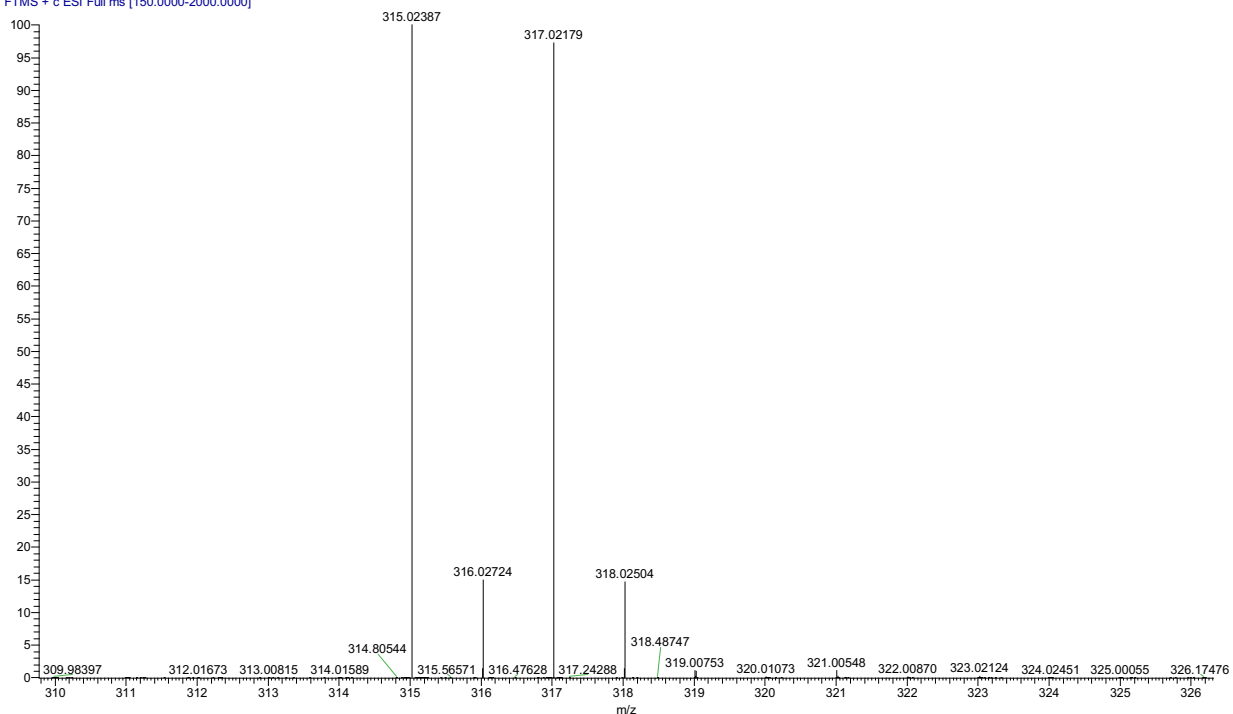

11-bromo-5,6,7,8-tetrahydropyrimido[4',5':3,4]cyclohepta[1,2-b]indol-2-amine (43).

¹H NMR

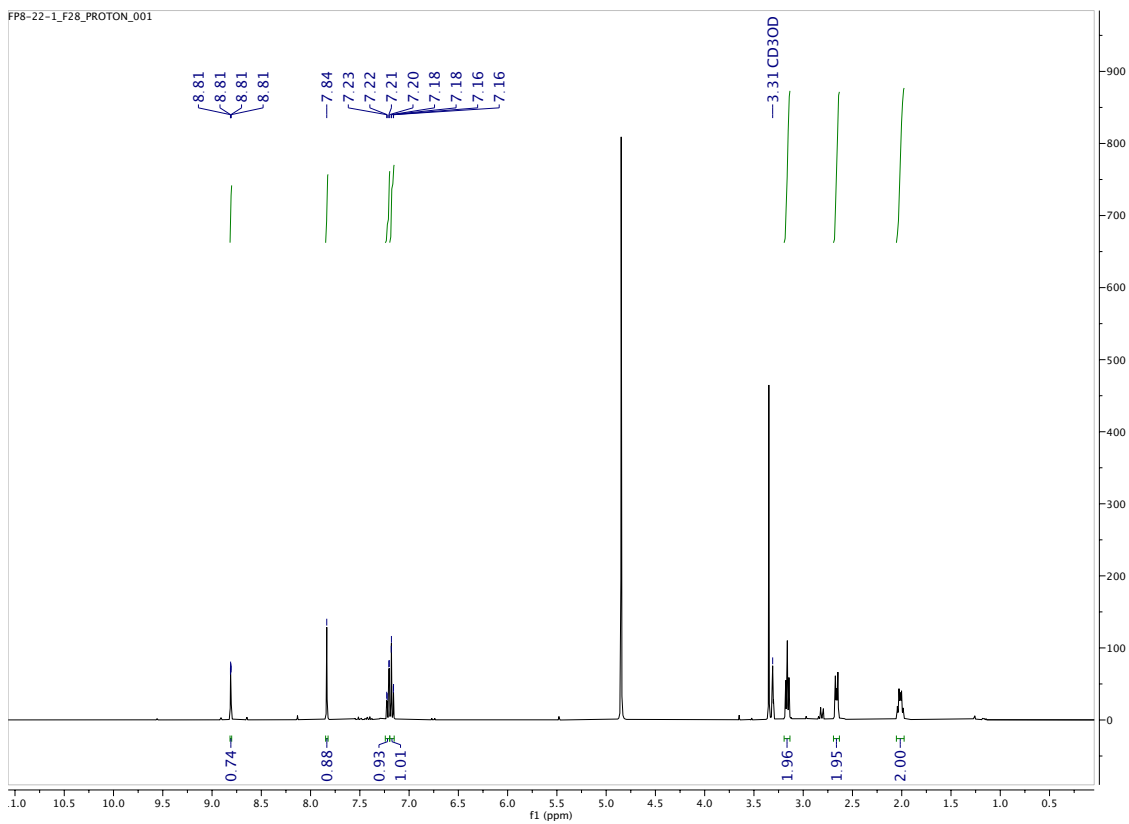

¹³C NMR

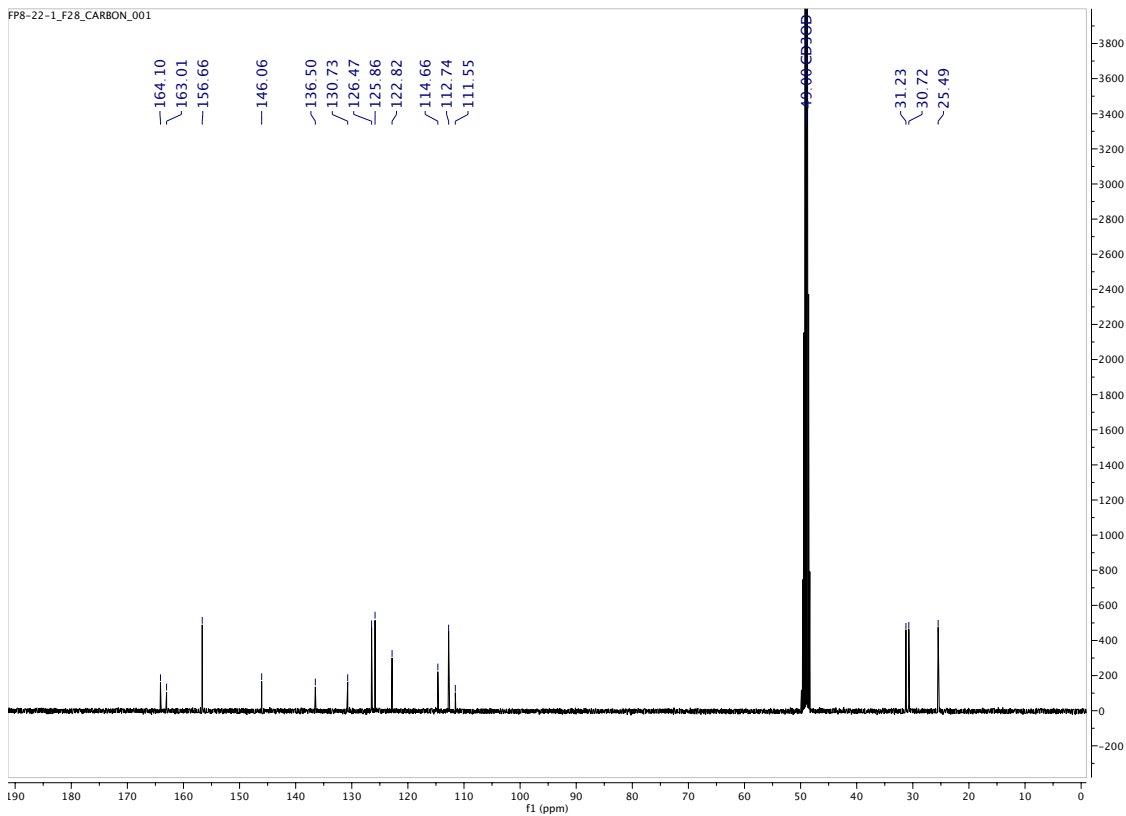

LC Chromatogram HRMS

RT: 0.00 - 9.01

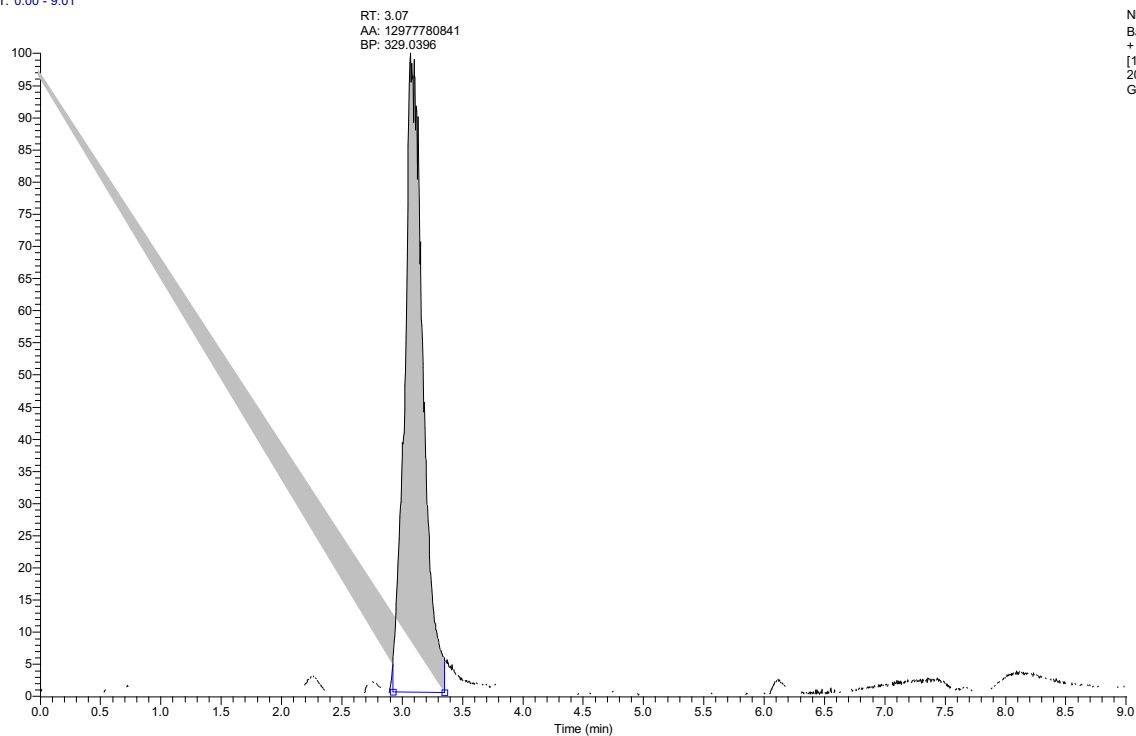

LC Chromatogram LCMS

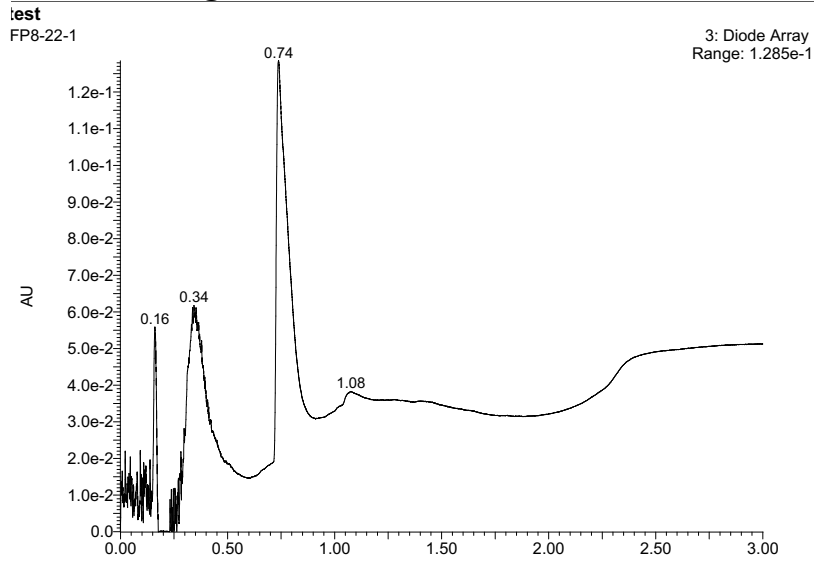

HRMS

FP-22-1 #683-758 RT: 2.95-3.28 AV: 76 NL: 6.39E8
T: FTMS + c ESI Full ms [150.0000-2000.0000]

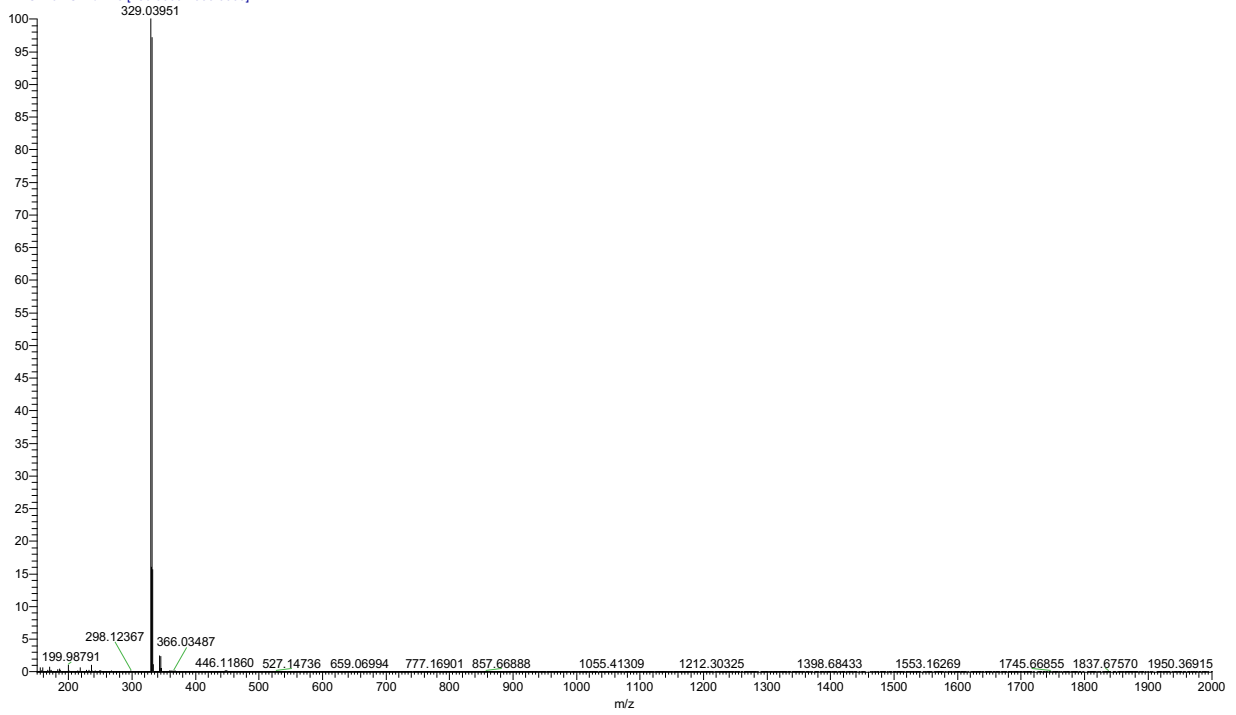

FP-22-1 #683-758 RT: 2.95-3.28 AV: 76 NL: 6.39E8
T: FTMS + c ESI Full ms [150.0000-2000.0000]

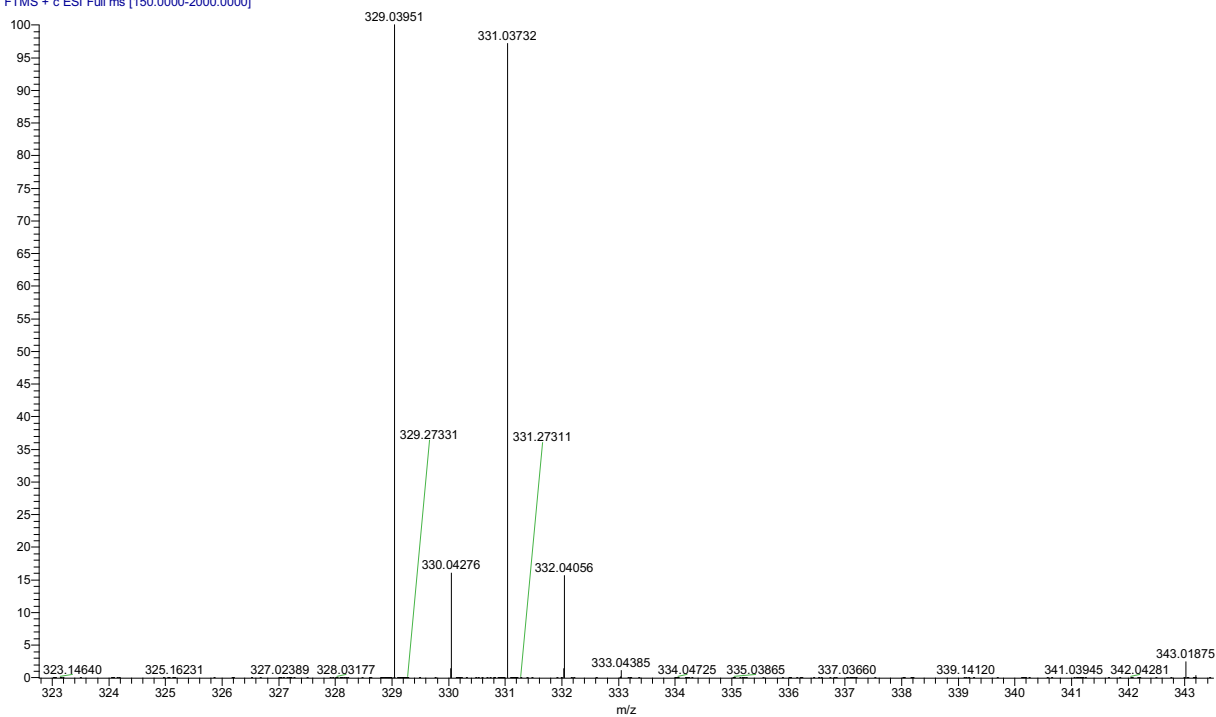

12-bromo-6,7,8,9-tetrahydro-5H-pyrimido[4',5':3,4]cycloocta[1,2-b]indol-2-amine (44).
¹H NMR

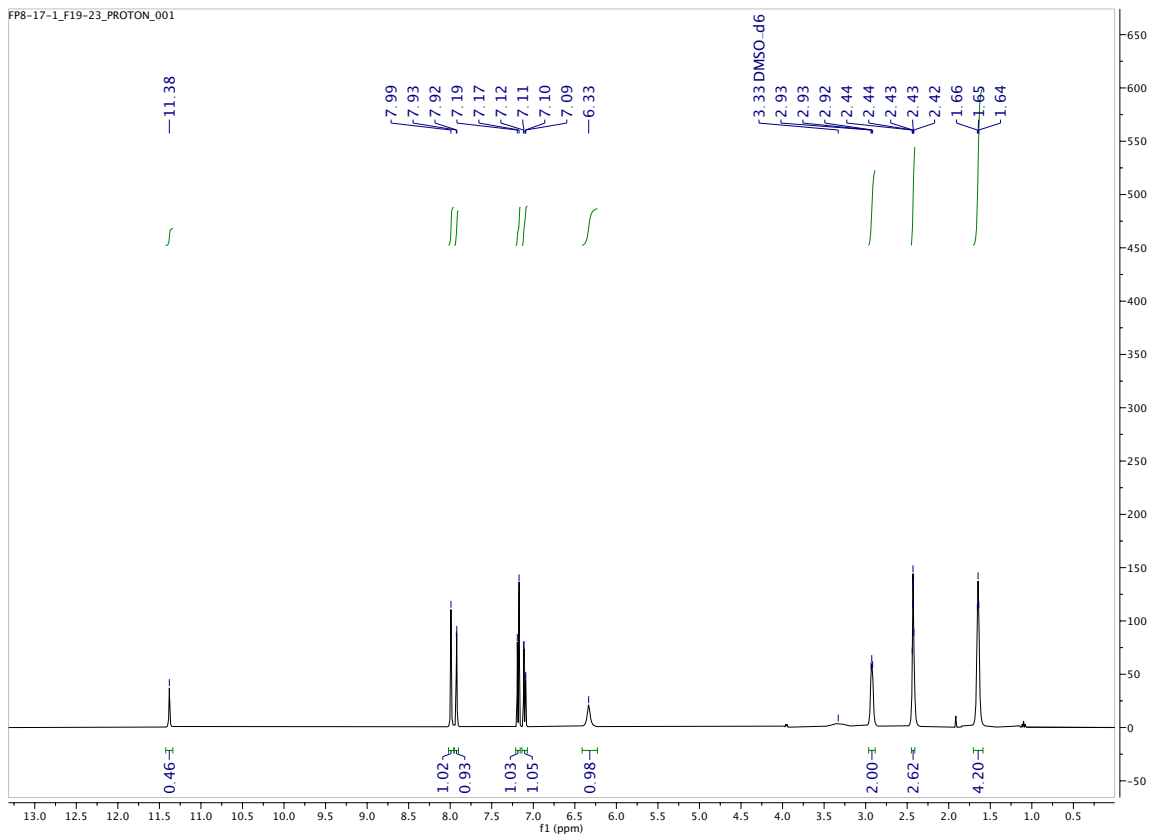

¹³C NMR

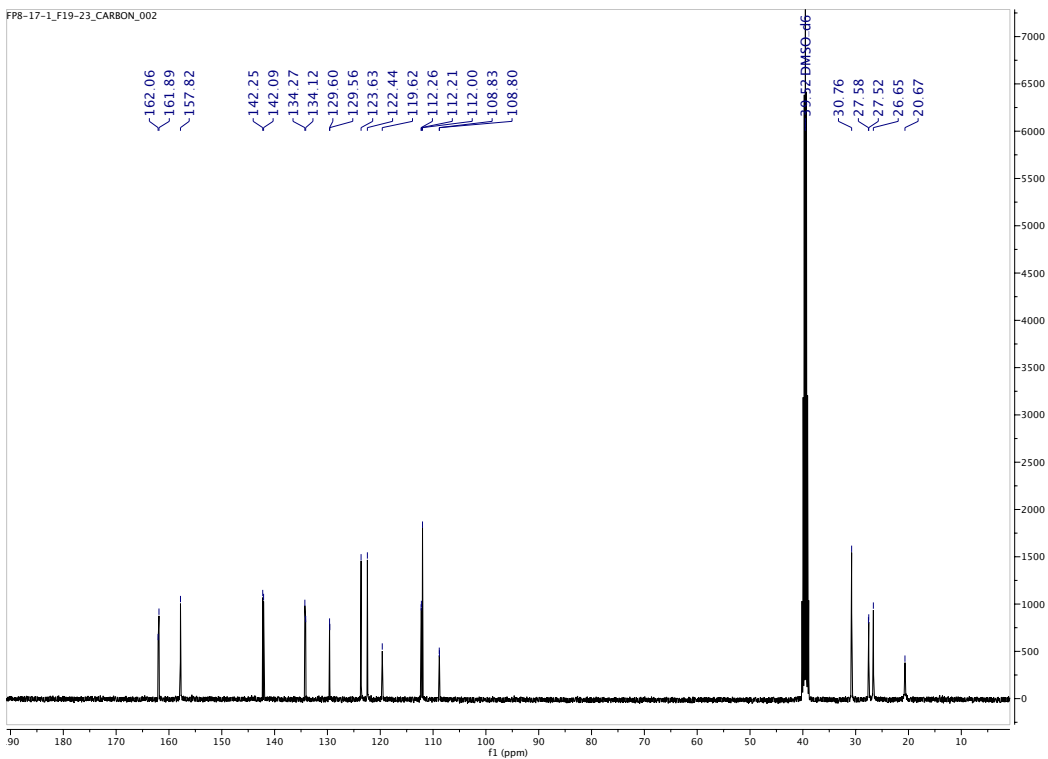

LC Chromatogram HRMS

RT: 0.00 - 9.01

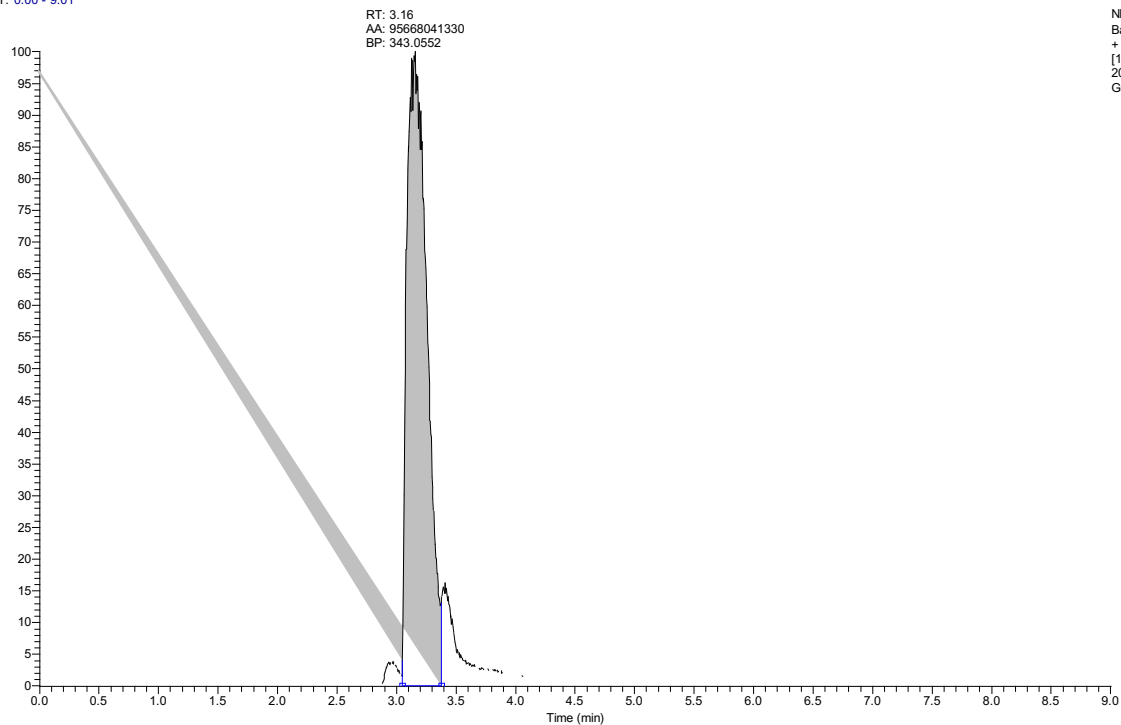

LC Chromatogram LCMS

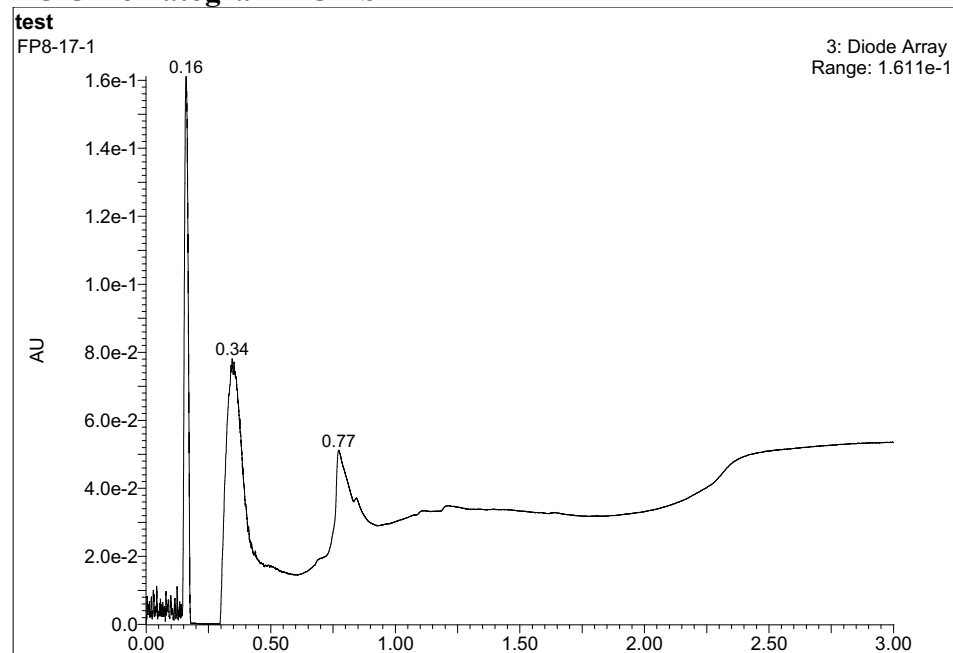

HRMS

FP-17-1 #708-771 RT: 3.06-3.33 AV: 64 NL: 5.57E9
T: FTMS + c ESI Full ms [150.0000-2000.0000]

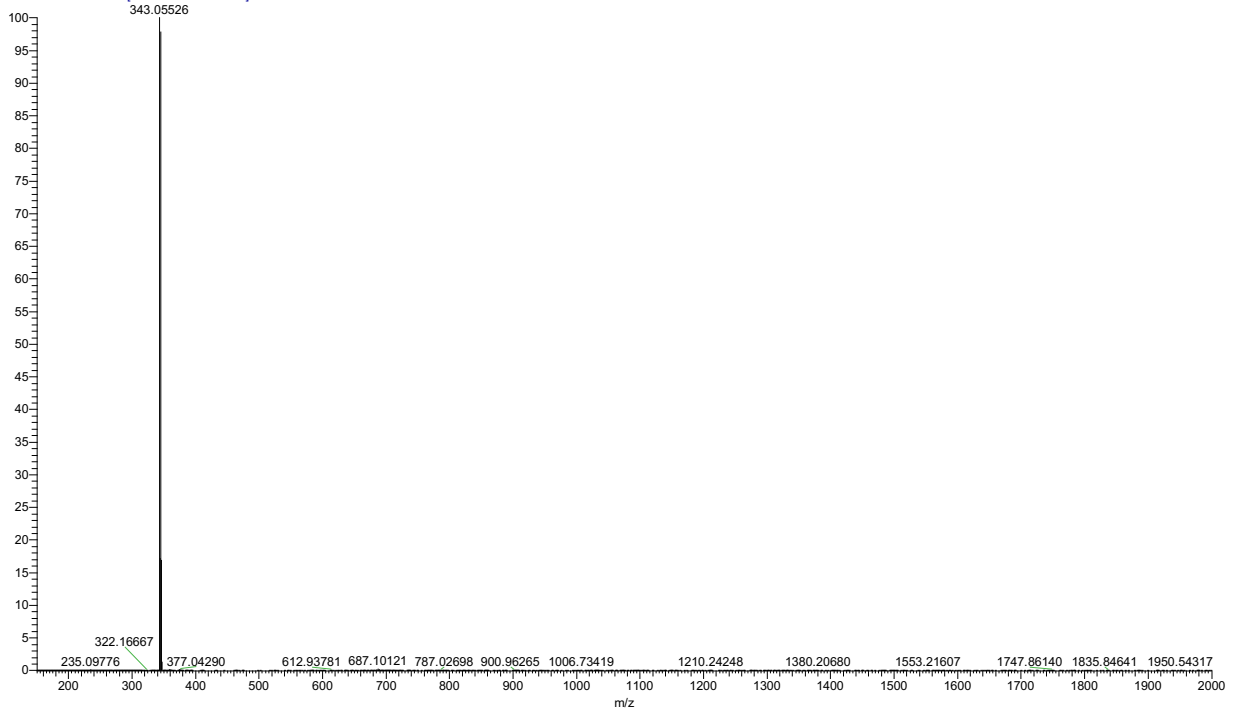

FP-17-1 #708-771 RT: 3.06-3.33 AV: 64 NL: 5.57E9
T: FTMS + c ESI Full ms [150.0000-2000.0000]

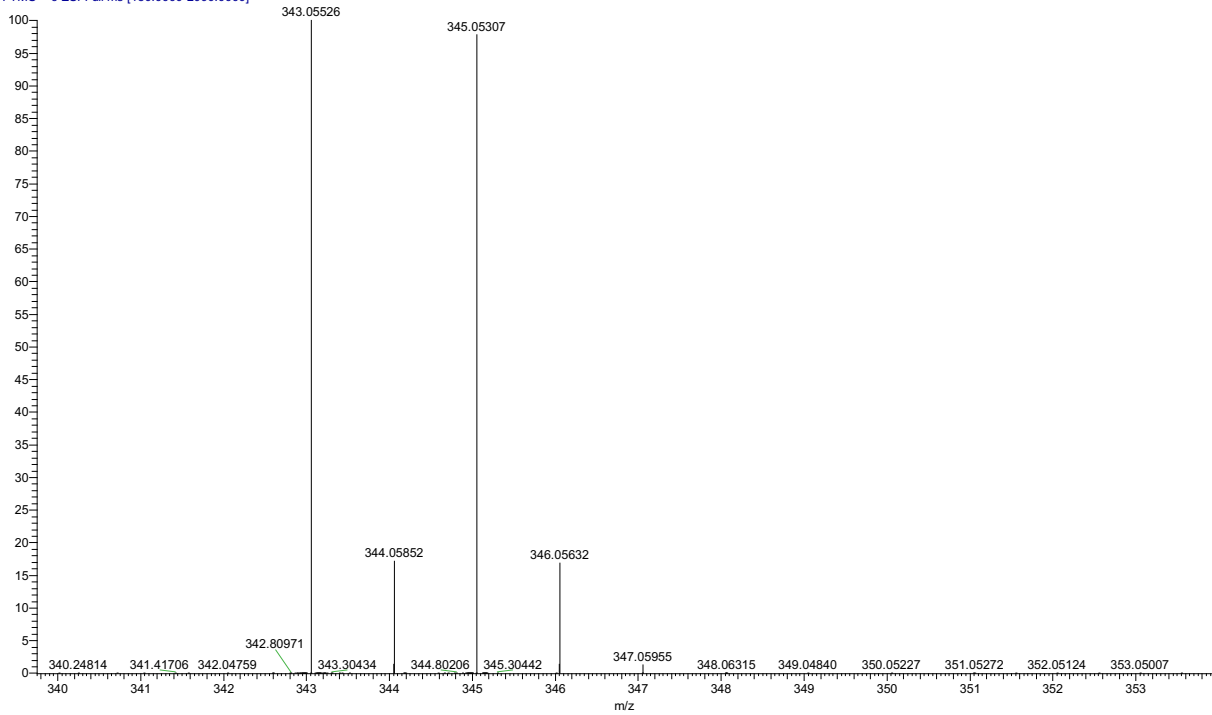

4-(2-amino-6,7-dihydro-5H-pyrimido[5,4-c]carbazol-10-yl)-2-methylbut-3-yn-2-ol (**1**).
¹H NMR

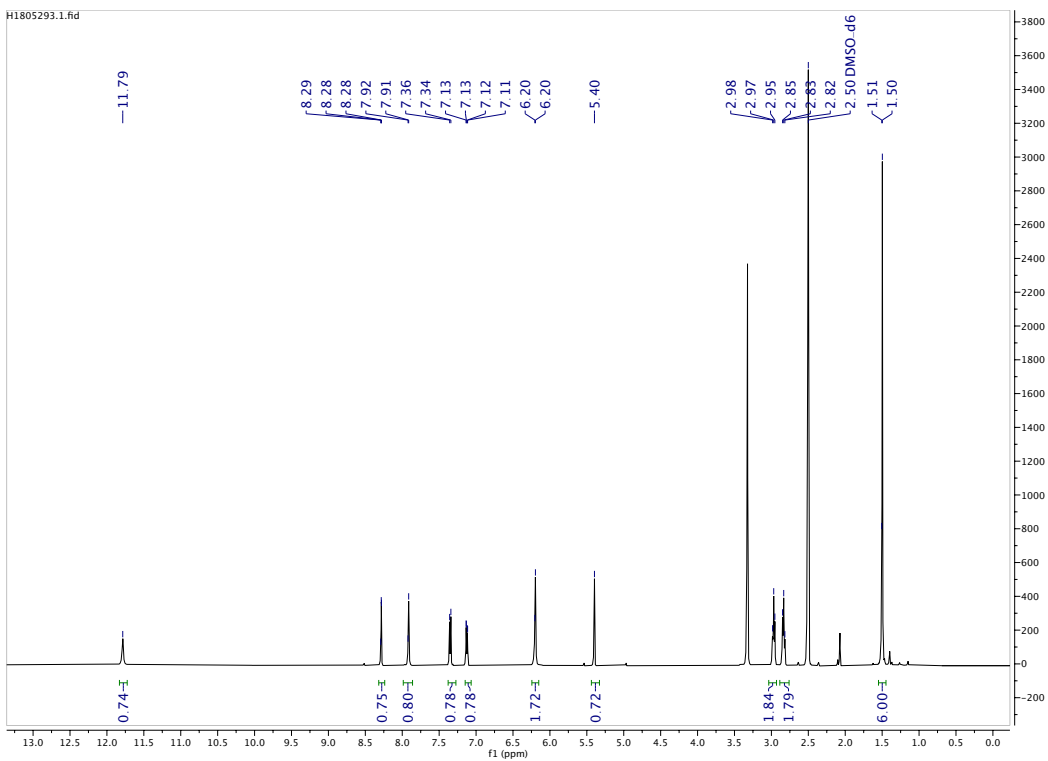

¹³C NMR

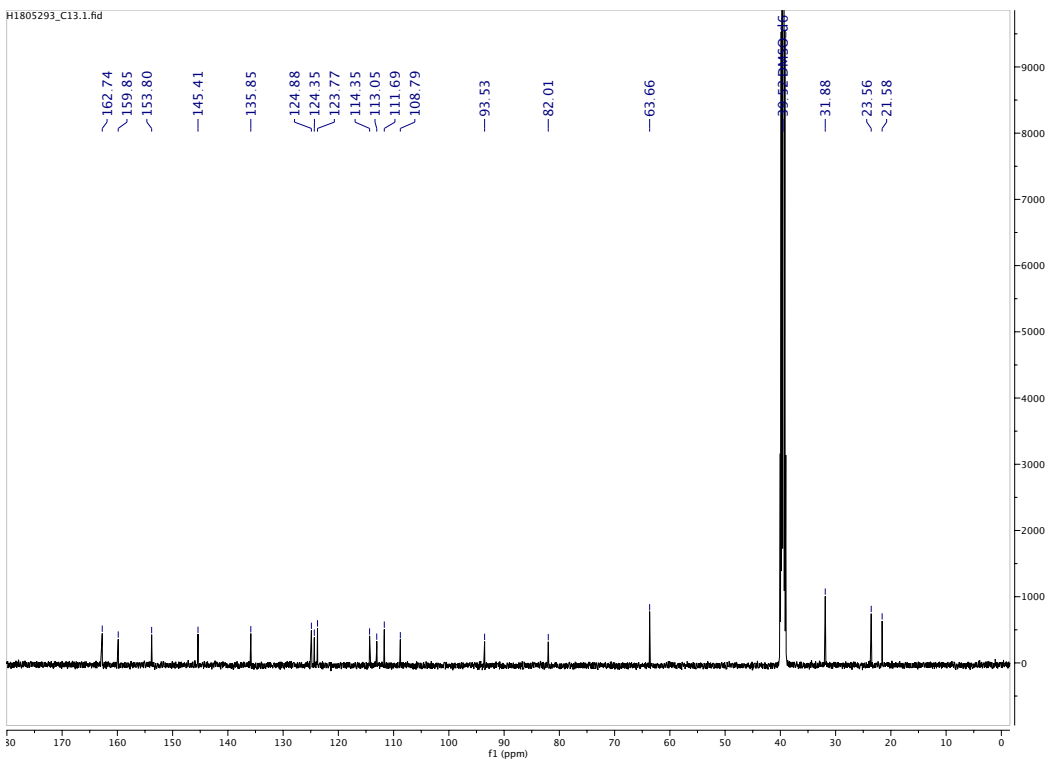

LC Chromatogram

MaxPeak: 95.03%
Ret_Time: 0.916 min

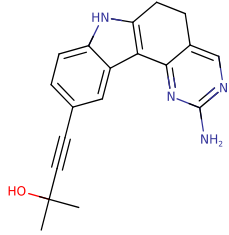

Mol Wt 318.37
Exact Mass 318.17

#	Time	Area%
1	0.916	95.03
2	0.973	4.97

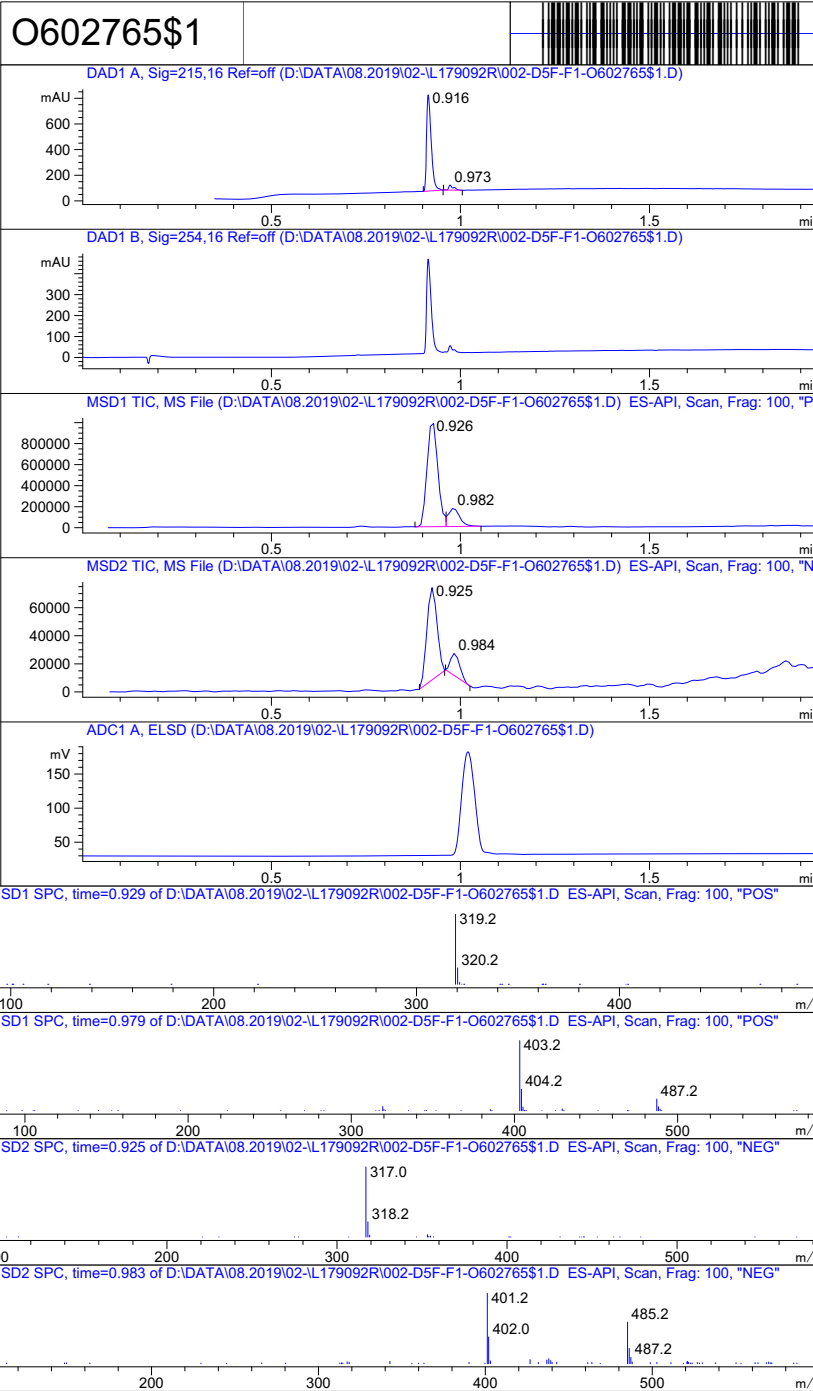

Inj.Date 8/2/2019

CH <invalid> -8-

Acq. Method C:\Chem32\ -> ->

Target Compound Screening Report

Data File	H1805293.d	Sample Name	H1805293
Sample Type	Sample	Position	P1-A5
Instrument Name	Instrument 1	User Name	Denis V.Bylina
Acq Method	Fast_Gradient_HRMS_pos_Lock_08272019.m	Acquired Time	5/7/2021 6:14:09 PM (UTC+03:00)
IRM Calibration Status	Success	DA Method	Fast_Gradient_HRMS_pos_Lock_08272019.m
Comment			
Sample Group		Info.	
MFC	C19H18N4O	Stream Name	LC 1
Acquisition Time (Local)	5/7/2021 6:14:09 PM (UTC+03:00)	Acquisition SW Version	6200 series TOF/6500 series Q-TOF B.08.00 (B8058.0)
TOF Driver Version	8.00.00	TOF Firmware Version	8.643
Tune Mass Range Max.	1700		

Compound Table

Label	Tgt Score	Mass Error (ppm)	Tgt Formula	Obs. RT	Ref. Mass	Obs. Mass
Cpd 1: C19 H18 N4 O; 2.165	82.72	0.85	C19 H18 N4 O	2.165	318.1481	318.1483

Obs. m/z	Obs. RT	Obs. Mass	Tgt Formula	Tgt Mass	Tgt Mass Error (ppm)	RT Diff.	Find Cpds Algorithm
319.1555	2.165	318.1483	C19 H18 N4 O	318.1481	0.85	Find By Formula	

Compound Chromatograms

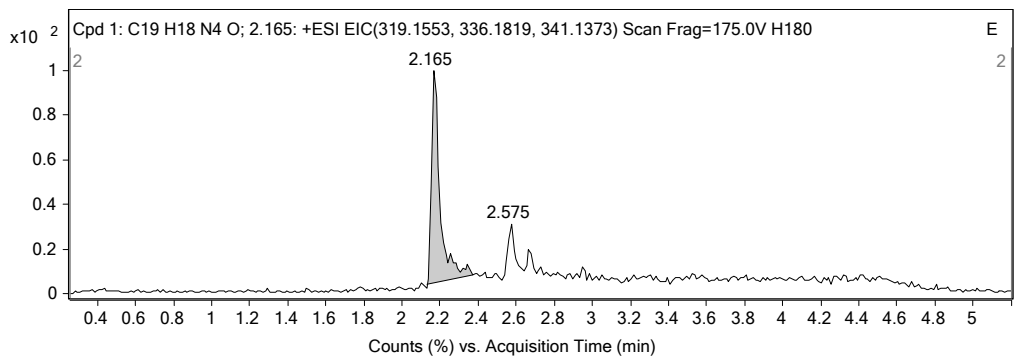

MS Zoomed Spectrum

4-(2-amino-5,6,7,8-tetrahydropyrimido[4',5':3,4]cyclohepta[1,2-b]indol-11-yl)-2-methylbut-3-yn-2-ol (AMG28).

¹H NMR

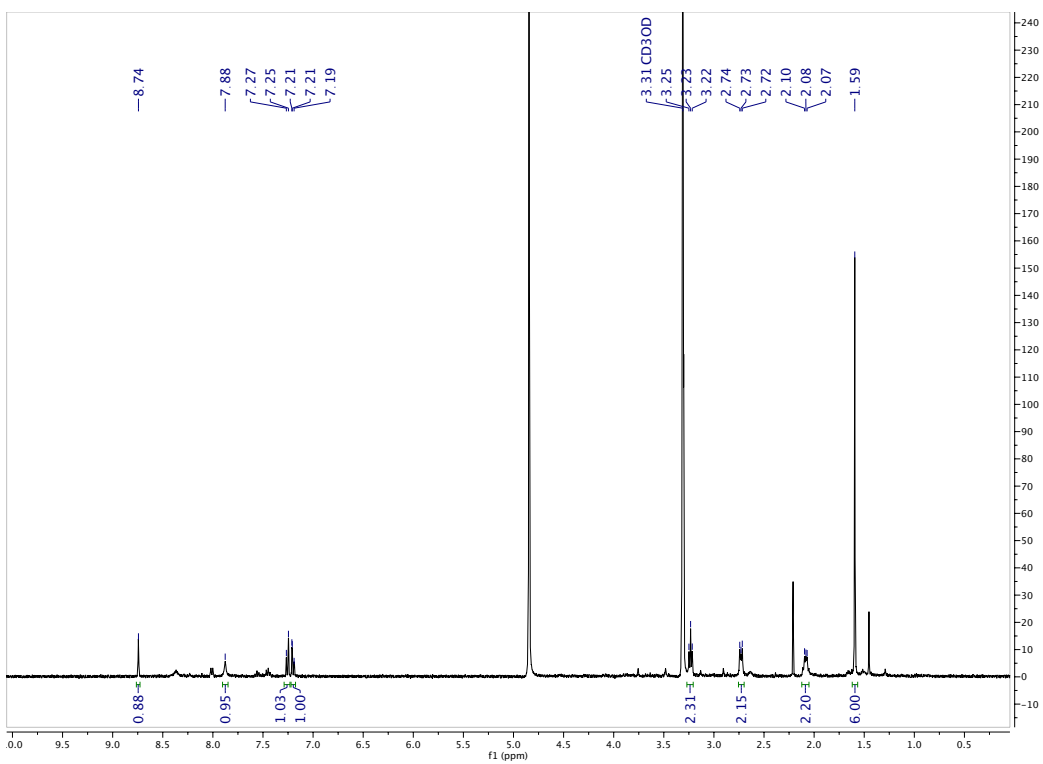

LC Chromatogram

MaxPeak: 96.35%
Ret_Time: 0.961 min

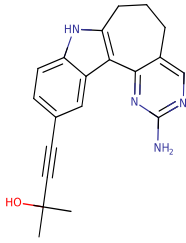

Mol Wt 332.4
Exact Mass 332.19

#	Time	Area%
1	0.940	3.65
2	0.961	96.35

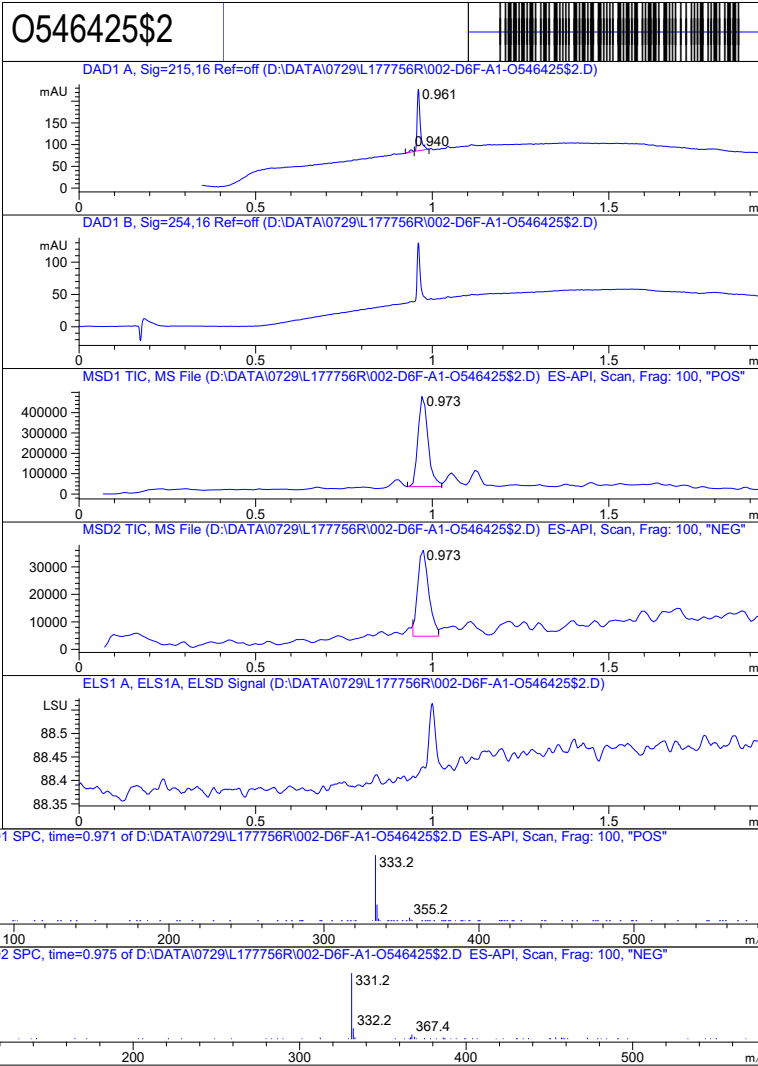

Inj.Date 7/29/2019

LT <invalid> 13

Acq. Method C:\Chem32\ -> ->

4-(2-amino-6,7,8,9-tetrahydro-5H-pyrimido[4',5':3,4]cycloocta[1,2-b]indol-12-yl)-2-methylbut-3-yn-2-ol (2).

¹H NMR

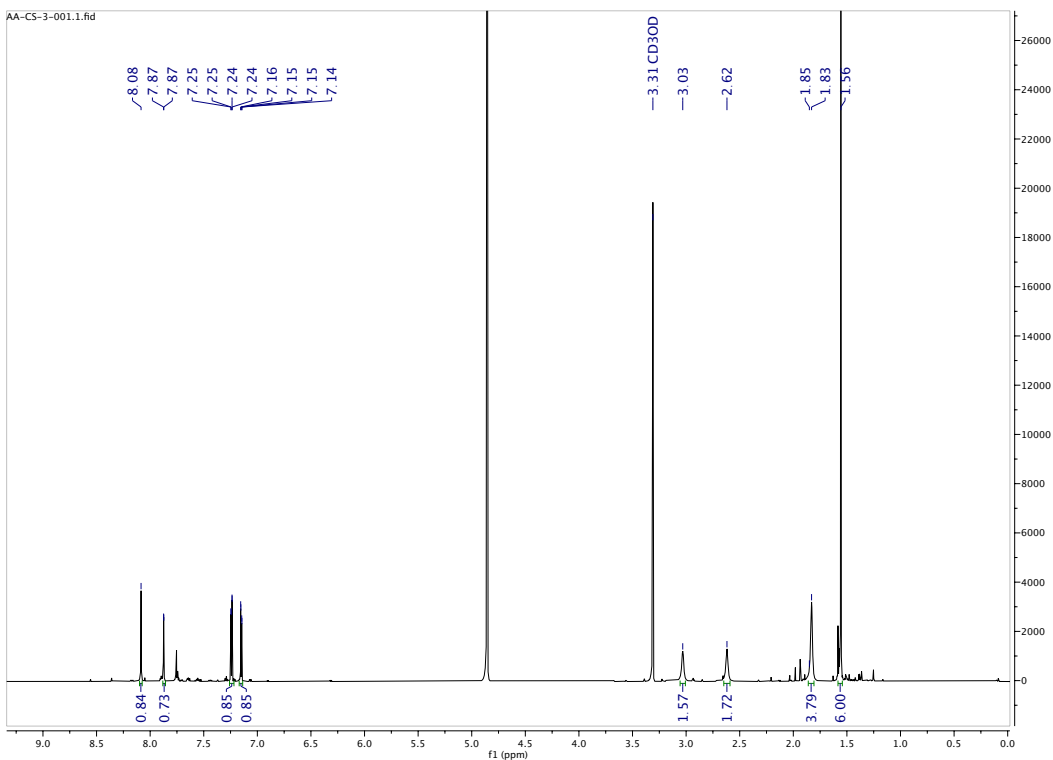

¹³C NMR

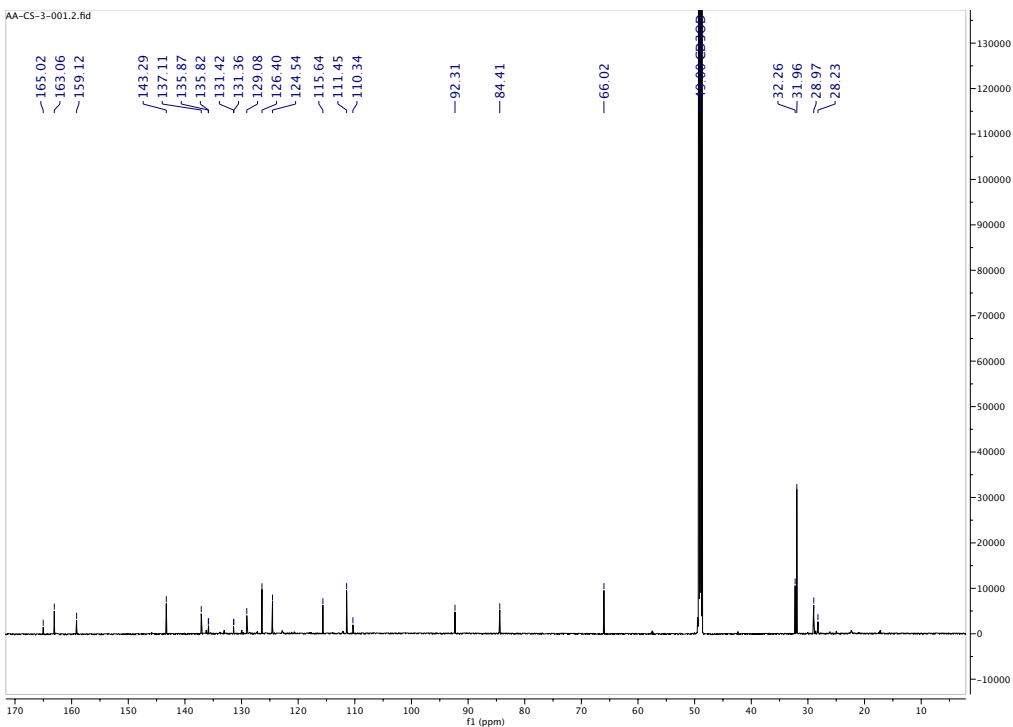

LC Chromatogram

MaxPeak: 95.56%
Ret_Time: 0.990 min

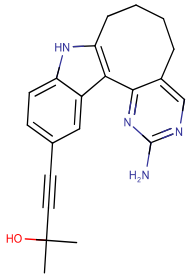

Mol Wt 346.43
Exact Mass 346.21

#	Time	Area%
1	0.990	95.56
2	1.055	2.18
3	1.141	2.26

0518950\$2

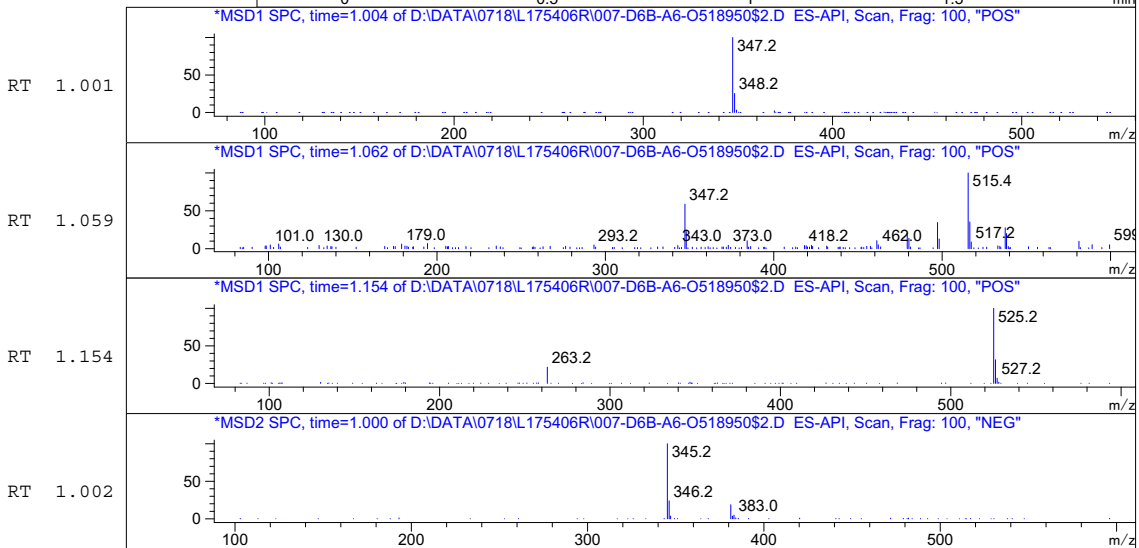
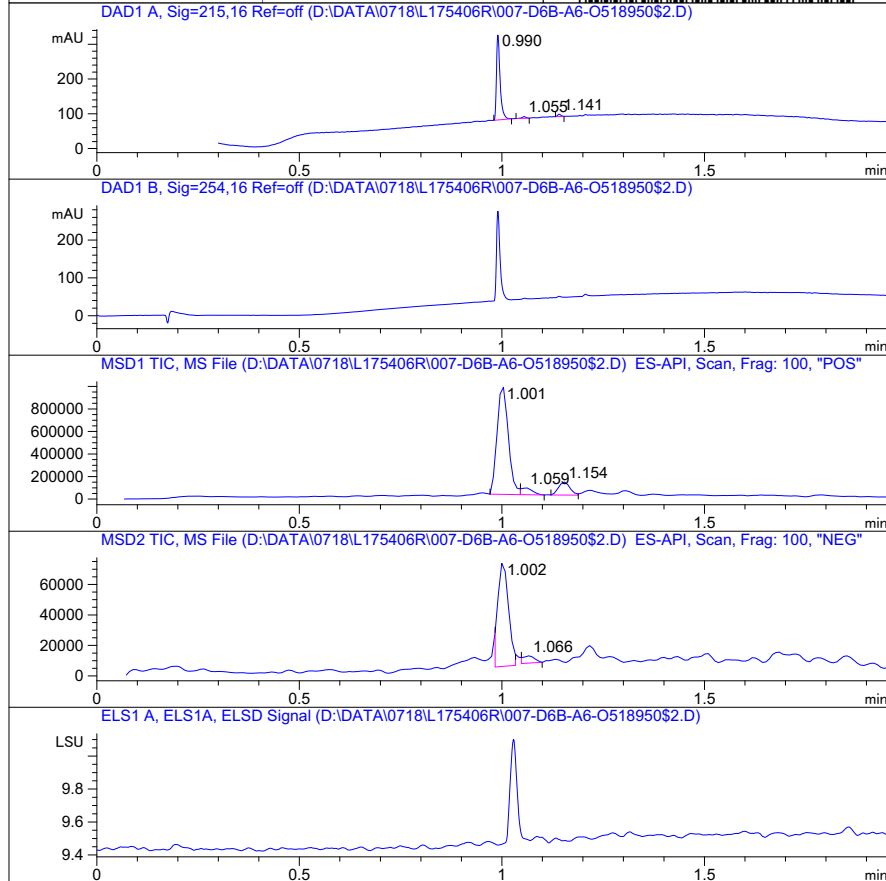

Inj.Date 7/18/2019

LT <invalid> 13

Acq. Method C:\Chem32\ -> ->

Target Compound Screening Report

Data File	H1785737.d	Sample Name	H1785737
Sample Type	Sample	Position	P1-D4
Instrument Name	Instrument 1	User Name	Denis V.Bylina
Acq Method	Fast_Gradient_HRMS_pos_Lock_08272019.m	Acquired Time	5/7/2021 8:03:12 PM (UTC+03:00)
IRM Calibration Status	Success	DA Method	Fast_Gradient_HRMS_pos_Lock_08272019.m
Comment			
Sample Group		Info.	
MFC	C21H22N4O	Stream Name	LC 1
Acquisition Time (Local)	5/7/2021 8:03:12 PM (UTC+03:00)	Acquisition SW Version	6200 series TOF/6500 series Q-TOF B.08.00 (B8058.0)
TOF Driver Version	8.00.00	TOF Firmware Version	8.643
Tune Mass Range Max.	1700		

Compound Table

Label	Tgt Score	Mass Error (ppm)	Tgt Formula	Obs. RT	Ref. Mass	Obs. Mass
Cpd 2: C21 H22 N4 O; 2.294	98.87	0.5	C21 H22 N4 O	2.294	346.1794	346.1795
Cpd 1: C21 H22 N4 O; 2.409	78.19	-0.43	C21 H22 N4 O	2.409	346.1794	346.1792

Obs. m/z	Obs. RT	Obs. Mass	Tgt Formula	Tgt Mass	Tgt Mass Error (ppm)	RT Diff.	Find Cpds Algorithm
347.1868	2.294	346.1795	C21 H22 N4 O	346.1794	0.5	Find By Formula	

Compound Chromatograms

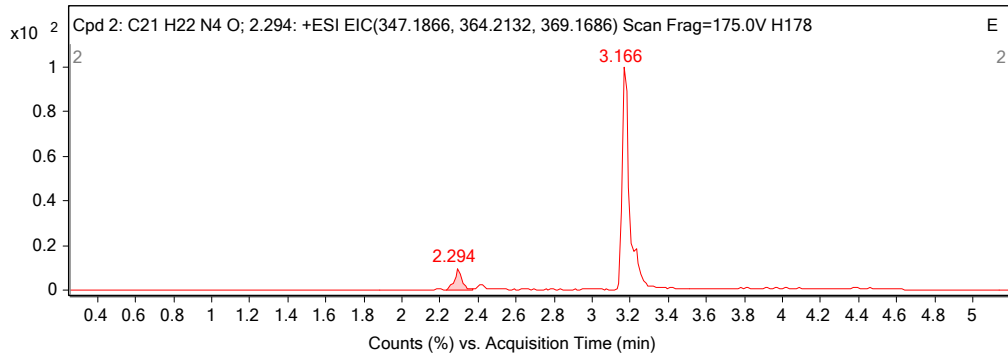

MS Zoomed Spectrum

4-(3-(2-aminopyrimidin-4-yl)-1H-indol-5-yl)-2-methylbut-3-yn-2-ol (3).
¹H NMR

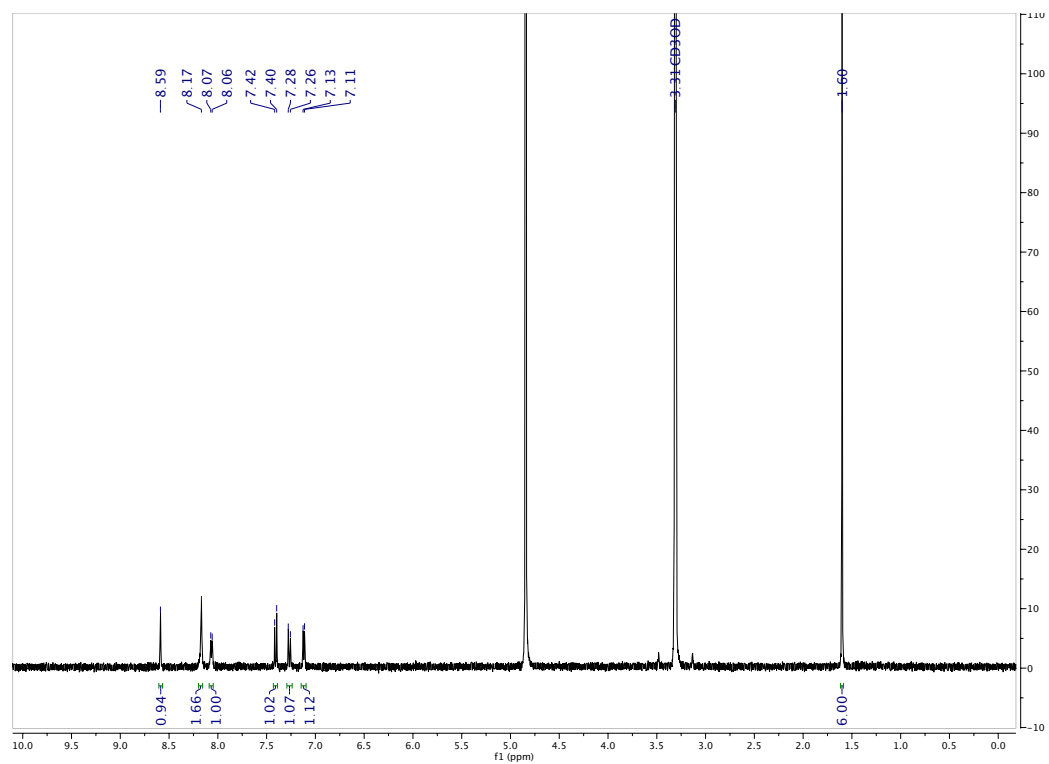

LC Chromatogram

MaxPeak: 100.00%
Ret_Time: 0.771 min

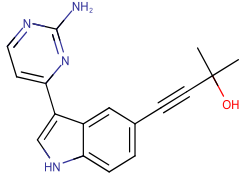

Mol Wt 292.33

Exact Mass 292.15

#	Time	Area%
1	0.771	100.00

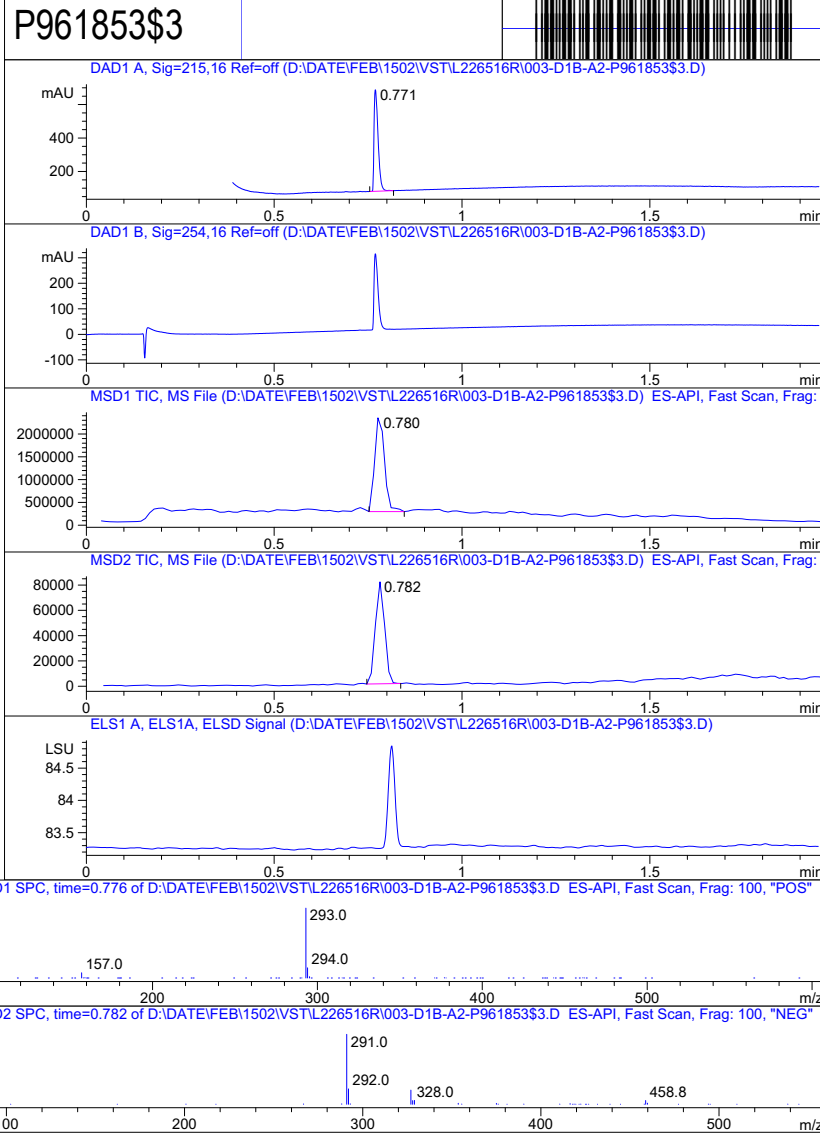

Inj.Date 2/17/2020

Y

Acq. Method C:\Users\ -> ->

Target Compound Screening Report

Data File	H2233612a.d	Sample Name	H2233612
Sample Type	Sample	Position	P1-E2
Instrument Name	Instrument 1	User Name	Denis V.Bylina
Acq Method	Fast_Gradient_HRMS_pos_Lock_08272019.m	Acquired Time	5/7/2021 9:01:20 PM (UTC+03:00)
IRM Calibration Status	Success	DA Method	Fast_Gradient_HRMS_pos_Lock_08272019.m
Comment		Info.	
Sample Group		Stream Name	LC 1
MFC	C17H16N4O	Acquisition SW Version	6200 series TOF/6500 series Q-TOF B.08.00 (B8058.0)
Acquisition Time (Local)	5/7/2021 9:01:20 PM (UTC+03:00)	TOF Firmware Version	8.643
TOF Driver Version	8.00.00		
Tune Mass Range Max.	1700		

Compound Table

Label	Tgt Score	Mass Error (ppm)	Tgt Formula	Obs. RT	Ref. Mass	Obs. Mass
Cpd 1: C17 H16 N4 O; 2.110	96.35	-0.02	C17 H16 N4 O	2.11	292.1324	292.1324

Obs. m/z	Obs. RT	Obs. Mass	Tgt Formula	Tgt Mass	Tgt Mass Error (ppm)	RT Diff.	Find Cpds Algorithm
293.1397	2.11	292.1324	C17 H16 N4 O	292.1324	-0.02	Find By Formula	

Compound Chromatograms

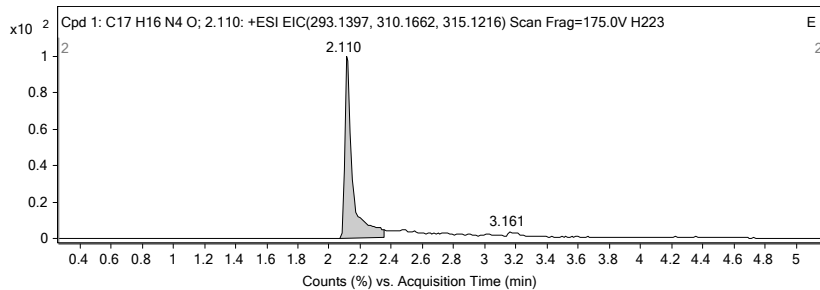

MS Zoomed Spectrum

10-(pyridin-4-ylethynyl)-6,7-dihydro-5H-pyrimido[5,4-c]carbazol-2-amine (4).
¹H NMR

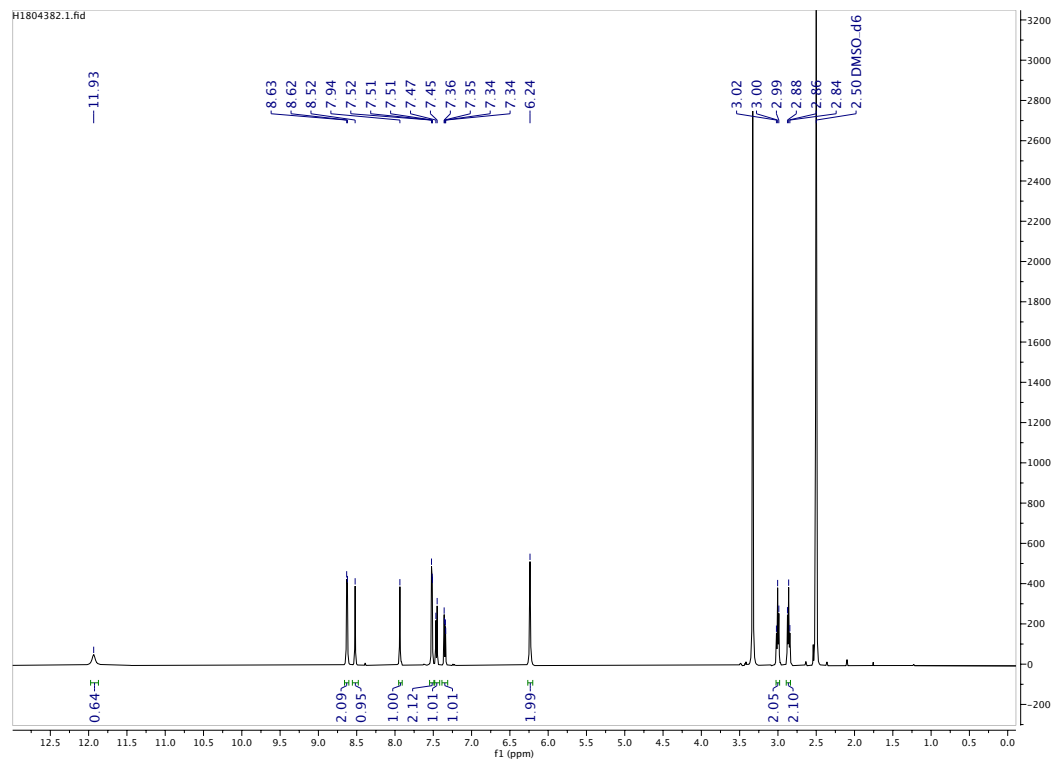

¹³C NMR

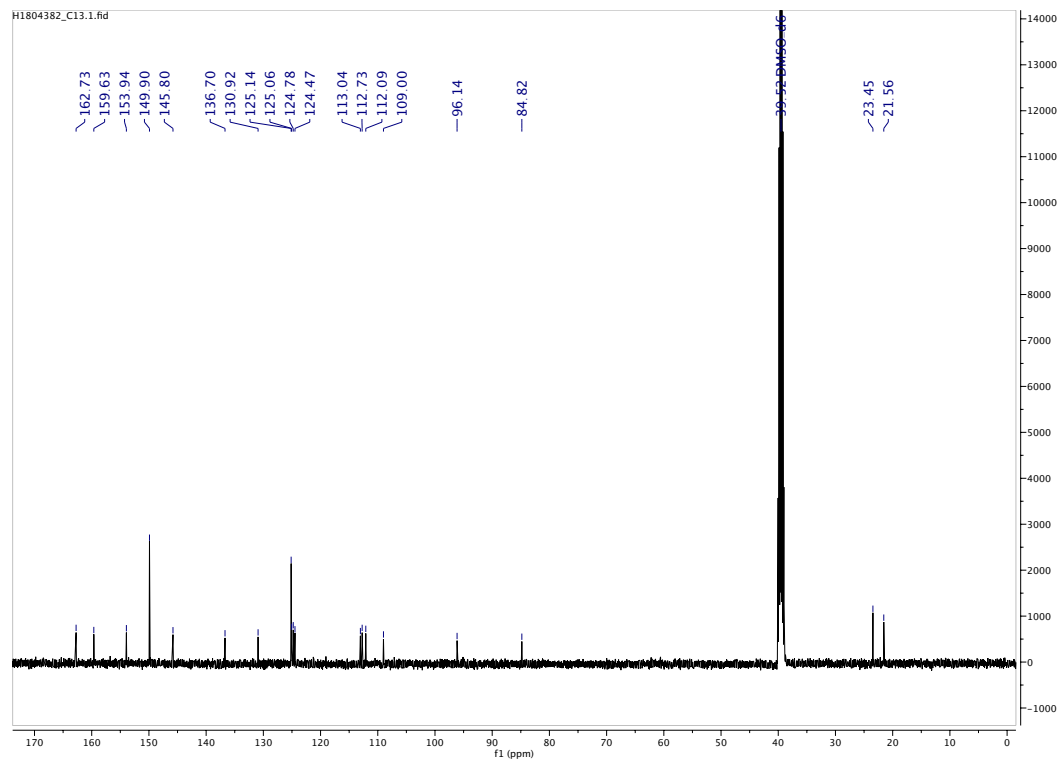

LC Chromatogram

MaxPeak: 96.28%
Ret_Time: 0.858 min

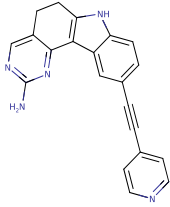

Mol Wt 337.38
Exact Mass 337.15

#	Time	Area%
1	0.858	96.28
2	0.975	3.72

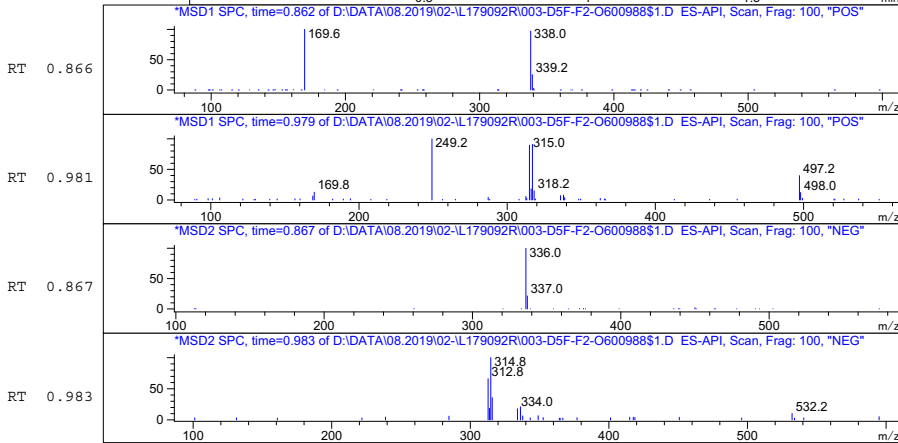
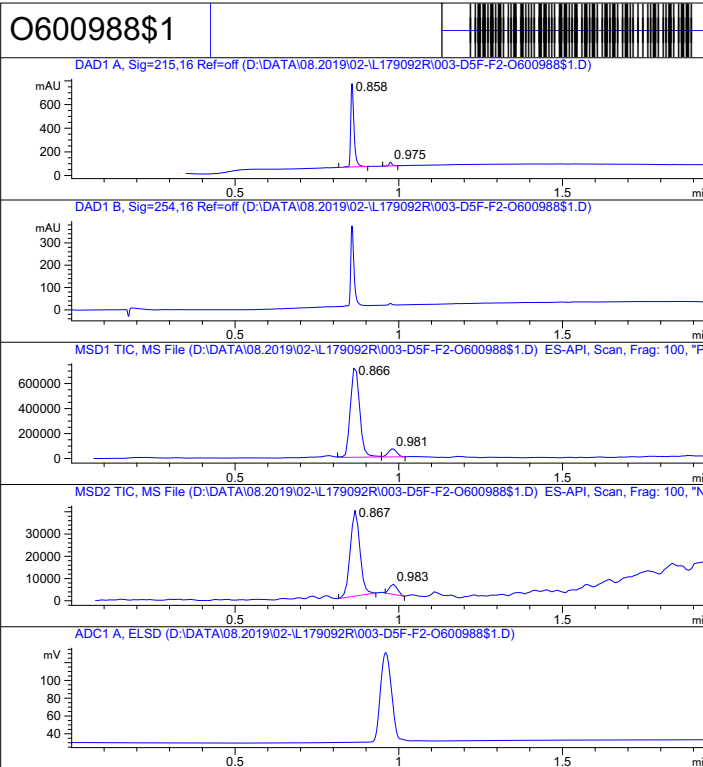

Inj.Date 8/2/2019

CH <invalid> -8-

Acq. Method C:\Chem32\ -> ->

Target Compound Screening Report

Data File	H1804382.d	Sample Name	H1804382
Sample Type	Sample	Position	P1-A9
Instrument Name	Instrument 1	User Name	Denis V.Bylina
Acq Method	Fast_Gradient_HRMS_pos_Lock_08272019.m	Acquired Time	5/7/2021 6:38:24 PM (UTC+03:00)
IRM Calibration Status	Success	DA Method	Fast_Gradient_HRMS_pos_Lock_08272019.m
Comment			
Sample Group		Info.	
MFC	C21H15N5	Stream Name	LC 1
Acquisition Time (Local)	5/7/2021 6:38:24 PM (UTC+03:00)	Acquisition SW Version	6200 series TOF/6500 series Q-TOF B.08.00 (B8058.0)
TOF Driver Version	8.00.00	TOF Firmware Version	8.643
Tune Mass Range Max.	1700		

Compound Table

Label	Tgt Score	Mass Error (ppm)	Tgt Formula	Obs. RT	Ref. Mass	Obs. Mass
Cpd 1: C21 H15 N5; 2.012	81.24	-0.22	C21 H15 N5	2.012	337.1327	337.1327

Obs. m/z	Obs. RT	Obs. Mass	Tgt Formula	Tgt Mass	Tgt Mass Error (ppm)	RT Diff.	Find Cpds Algorithm
338.1393	2.012	337.1327	C21 H15 N5	337.1327	-0.22	Find By Formula	

Compound Chromatograms

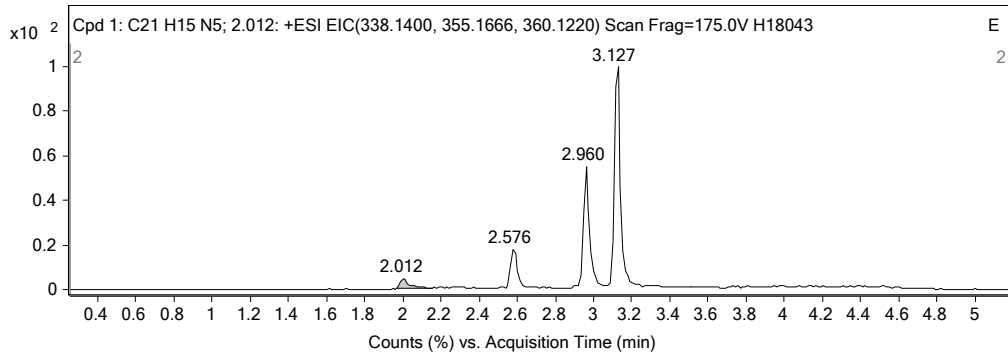

MS Zoomed Spectrum

11-(pyridin-4-ylethynyl)-5,6,7,8-tetrahydropyrimido[4',5':3,4]cyclohepta[1,2-b]indol-2-amine
(5).

¹H NMR

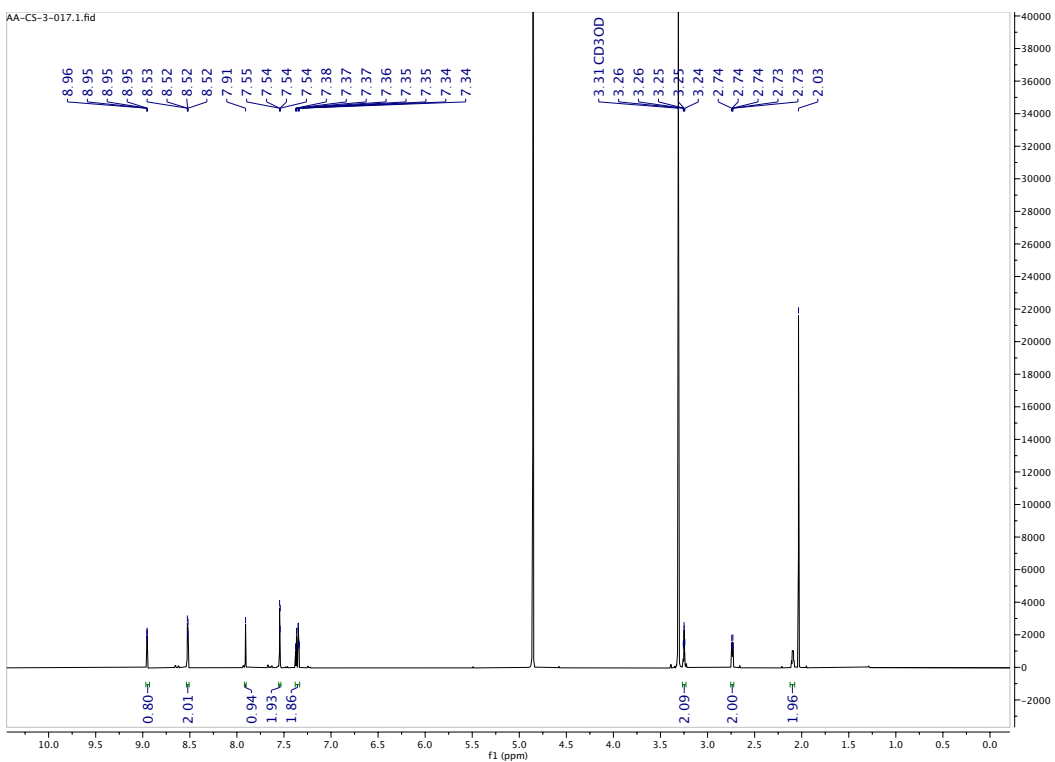

¹³C NMR

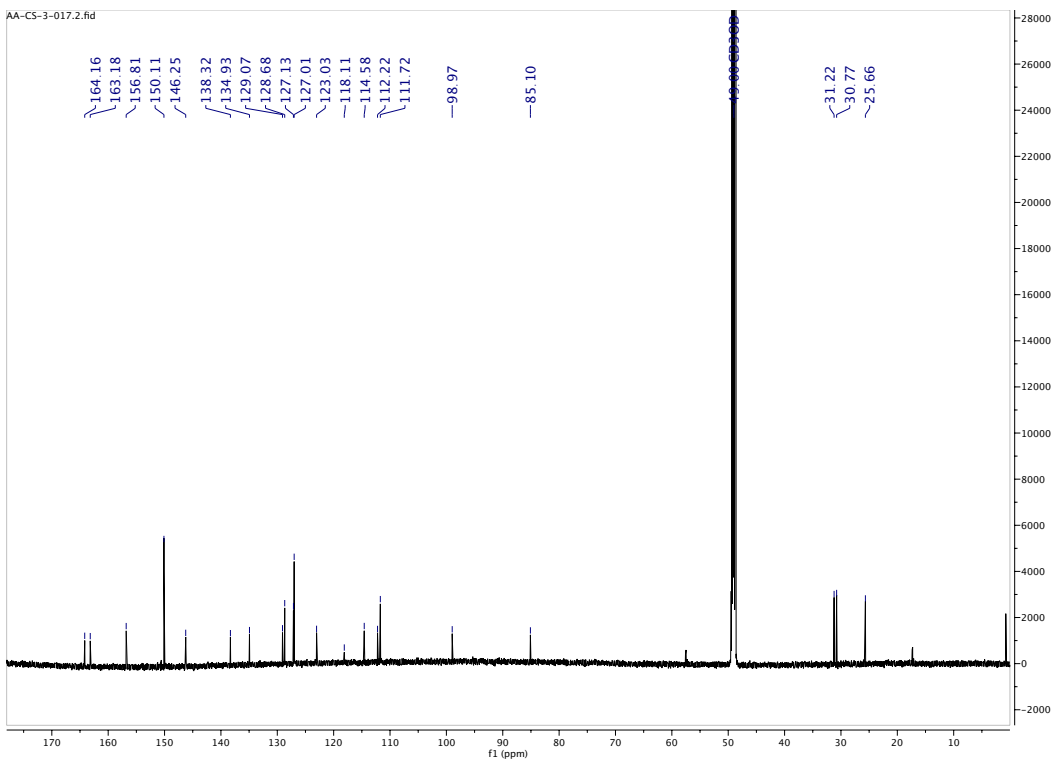

LC Chromatogram

MaxPeak: 96.99%
Ret_Time: 1.253 min

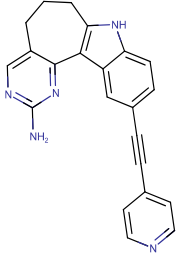

Mol Wt 351.4
Exact Mass 351.17

#	Time	Area%
1	1.253	96.99
2	1.336	3.01

O614479\$21

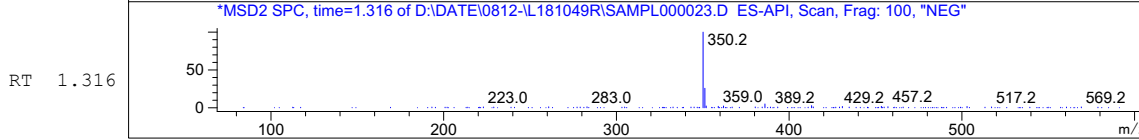
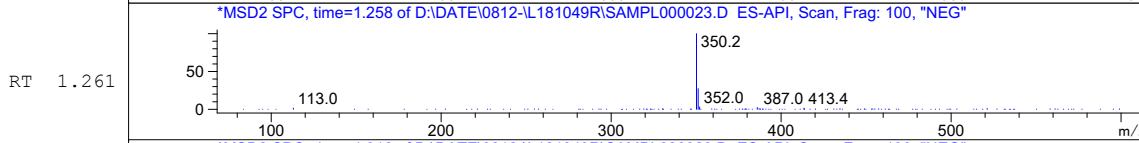
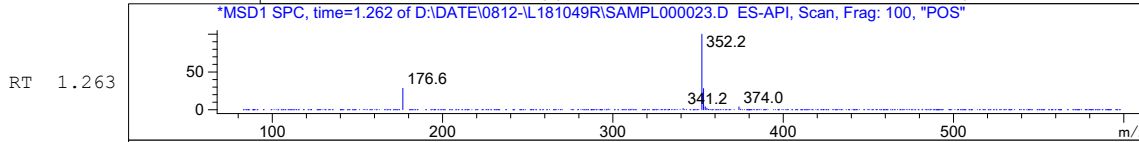
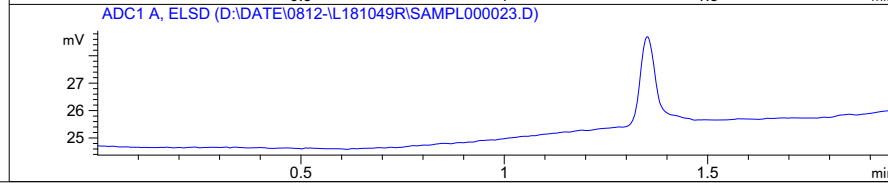
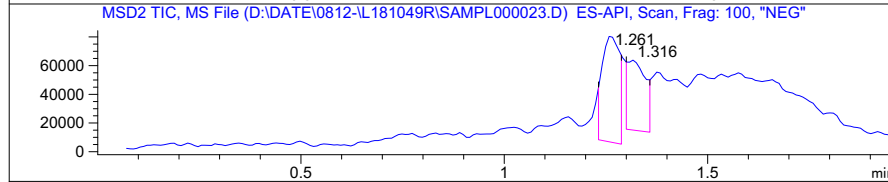
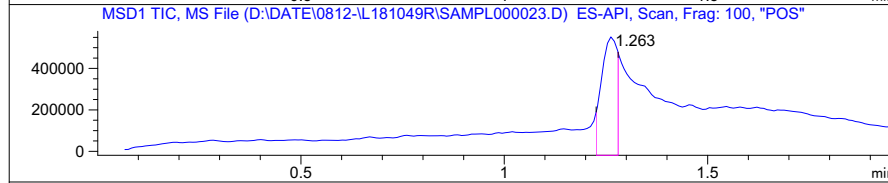
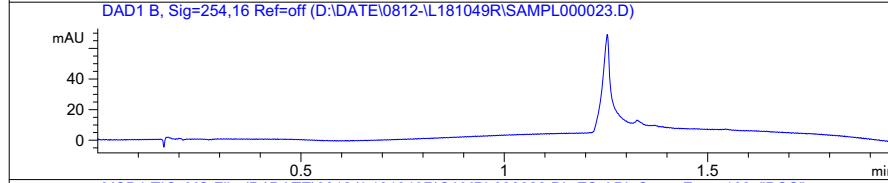
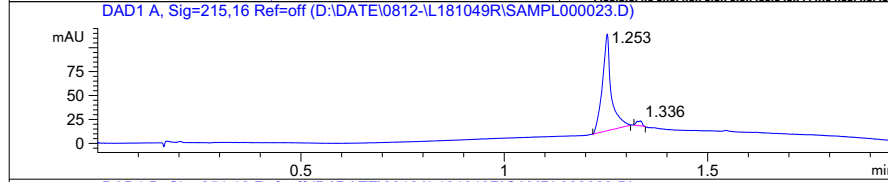

Inj.Date 8/12/2019

E

P2-F-02

-6-

Acq. Method C:\CHEM32\ -> ->

HRMS

AA-3-17 #593-658 RT: 2.56-2.84 AV: 66 NL: 1.44E8
T: FTMS + c ESI Full ms [150.0000-2000.0000]

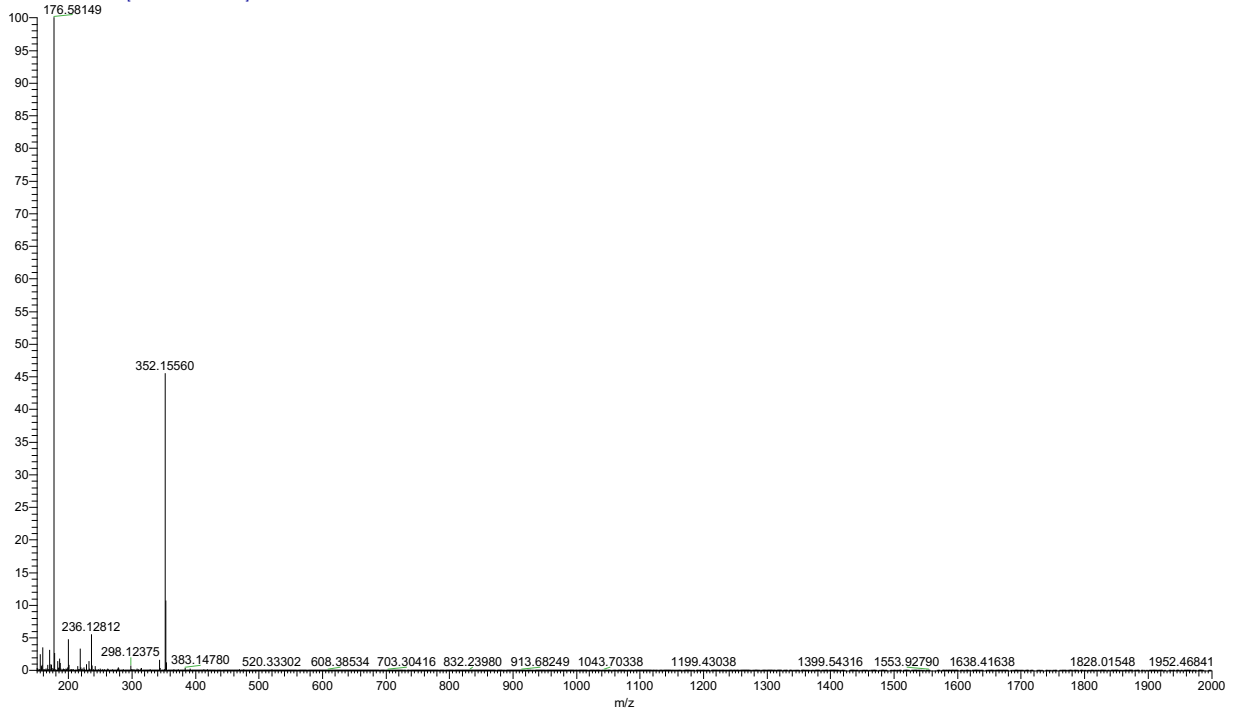

AA-3-17 #593-658 RT: 2.56-2.84 AV: 66 NL: 6.54E7
T: FTMS + c ESI Full ms [150.0000-2000.0000]

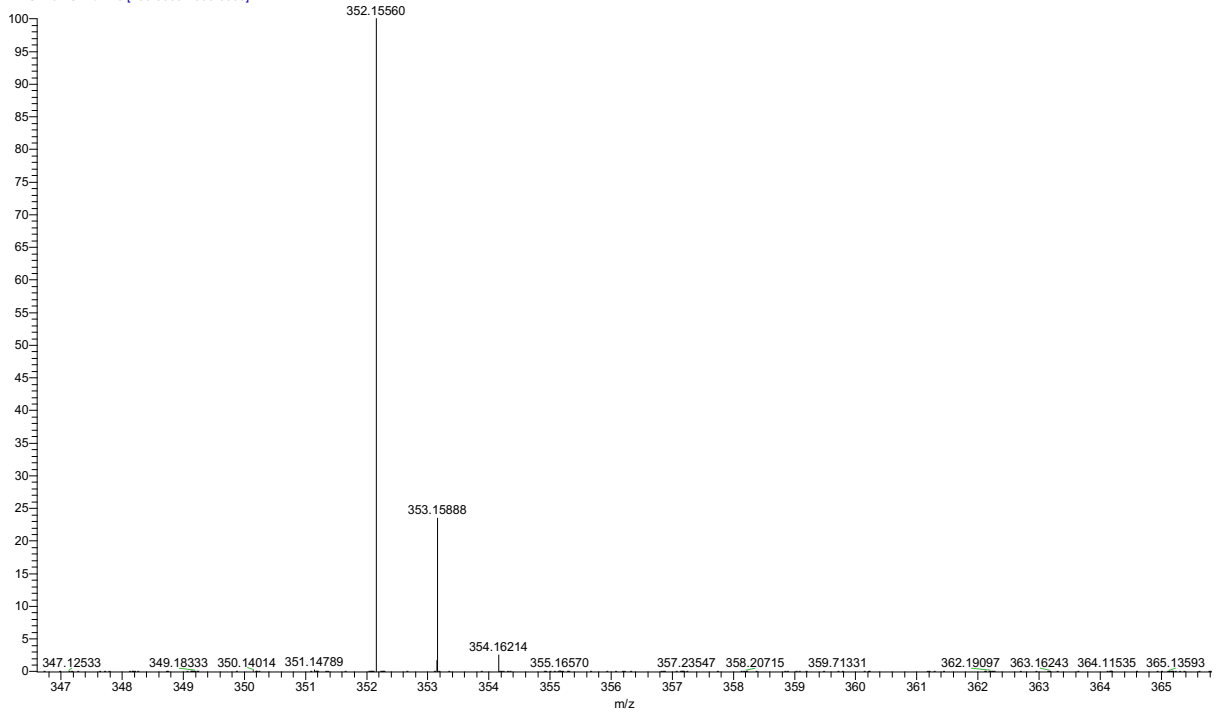

12-(pyridin-4-ylethynyl)-6,7,8,9-tetrahydro-5H-pyrimido[4',5':3,4]cycloocta[1,2-b]indol-2-amine (6).

¹H NMR

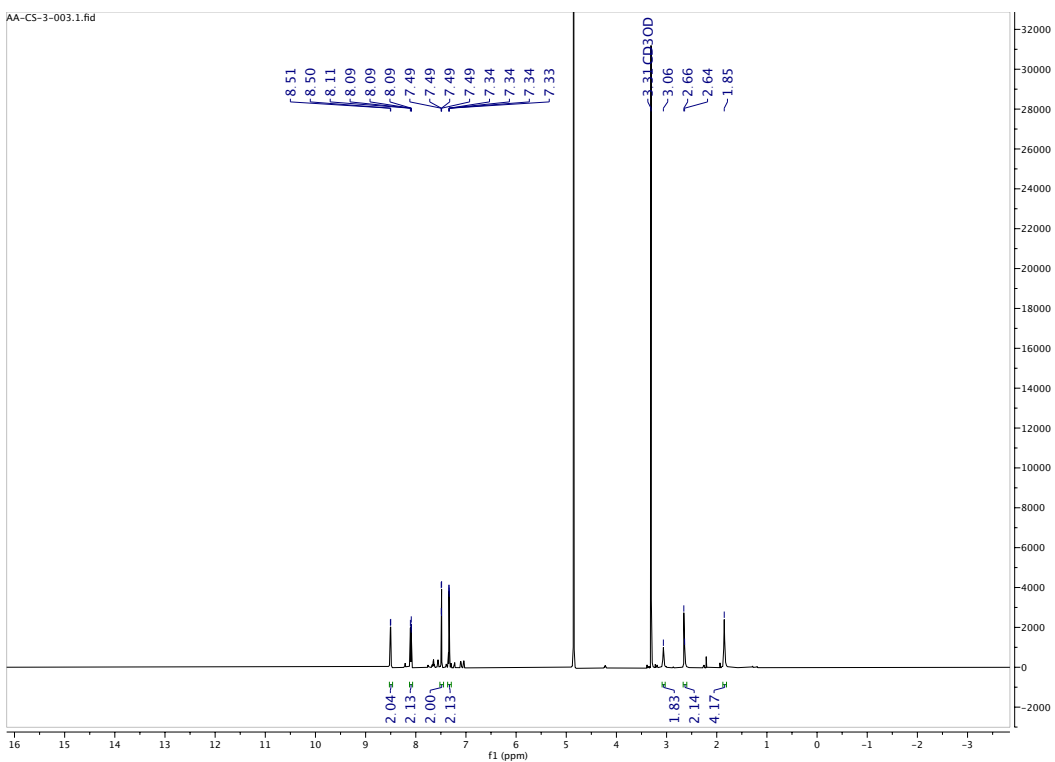

¹³C NMR

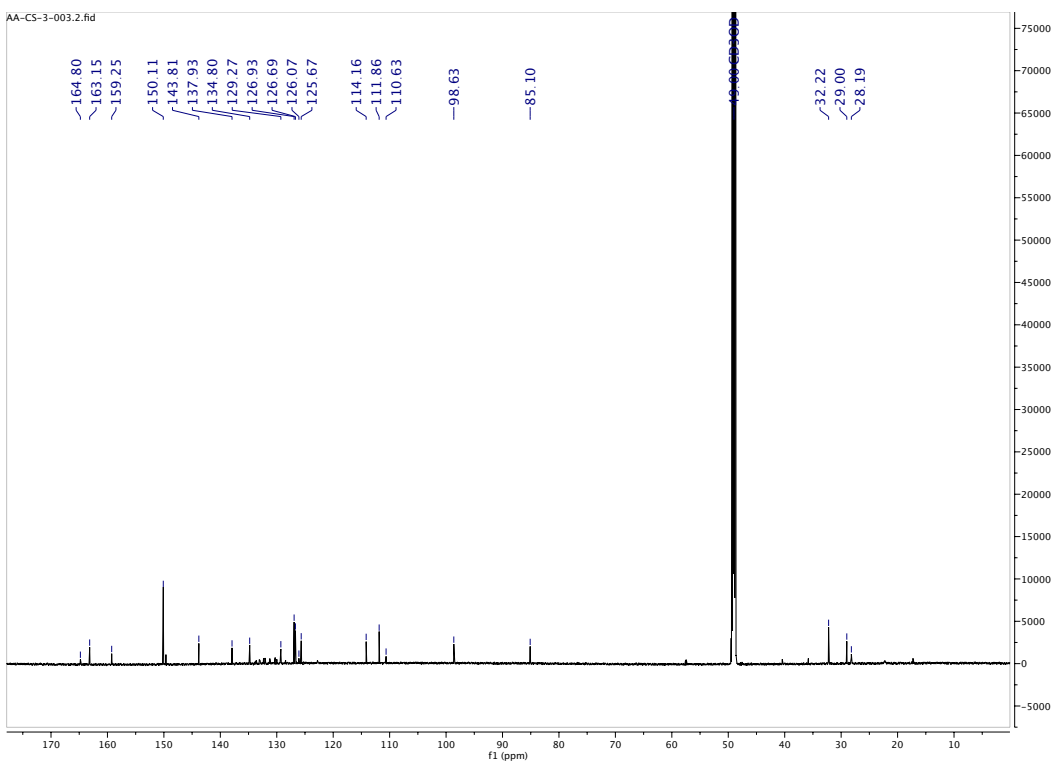

LC Chromatogram

MaxPeak: 97.95%
Ret_Time: 0.929 min

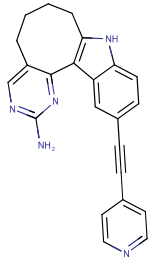

Mol Wt 365.43
Exact Mass 365.19

#	Time	Area%
1	0.929	97.95
2	1.041	2.05

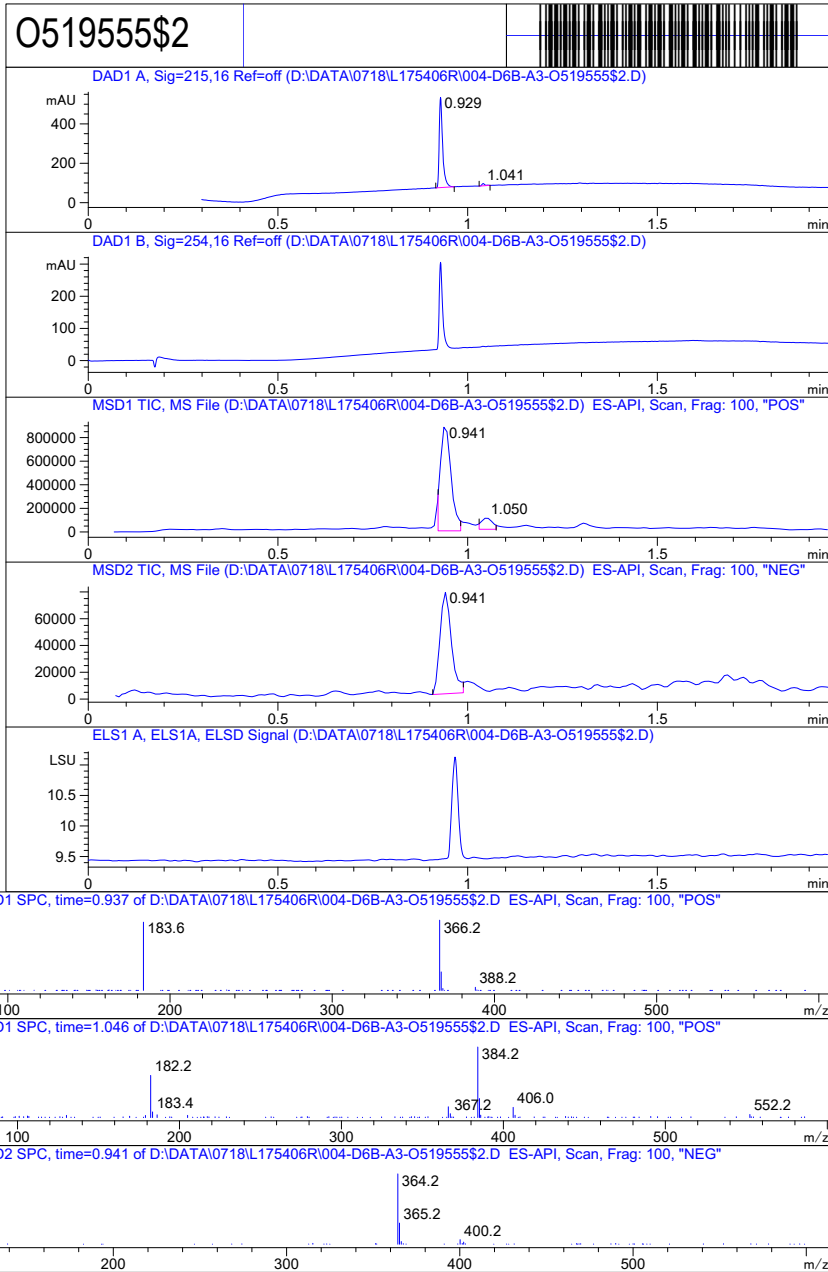

Inj.Date 7/18/2019

LT <invalid> 13

Acq. Method C:\Chem32\ -> ->

Target Compound Screening Report

Data File	H1785733a.d	Sample Name	H1785733
Sample Type	Sample	Position	P1-F2
Instrument Name	Instrument 1	User Name	Denis V.Bylina
Acq Method	Fast_Gradient_HRMS_pos_Lock_08272019.m	Acquired Time	5/10/2021 11:50:40 AM (UTC+03:00)
IRM Calibration Status	Success	DA Method	Fast_Gradient_HRMS_pos_Lock_08272019.m
Comment			
Sample Group		Info.	
MFC	C23H19N5	Stream Name	LC 1
Acquisition Time (Local)	5/10/2021 11:50:40 AM (UTC+03:00)	Acquisition SW Version	6200 series TOF/6500 series Q-TOF B.08.00 (B8058.0)
TOF Driver Version	8.00.00	TOF Firmware Version	8.643
Tune Mass Range Max.	1700		

Compound Table

Label	Tgt Score	Mass Error (ppm)	Tgt Formula	Obs. RT	Ref. Mass	Obs. Mass
Cpd 1: C23 H19 N5; 2.077	97.71	-0.54	C23 H19 N5	2.077	365.164	365.1638

Obs. m/z	Obs. RT	Obs. Mass	Tgt Formula	Tgt Mass	Tgt Mass Error (ppm)	RT Diff.	Find Cpds Algorithm
366.1711	2.077	365.1638	C23 H19 N5	365.164	-0.54	Find By Formula	

Compound Chromatograms

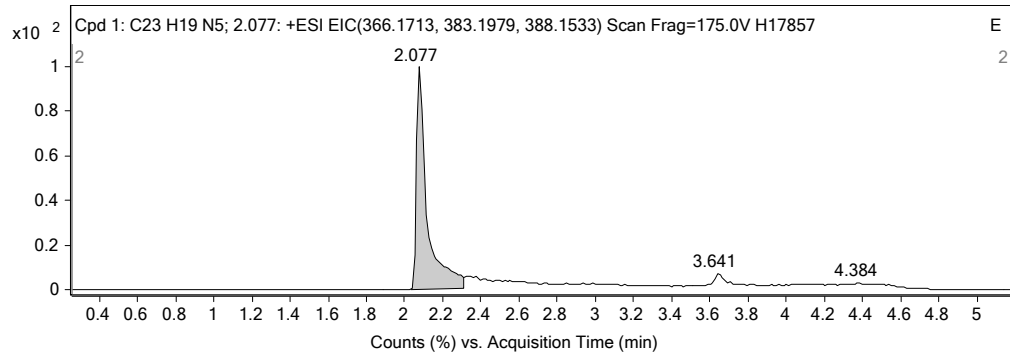

MS Zoomed Spectrum

1-(2-amino-6,7-dihydro-5H-pyrimido[5,4-c]carbazol-10-yl)-4-methylpent-1-yn-3-ol (10).
¹H NMR

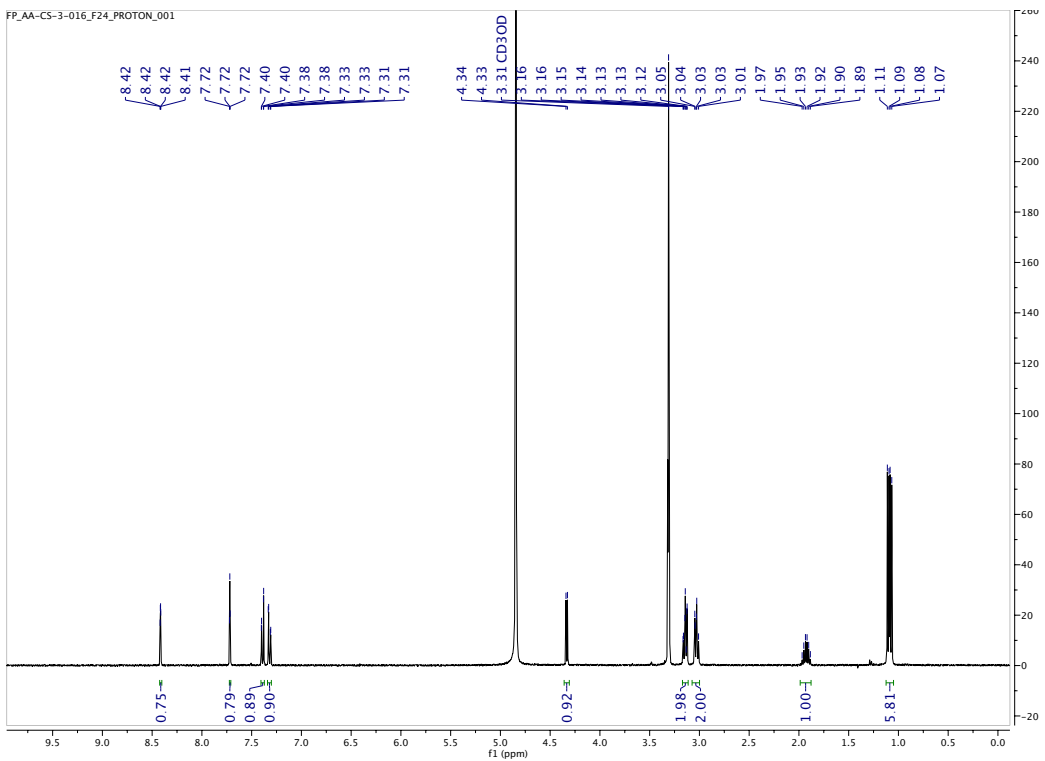

¹³C NMR

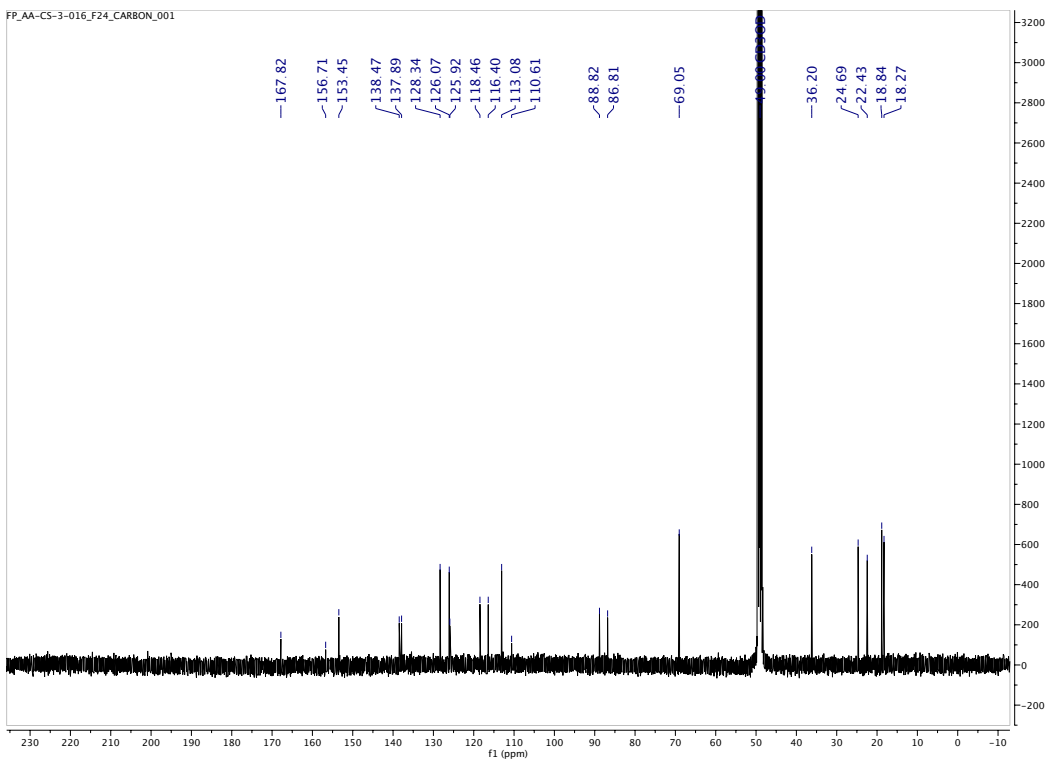

LC Chromatogram

MaxPeak: 95.34%
Ret_Time: 1.047 min

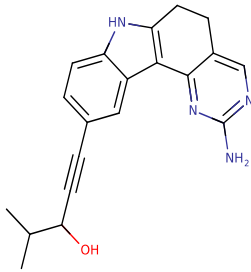

Mol Wt 332.4
Exact Mass 332.19

#	Time	Area%
1	1.020	3.34
2	1.047	95.34
3	1.164	1.33

O614079\$1

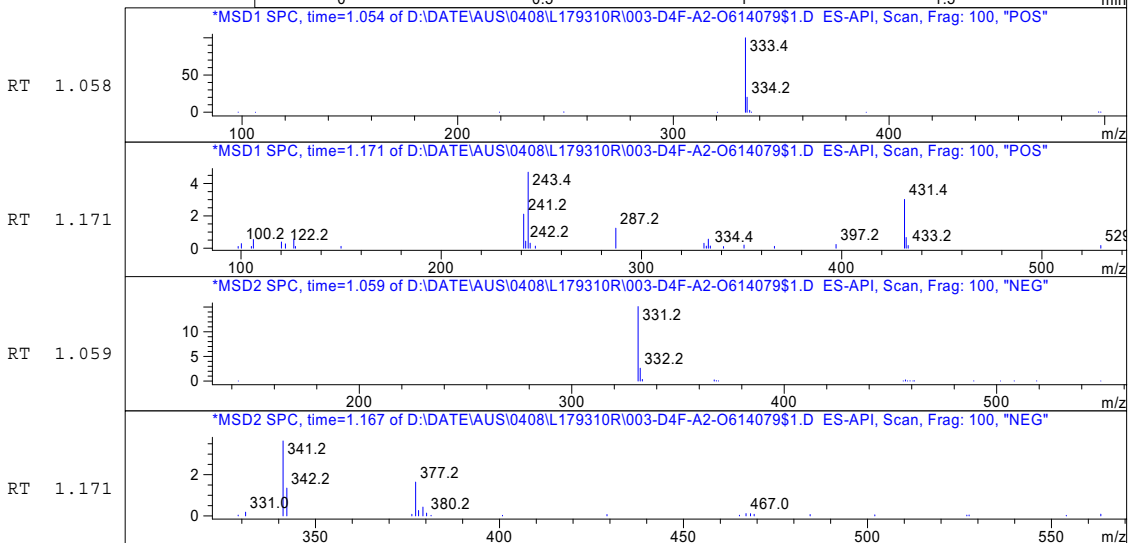
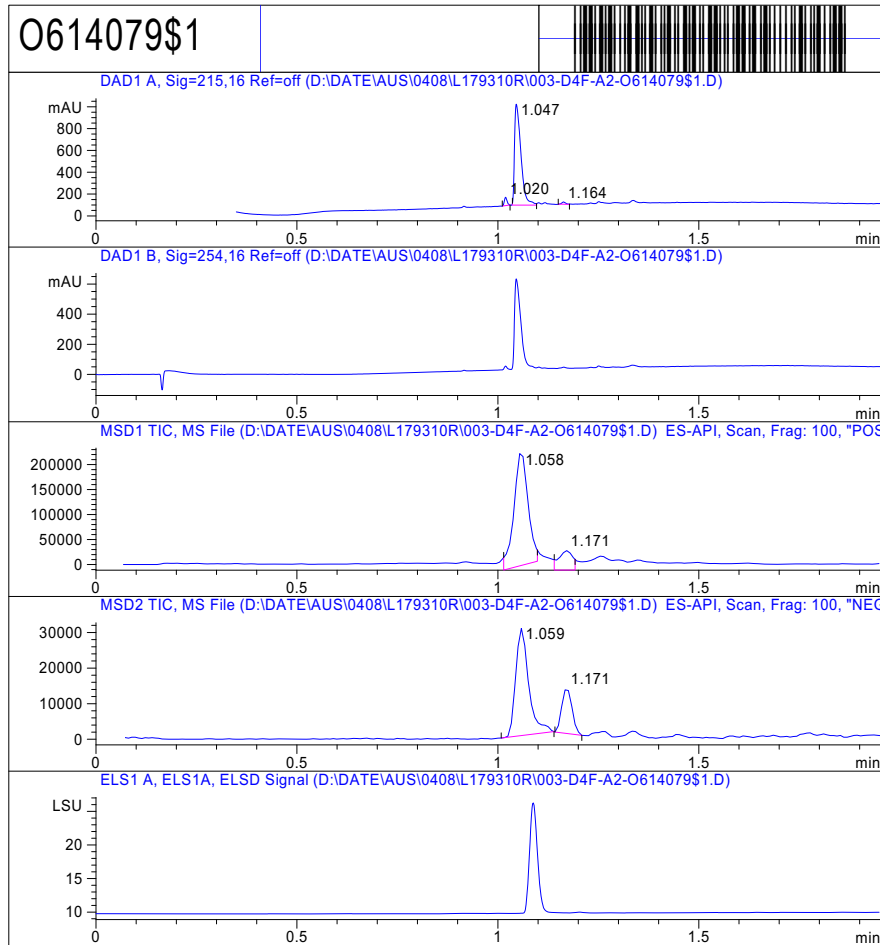

Inj.Date 8/4/2019

Y

<invalid> -14-

Acq. Method C:\Chem32\--> -->

Target Compound Screening Report

Data File	H1806657.d	Sample Name	H1806657
Sample Type	Sample	Position	P1-D5
Instrument Name	Instrument 1	User Name	Denis V.Bylina
Acq Method	Fast_Gradient_HRMS_pos_Lock_08272019.m	Acquired Time	5/7/2021 8:09:18 PM (UTC+03:00)
IRM Calibration Status	Success	DA Method	Fast_Gradient_HRMS_pos_Lock_08272019.m
Comment			
Sample Group		Info.	
MFC	C20H20N4O	Stream Name	LC 1
Acquisition Time (Local)	5/7/2021 8:09:18 PM (UTC+03:00)	Acquisition SW Version	6200 series TOF/6500 series Q-TOF B.08.00 (B8058.0)
TOF Driver Version	8.00.00	TOF Firmware Version	8.643
Tune Mass Range Max.	1700		

Compound Table

Label	Tgt Score	Mass Error (ppm)	Tgt Formula	Obs. RT	Ref. Mass	Obs. Mass
Cpd 2: C20 H20 N4 O; 2.259	80.03	-0.57	C20 H20 N4 O	2.259	332.1637	332.1635
Cpd 1: C20 H20 N4 O; 2.323	71.87	0.52	C20 H20 N4 O	2.323	332.1637	332.1639

Obs. m/z	Obs. RT	Obs. Mass	Tgt Formula	Tgt Mass	Tgt Mass Error (ppm)	RT Diff.	Find Cpds Algorithm
333.1703	2.259	332.1635	C20 H20 N4 O	332.1637	-0.57	Find By Formula	

Compound Chromatograms

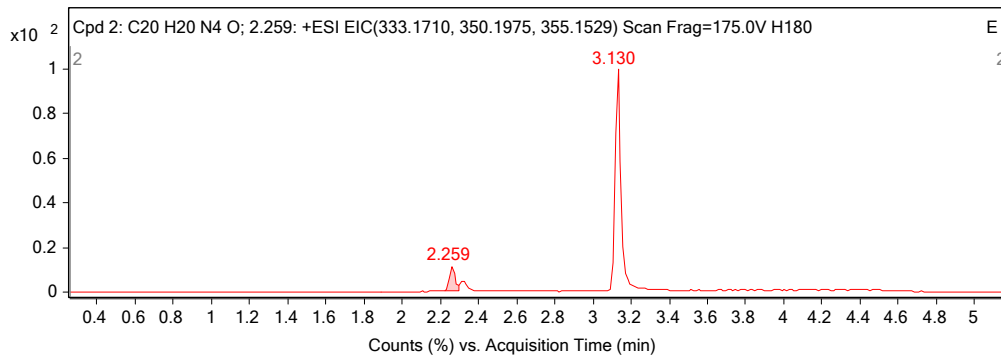

MS Zoomed Spectrum

1-(2-amino-5,6,7,8-tetrahydropyrimido[4',5':3,4]cyclohepta[1,2-b]indol-11-yl)-4-methylpent-1-yn-3-ol (11).

¹H NMR

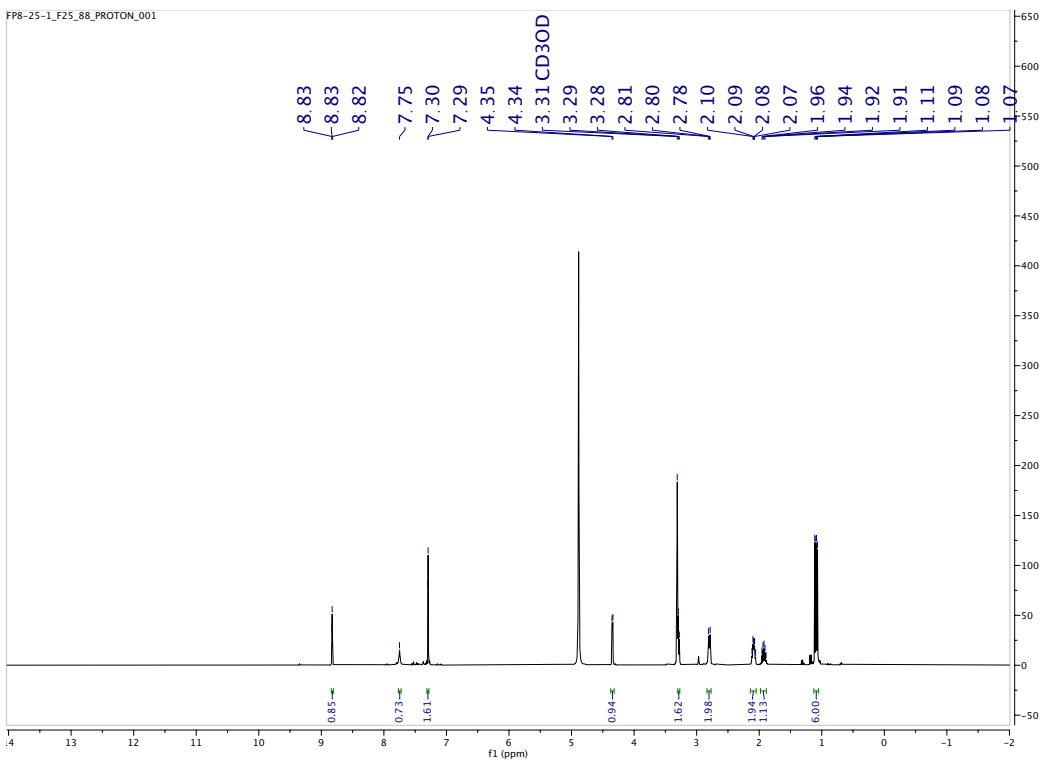

¹³C NMR

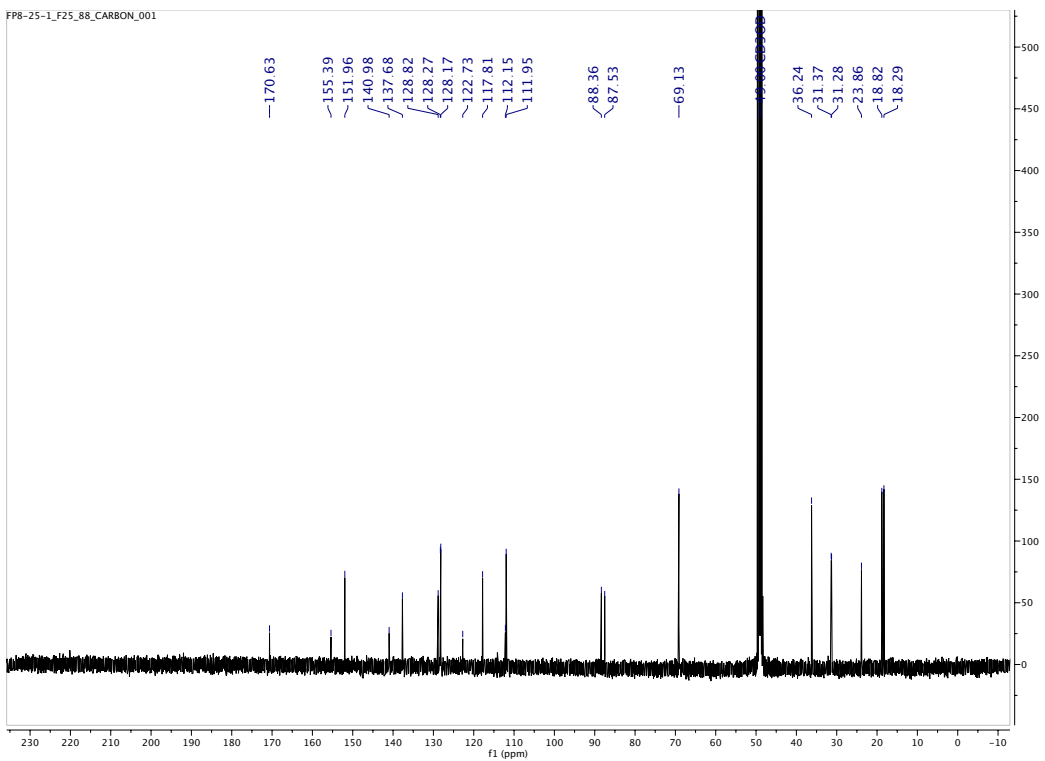

LC Chromatogram

MaxPeak: 95.56%
Ret_Time: 0.998 min

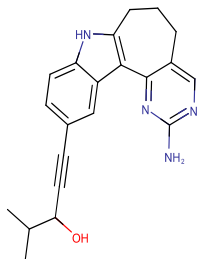

Mol Wt 346.43

Exact Mass 346.21

#	Time	Area%
1	0.998	95.56
2	1.071	1.72
3	1.262	2.72

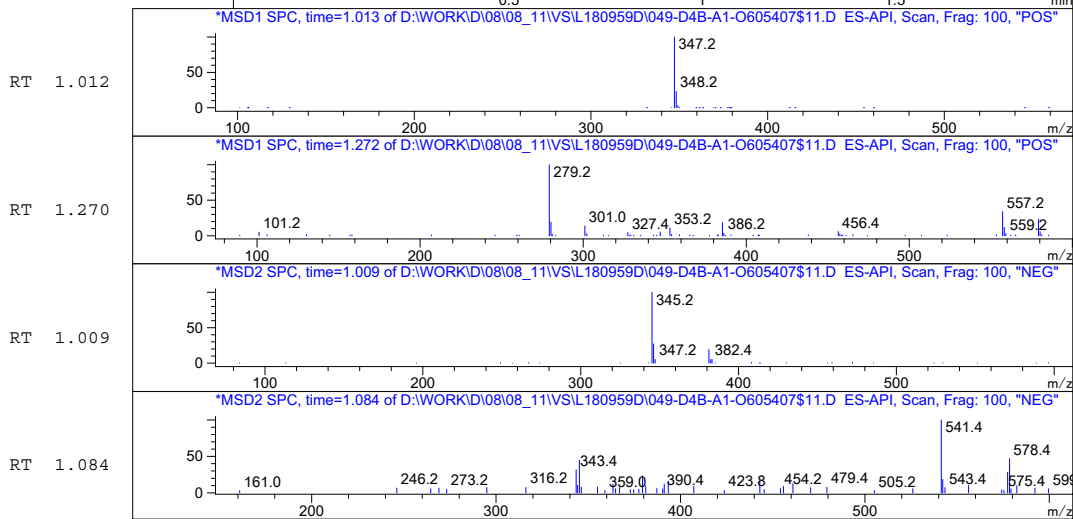
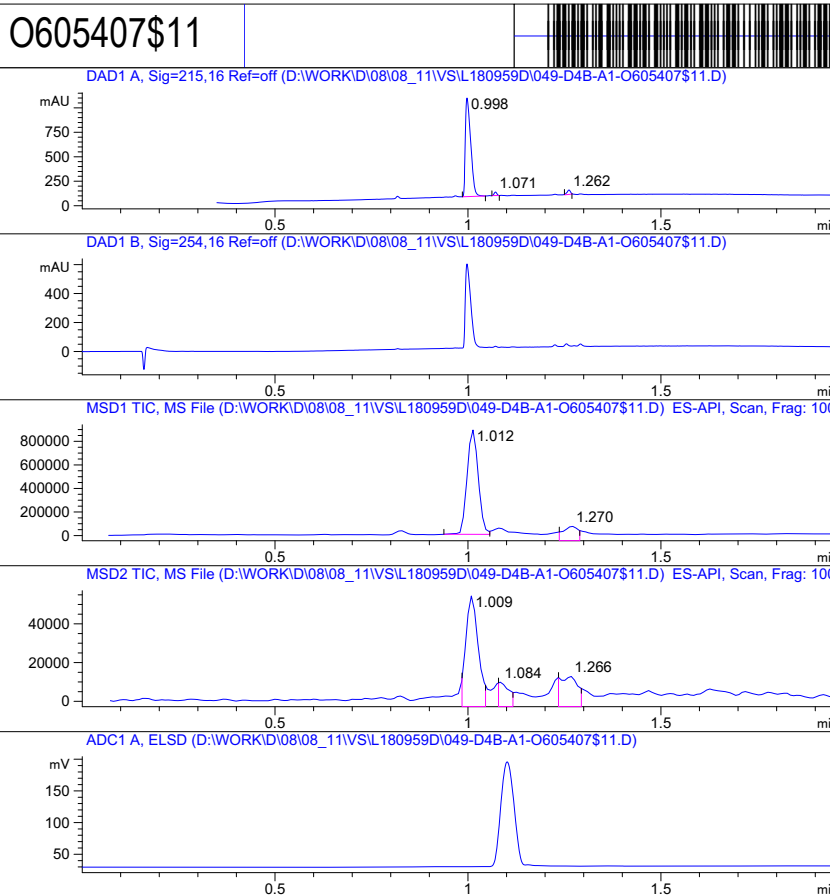

Inj.Date 8/11/2019

K <invalid> -9-

Acq. Method C:\Chem32\ -> ->

HRMS

FP-25-1 #5-100 RT: 0.02-0.43 AV: 96 NL: 9.88E8
T: FTMS + p ESI Full ms [150.0000-2000.0000]

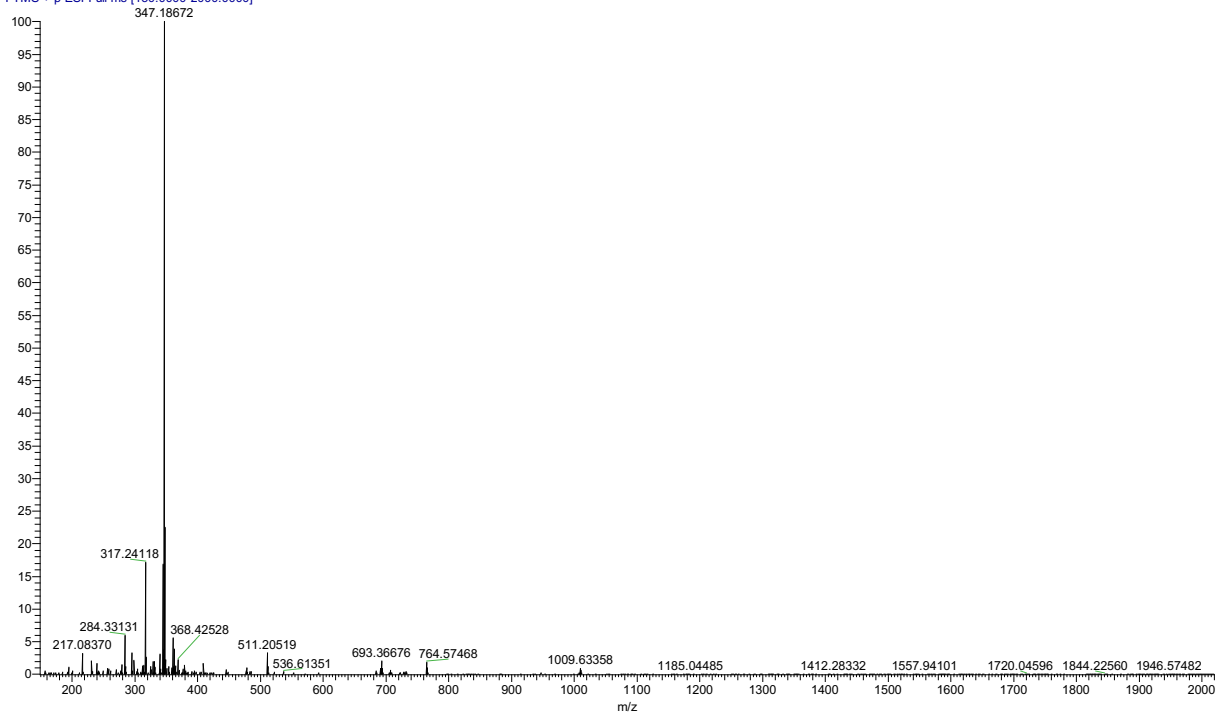

FP-25-1 #5-100 RT: 0.02-0.43 AV: 96 NL: 9.88E8
T: FTMS + p ESI Full ms [150.0000-2000.0000]

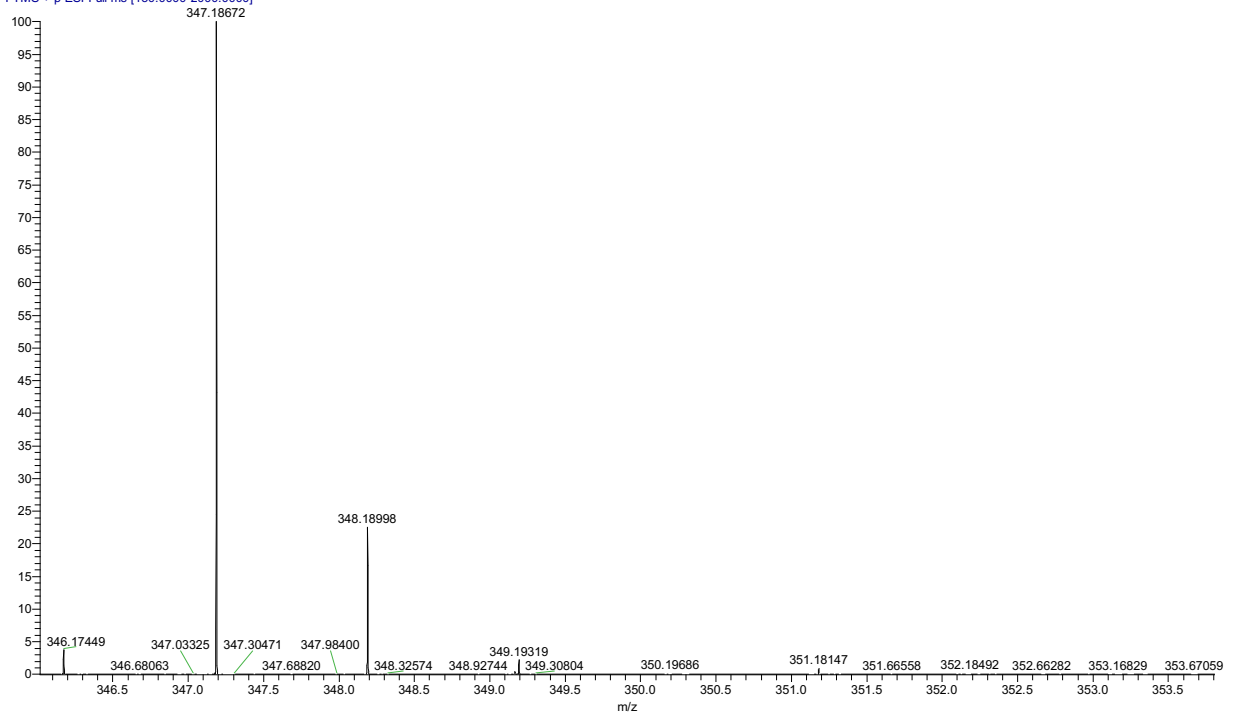

10-((1-methyl-1H-imidazol-5-yl)ethynyl)-6,7-dihydro-5H-pyrimido[5,4-c]carbazol-2-amine (**14**).
¹H NMR

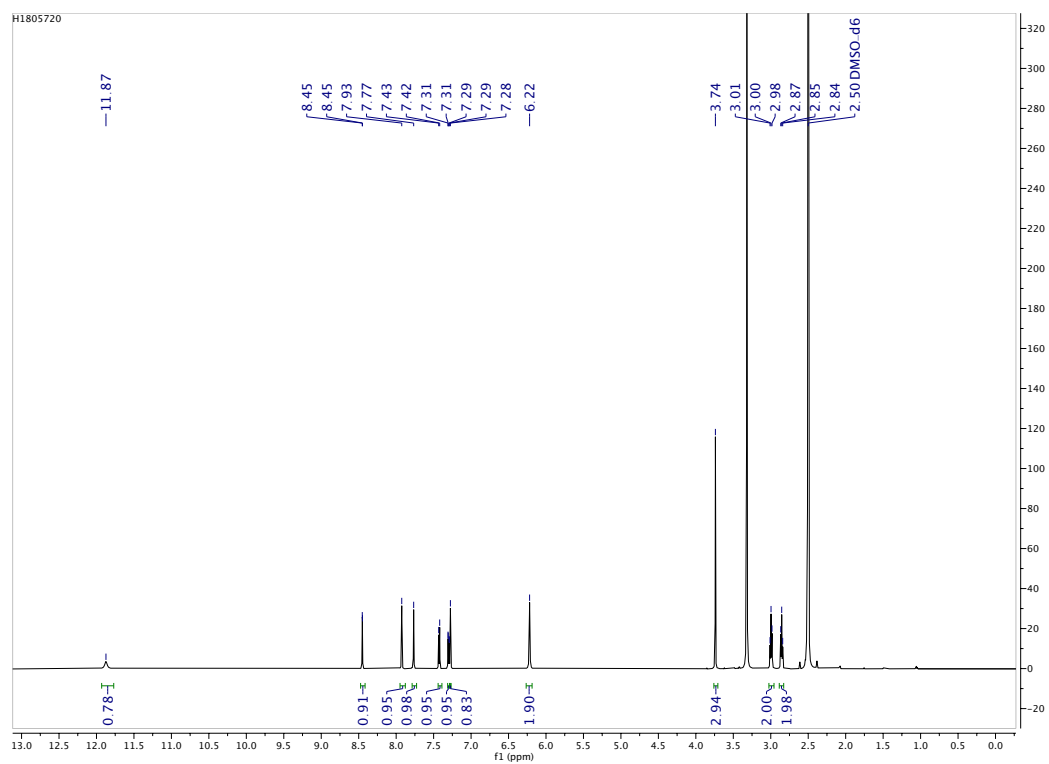

¹³C NMR

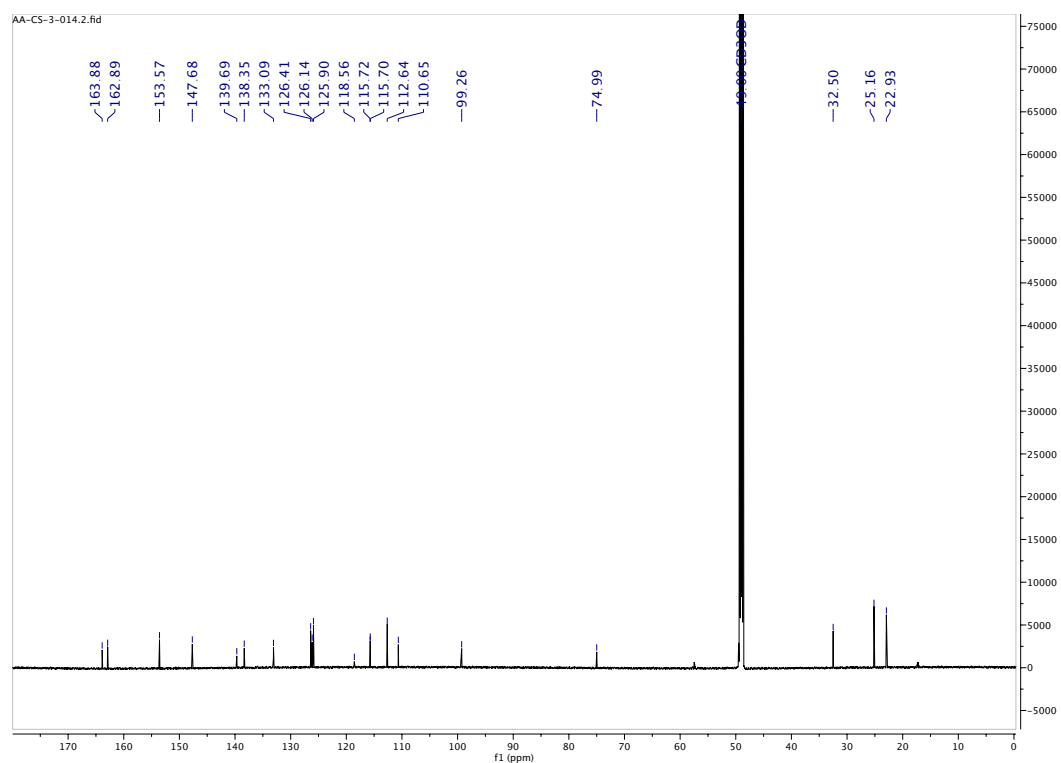

LC Chromatogram

MaxPeak: 98.86%
Ret_Time: 0.810 min

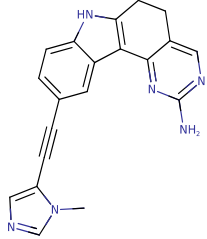

Mol Wt 340.38
Exact Mass 340.16

#	Time	Area%
1	0.810	98.86
2	1.021	1.14

O604497\$1

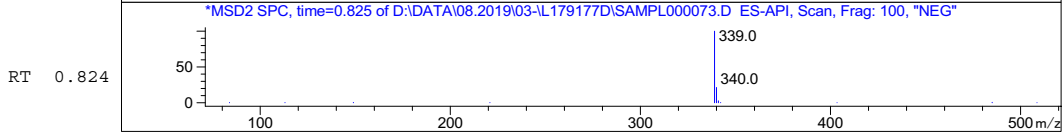
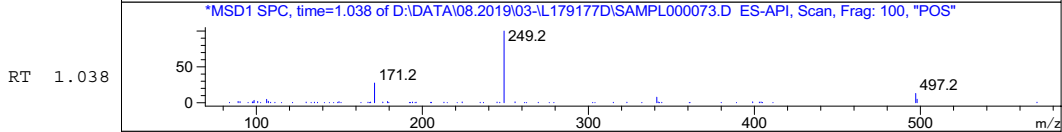
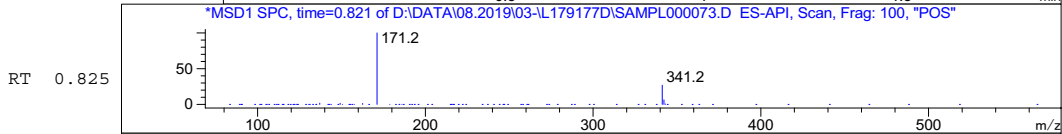
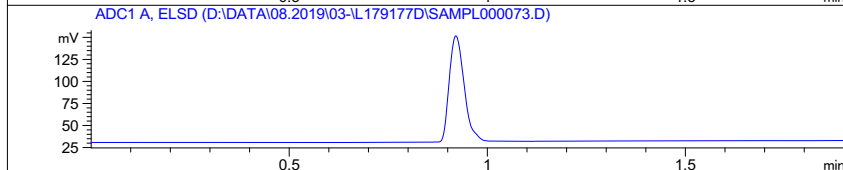
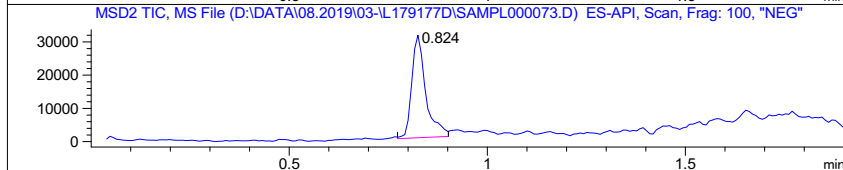
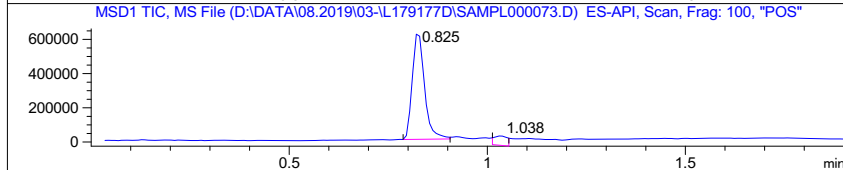
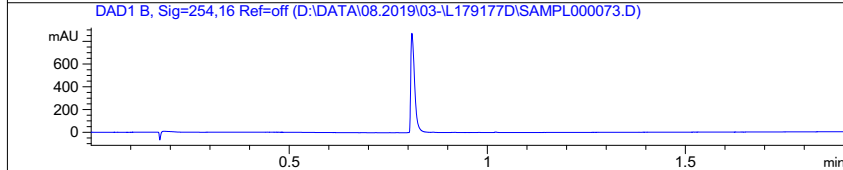
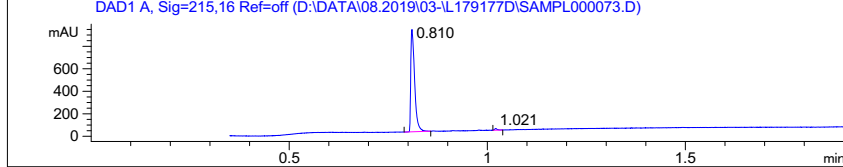

Inj.Date 8/3/2019

CH

P1-A-01

-5-

Acq. Method C:\CHEM32\ -> ->

Target Compound Screening Report

Data File	H1805720.d	Sample Name	H1805720
Sample Type	Sample	Position	P1-B6
Instrument Name	Instrument 1	User Name	Denis V.Bylina
Acq Method	Fast_Gradient_HRMS_pos_Lock_08272019.m	Acquired Time	5/7/2021 7:14:44 PM (UTC+03:00)
IRM Calibration Status	Success	DA Method	Fast_Gradient_HRMS_pos_Lock_08272019.m
Comment			
Sample Group		Info.	
MFC	C20H16N6	Stream Name	LC 1
Acquisition Time (Local)	5/7/2021 7:14:44 PM (UTC+03:00)	Acquisition SW Version	6200 series TOF/6500 series Q-TOF B.08.00 (B8058.0)
TOF Driver Version	8.00.00	TOF Firmware Version	8.643
Tune Mass Range Max.	1700		

Compound Table

Label	Tgt Score	Mass Error (ppm)	Tgt Formula	Obs. RT	Ref. Mass	Obs. Mass
Cpd 1: C20 H16 N6; 2.944	54.57	2.51	C20 H16 N6	2.944	340.1436	340.1445

Obs. m/z	Obs. RT	Obs. Mass	Tgt Formula	Tgt Mass	Tgt Mass Error (ppm)	RT Diff.	Find Cpds Algorithm
363.1347	2.944	340.1445	C20 H16 N6	340.1436	2.51	Find By Formula	

Compound Chromatograms

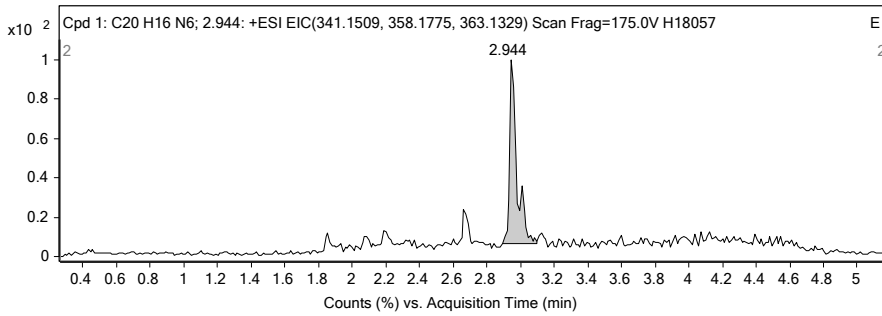

MS Zoomed Spectrum

10-(cyclopropylethynyl)-6,7-dihydro-5H-pyrimido[5,4-c]carbazol-2-amine (15).
¹H NMR

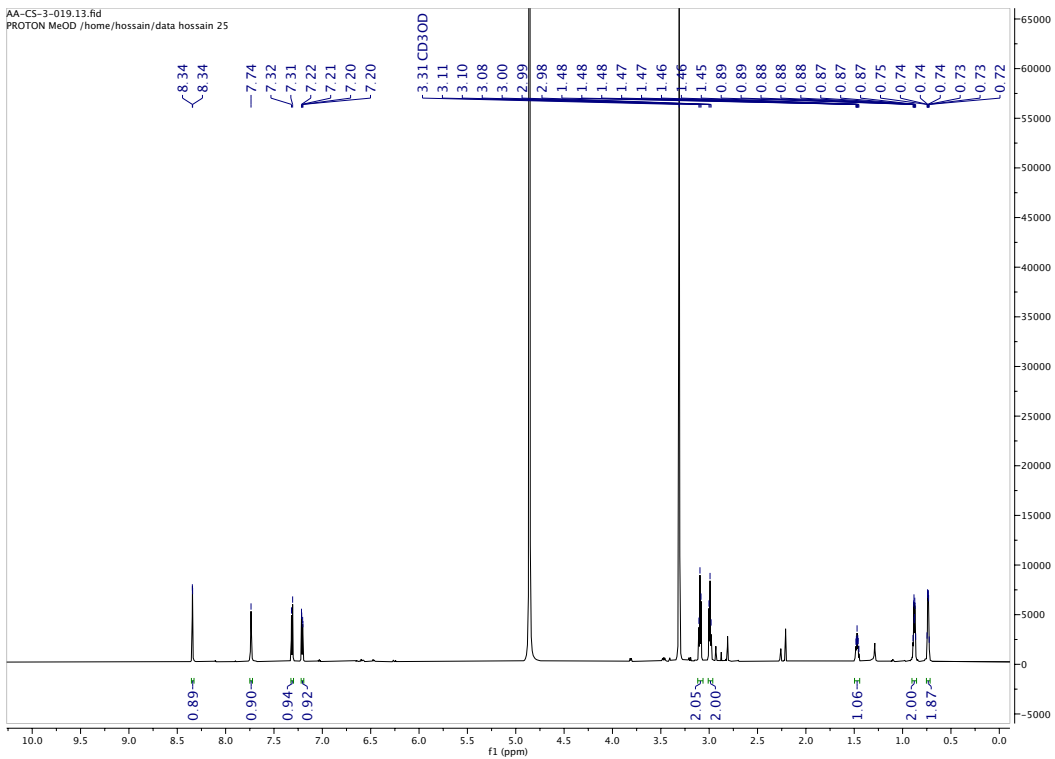

¹³C NMR

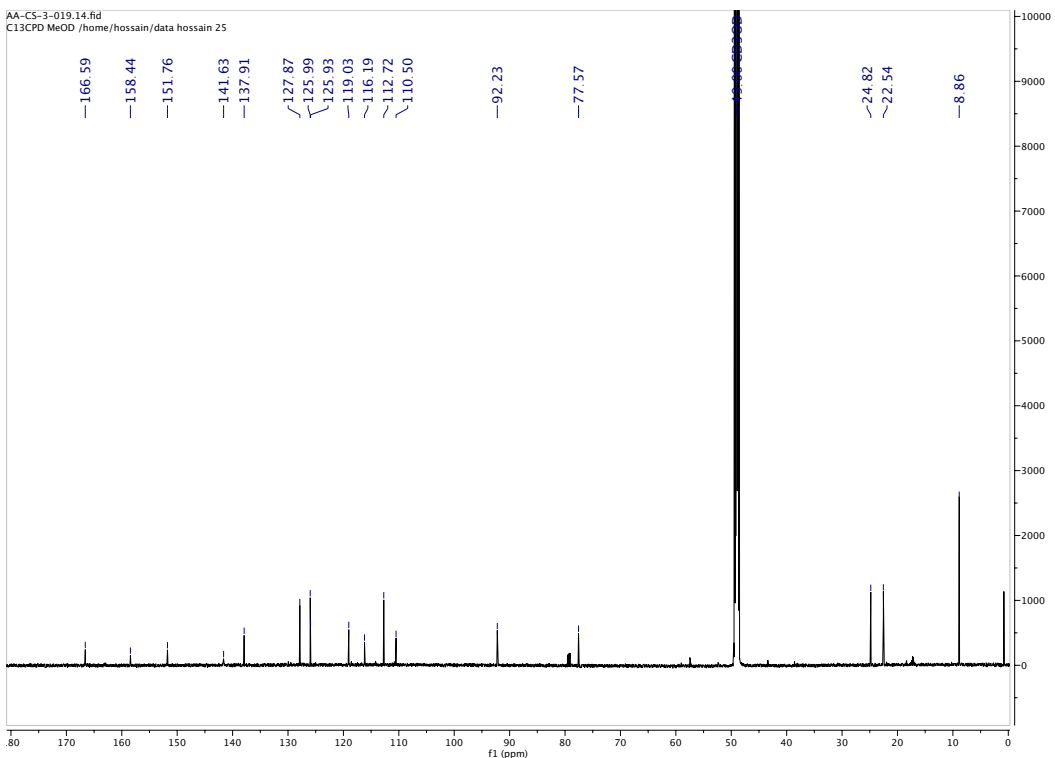

LC Chromatogram

MaxPeak: 96.33%
Ret_Time: 1.007 min

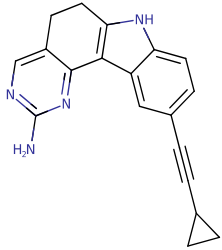

Mol Wt 300.36

Exact Mass 300.16

#	Time	Area%
1	0.691	3.67
2	1.007	96.33

O602822\$2

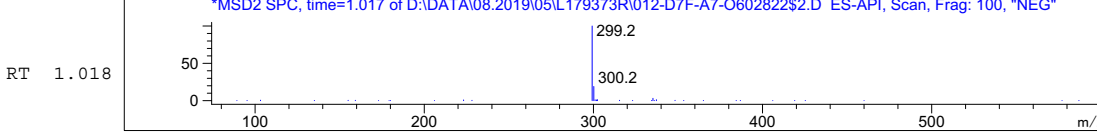
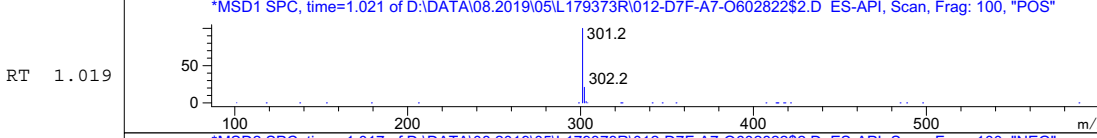
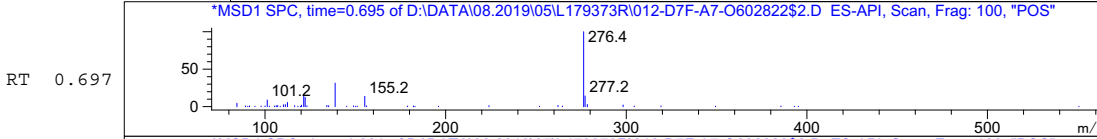
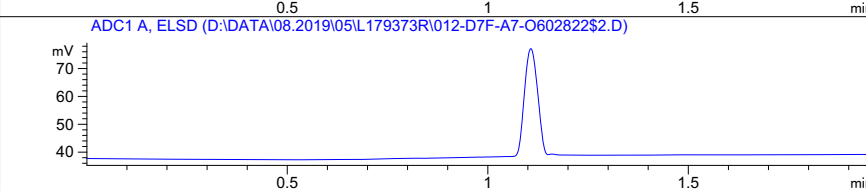
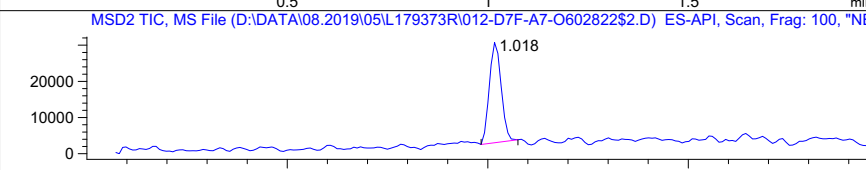
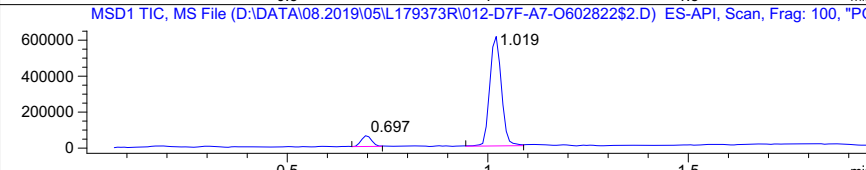
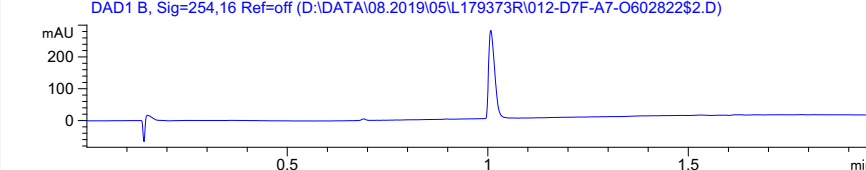
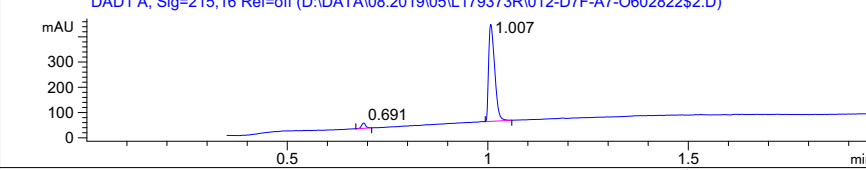

Inj.Date 8/5/2019

CH

<invalid> -9-

Acq. Method C:\Chem32\ -> ->

HRMS

AA-3-19 #787-854 RT: 3.40-3.69 AV: 68 NL: 5.22E8
T: FTMS + c ESI Full ms [150.0000-2000.0000]

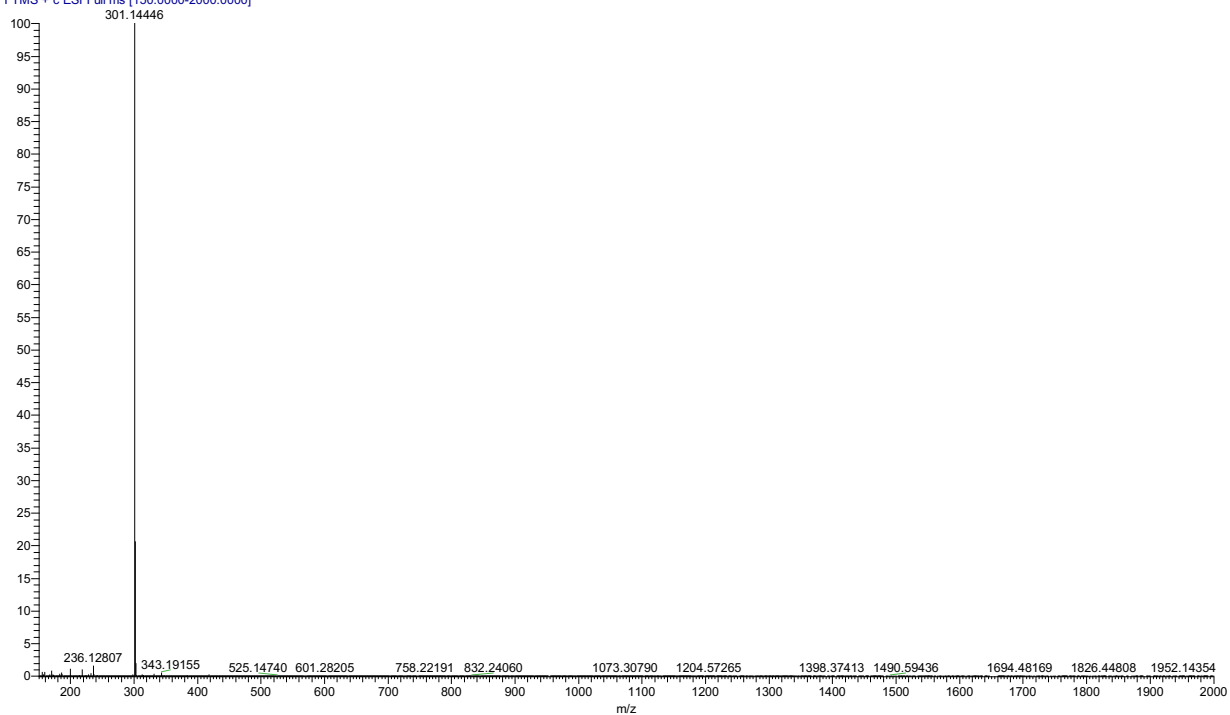

10-(3-(dimethylamino)prop-1-yn-1-yl)-6,7-dihydro-5H-pyrimido[5,4-c]carbazol-2-amine (16). ¹H NMR

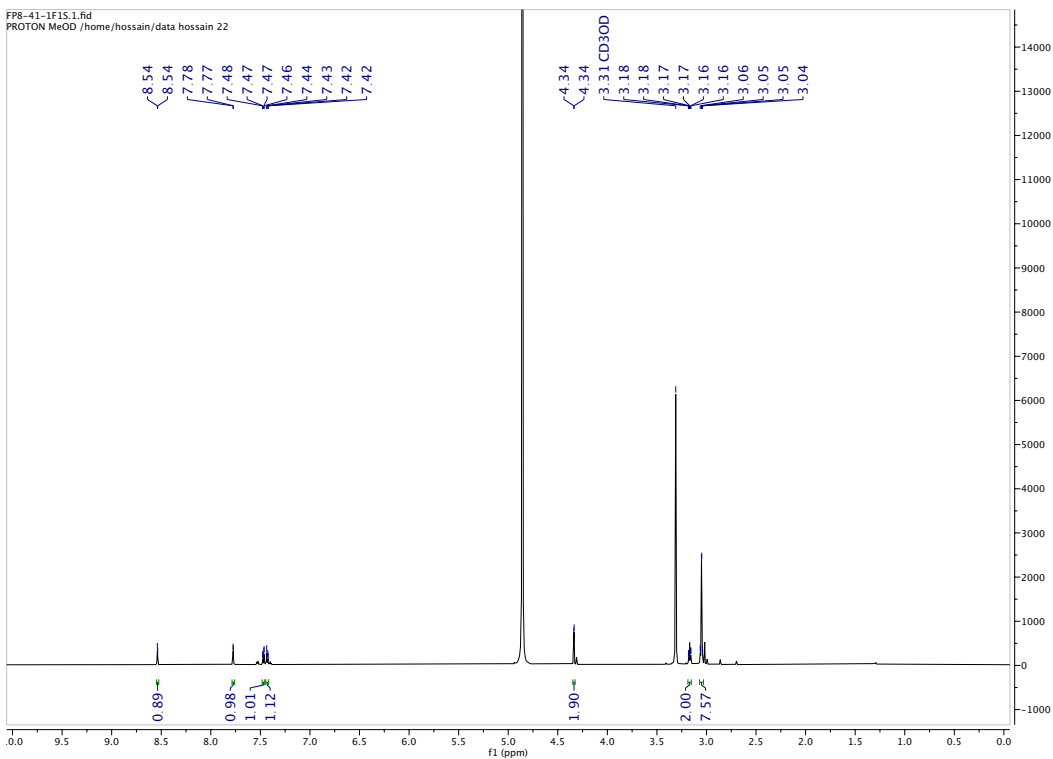

¹³C NMR

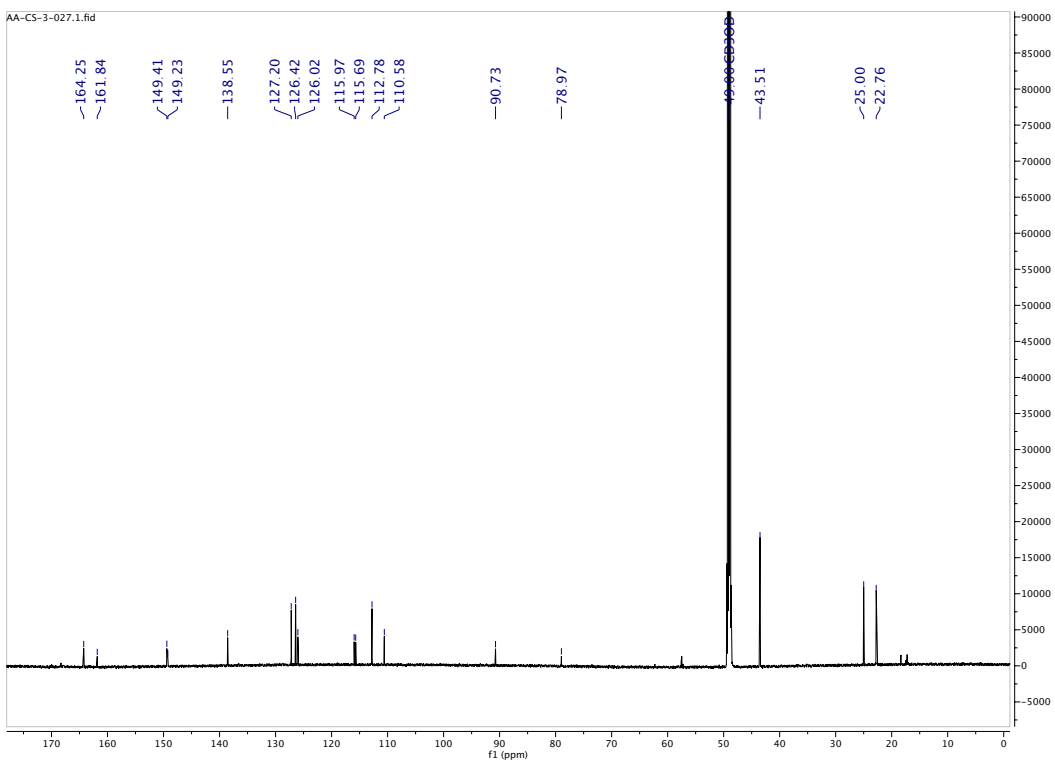

LC Chromatogram

MaxPeak: 100.00%
Ret_Time: 0.689 min

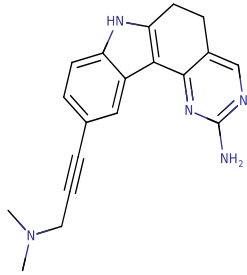

Mol Wt 317.39
Exact Mass 317.19

#	Time	Area%
1	0.689	100.00

0696137\$1

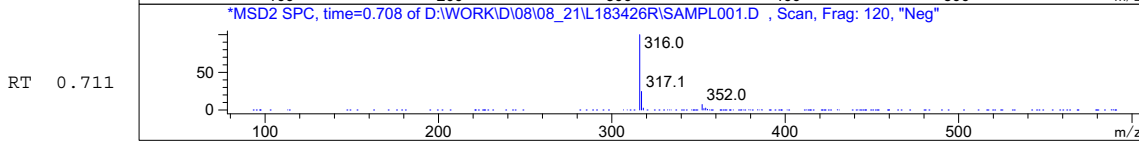
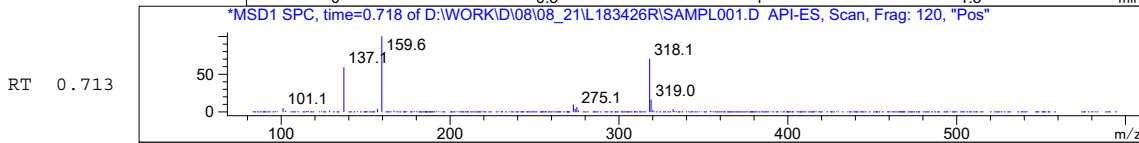
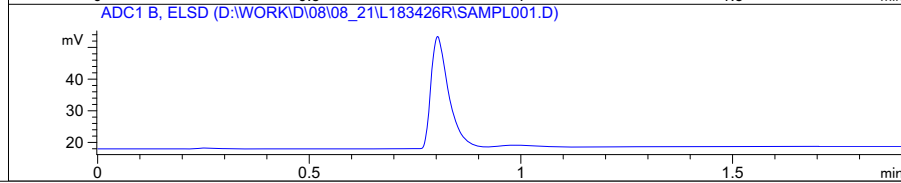
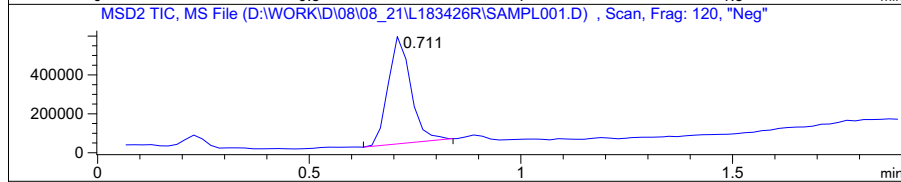
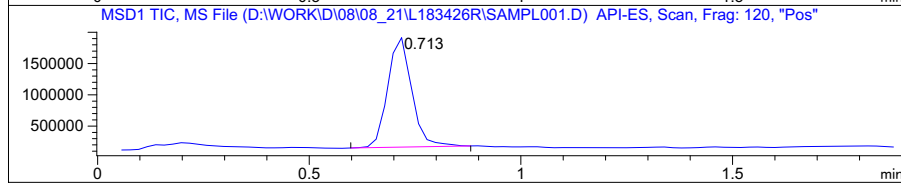
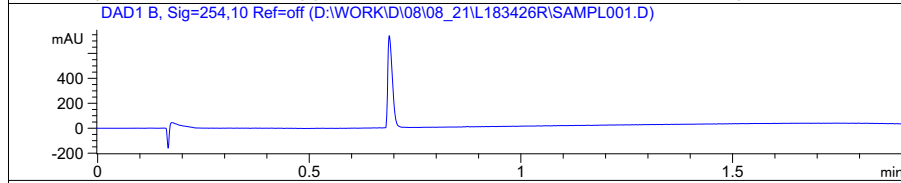
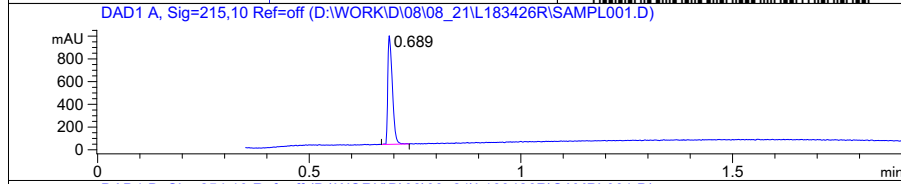
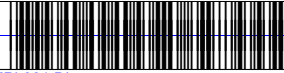

Inj.Date 8/21/2019

K P2-A-01 -SL-

Acq. Method C:\HPCHEM\ -> ->

HRMS

AA-3-27 #501-558 RT: 2.16-2.41 AV: 58 NL: 5.09E7
T: FTMS + c ESI Full ms [150.0000-2000.0000]

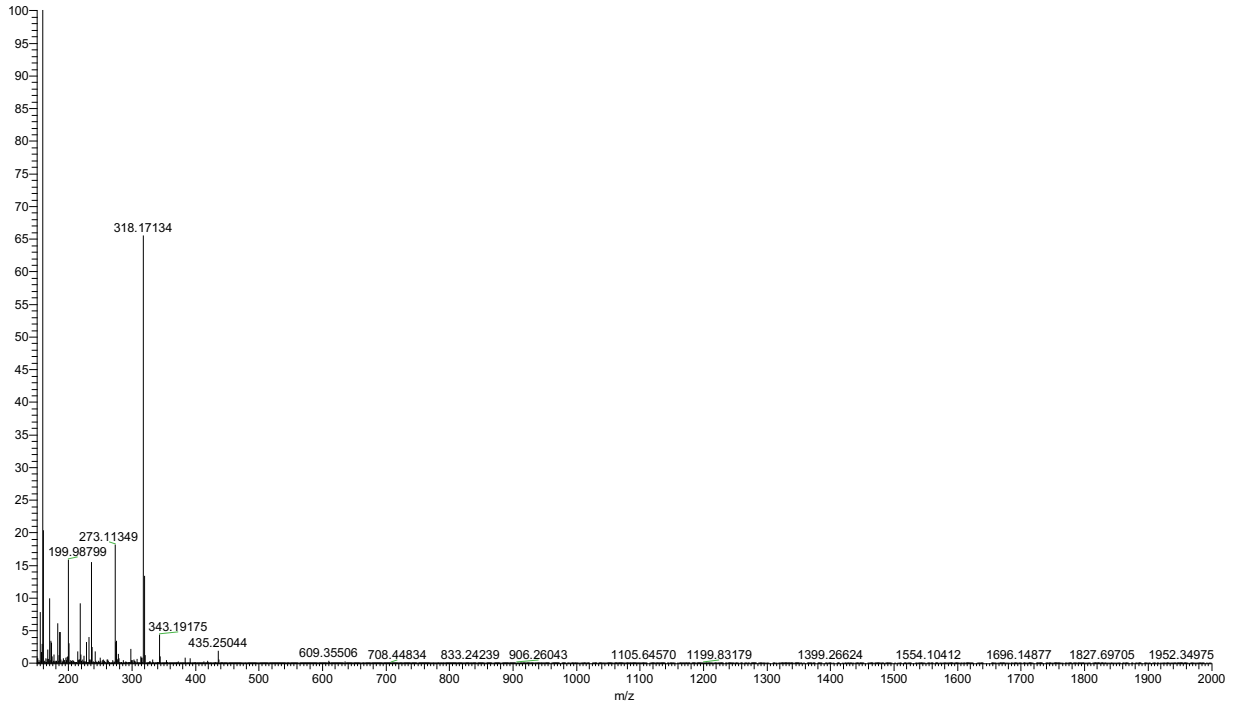

AA-3-27 #501-558 RT: 2.16-2.41 AV: 58 NL: 3.34E7
T: FTMS + c ESI Full ms [150.0000-2000.0000]

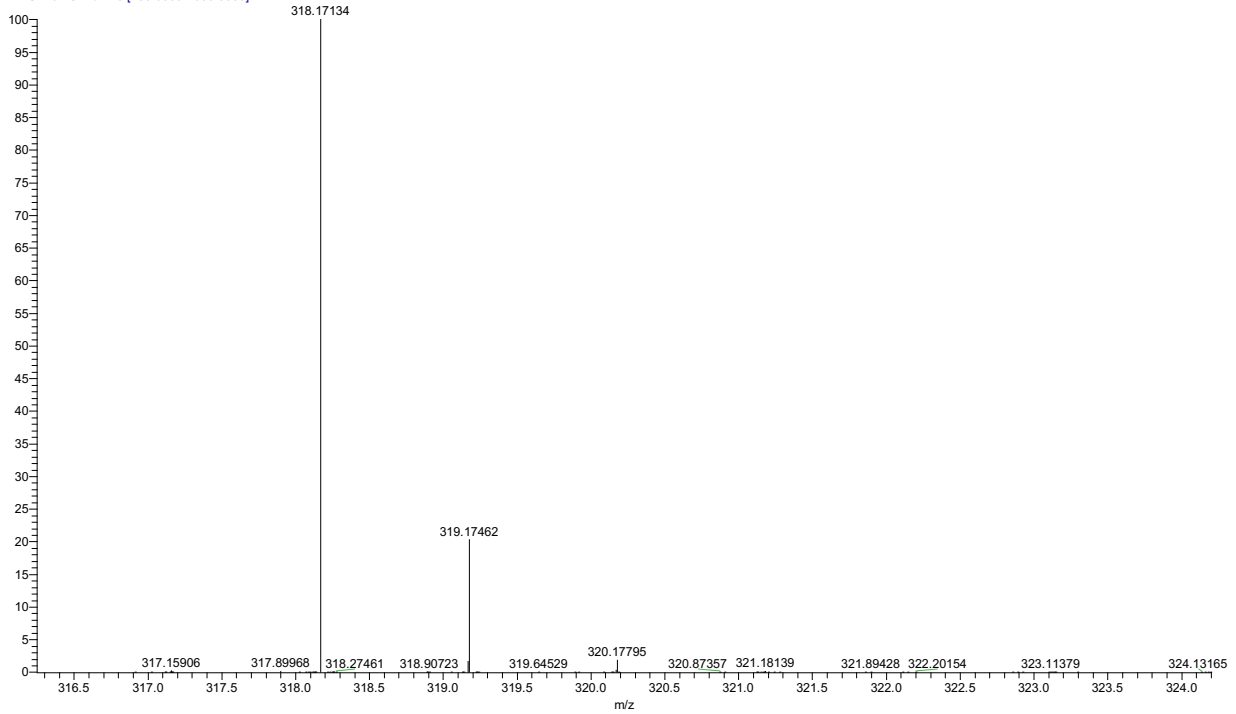

11-(3-(dimethylamino)prop-1-yn-1-yl)-5,6,7,8-tetrahydropyrimido[4',5':3,4]cyclohepta[1,2-b]indol-2-amine (**17**).

¹H NMR

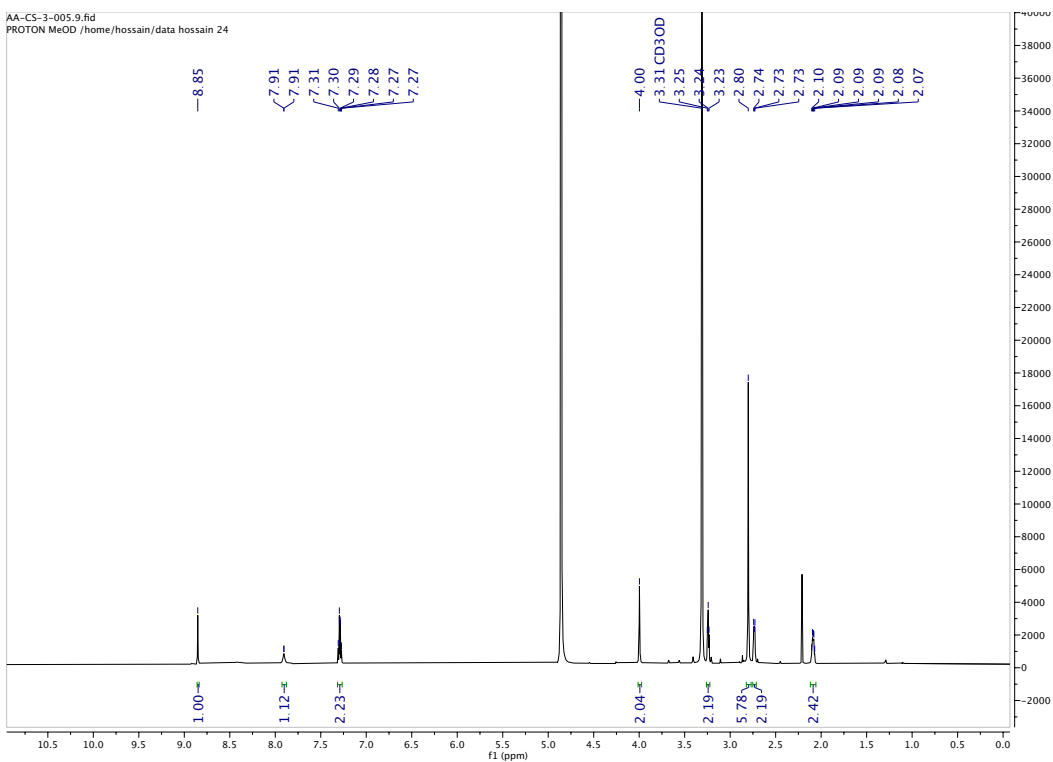

¹³C NMR

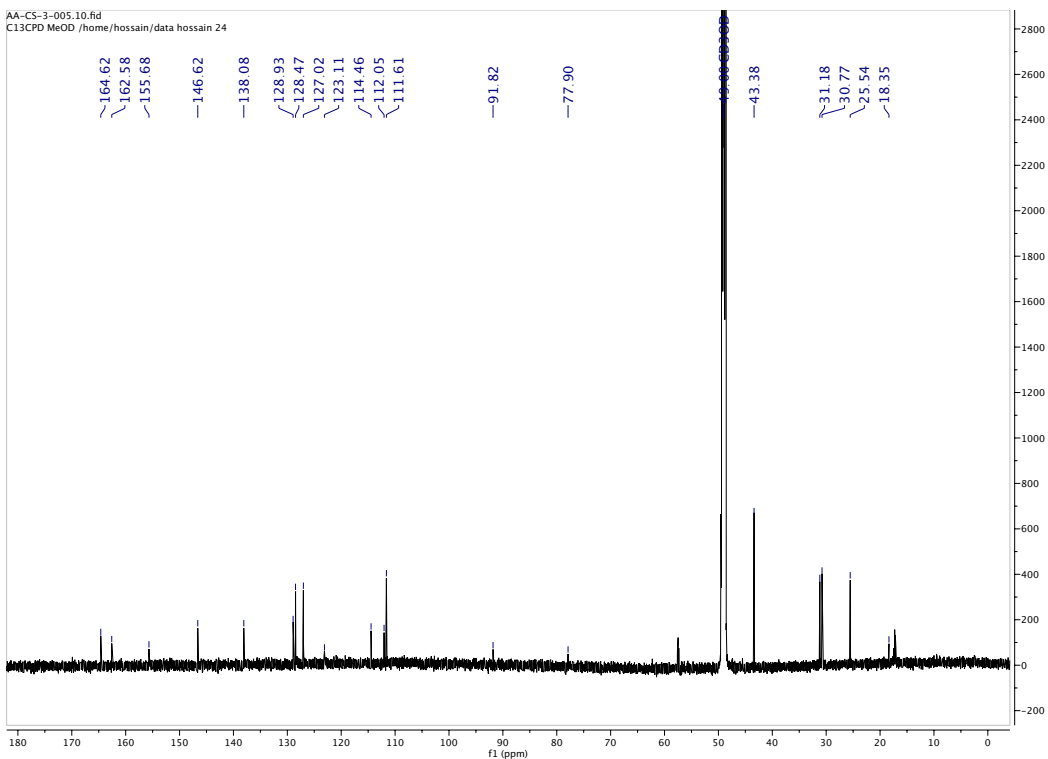

LC Chromatogram

MaxPeak: 100.00%
Ret_Time: 0.723 min

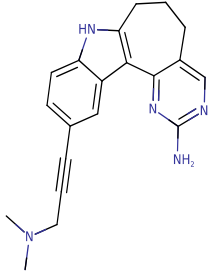

Mol Wt 331.41
Exact Mass 331.21

#	Time	Area%
1	0.723	100.00

O694483\$1

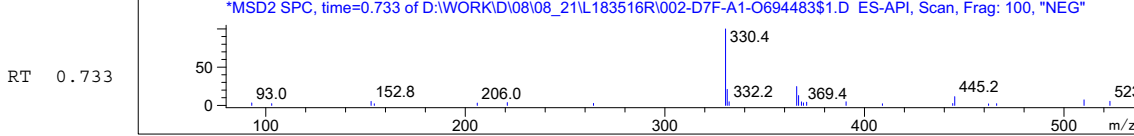
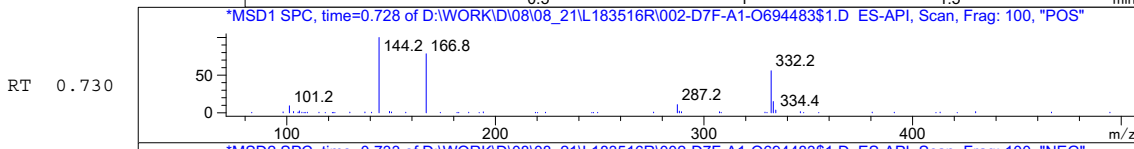
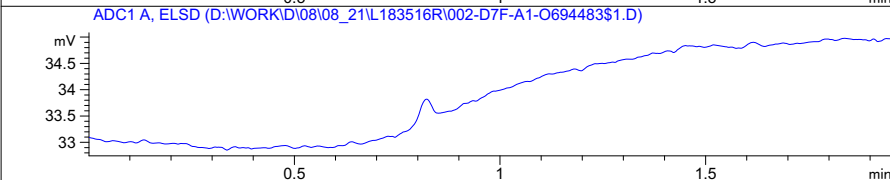
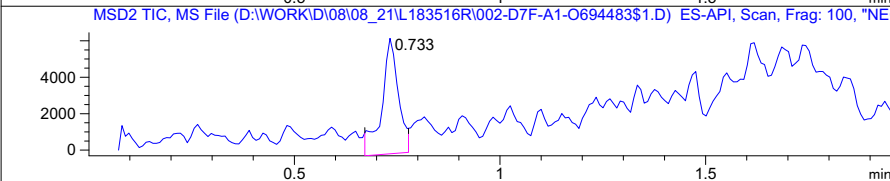
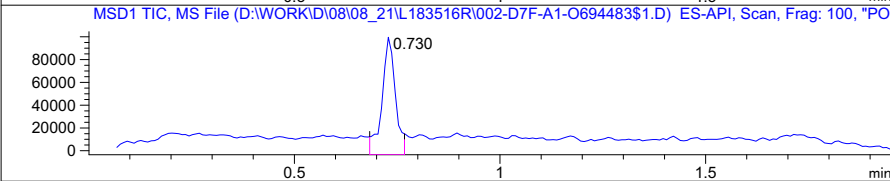
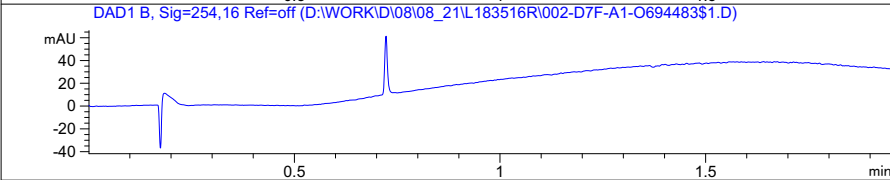
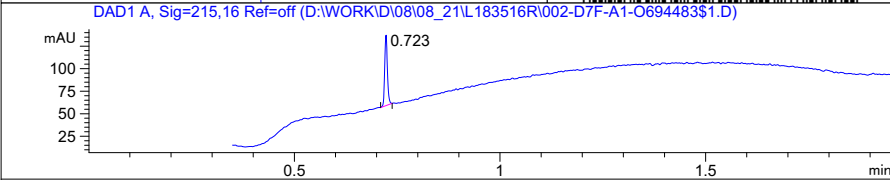

Inj.Date 8/21/2019

K <invalid> -9-

Acq. Method C:\Chem32\--> -->

HRMS

AA-3-25 #520-559 RT: 2.25-2.41 AV: 40 NL: 2.64E7
T: FTMS + c ESI Full ms [150.0000-2000.0000]

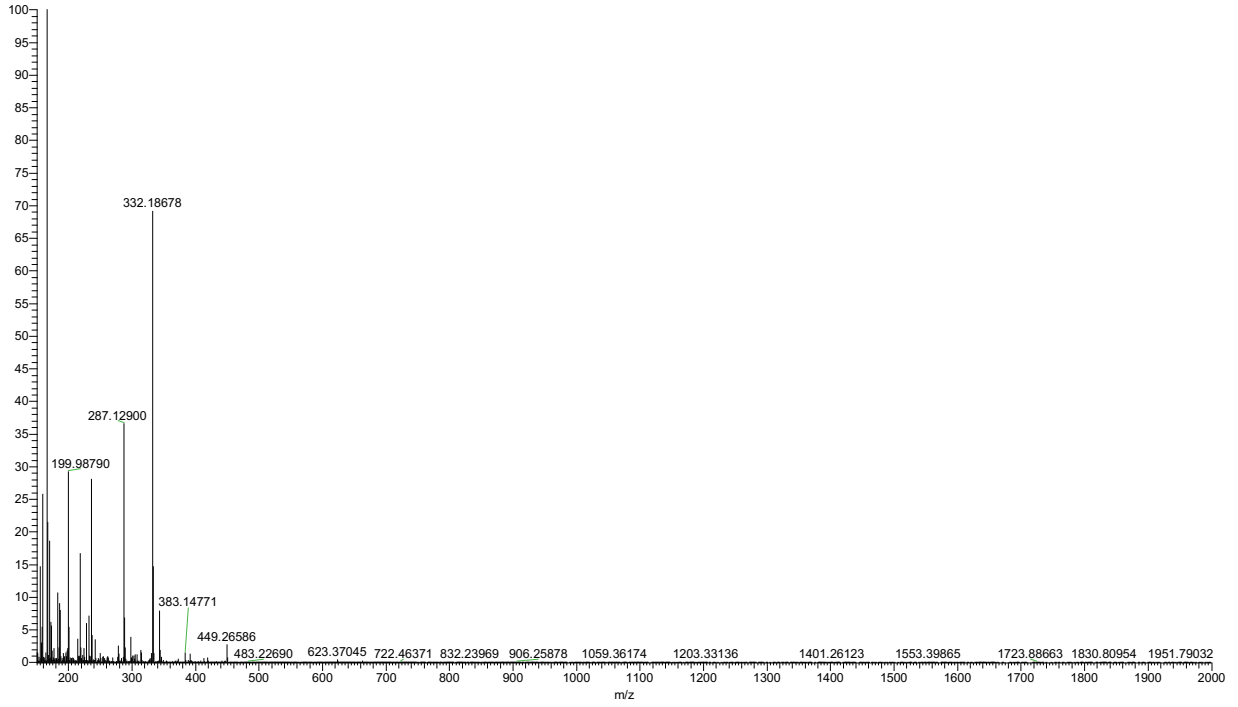

AA-3-25 #520-559 RT: 2.25-2.41 AV: 40 NL: 1.83E7
T: FTMS + c ESI Full ms [150.0000-2000.0000]

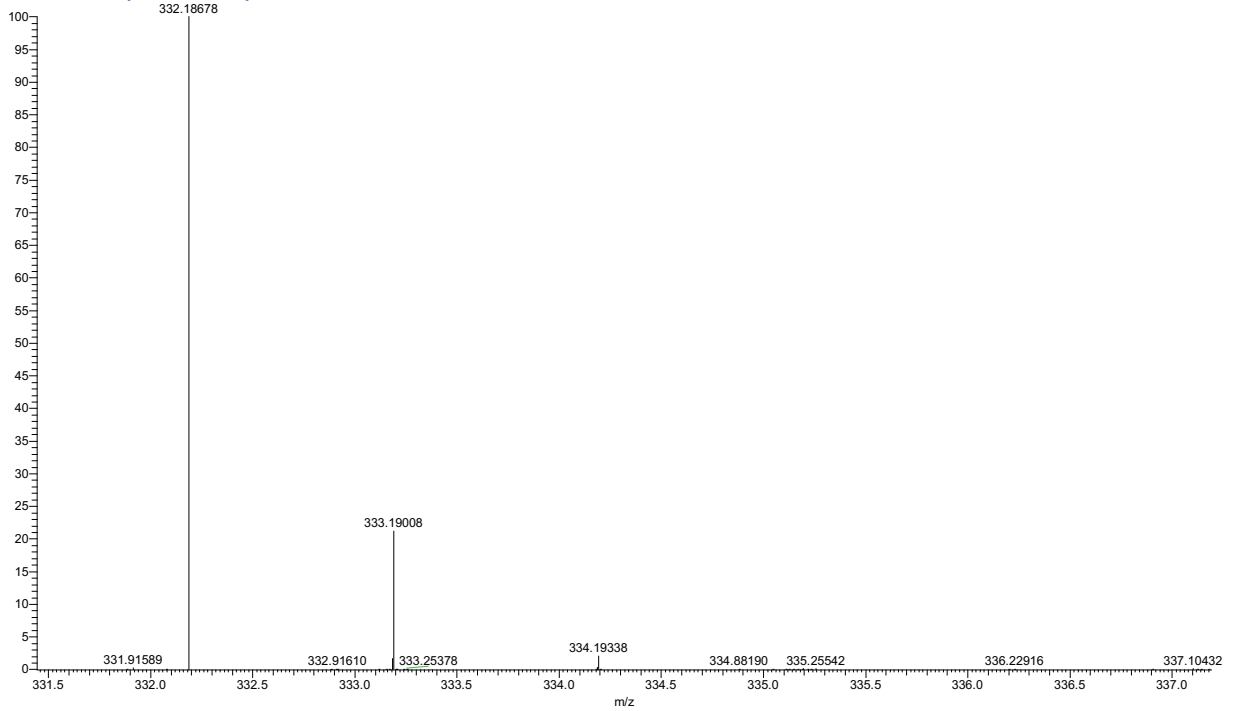

12-(1-methyl-1H-imidazol-5-yl)ethynyl)-6,7,8,9-tetrahydro-5H-pyrimido[4',5':3,4]cycloocta[1,2-b]indol-2-amine (27).

¹H NMR

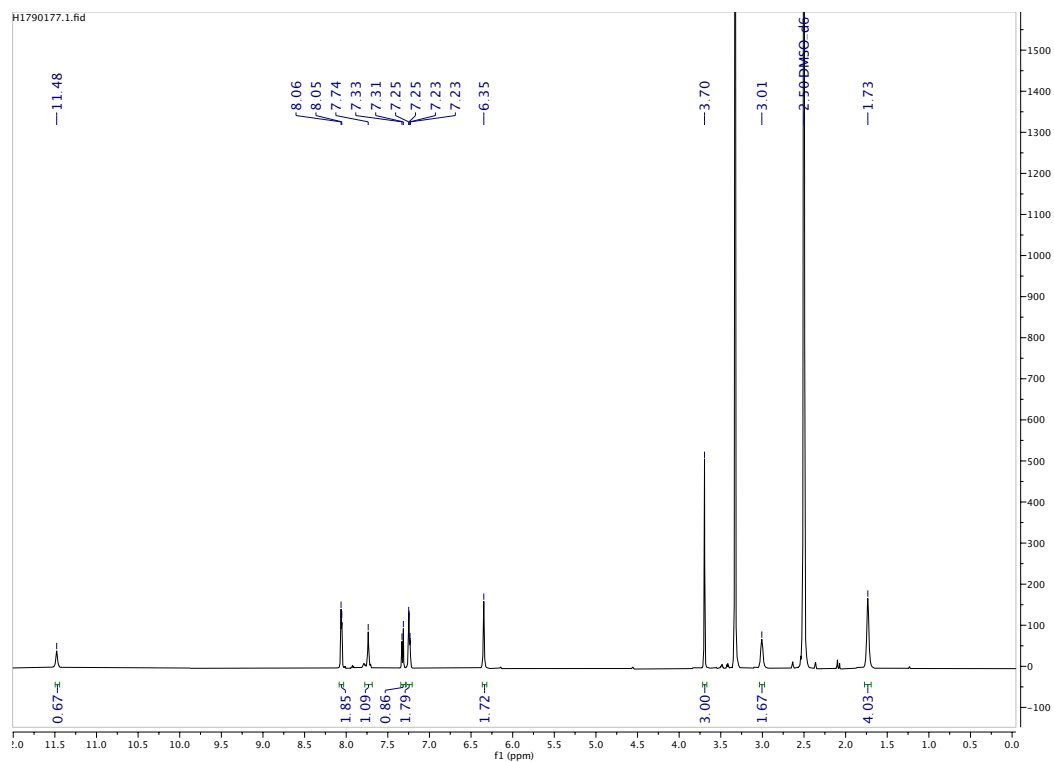

¹³C NMR

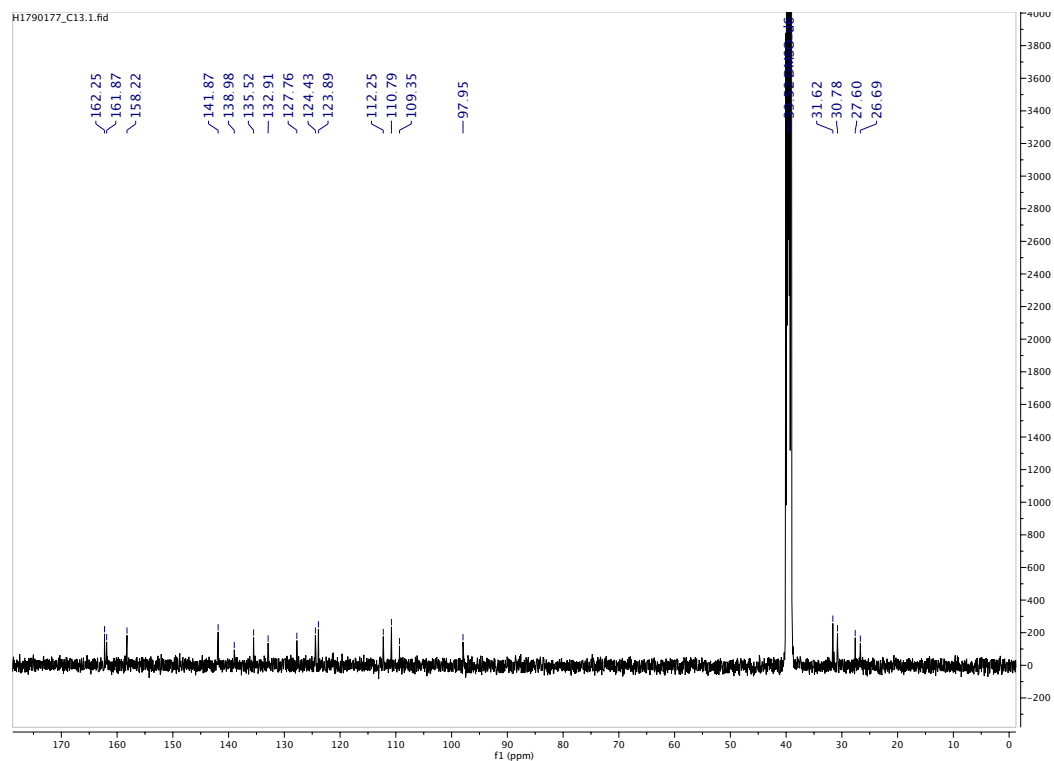

LC Chromatogram

MaxPeak: 100.00%
Ret_Time: 0.855 min

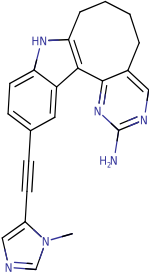

Mol Wt **368.43**
Exact Mass **368.2**

#	Time	Area%
1	0.855	100.00

0541246\$2

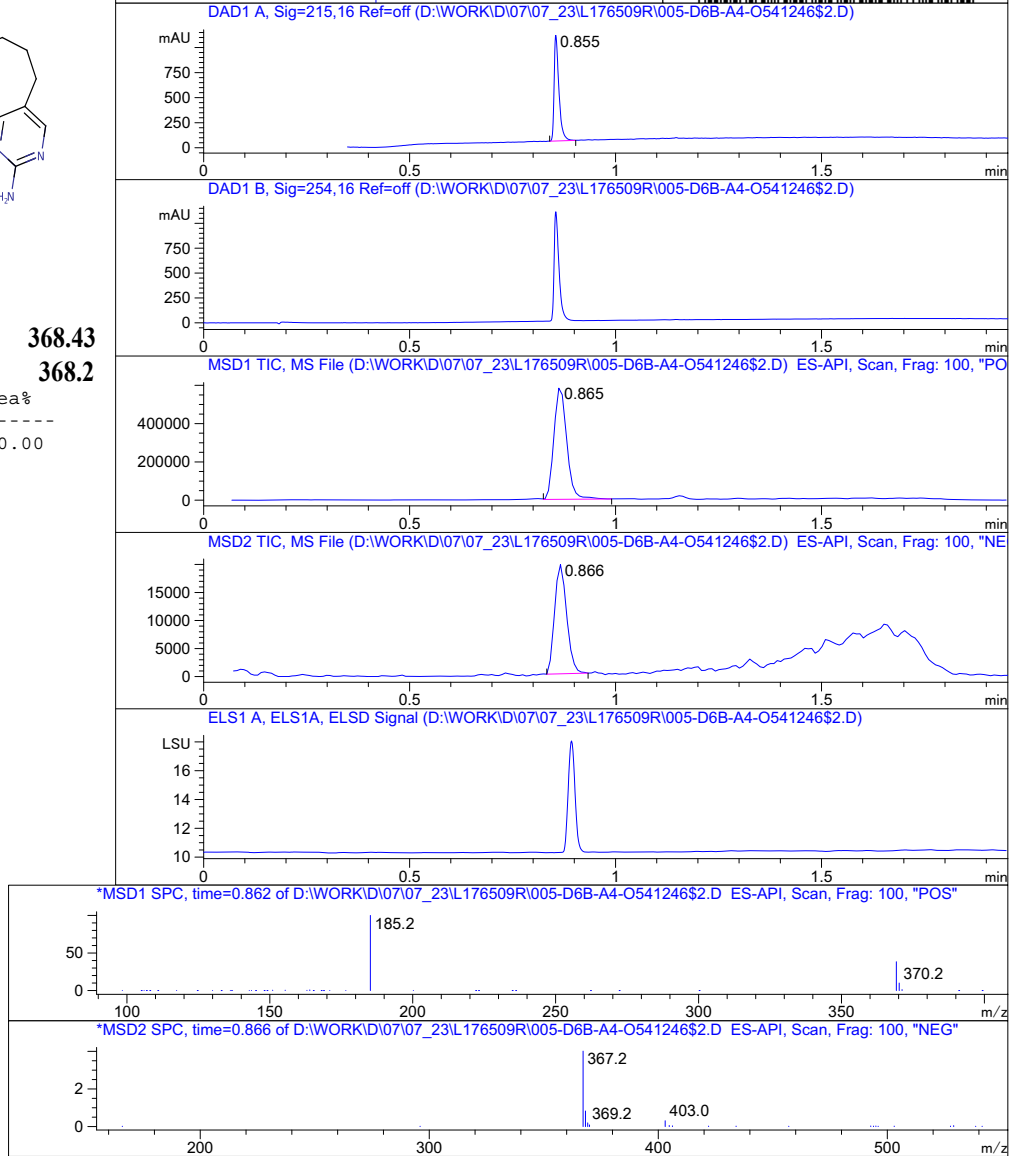

RT 0.865

RT 0.866

Inj.Date 7/23/2019

K <invalid> -15-

Acq. Method C:\Chem32\> ->

Target Compound Screening Report

Data File	H1790176a.d	Sample Name	H1790176
Sample Type	Sample	Position	P1-E1
Instrument Name	Instrument 1	User Name	Denis V.Bylina
Acq Method	Fast_Gradient_HRMS_pos_Lock_08272019.m	Acquired Time	5/7/2021 8:55:19 PM (UTC+03:00)
IRM Calibration Status	Success	DA Method	Fast_Gradient_HRMS_pos_Lock_08272019.m
Comment			
Sample Group		Info.	
MFC	C22H20N6	Stream Name	LC 1
Acquisition Time (Local)	5/7/2021 8:55:19 PM (UTC+03:00)	Acquisition SW Version	6200 series TOF/6500 series Q-TOF B.08.00 (B8058.0)
TOF Driver Version	8.00.00	TOF Firmware Version	8.643
Tune Mass Range Max.	1700		

Compound Table

Label	Tgt Score	Mass Error (ppm)	Tgt Formula	Obs. RT	Ref. Mass	Obs. Mass
Cpd 1: C22 H20 N6; 1.969	97.19	0.04	C22 H20 N6	1.969	368.1749	368.175

Obs. m/z	Obs. RT	Obs. Mass	Tgt Formula	Tgt Mass	Tgt Mass Error (ppm)	RT Diff.	Find Cpds Algorithm
369.1822	1.969	368.175	C22 H20 N6	368.1749	0.04	Find By Formula	

Compound Chromatograms

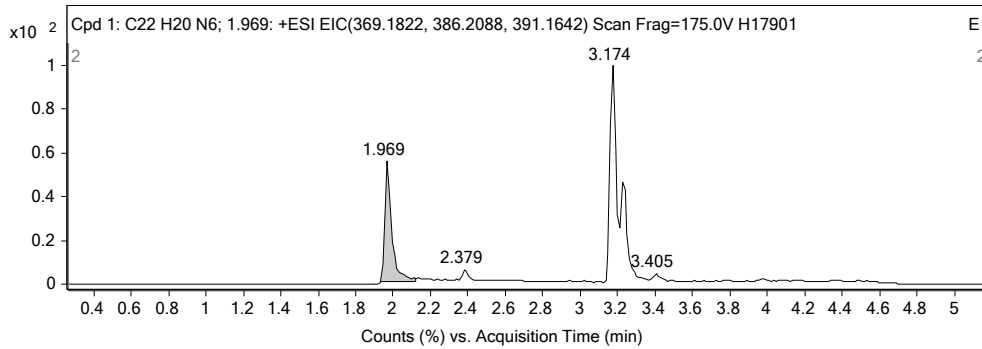

MS Zoomed Spectrum

12-(cyclopropylethynyl)-6,7,8,9-tetrahydro-5H-pyrimido[4',5':3,4]cycloocta[1,2-b]indol-2-amine (28).

¹H NMR

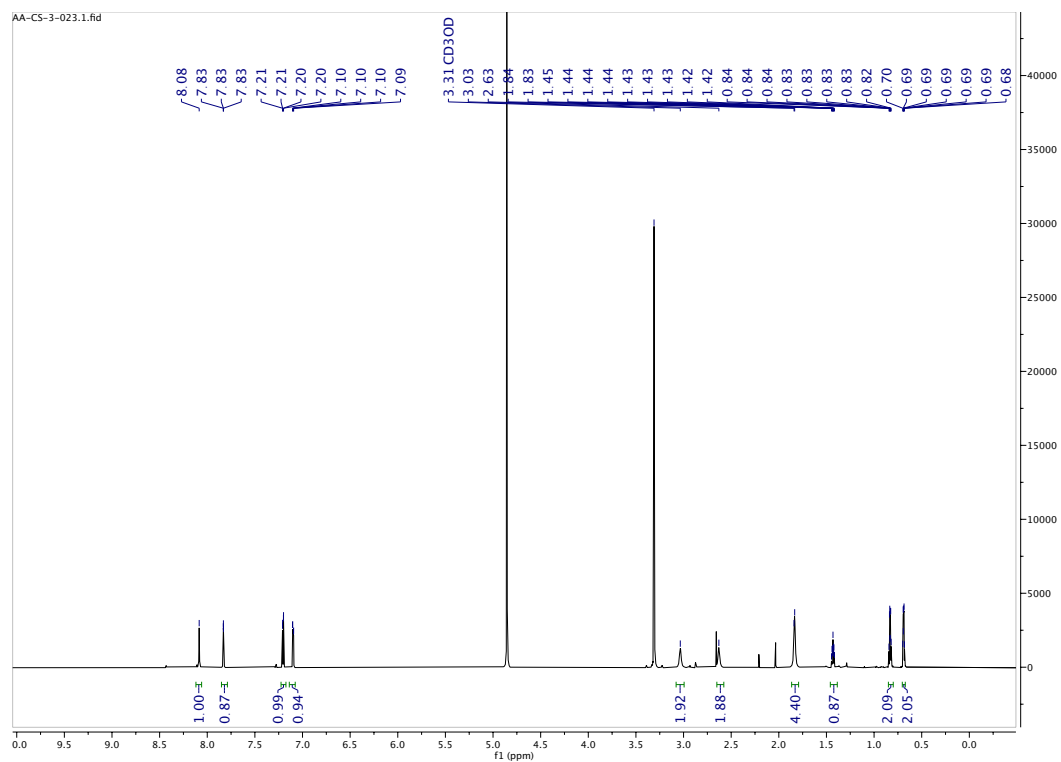

¹³C NMR

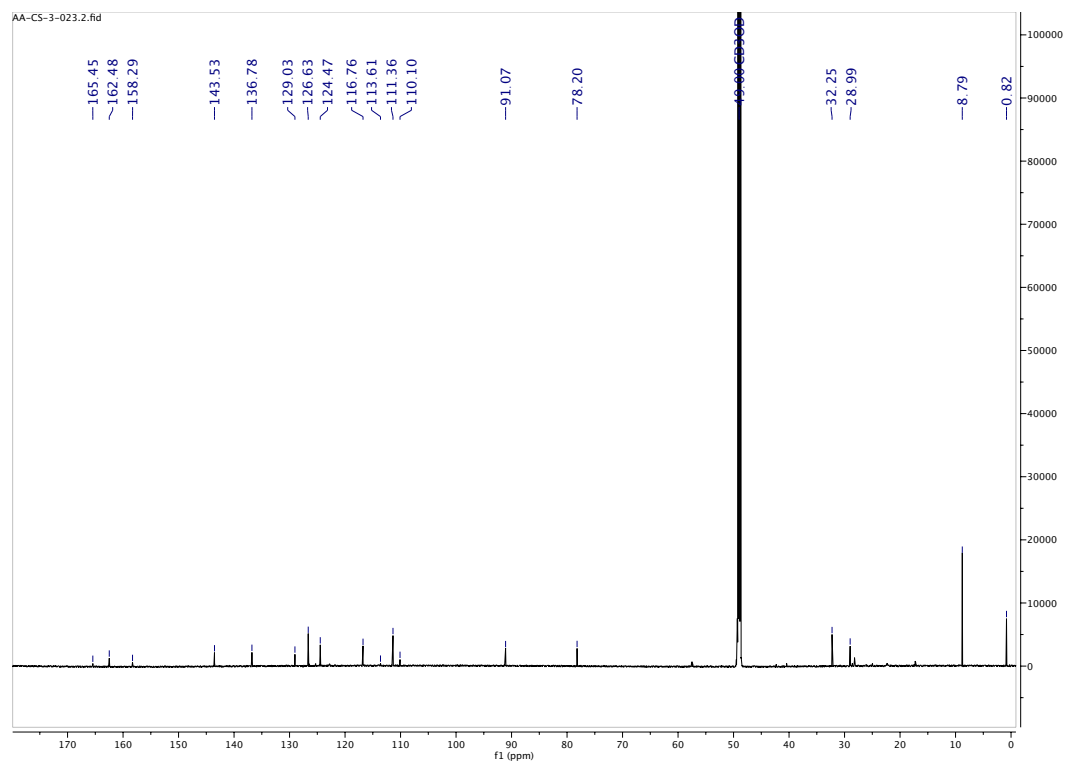

LC Chromatogram

MaxPeak: 97.53%
Ret_Time: 1.100 min

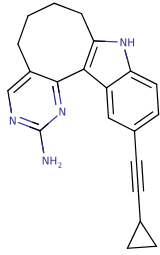

Mol Wt 328.41
Exact Mass 328.2

#	Time	Area%
1	1.100	97.53
2	1.318	2.47

O617249\$1

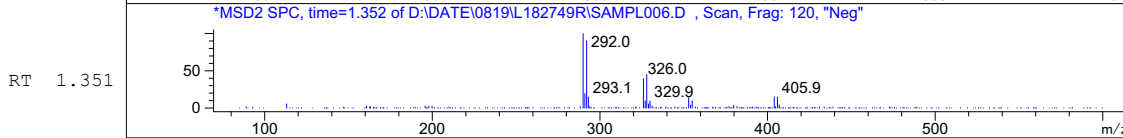
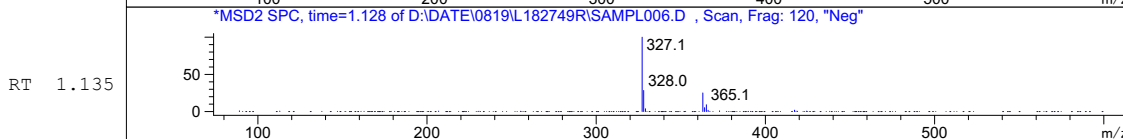
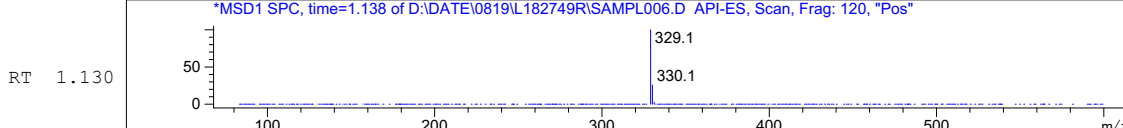
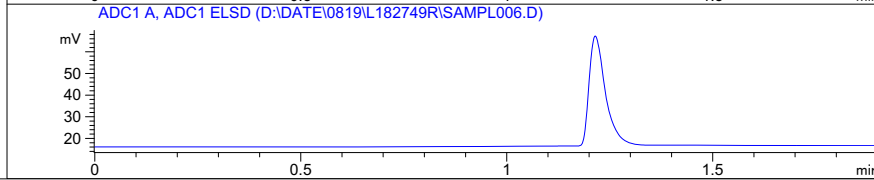
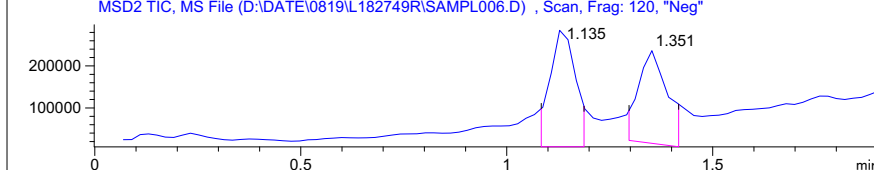
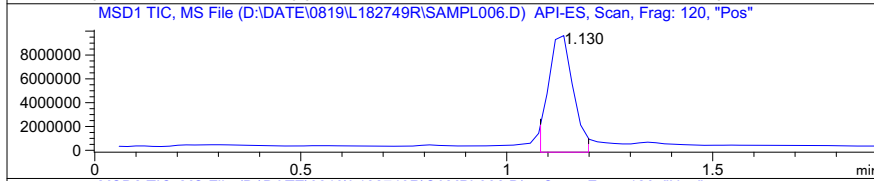
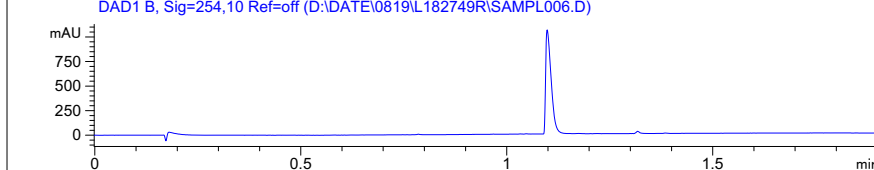
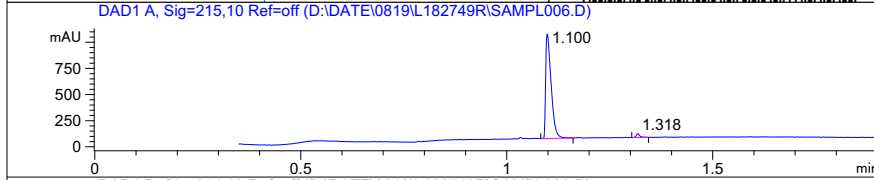

Inj.Date 8/19/2019

E

P2-A-03 VL

Acq. Method C:\HPCHEM\--> -->

HRMS

AA-3-23 #810-868 RT: 3.50-3.75 AV: 59 NL: 5.46E8
T: FTMS + c ESI Full ms [150.0000-2000.0000]

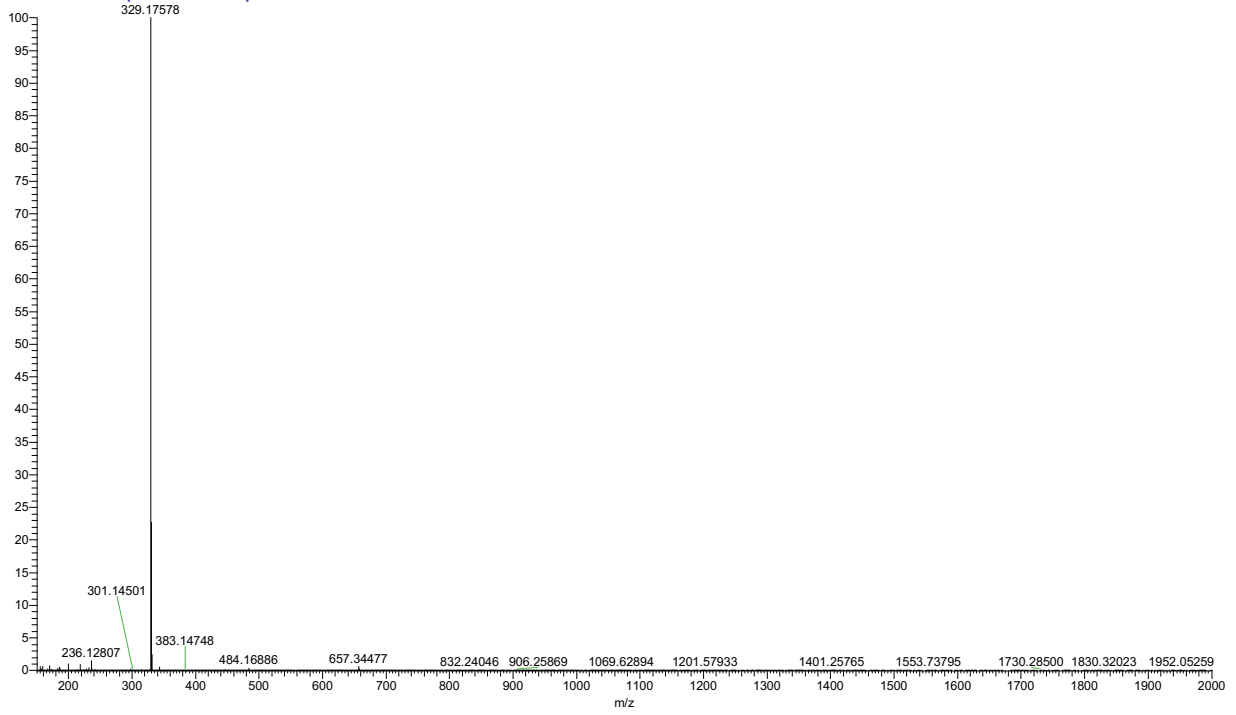

AA-3-23 #810-868 RT: 3.50-3.75 AV: 59 NL: 5.46E8
T: FTMS + c ESI Full ms [150.0000-2000.0000]

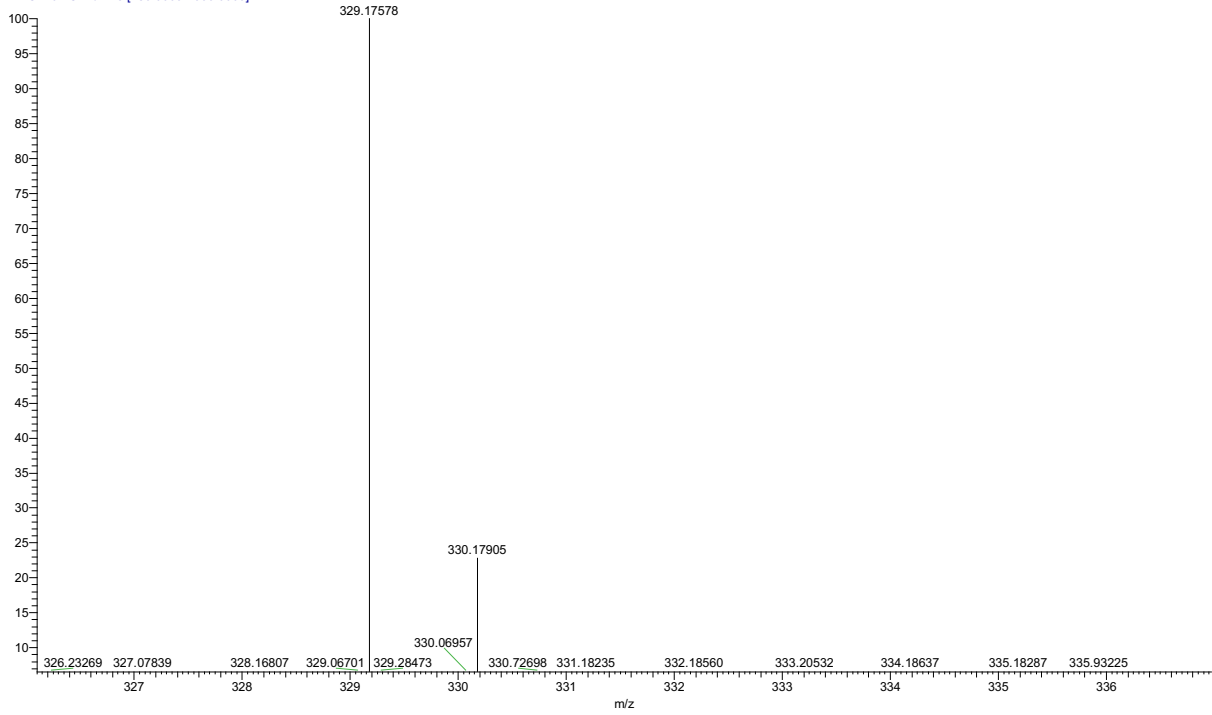

12-(3-(dimethylamino)prop-1-yn-1-yl)-6,7,8,9-tetrahydro-5H-pyrimido[4',5':3,4] cycloocta[1,2-b]indol-2-amine (29).

¹H NMR

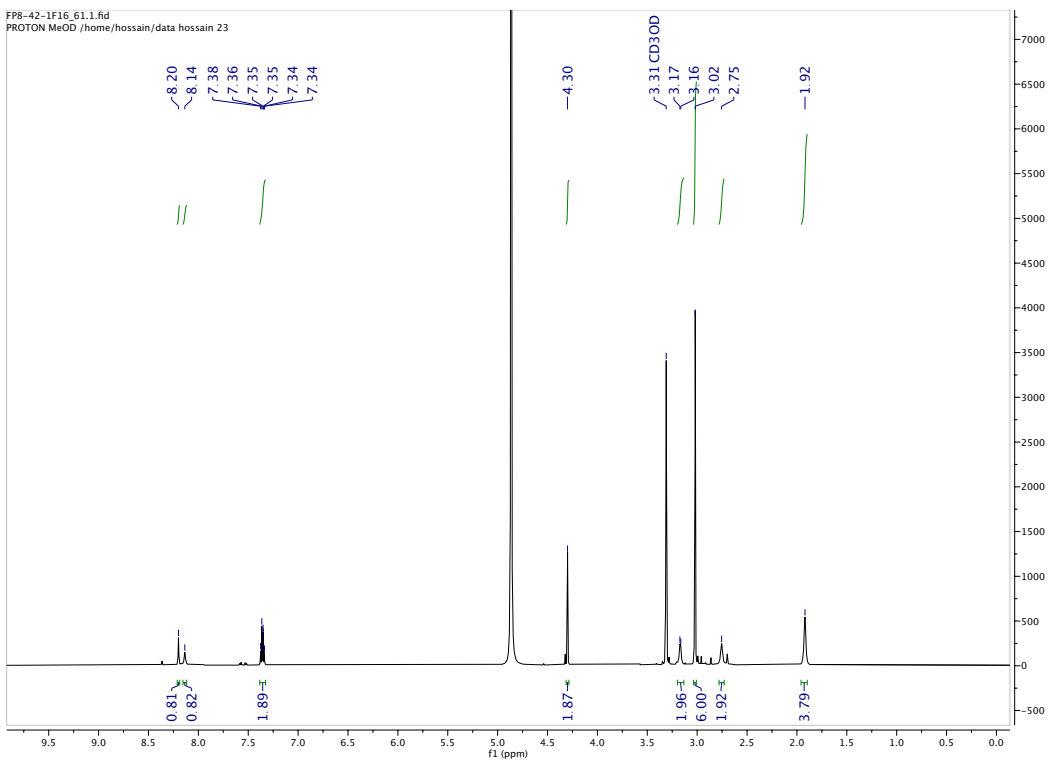

¹³C NMR

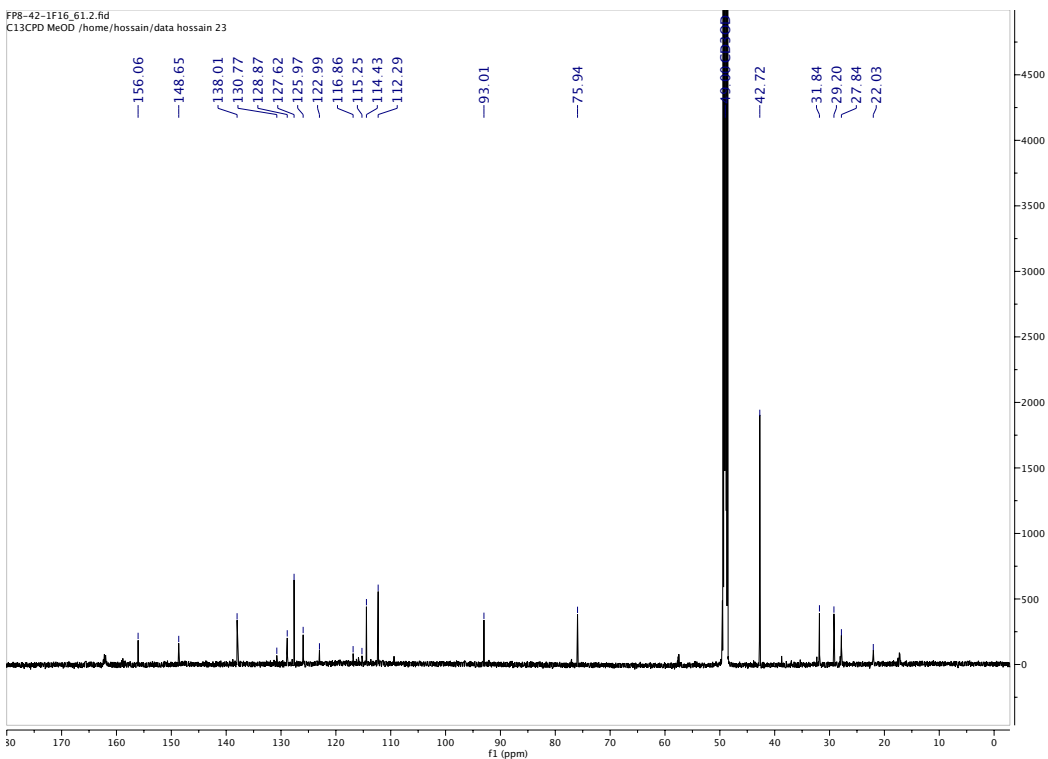

LC Chromatogram

MaxPeak: 95.61%
Ret_Time: 0.793 min

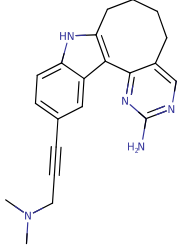

Mol Wt 345.44

Exact Mass 345.23

#	Time	Area%
1	0.646	2.02
2	0.793	95.61
3	1.104	2.36

O696164\$1

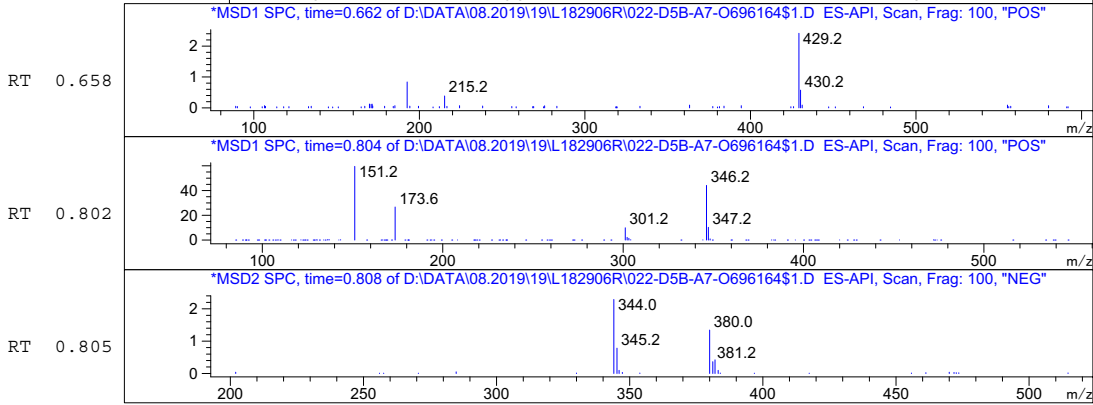
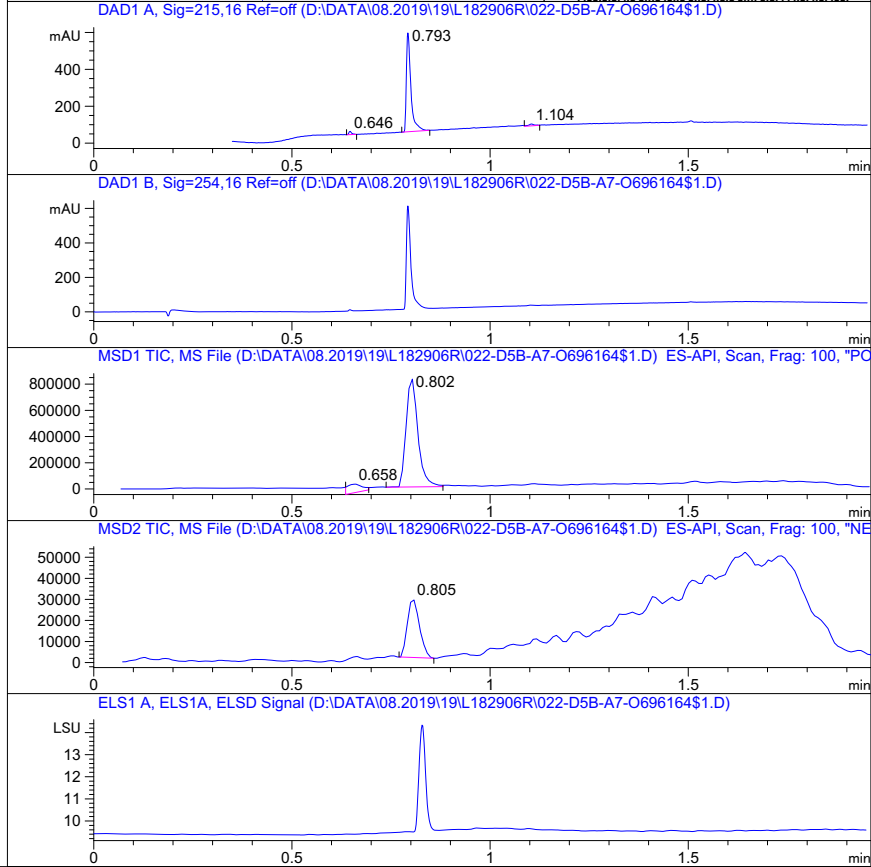

Inj.Date 8/19/2019

CH

<invalid> -17-

Acq. Method C:\Chem32\ -> --

HRMS

AA-3-22 #538-585 RT: 2.32-2.53 AV: 48 NL: 1.24E8
T: FTMS + c ESI Full ms [150.0000-2000.0000]

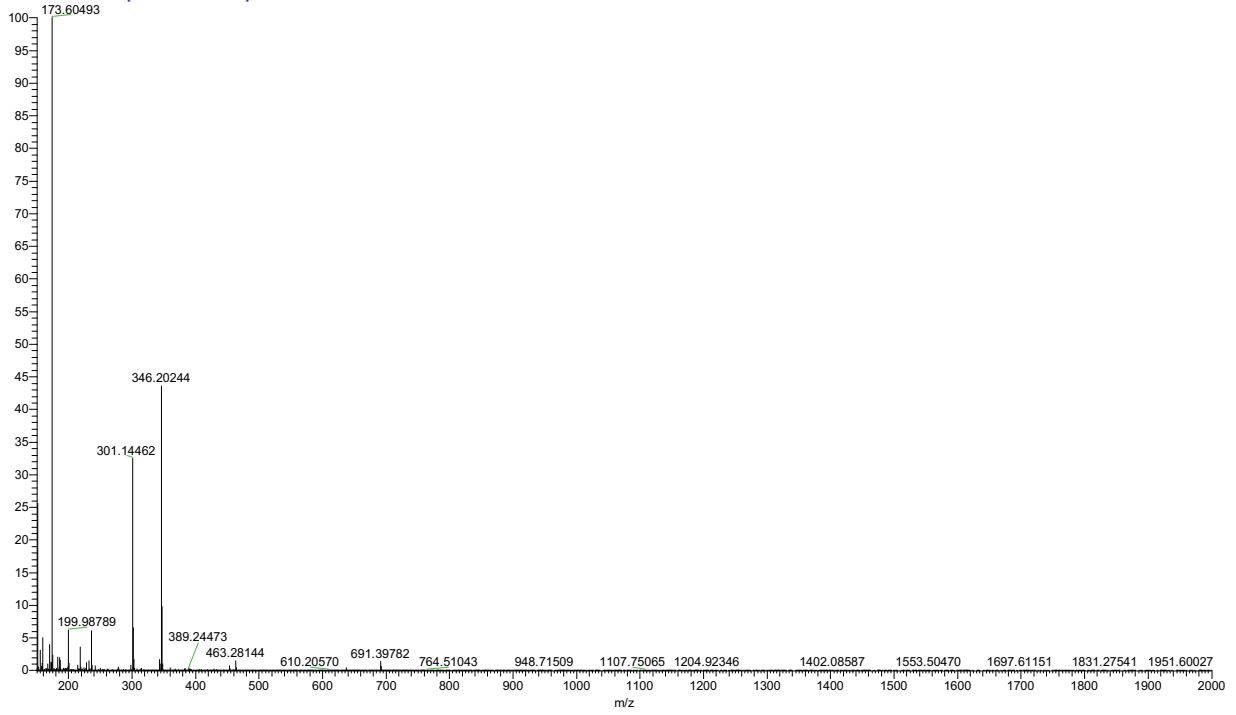

AA-3-22 #538-585 RT: 2.32-2.53 AV: 48 NL: 5.42E7
T: FTMS + c ESI Full ms [150.0000-2000.0000]

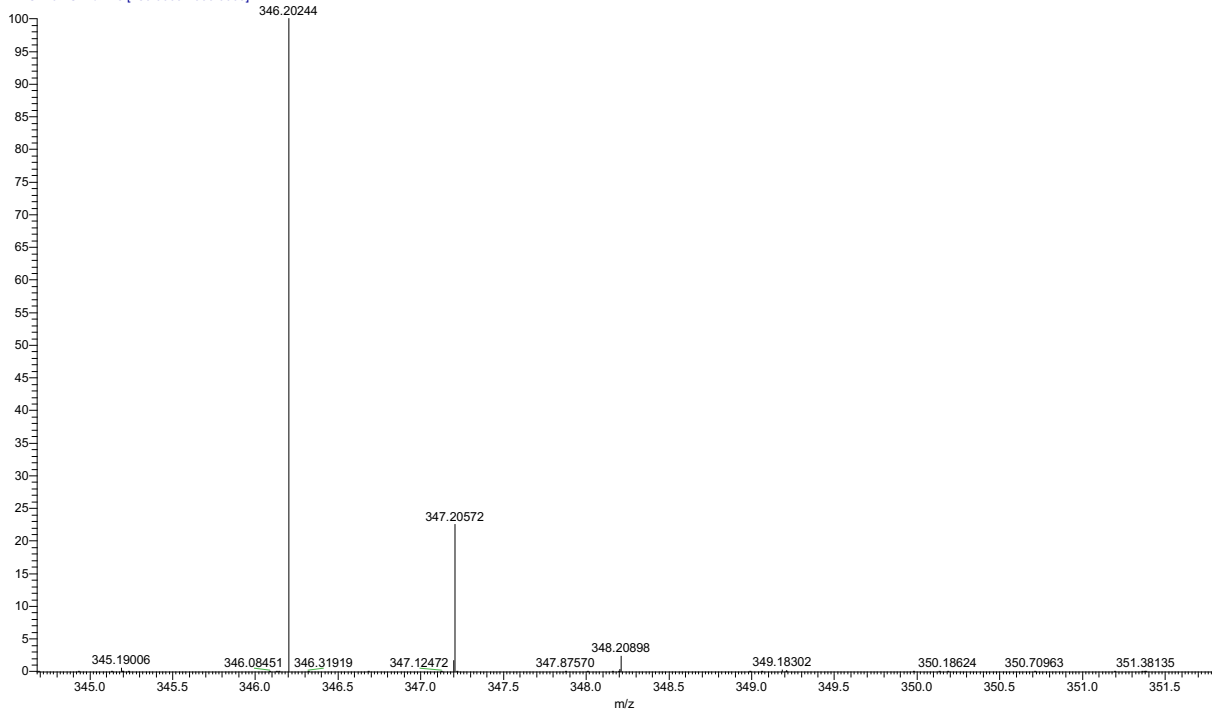

N-(4-2-amino-5,6,7,8-tetrahydropyrimido[4',5':3,4]cyclohepta[1,2-*b*]indol-11-yl)-2-methylbut-3-yn-2-yl)acetamide (**18**).

¹H NMR

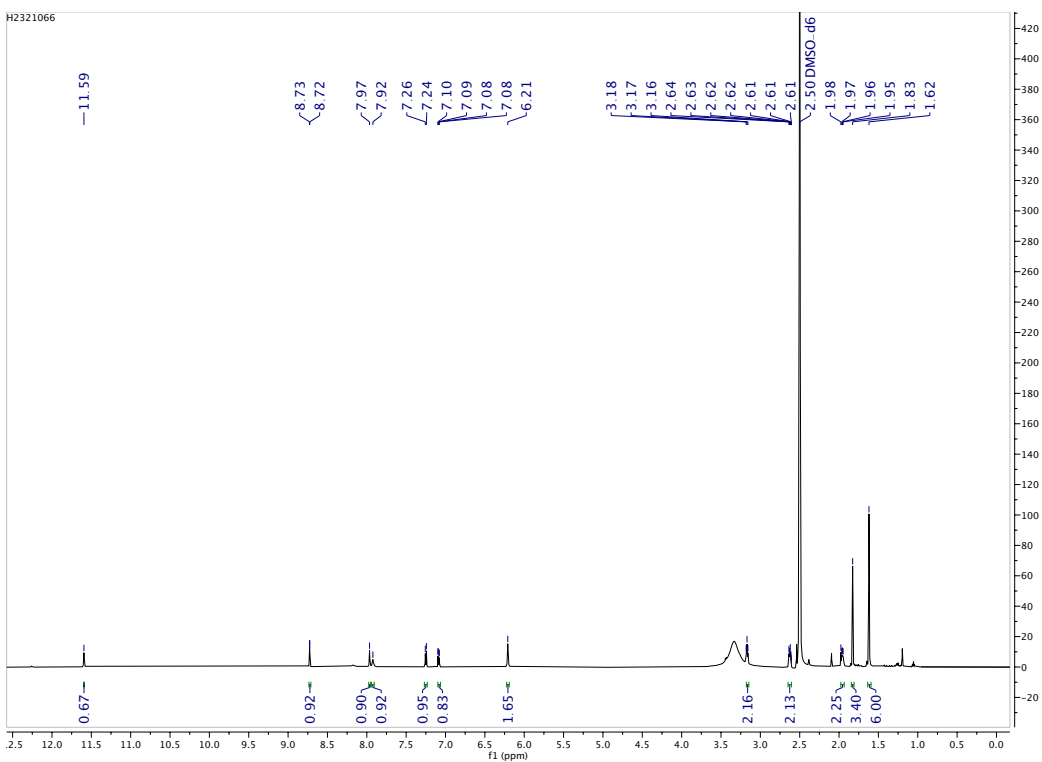

¹³C NMR

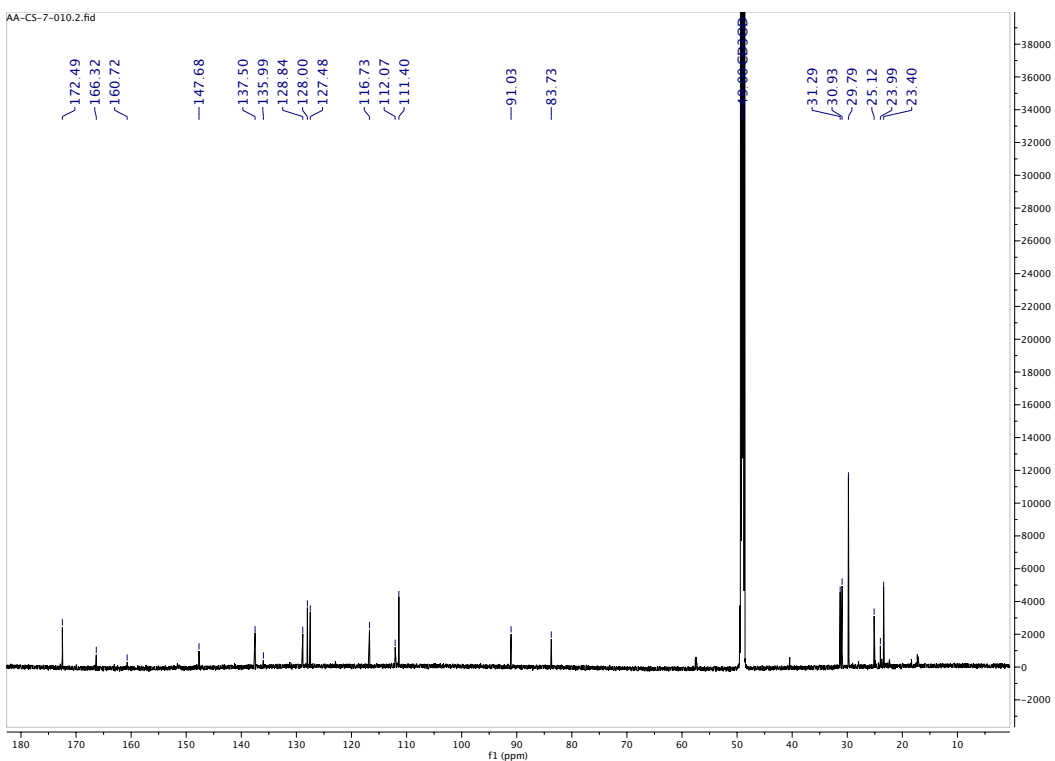

LC Chromatogram

MaxPeak: 97.62%
Ret_Time: 0.796 min

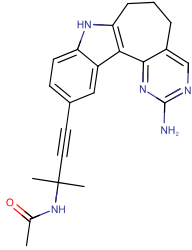

Mol Wt 373.45
Exact Mass 373.22

#	Time	Area%
1	0.784	2.38
2	0.796	97.62

Q301618\$2

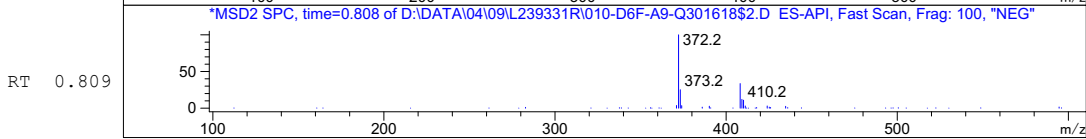
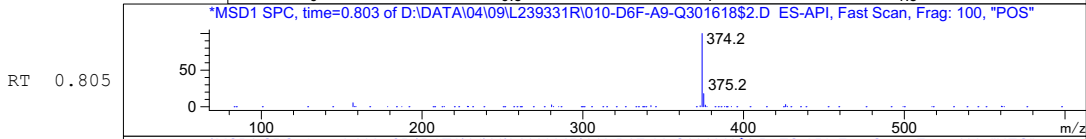
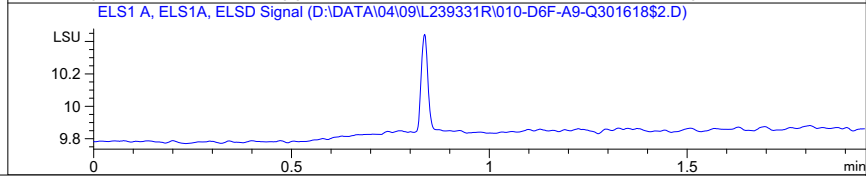
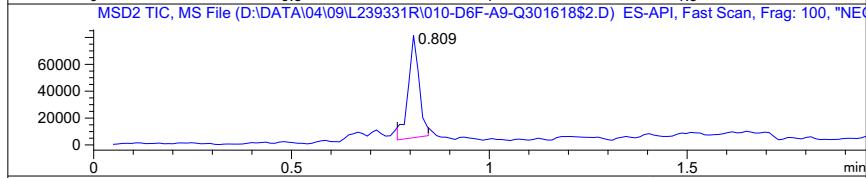
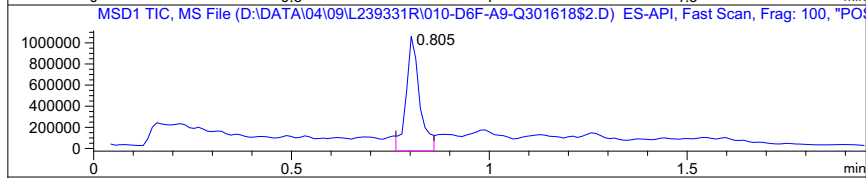
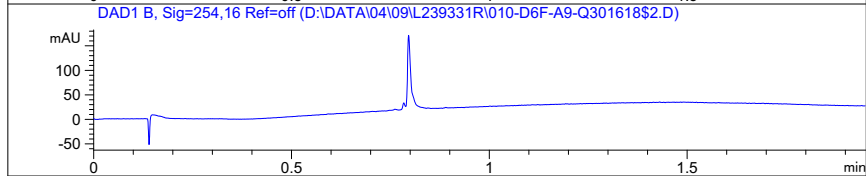
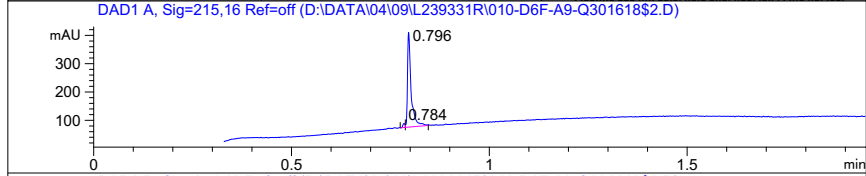

Inj.Date 4/8/2020

LB

Acq. Method C:\Users\ -> ->

Target Compound Screening Report

Data File	H2321066.d	Sample Name	H2321066
Sample Type	Sample	Position	P1-B9
Instrument Name	Instrument 1	User Name	Denis V.Bylina
Acq Method	Fast_Gradient_HRMS_pos_Lock_08272019.m	Acquired Time	5/7/2021 7:32:58 PM (UTC+03:00)
IRM Calibration Status	Success	DA Method	Fast_Gradient_HRMS_pos_Lock_08272019.m
Comment			
Sample Group		Info.	
MFC	C22H23N5O	Stream Name	LC 1
Acquisition Time (Local)	5/7/2021 7:32:58 PM (UTC+03:00)	Acquisition SW Version	6200 series TOF/6500 series Q-TOF B.08.00 (B8058.0)
TOF Driver Version	8.00.00	TOF Firmware Version	8.643
Tune Mass Range Max.	1700		

Compound Table

Label	Tgt Score	Mass Error (ppm)	Tgt Formula	Obs. RT	Ref. Mass	Obs. Mass
Cpd 1: C22 H23 N5 O; 2.217	77.35	-2.66	C22 H23 N5 O	2.217	373.1903	373.1893

Obs. m/z	Obs. RT	Obs. Mass	Tgt Formula	Tgt Mass	Tgt Mass Error (ppm)	RT Diff.	Find Cpsd Algorithm
374.1975	2.217	373.1893	C22 H23 N5 O	373.1903	-2.66	Find By Formula	

Compound Chromatograms

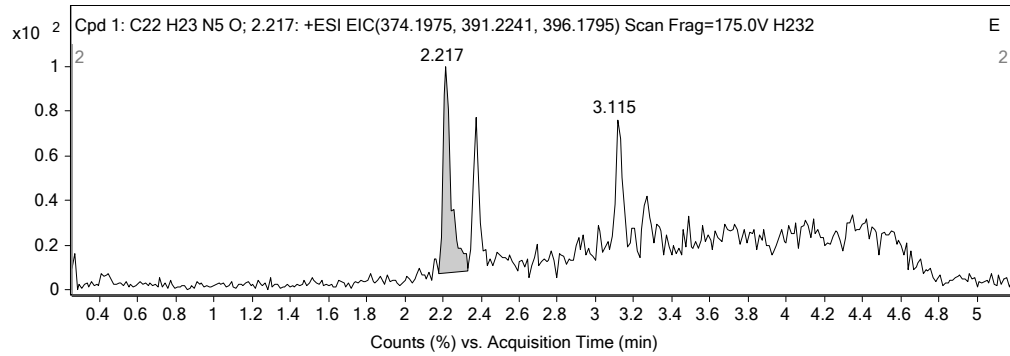

MS Zoomed Spectrum

N-(4-(2-amino-5,6,7,8-tetrahydropyrimido[4',5':3,4]cyclohepta[1,2-*b*]indol-11-yl)-2-methylbut-3-yn-2-yl)methanesulfonamide (**19**).

¹H NMR

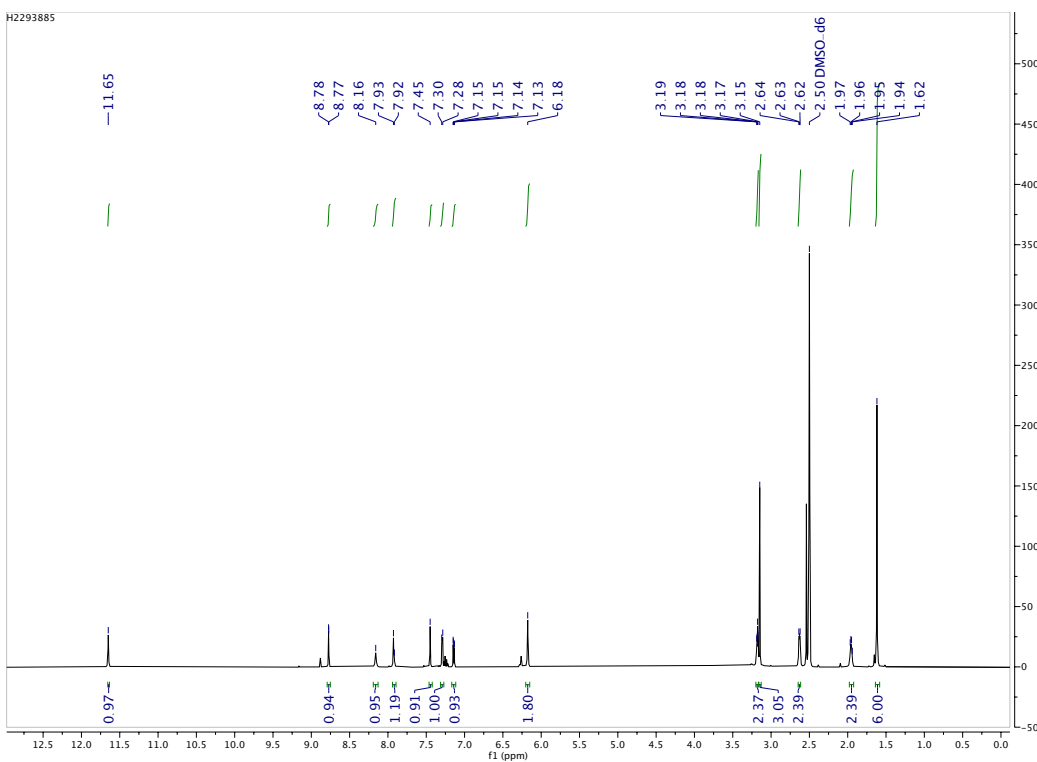

¹³C NMR

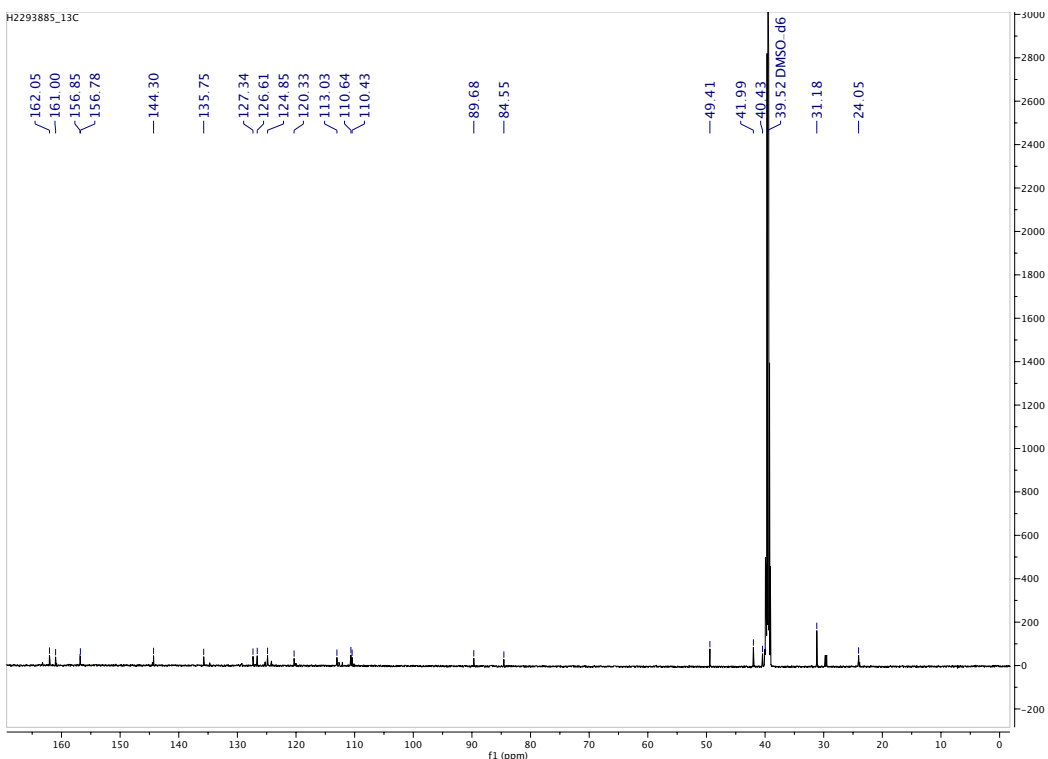

LC Chromatogram

MaxPeak: 95.31%
Ret_Time: 0.749 min

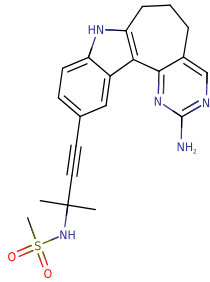

Mol Wt 409.5
Exact Mass 409.18

#	Time	Area%
1	0.731	4.69
2	0.749	95.31

Q184368\$2

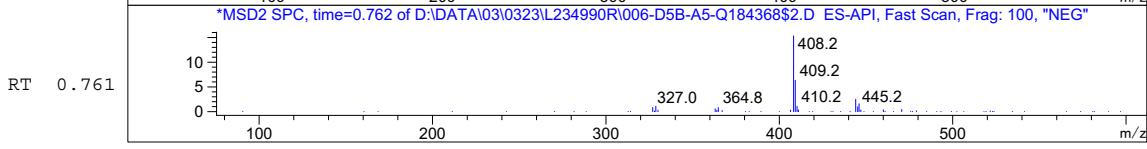
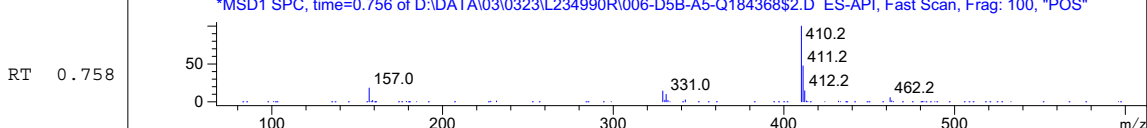
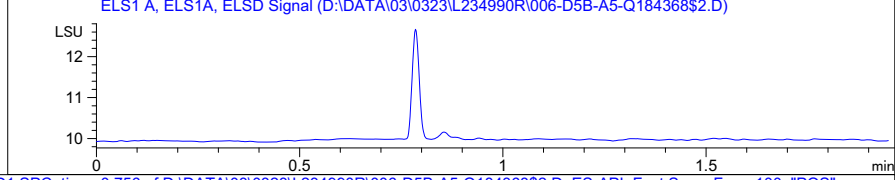
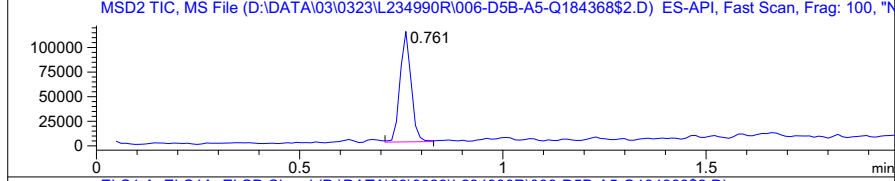
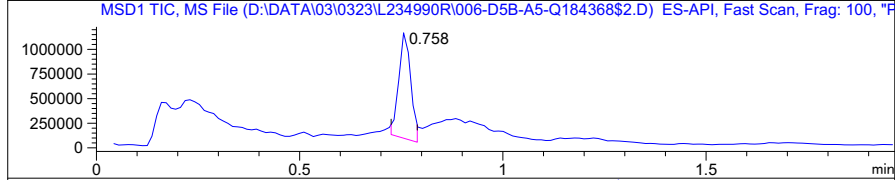
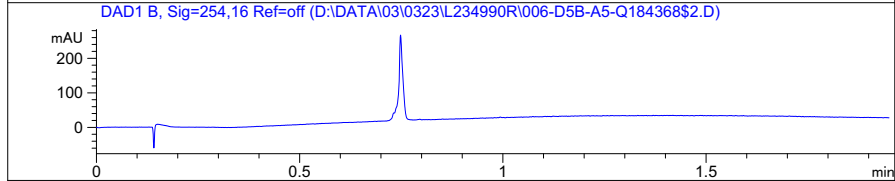
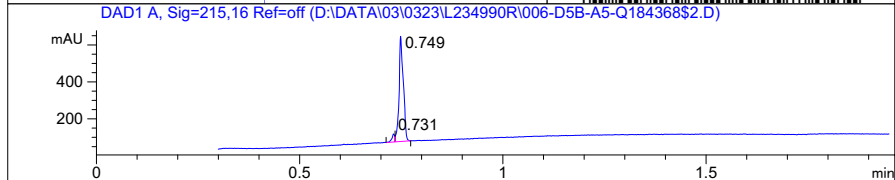

Target Compound Screening Report

Data File	H2293885.d	Sample Name	H2293885
Sample Type	Sample	Position	P1-A8
Instrument Name	Instrument 1	User Name	Denis V.Bylina
Acq Method	Fast_Gradient_HRMS_pos_Lock_08272019.m	Acquired Time	5/7/2021 6:32:18 PM (UTC+03:00)
IRM Calibration Status	Success	DA Method	Fast_Gradient_HRMS_pos_Lock_08272019.m
Comment			
Sample Group		Info.	
MFC	C21H23N5O2S	Stream Name	LC 1
Acquisition Time (Local)	5/7/2021 6:32:18 PM (UTC+03:00)	Acquisition SW Version	6200 series TOF/6500 series Q-TOF B.08.00 (B8058.0)
TOF Driver Version	8.00.00	TOF Firmware Version	8.643
Tune Mass Range Max.	1700		

Compound Table

Label	Tgt Score	Mass Error (ppm)	Tgt Formula	Obs. RT	Ref. Mass	Obs. Mass
Cpd 1: C21 H23 N5 O2 S; 2.262	85.33	0.65	C21 H23 N5 O2 S	2.262	409.1572	409.1575

Obs. m/z	Obs. RT	Obs. Mass	Tgt Formula	Tgt Mass	Tgt Mass Error (ppm)	RT Diff.	Find Cpds Algorithm
410.1645	2.262	409.1575	C21 H23 N5 O2 S	409.1572	0.65	Find By Formula	

Compound Chromatograms

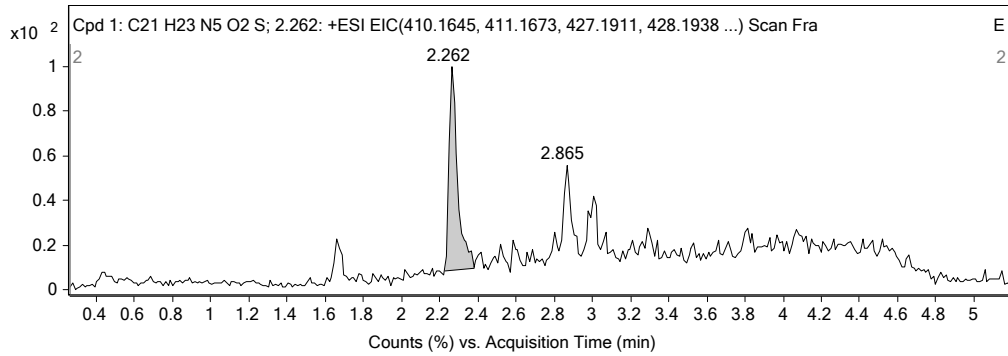

MS Zoomed Spectrum

11-(3-methoxy-3-methylbut-1-yn-1-yl)-5,6,7,8-tetrahydropyrimido[4',5':3,4]cyclohepta[1,2-b]indol-2-amine (20).

¹H NMR

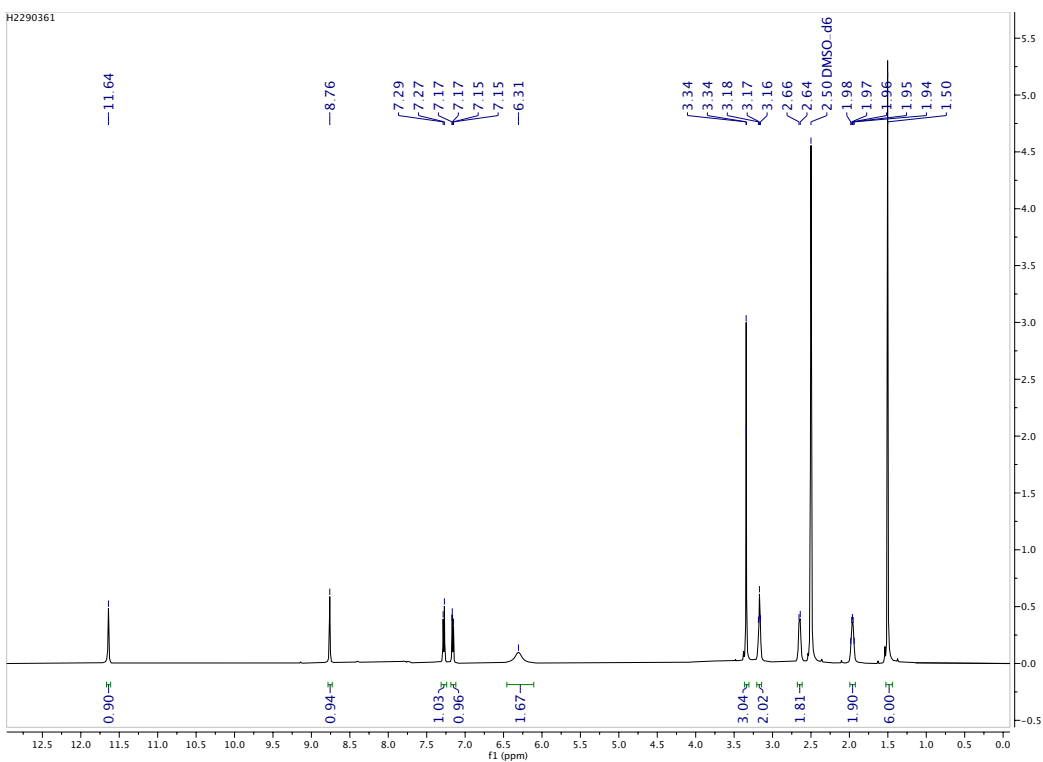

¹³C NMR

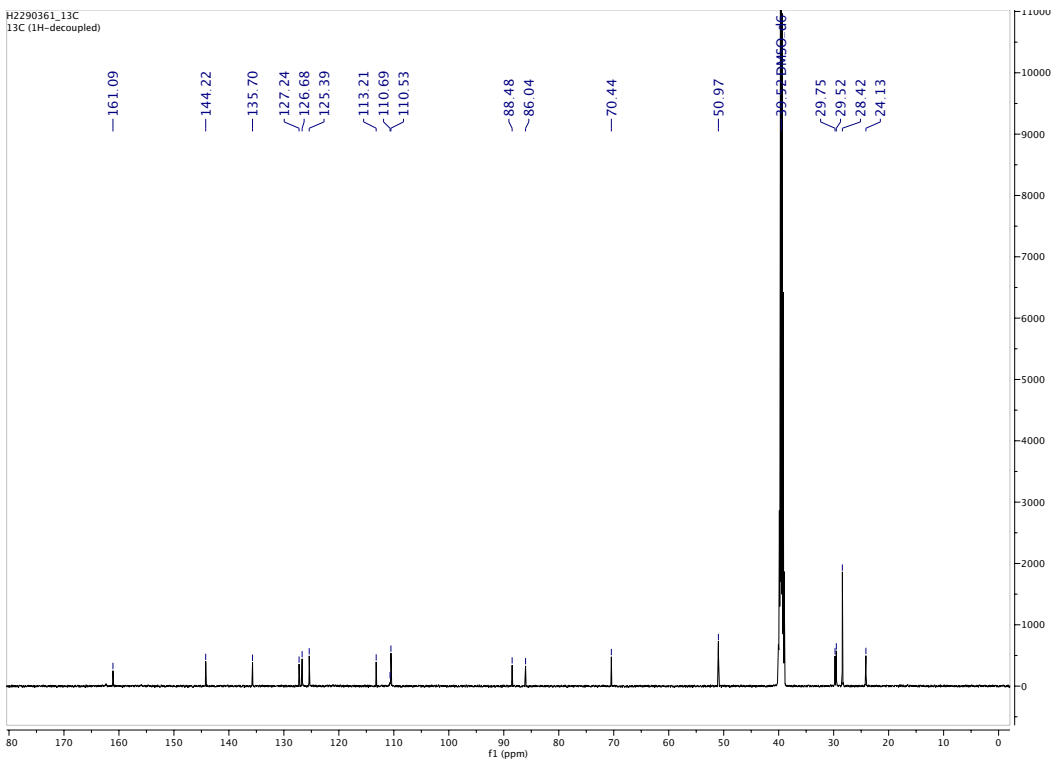

LC Chromatogram

MaxPeak: 98.70%
Ret_Time: 2.208 min

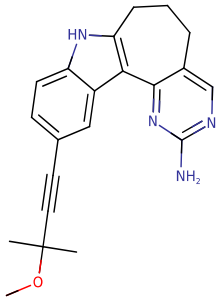

Mol Wt 346.43
Exact Mass 346.21

#	Time	Area%
1	2.170	1.30
2	2.208	98.70

Q184058\$1

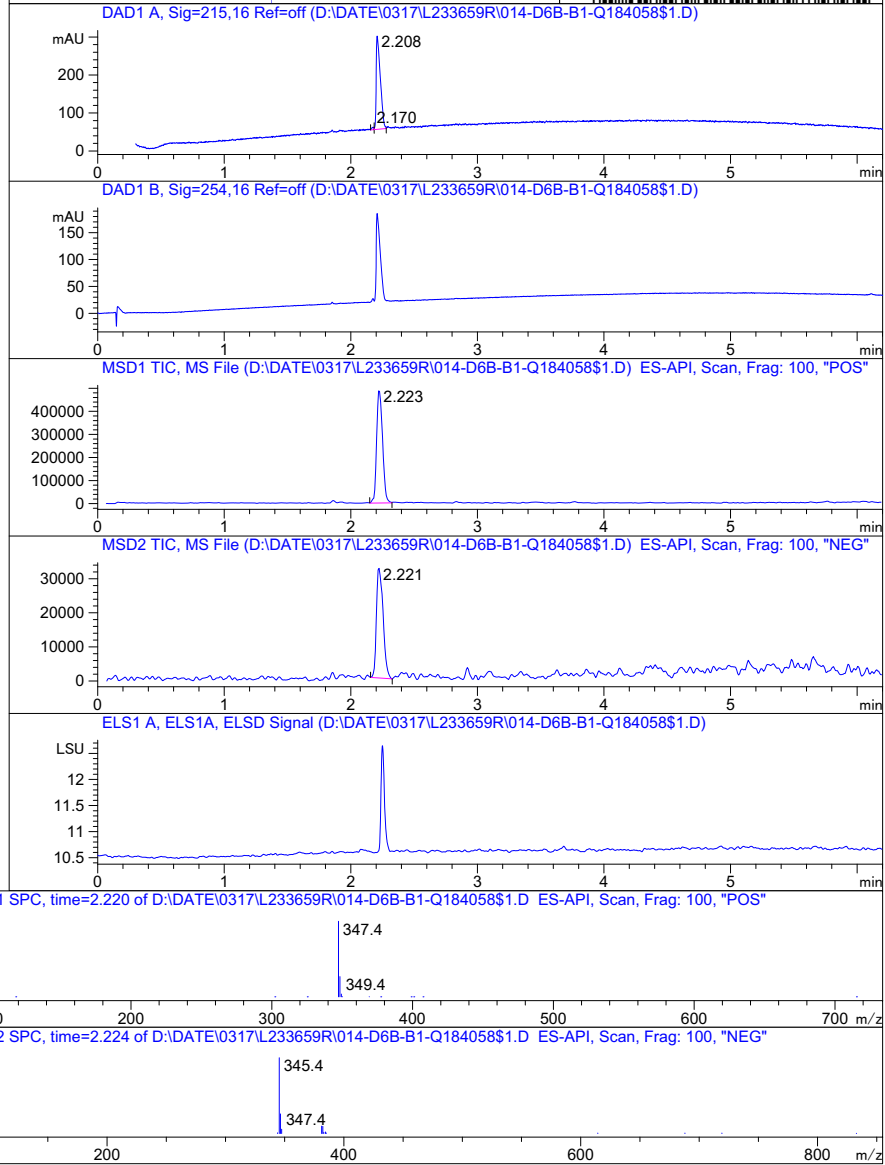

RT 2.223

RT 2.221

Target Compound Screening Report

Data File	H2290361.d	Sample Name	H2290361
Sample Type	Sample	Position	P1-B3
Instrument Name	Instrument 1	User Name	Denis V.Bylina
Acq Method	Fast_Gradient_HRMS_pos_Lock_08272019.m	Acquired Time	5/7/2021 6:56:35 PM (UTC+03:00)
IRM Calibration Status	Success	DA Method	Fast_Gradient_HRMS_pos_Lock_08272019.m
Comment			
Sample Group		Info.	
MFC	C21H22N4O	Stream Name	LC 1
Acquisition Time (Local)	5/7/2021 6:56:35 PM (UTC+03:00)	Acquisition SW Version	6200 series TOF/6500 series Q-TOF B.08.00 (B8058.0)
TOF Driver Version	8.00.00	TOF Firmware Version	8.643
Tune Mass Range Max.	1700		

Compound Table

Label	Tgt Score	Mass Error (ppm)	Tgt Formula	Obs. RT	Ref. Mass	Obs. Mass
Cpd 1: C21 H22 N4 O; 2.409	98.44	-0.79	C21 H22 N4 O	2.409	346.1794	346.1791

Obs. m/z	Obs. RT	Obs. Mass	Tgt Formula	Tgt Mass	Tgt Mass Error (ppm)	RT Diff.	Find Cpds Algorithm
347.1863	2.409	346.1791	C21 H22 N4 O	346.1794	-0.79	Find By Formula	

Compound Chromatograms

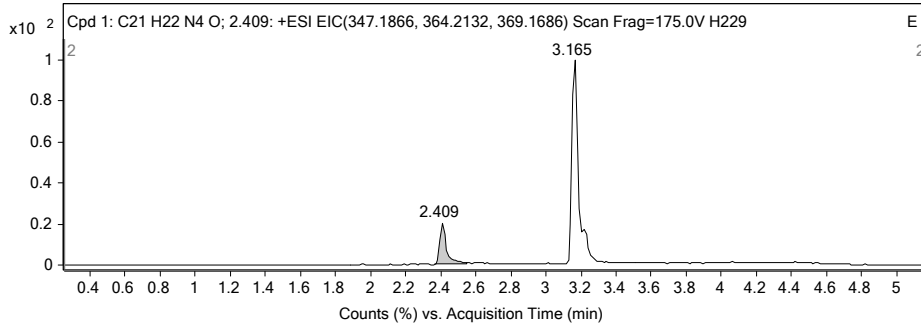

MS Zoomed Spectrum

4-(2-amino-5,6,7,8-tetrahydropyrimido[4',5':3,4]cyclohepta[1,2-b]indol-11-yl)but-3-yn-2-ol
(21).

¹H NMR

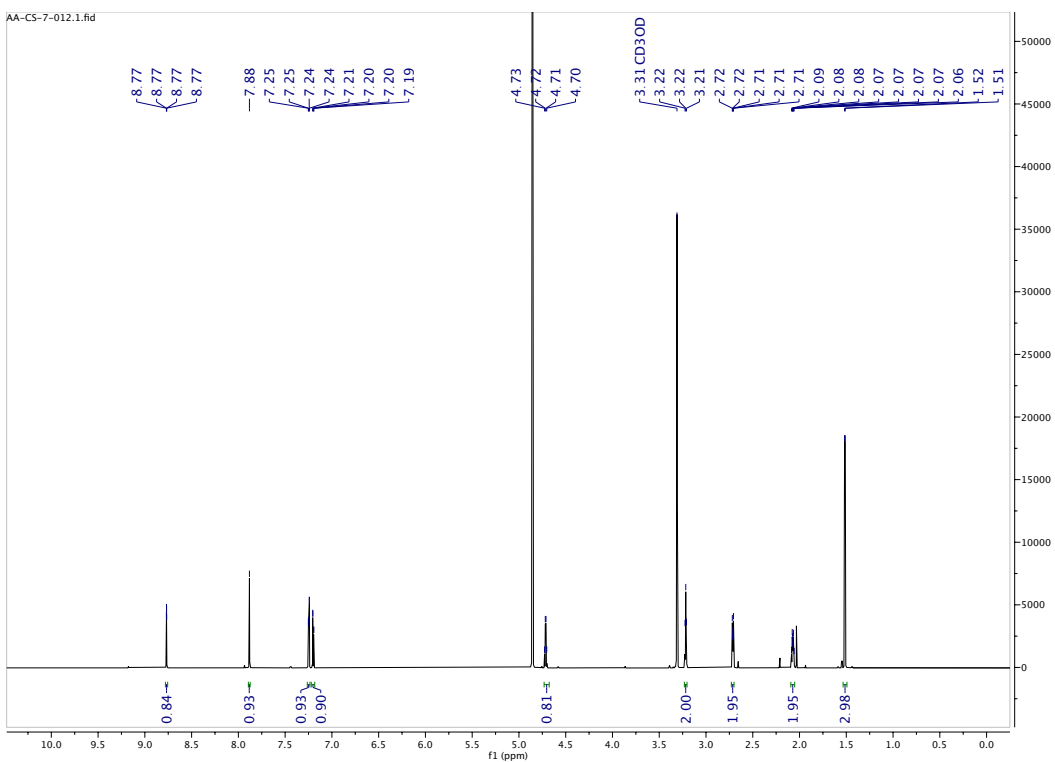

¹³C NMR

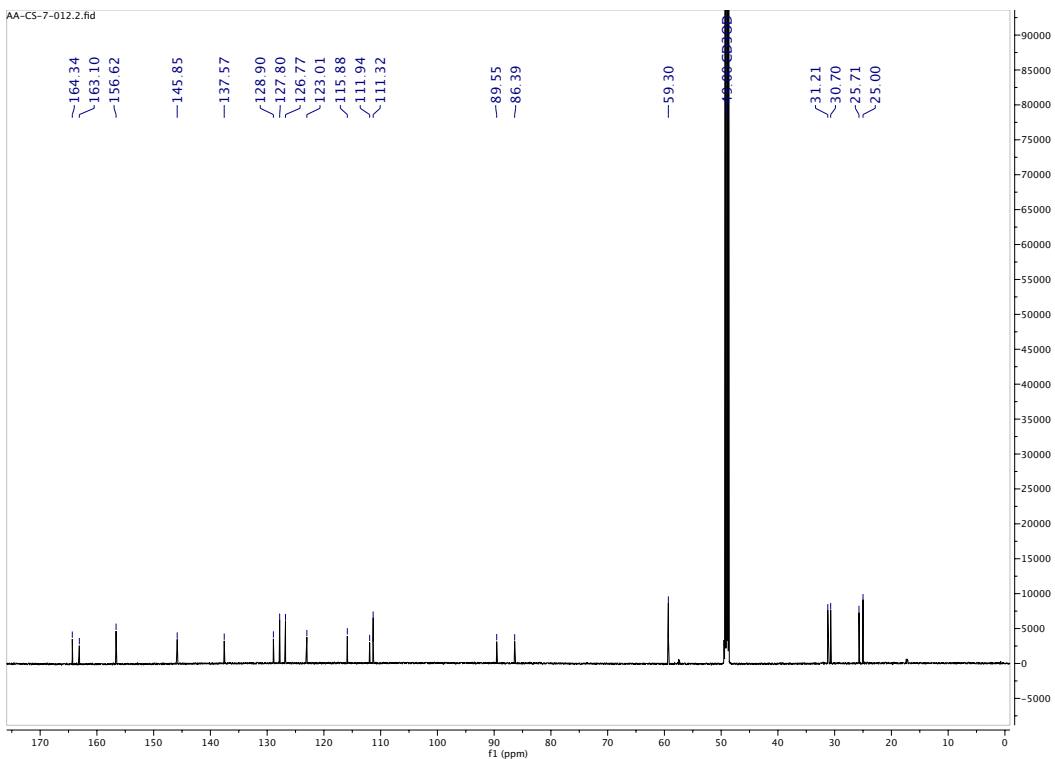

LC Chromatogram

MaxPeak: 100.00%
Ret_Time: 0.748 min

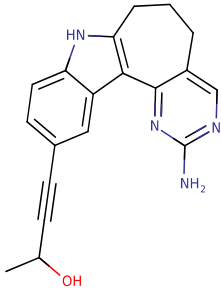

Mol Wt 318.37
Exact Mass 318.17

#	Time	Area%
1	0.748	100.00

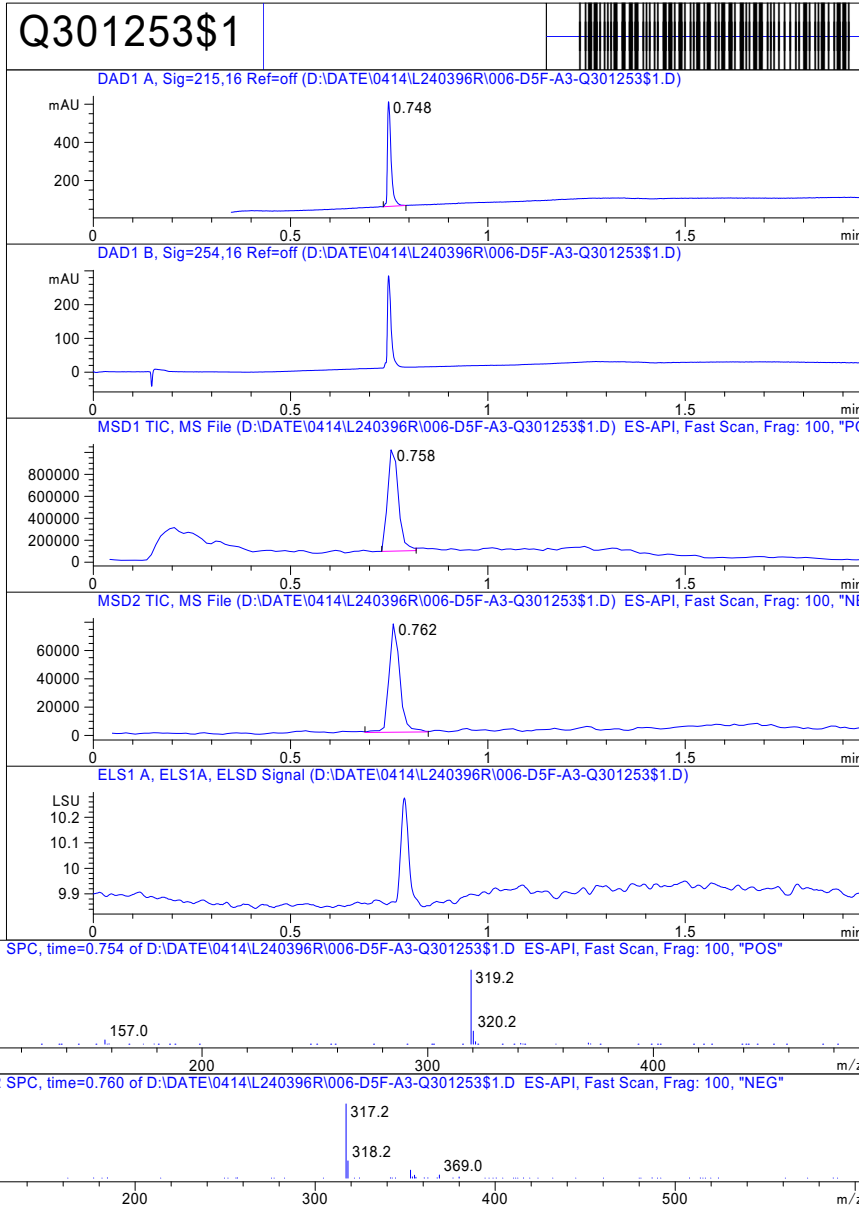

Inj.Date 4/14/2020

E

Acq. Method C:\Users\ -> ->

HRMS

AA-7-12 #6-98 RT: 0.03-0.42 AV: 93 NL: 1.11E9
T: FTMS + p ESI Full ms [150.0000-2000.0000]

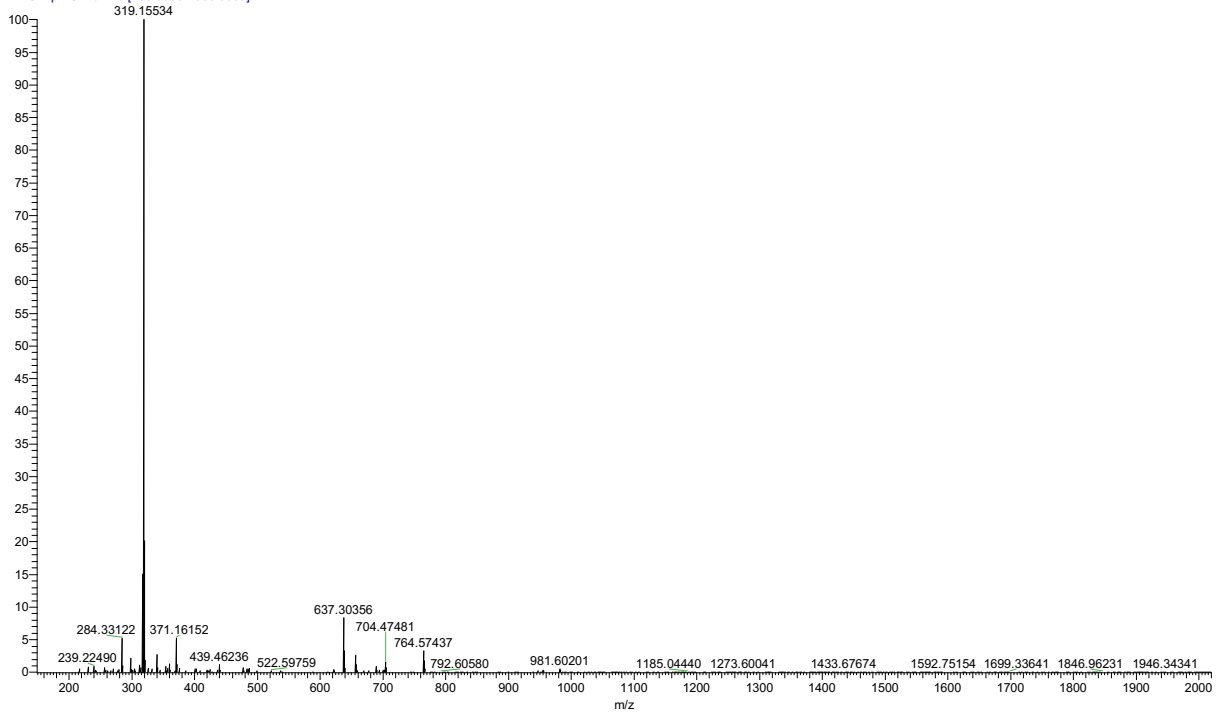

AA-7-12 #6-98 RT: 0.03-0.42 AV: 93 NL: 1.11E9
T: FTMS + p ESI Full ms [150.0000-2000.0000]

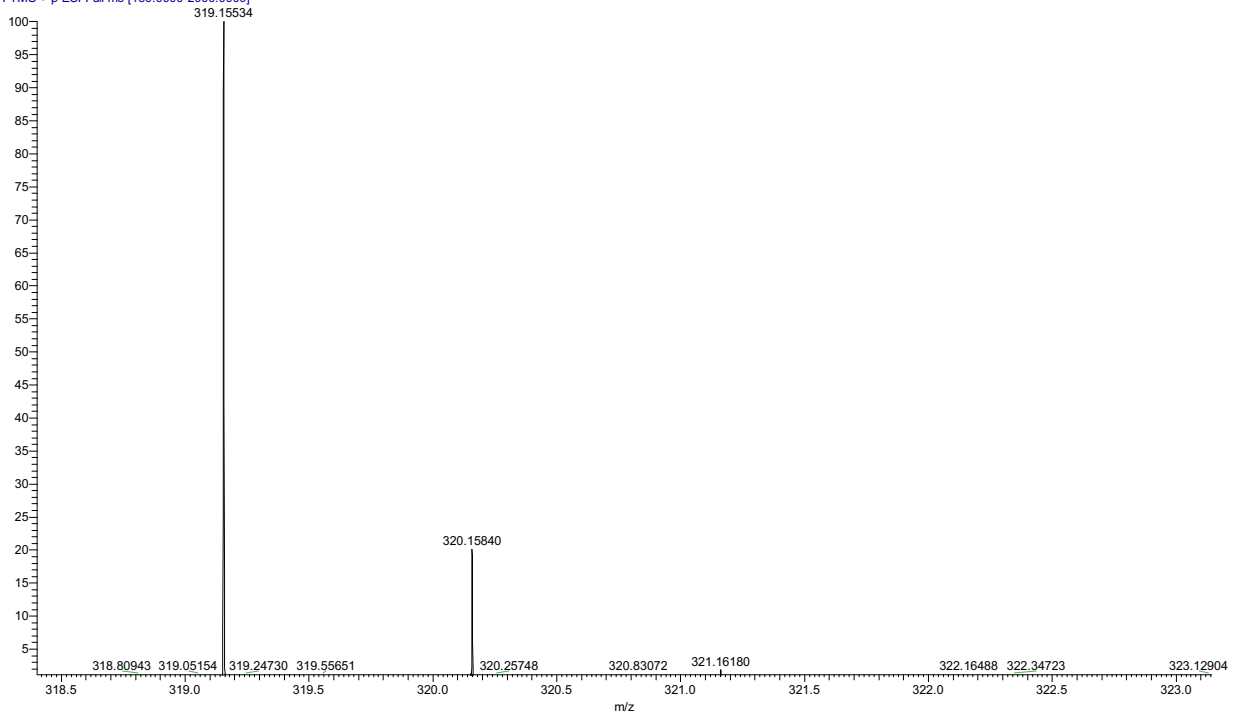

4-(2-amino-5,6,7,8-tetrahydropyrimido[4',5':3,4]cyclohepta[1,2-b]indol-11-yl)but-3-yn-1-ol
(22).

¹H NMR

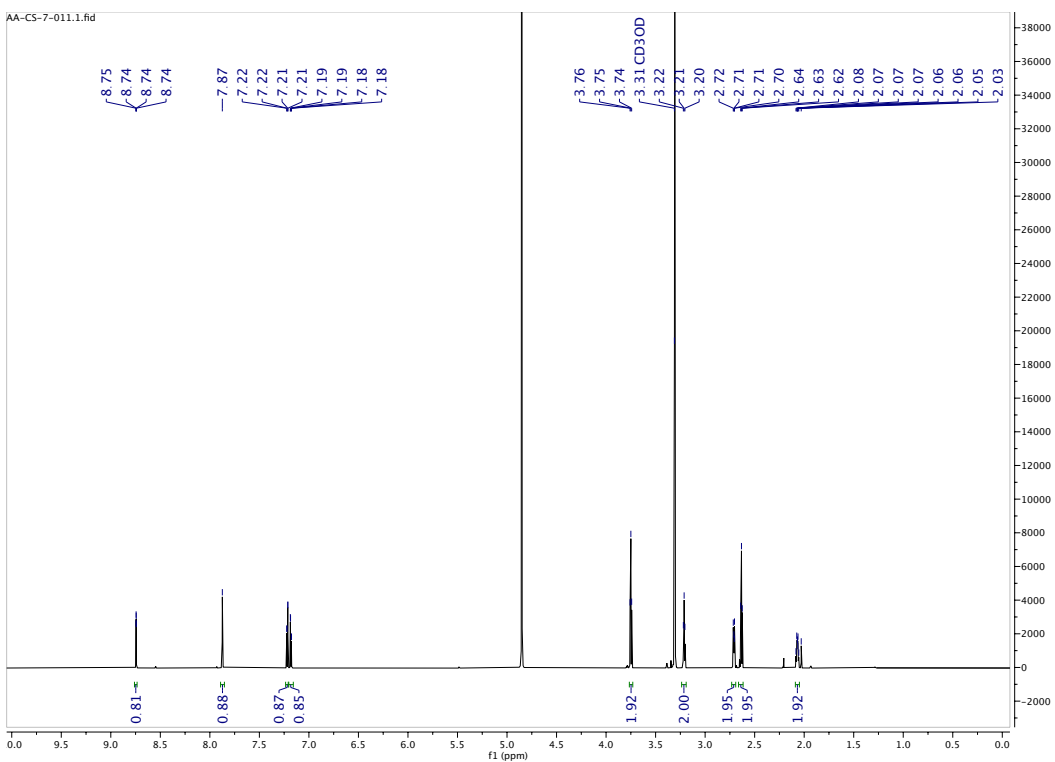

¹³C NMR

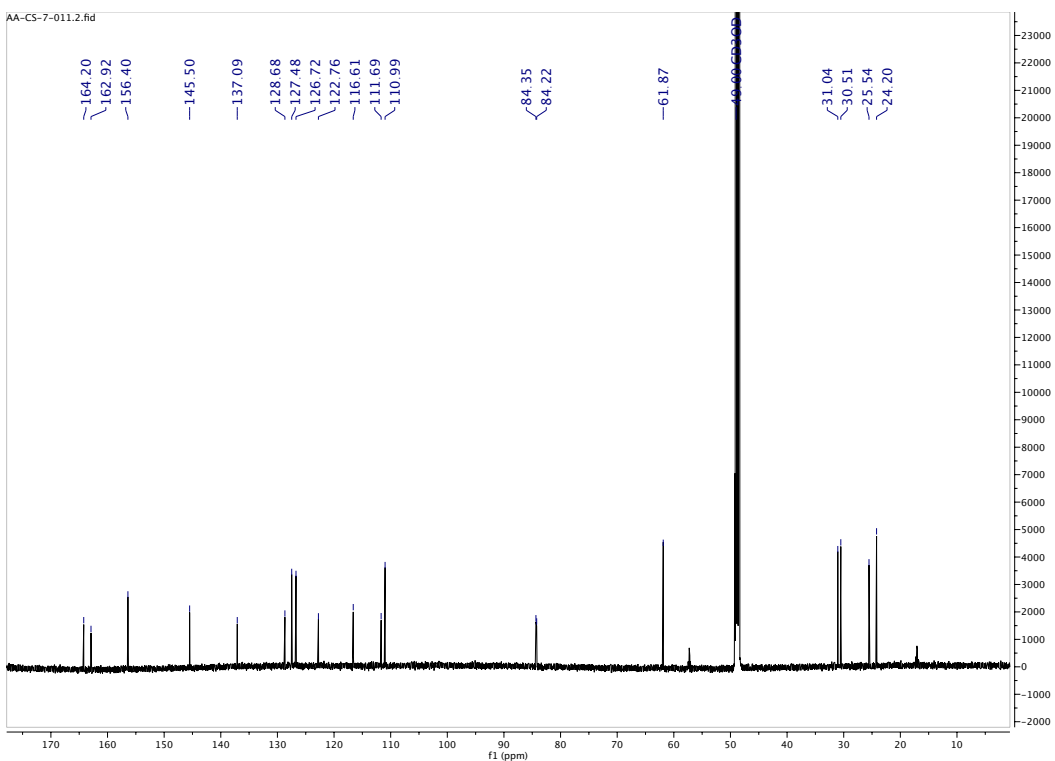

LC Chromatogram

MaxPeak: 100.00%
Ret_Time: 0.731 min

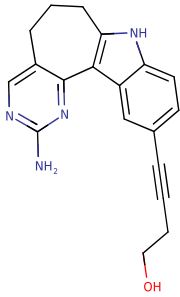

Mol Wt 318.37
Exact Mass 318.17

#	Time	Area%
1	0.731	100.00

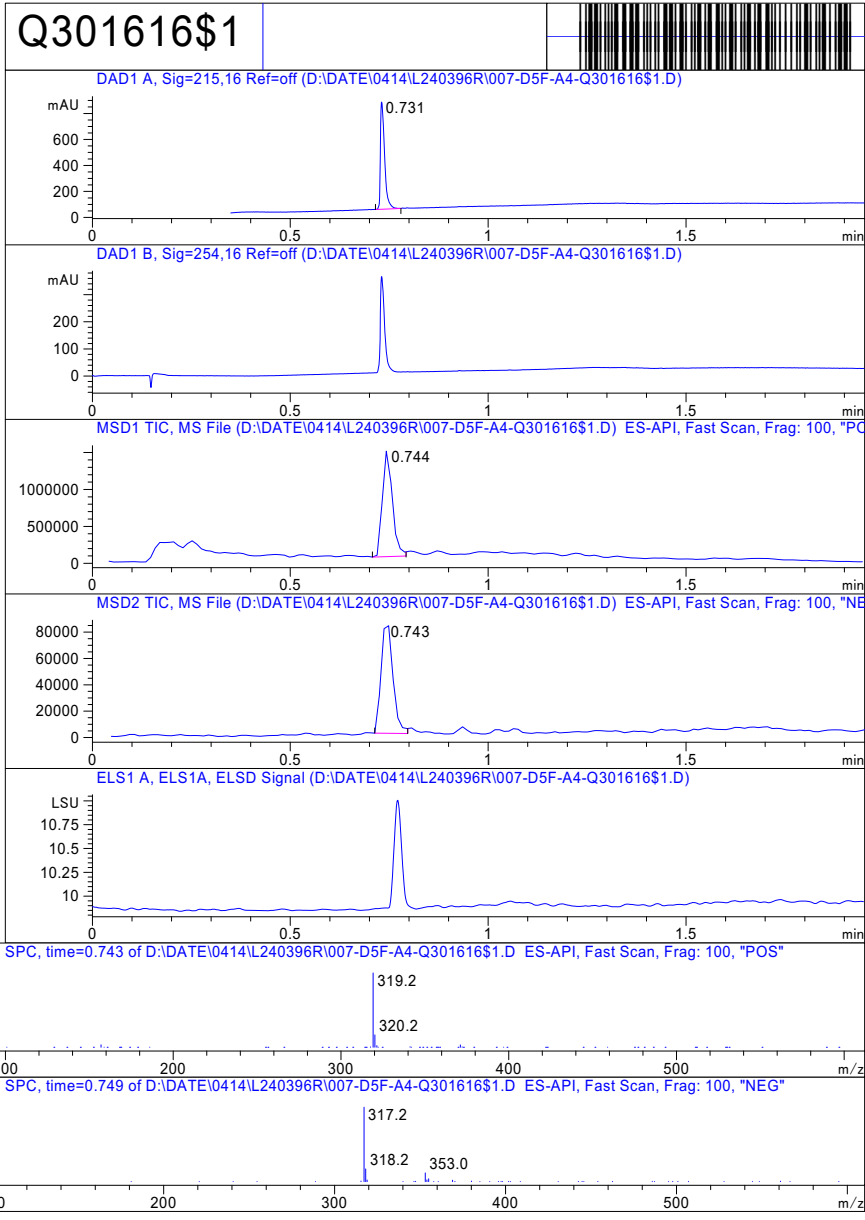

Inj.Date 4/14/2020

E

Acq. Method C:\Users\ -> ->

HRMS

AA-7-11 #5-100 RT: 0.02-0.43 AV: 96 NL: 2.34E9
T: FTMS + p ESI Full ms [150.0000-2000.0000]

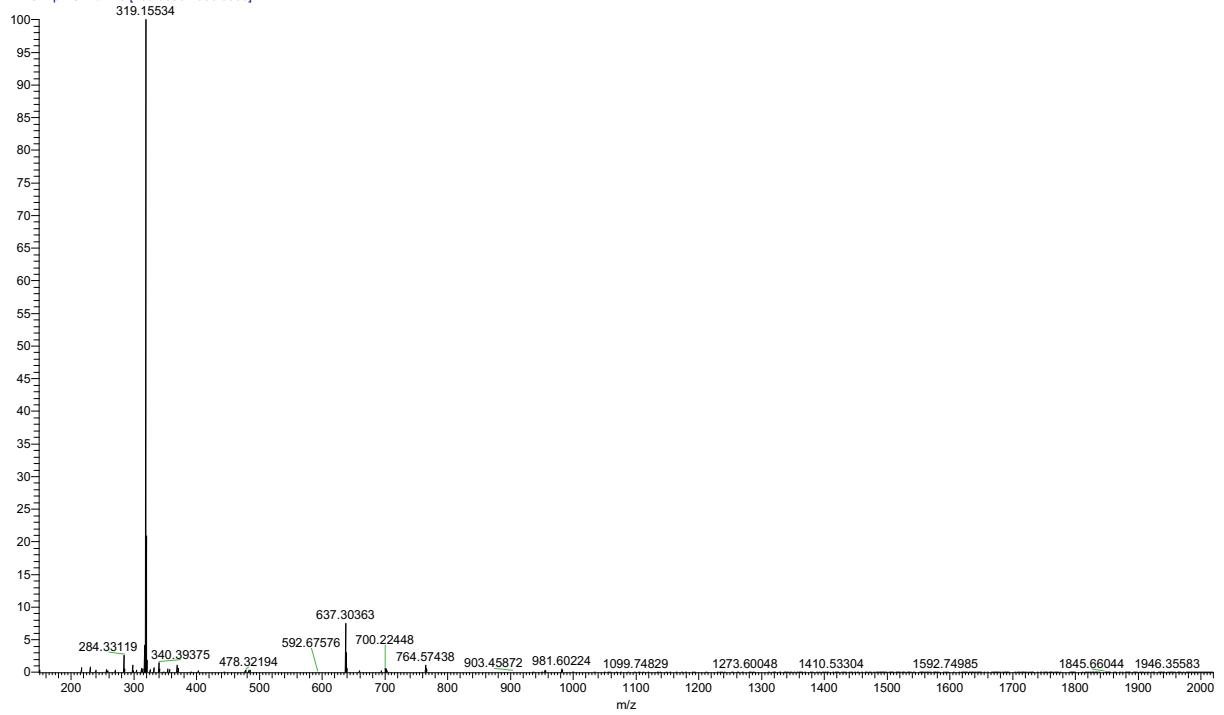

AA-7-11 #5-100 RT: 0.02-0.43 AV: 96 NL: 2.34E9
T: FTMS + p ESI Full ms [150.0000-2000.0000]

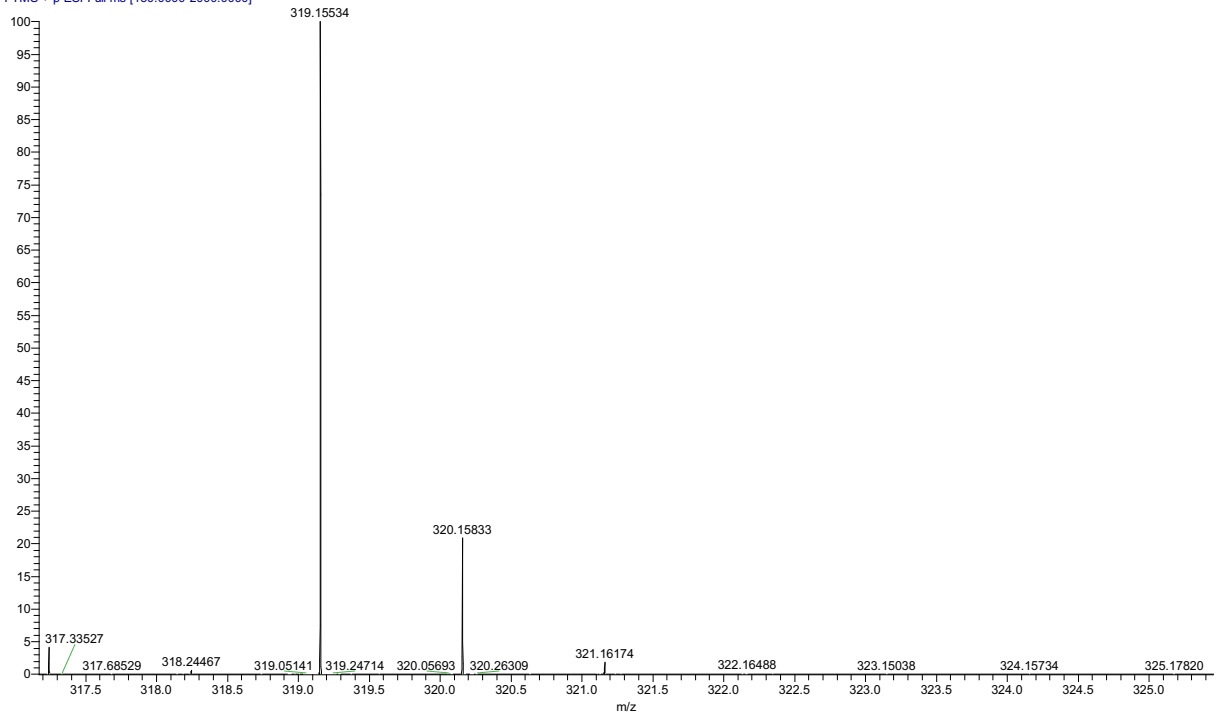

4-(2-amino-5,6,7,8-tetrahydropyrimido[4',5':3,4]cyclohepta[1,2-b]indol-11-yl)-2,2-dimethylbut-3-yn-1-ol (**23**).

¹H NMR

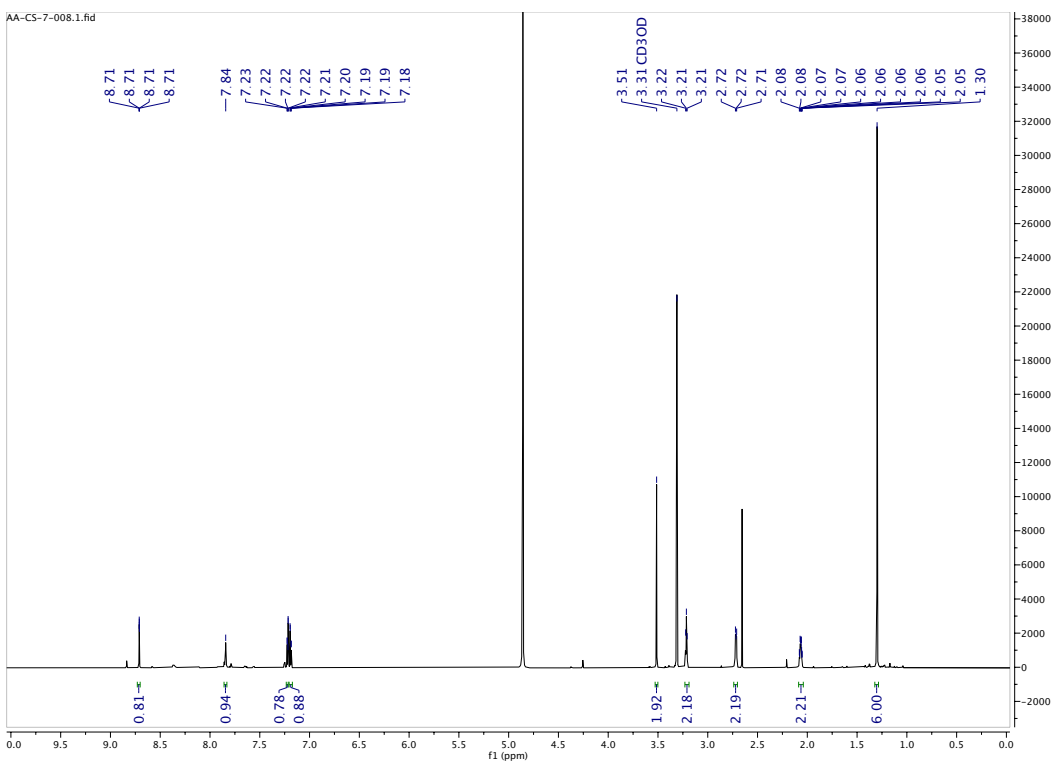

¹³C NMR

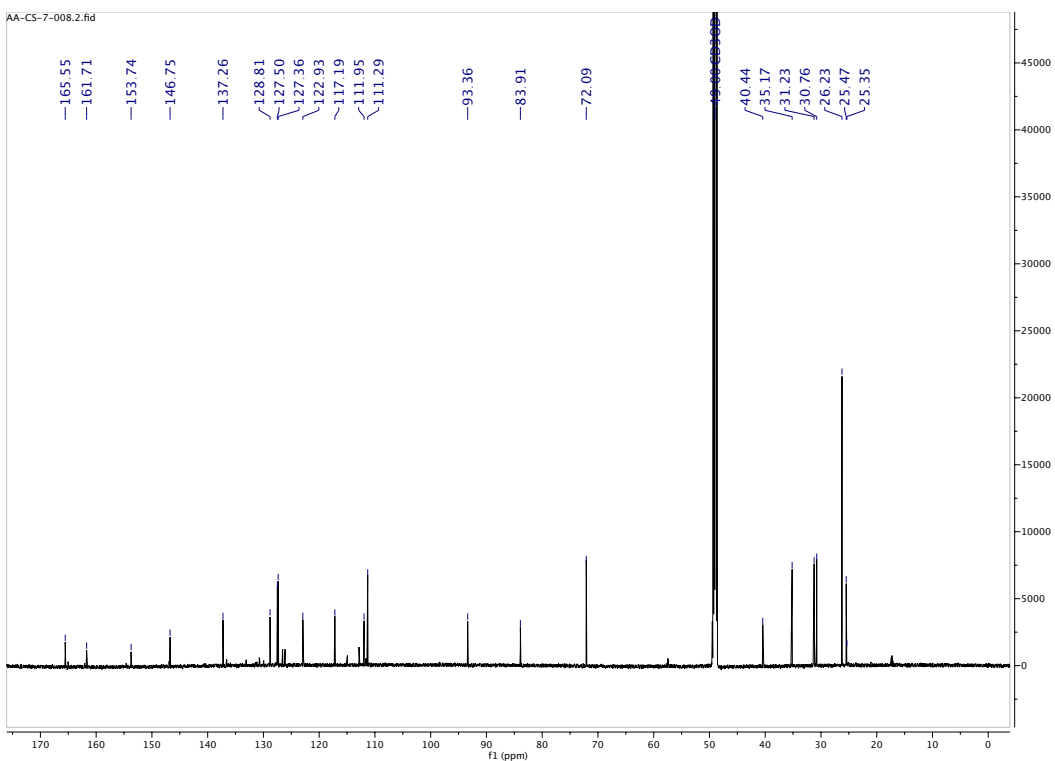

LC Chromatogram

MaxPeak: 98.28%
Ret_Time: 0.964 min

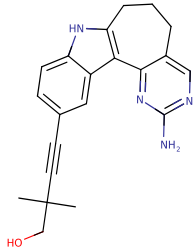

Mol Wt 346.43

Exact Mass 346.21

#	Time	Area%
1	0.964	98.28
2	1.251	1.72

Q158596\$2

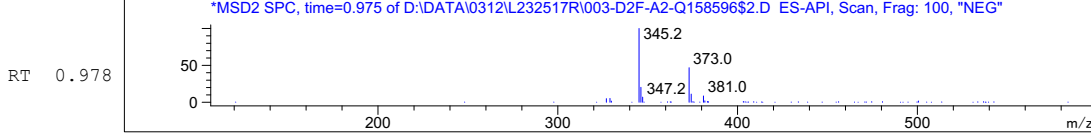
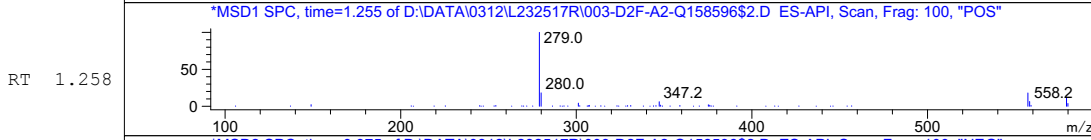
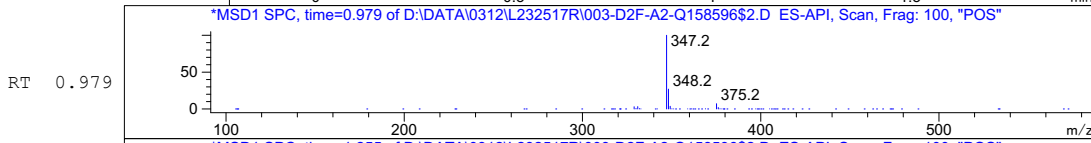
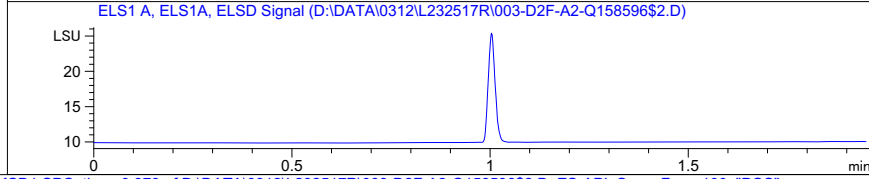
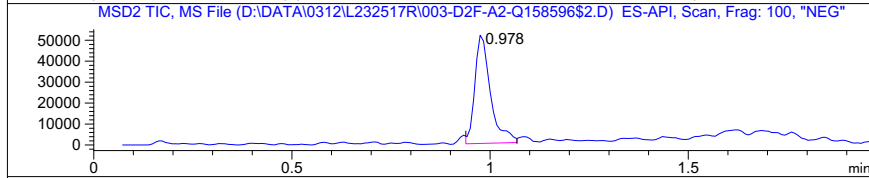
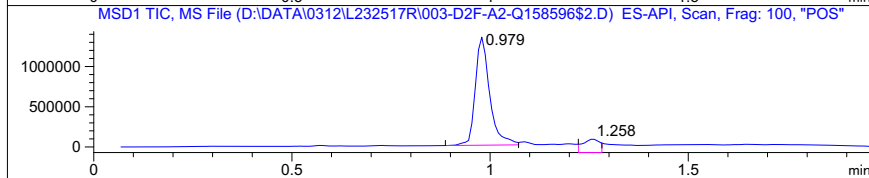
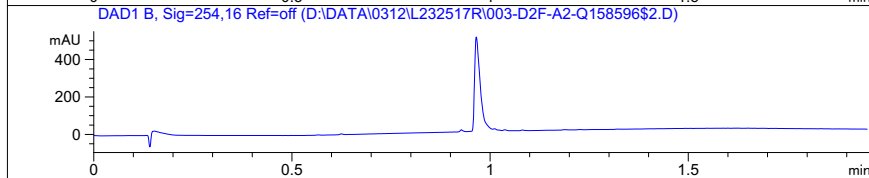
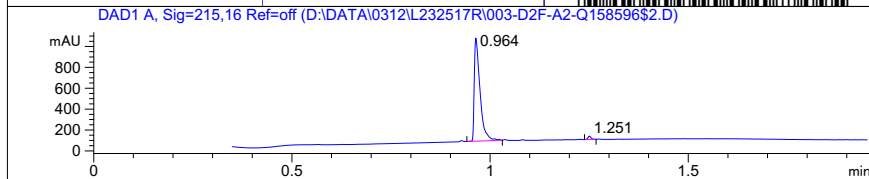
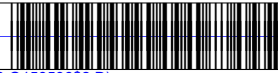

HRMS

AA-7-8 #25-100 RT: 0.11-0.43 AV: 76 NL: 1.11E9
T: FTMS + p ESI Full ms [150.0000-2000.0000]

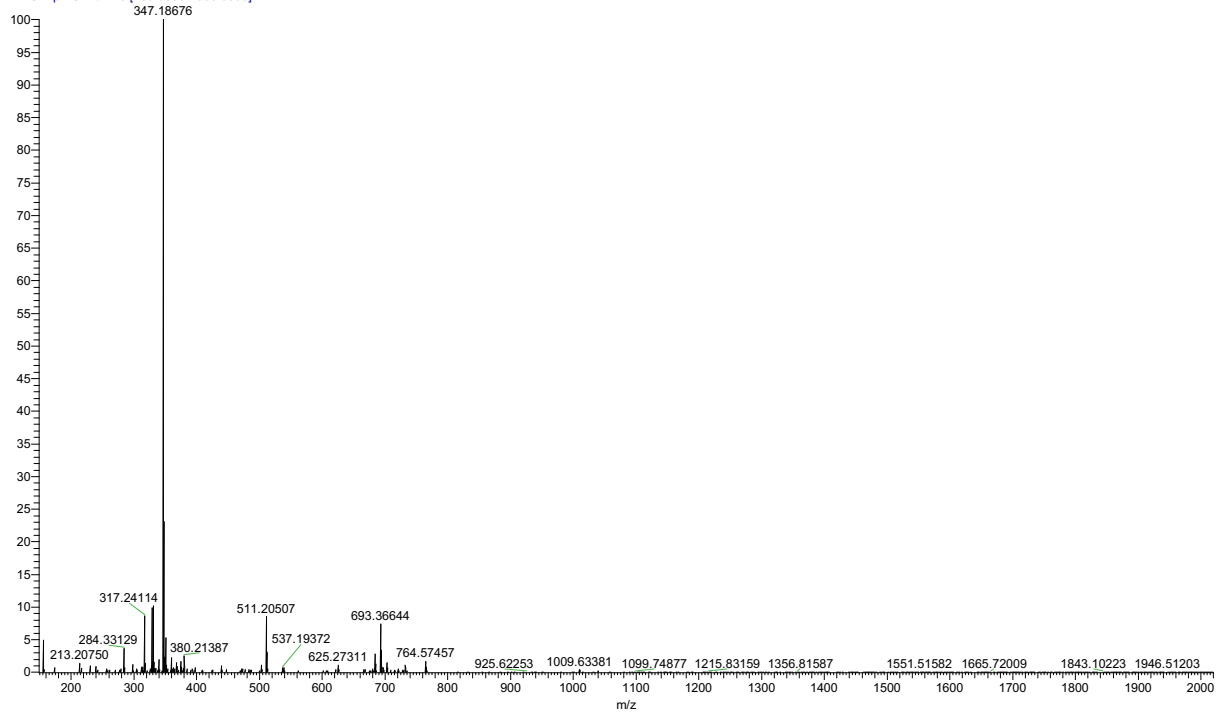

AA-7-8 #25-100 RT: 0.11-0.43 AV: 76 NL: 1.11E9
T: FTMS + p ESI Full ms [150.0000-2000.0000]

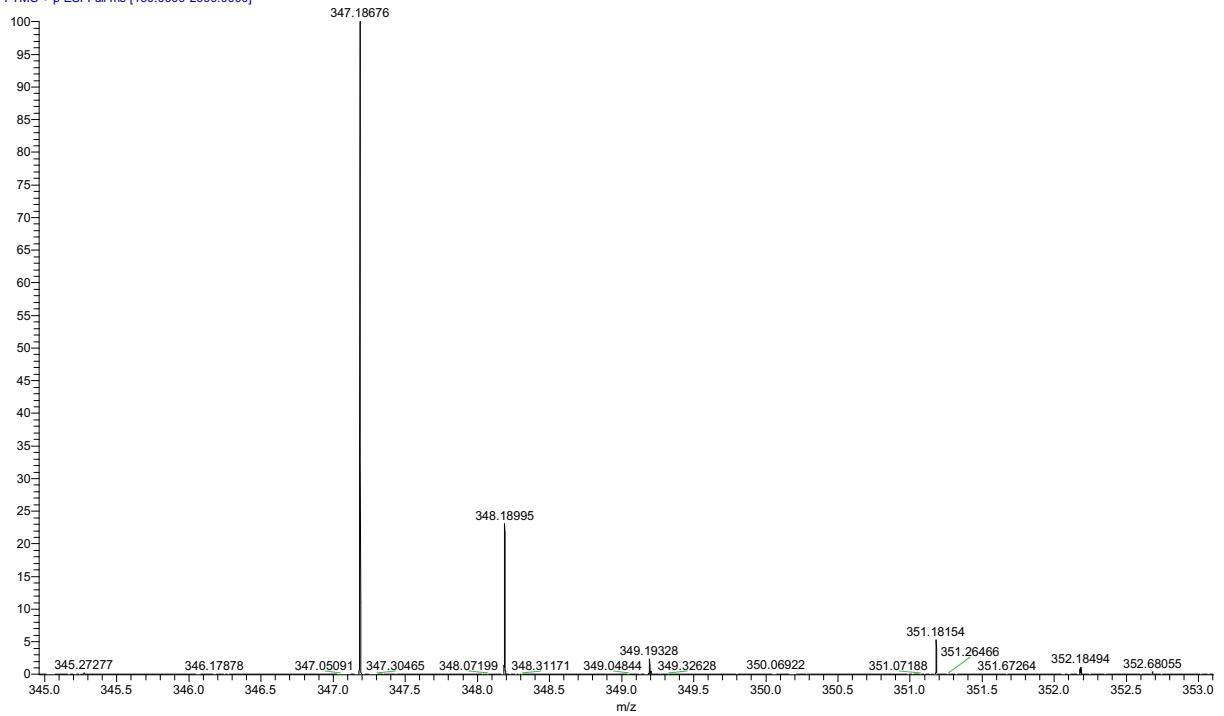

5-(2-amino-5,6,7,8-tetrahydropyrimido[4',5':3,4]cyclohepta[1,2-b]indol-11-yl)-2-methylpent-4-yn-2-ol (24).

¹H NMR

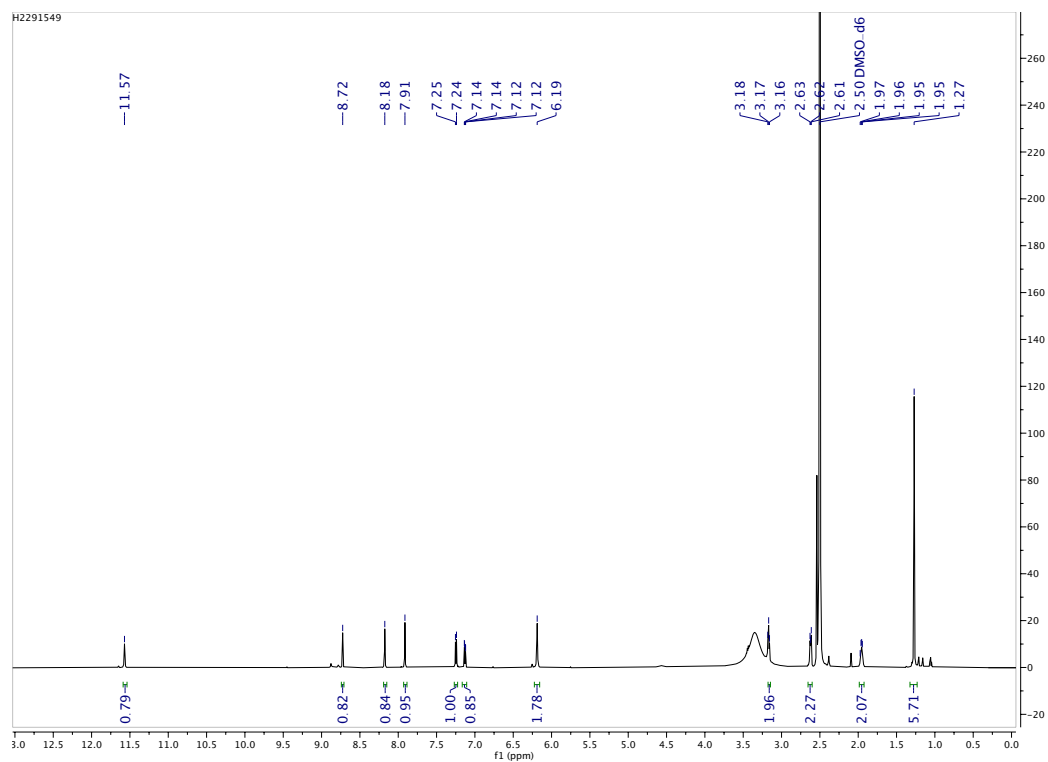

¹³C NMR

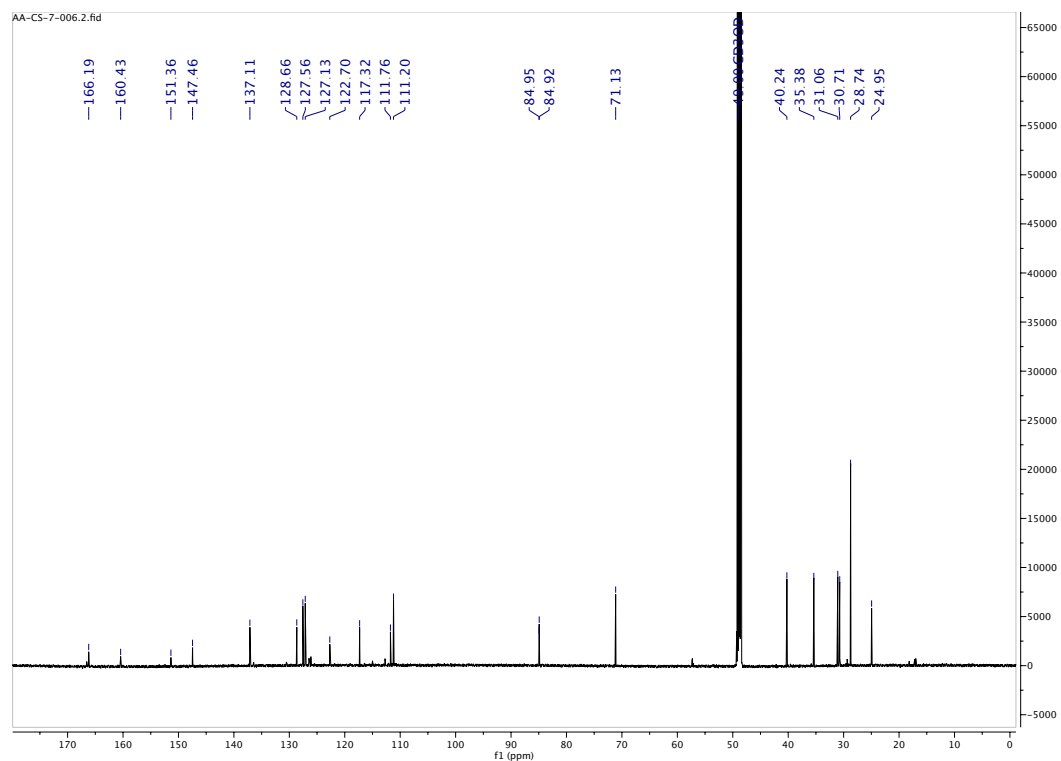

LC Chromatogram

MaxPeak: 95.86%
Ret_Time: 0.749 min

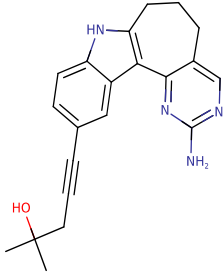

Mol Wt 346.43
Exact Mass 346.21

#	Time	Area%
1	0.712	1.50
2	0.749	95.86
3	0.801	2.64

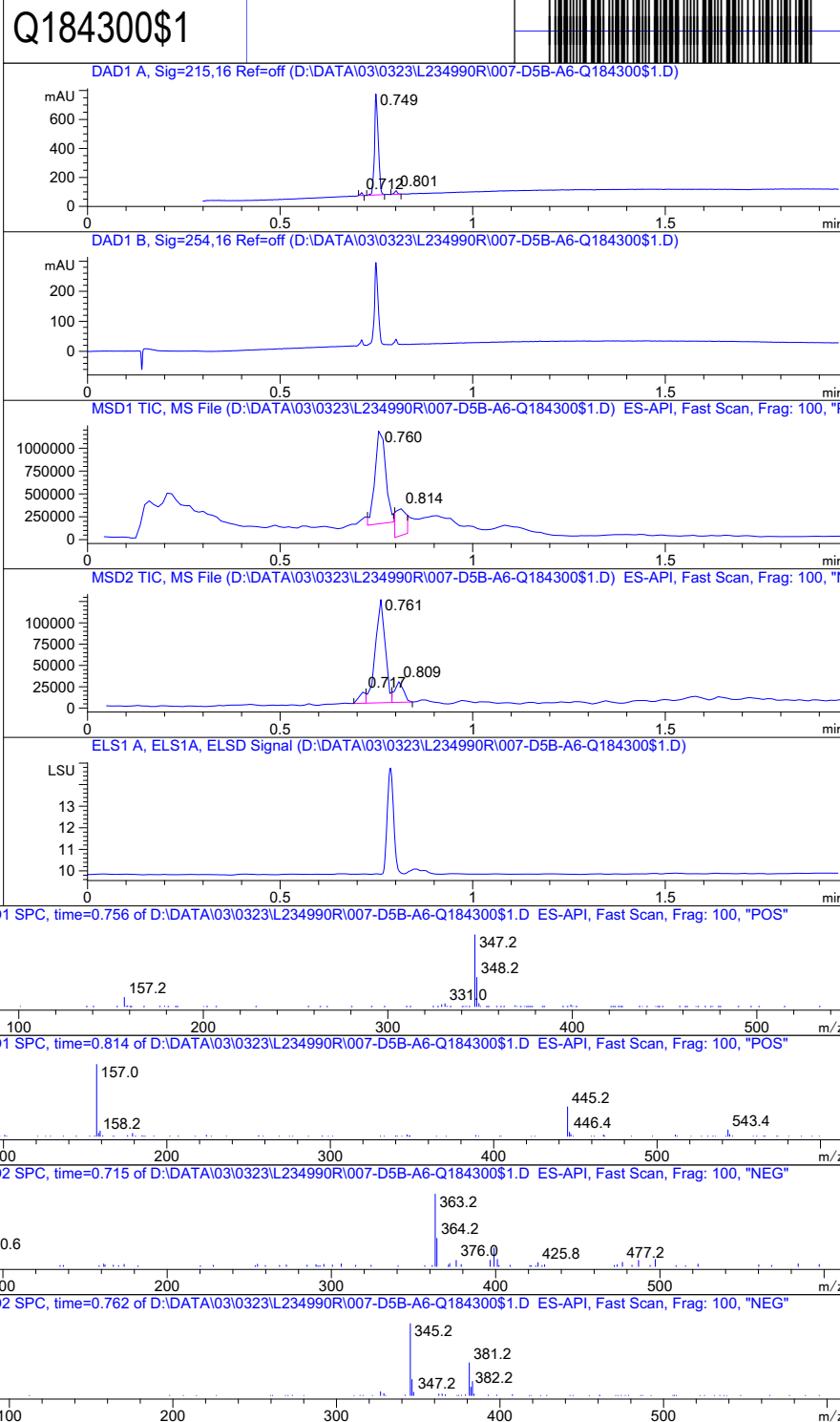

Inj.Date 3/23/2020

LT

Acq. Method C:\Users\ -> ->

HRMS

Target Compound Screening Report

Data File	H2291549.d	Sample Name	H2291549
Sample Type	Sample	Position	P1-D2
Instrument Name	Instrument 1	User Name	Denis V.Bylina
Acq Method	Fast_Gradient_HRMS_pos_Lock_08272019.m	Acquired Time	5/7/2021 7:51:06 PM (UTC+03:00)
IRM Calibration Status	Success	DA Method	Fast_Gradient_HRMS_pos_Lock_08272019.m
Comment			
Sample Group		Info.	
MFC	C21H22N4O	Stream Name	LC 1
Acquisition Time (Local)	5/7/2021 7:51:06 PM (UTC+03:00)	Acquisition SW Version	6200 series TOF/6500 series Q-TOF B.08.00 (B8058.0)
TOF Driver Version	8.00.00	TOF Firmware Version	8.643
Tune Mass Range Max.	1700		

Compound Table

Label	Tgt Score	Mass Error (ppm)	Tgt Formula	Obs. RT	Ref. Mass	Obs. Mass
Cpd 2: C21 H22 N4 O; 2.291	97.59	-0.91	C21 H22 N4 O	2.291	346.1794	346.179
Cpd 1: C21 H22 N4 O; 2.419	61.78	2	C21 H22 N4 O	2.419	346.1794	346.1801

Obs. m/z	Obs. RT	Obs. Mass	Tgt Formula	Tgt Mass	Tgt Mass Error (ppm)	RT Diff.	Find Cpds Algorithm
347.1865	2.291	346.179	C21 H22 N4 O	346.1794	-0.91	Find By Formula	

Compound Chromatograms

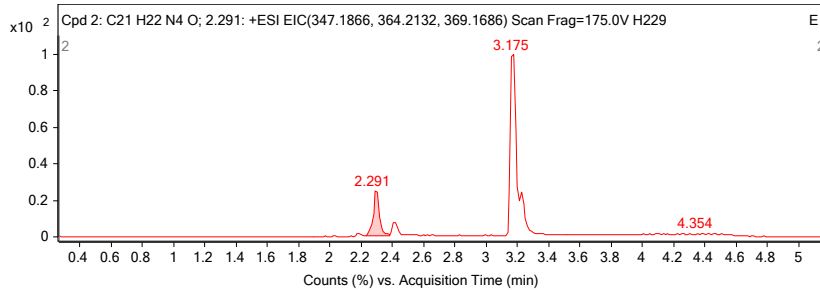

MS Zoomed Spectrum

1-(2-amino-5,6,7,8-tetrahydropyrimido[4',5':3,4]cyclohepta[1,2-b]indol-11-yl)-3-methylpent-1-yn-3-ol (25).

¹H NMR

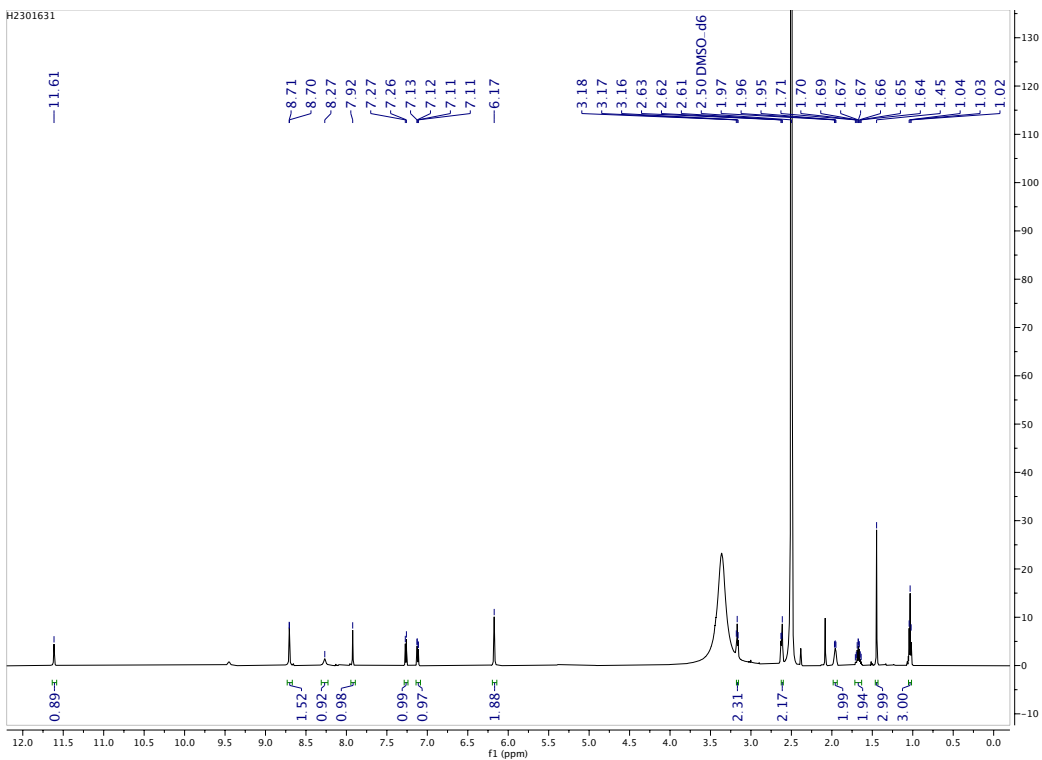

¹³C NMR

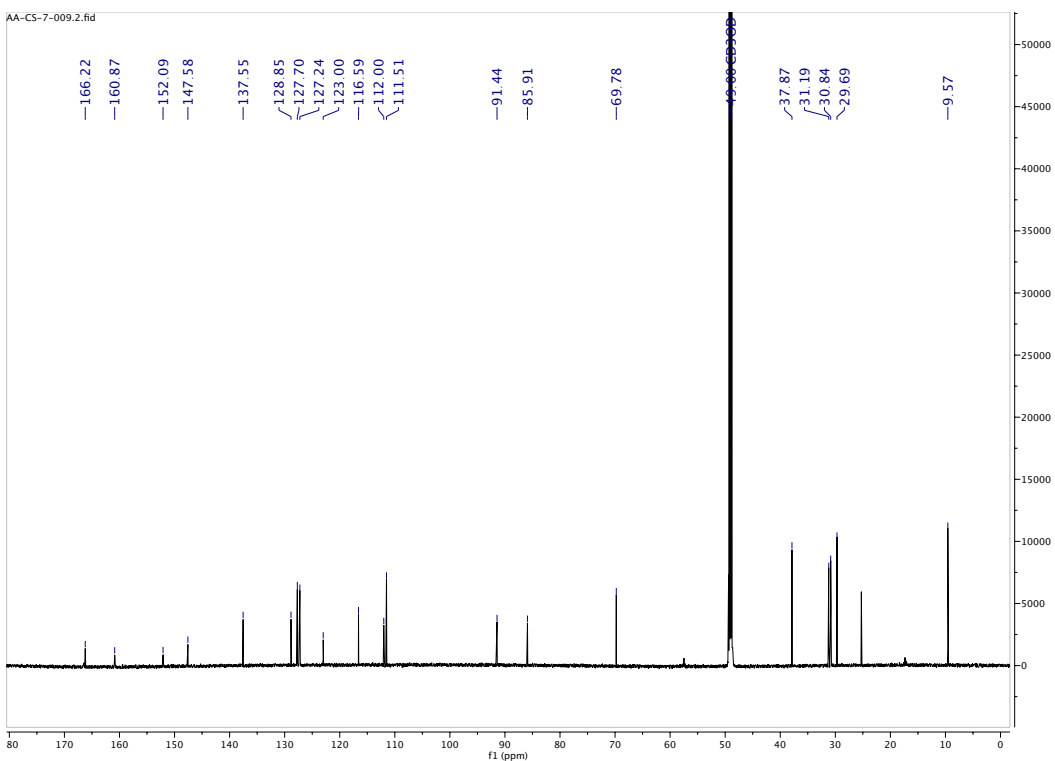

LC Chromatogram

MaxPeak: 100.00%
Ret_Time: 2.135 min

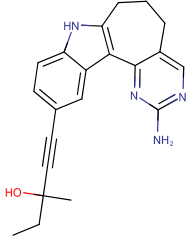

Mol Wt 346.43
Exact Mass 346.21

#	Time	Area%
1	2.135	100.00

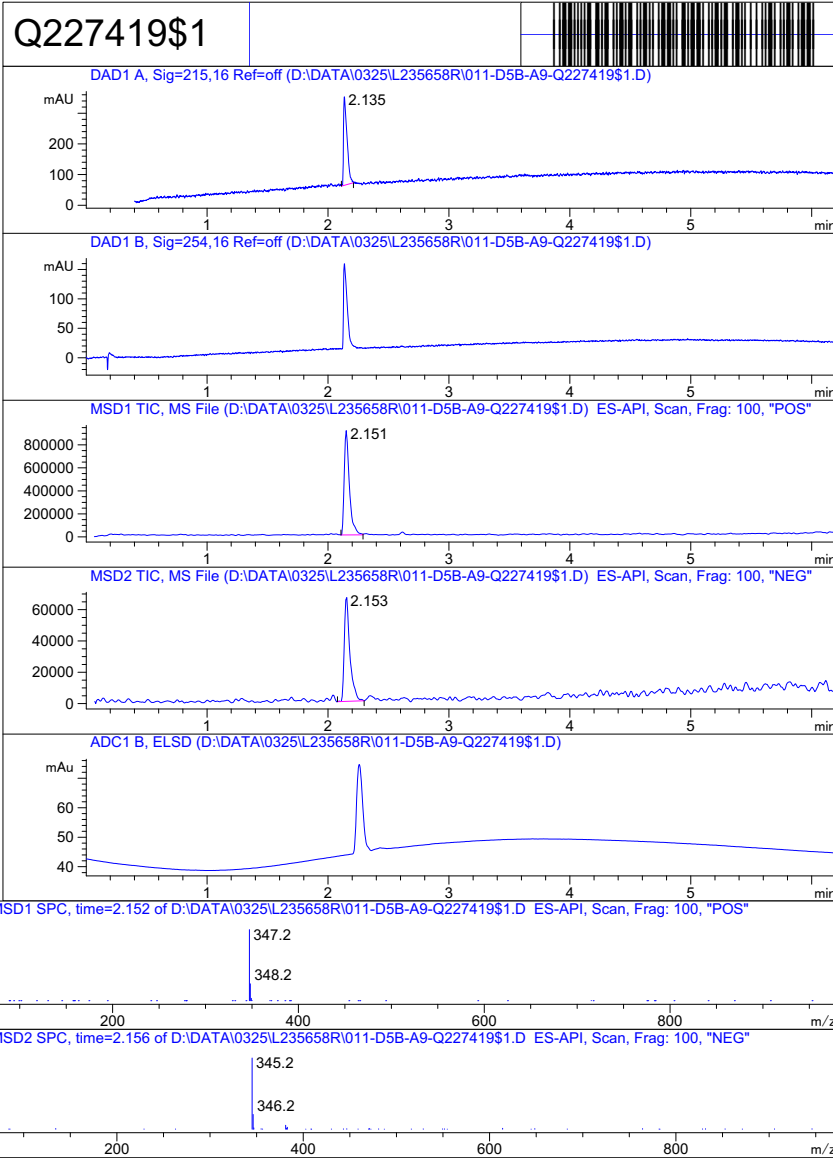

RT 2.151

RT 2.153

Inj.Date 3/25/2020

OA

-10-

Acq. Method C:\Chem32\ -> ->

Target Compound Screening Report

Data File	5-2.d	Sample Name	EQNO
Sample Type	Sample	Position	P1-A5
Instrument Name	Instrument 1	User Name	Denis V.Bylina
Acq Method	Fast_Gradient_HRMS_pos_Lock_08272019.m	Acquired Time	5/18/2021 11:13:32 AM (UTC+03:00)
IRM Calibration Status	Success	DA Method	QualDAMethod.m
Comment			
Sample Group		Info.	
MFC	C21H22N4O	Stream Name	LC 1
Acquisition Time (Local)	5/18/2021 11:13:32 AM (UTC+03:00)	Acquisition SW Version	6200 series TOF/6500 series Q-TOF B.08.00 (B8058.0)
TOF Driver Version	8.00.00	TOF Firmware Version	8.643
Tune Mass Range Max.	1700		

Compound Table

Label	Tgt Score	Mass Error (ppm)	Tgt Formula	Obs. RT	Ref. Mass	Obs. Mass
Cpd 1: C21 H22 N4 O; 2.329	95.9	-1.66	C21 H22 N4 O	2.329	346.1794	346.1788

Obs. m/z	Obs. RT	Obs. Mass	Tgt Formula	Tgt Mass	Tgt Mass Error (ppm)	RT Diff.	Find Cpsd Algorithm
347.186	2.329	346.1788	C21 H22 N4 O	346.1794	-1.66	Find By Formula	

Compound Chromatograms

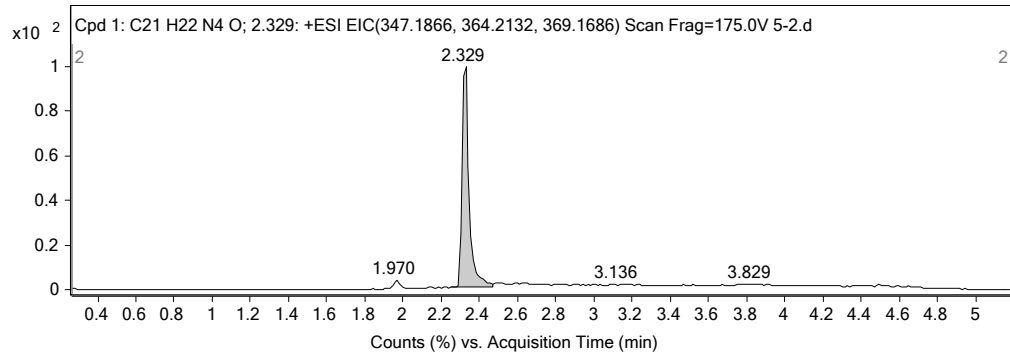

MS Zoomed Spectrum

1-(2-amino-5,6,7,8-tetrahydropyrimido[4',5':3,4]cyclohepta[1,2-b]indol-11-yl)-3-ethylpent-1-yn-3-ol (26).

¹H NMR

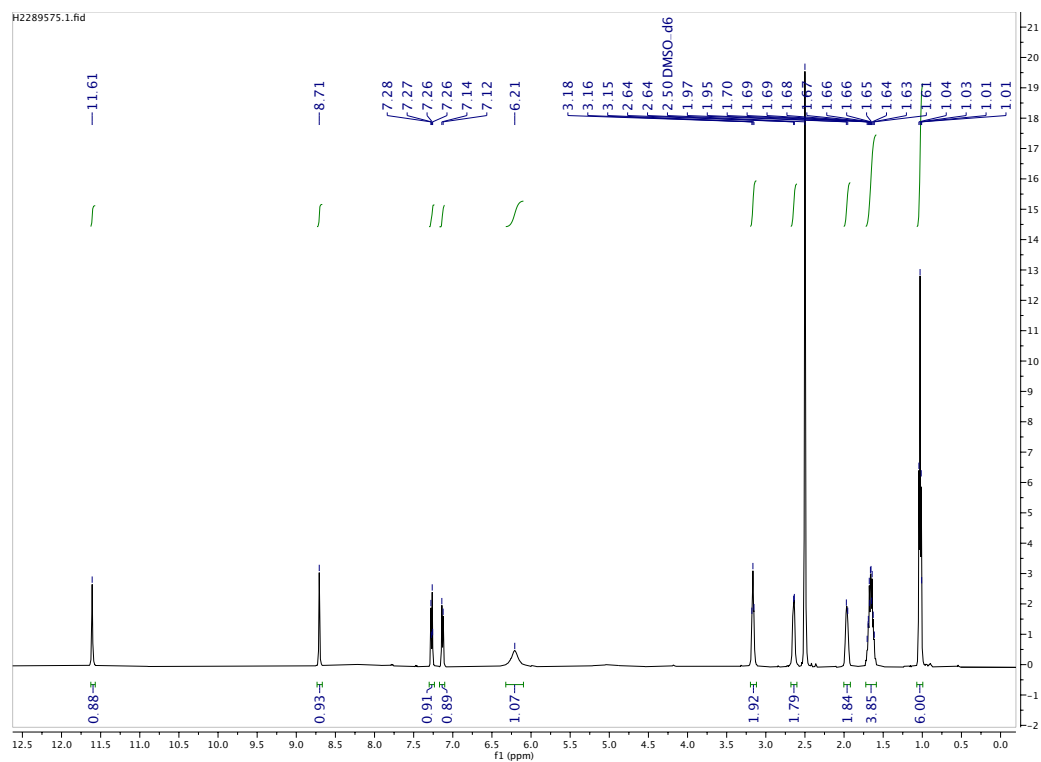

¹³C NMR

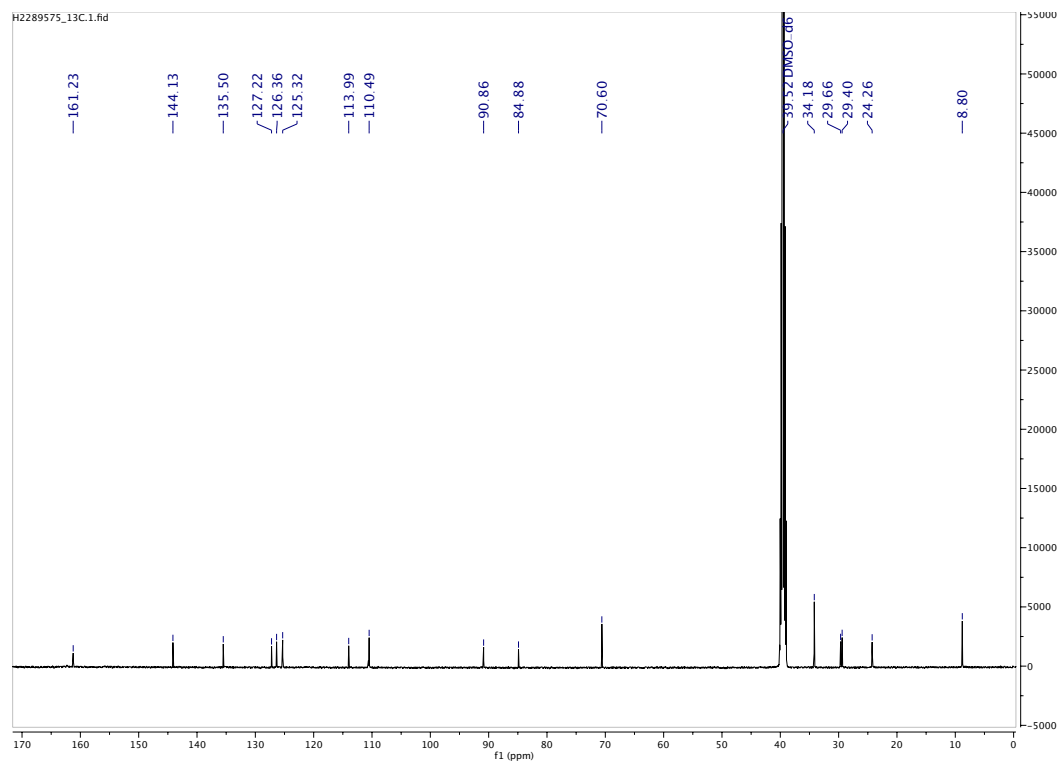

LC Chromatogram

MaxPeak: 100.00%
Ret_Time: 2.443 min

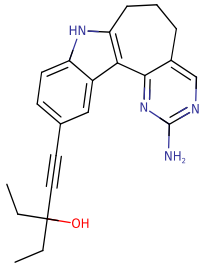

Mol Wt 360.45
Exact Mass 360.23

#	Time	Area%
1	2.443	100.00

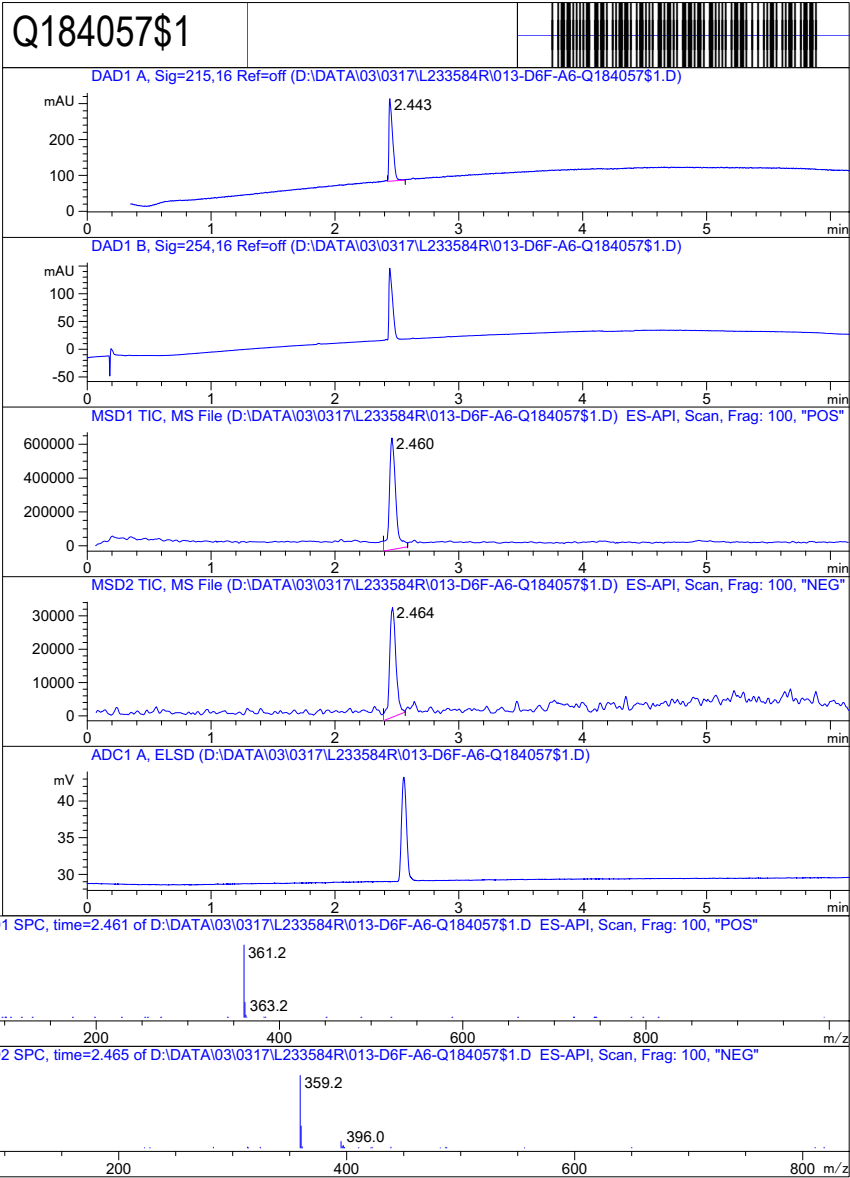

Target Compound Screening Report

Data File	H2289575.d	Sample Name	H2289575
Sample Type	Sample	Position	P1-A1
Instrument Name	Instrument 1	User Name	Denis V.Bylina
Acq Method	Fast_Gradient_HRMS_pos_Lock_08272019.m	Acquired Time	5/7/2021 5:49:49 PM (UTC+03:00)
IRM Calibration Status	Success	DA Method	Fast_Gradient_HRMS_pos_Lock_08272019.m
Comment			
Sample Group		Info.	
MFC	C22H24N4O	Stream Name	LC 1
Acquisition Time (Local)	5/7/2021 5:49:49 PM (UTC+03:00)	Acquisition SW Version	6200 series TOF/6500 series Q-TOF B.08.00 (B8058.0)
TOF Driver Version	8.00.00	TOF Firmware Version	8.643
Tune Mass Range Max.	1700		

Compound Table

Label	Tgt Score	Mass Error (ppm)	Tgt Formula	Obs. RT	Ref. Mass	Obs. Mass
Cpd 1: C22 H24 N4 O; 2.419	67.71	-0.18	C22 H24 N4 O	2.419	360.195	360.1949

Obs. m/z	Obs. RT	Obs. Mass	Tgt Formula	Tgt Mass	Tgt Mass Error (ppm)	RT Diff.	Find Cpds Algorithm
361.2026	2.419	360.1949	C22 H24 N4 O	360.195	-0.18	Find By Formula	

Compound Chromatograms

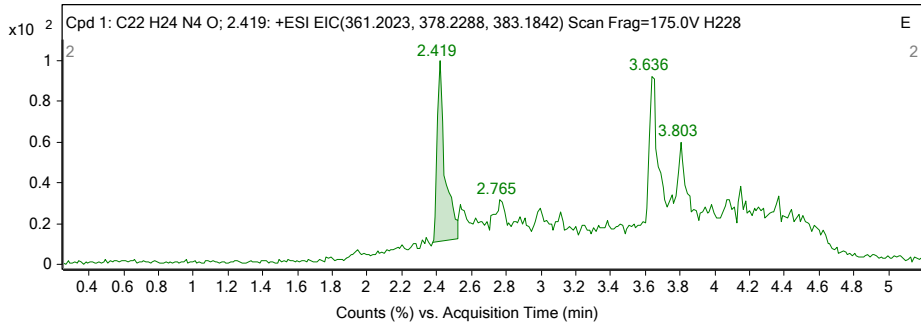

MS Zoomed Spectrum

10-(4-fluorophenyl)-6,7-dihydro-5H-pyrimido[5,4-c]carbazol-2-amine (7).
¹H NMR

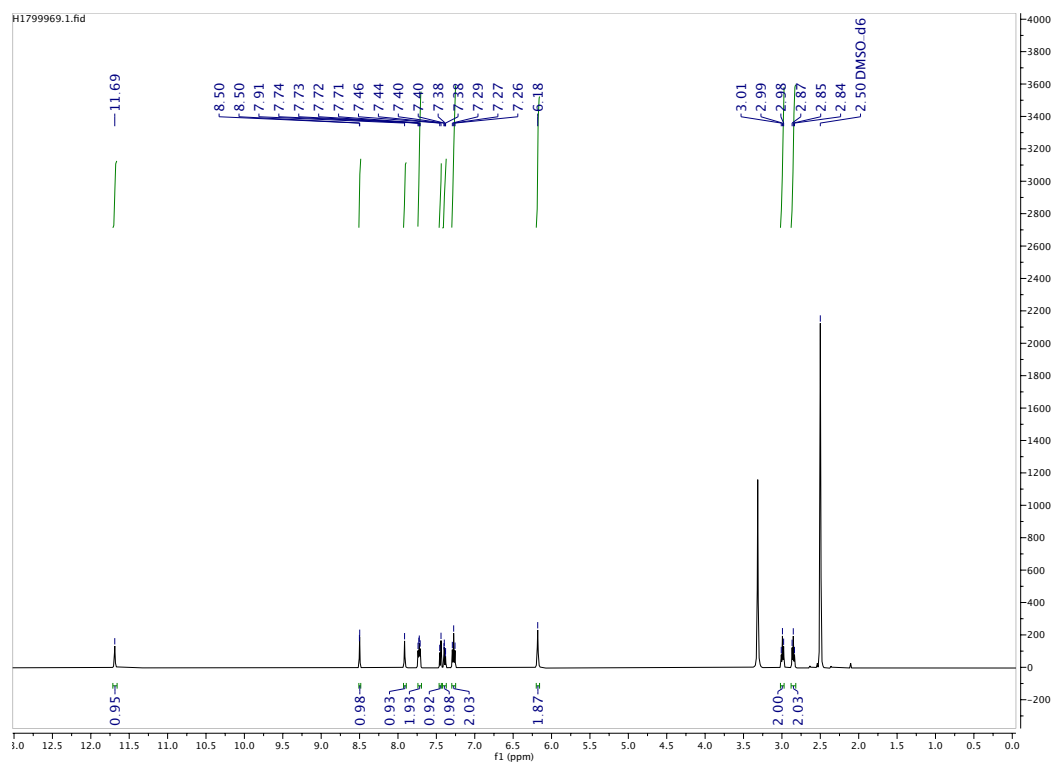

¹³C NMR

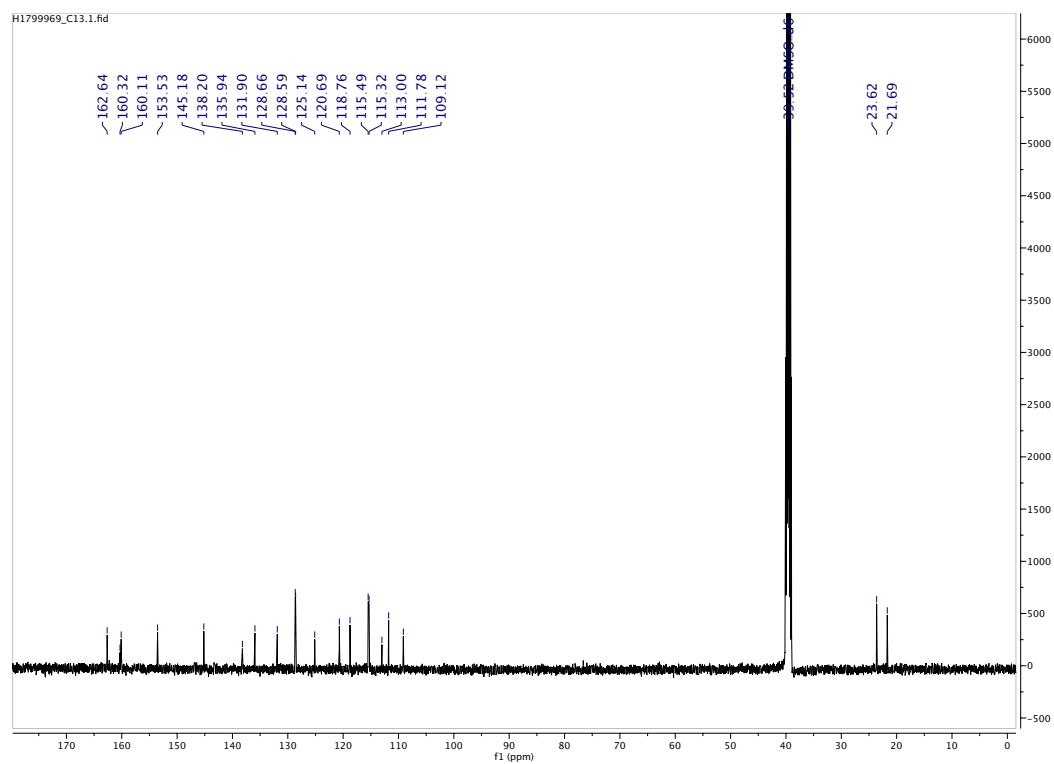

LC Chromatogram

MaxPeak: 100.00%
Ret_Time: 1.093 min

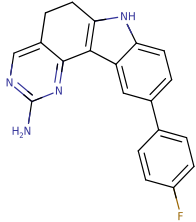

Mol Wt **330.36**
Exact Mass **330.15**

#	Time	Area%
1	1.093	100.00

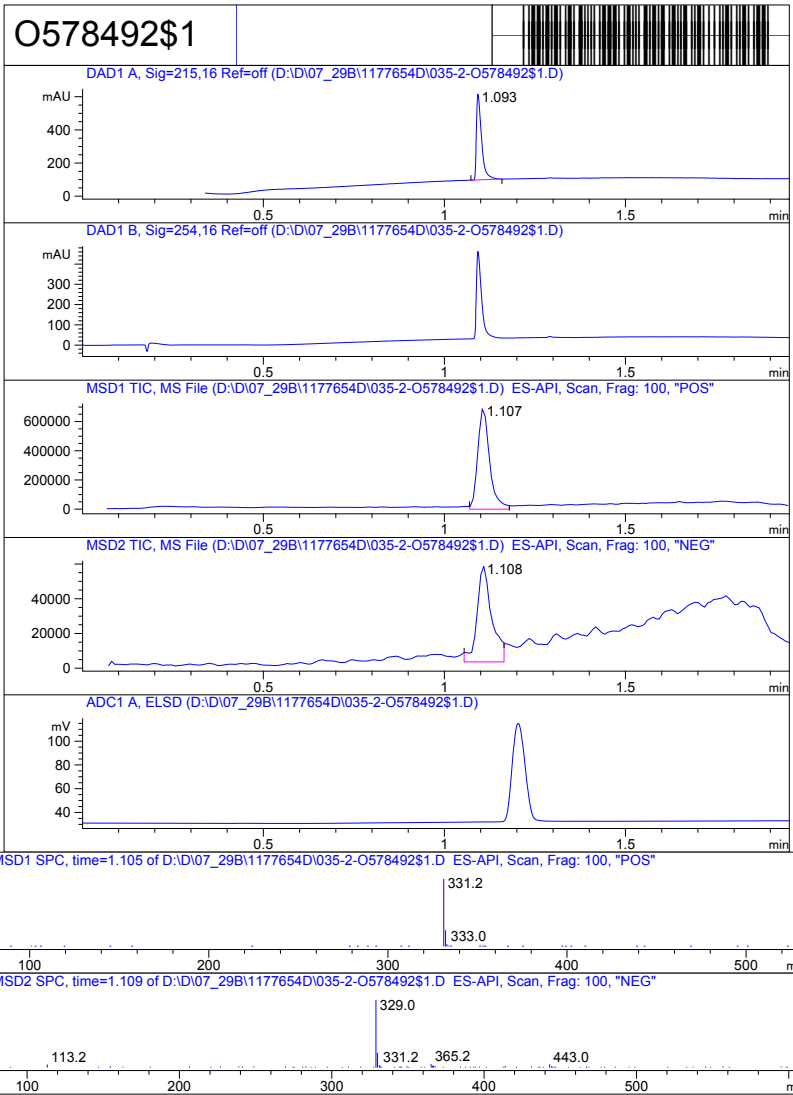

Inj.Date 7/29/2019

N

Vial 2

-7-

Acq. Method C:\Chem32\--> -->

Target Compound Screening Report

Data File	H1799969.d	Sample Name	H1799969
Sample Type	Sample	Position	P1-B4
Instrument Name	Instrument 1	User Name	Denis V.Bylina
Acq Method	Fast_Gradient_HRMS_pos_Lock_08272019.m	Acquired Time	5/7/2021 7:02:37 PM (UTC+03:00)
IRM Calibration Status	Success	DA Method	Fast_Gradient_HRMS_pos_Lock_08272019.m
Comment			
Sample Group		Info.	
MFC	C20H15FN4	Stream Name	LC 1
Acquisition Time (Local)	5/7/2021 7:02:37 PM (UTC+03:00)	Acquisition SW Version	6200 series TOF/6500 series Q-TOF B.08.00 (B8058.0)
TOF Driver Version	8.00.00	TOF Firmware Version	8.643
Tune Mass Range Max.	1700		

Compound Table

Label	Tgt Score	Mass Error (ppm)	Tgt Formula	Obs. RT	Ref. Mass	Obs. Mass
Cpd 1: C20 H15 F N4; 2.482	94.69	-0.37	C20 H15 F N4	2.482	330.1281	330.128

Obs. m/z	Obs. RT	Obs. Mass	Tgt Formula	Tgt Mass	Tgt Mass Error (ppm)	RT Diff.	Find Cpds Algorithm
331.1352	2.482	330.128	C20 H15 F N4	330.1281	-0.37	Find By Formula	

Compound Chromatograms

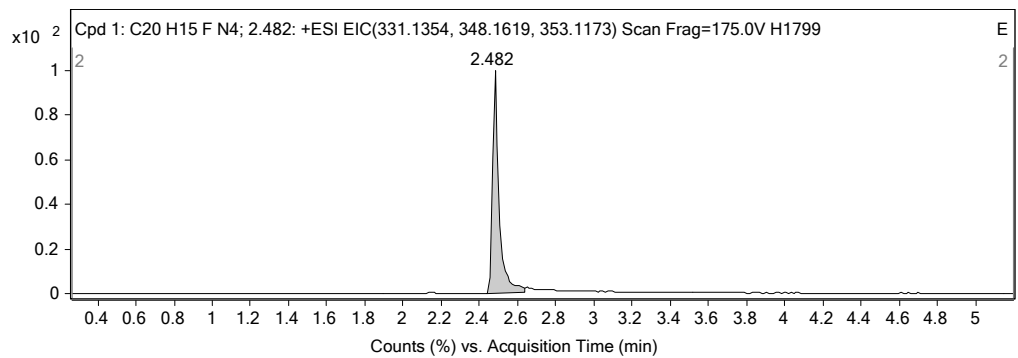

MS Zoomed Spectrum

11-(4-fluorophenyl)-5,6,7,8-tetrahydropyrimido[4',5':3,4]cyclohepta[1,2-b]indol-2-amine (**8**).
¹H NMR

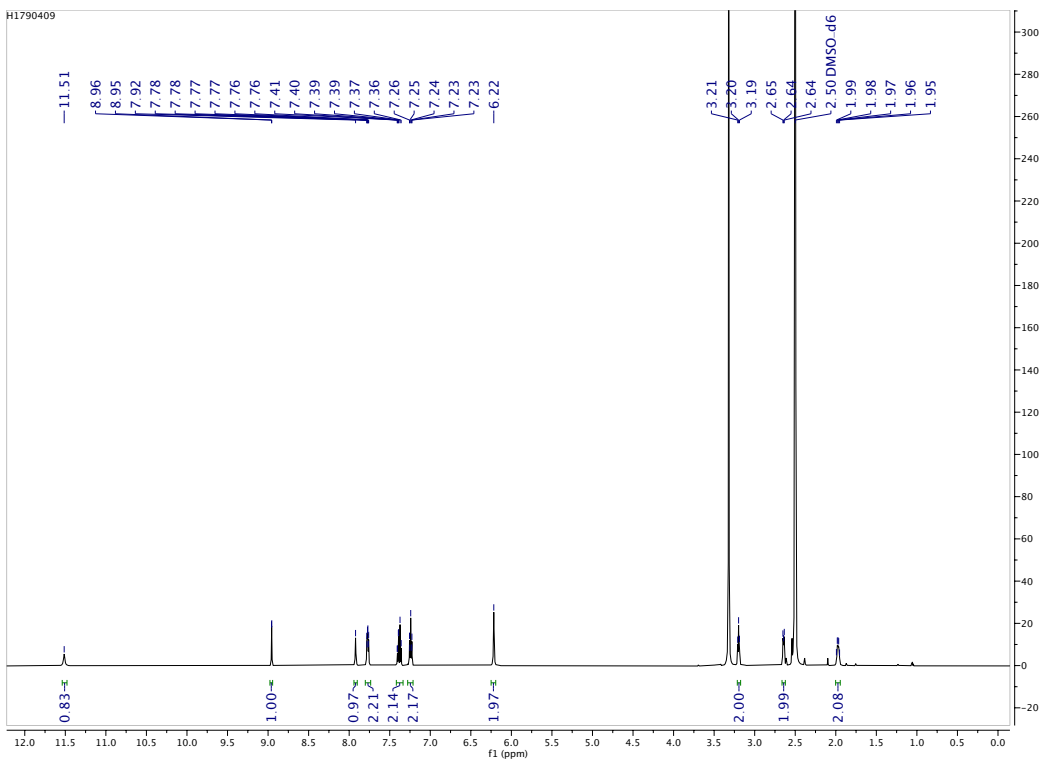

¹³C NMR

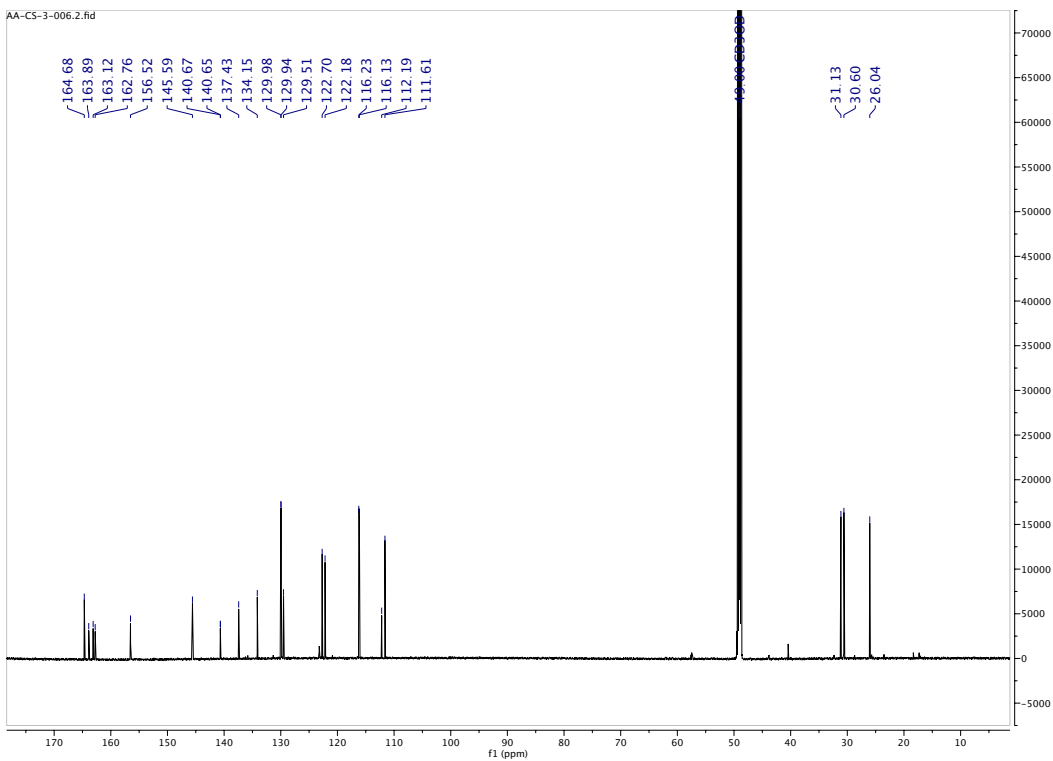

LC Chromatogram

MaxPeak: 100.00%
Ret_Time: 1.043 min

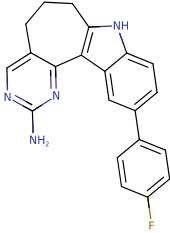

Mol Wt 344.38

Exact Mass 344.17

#	Time	Area%
1	1.043	100.00

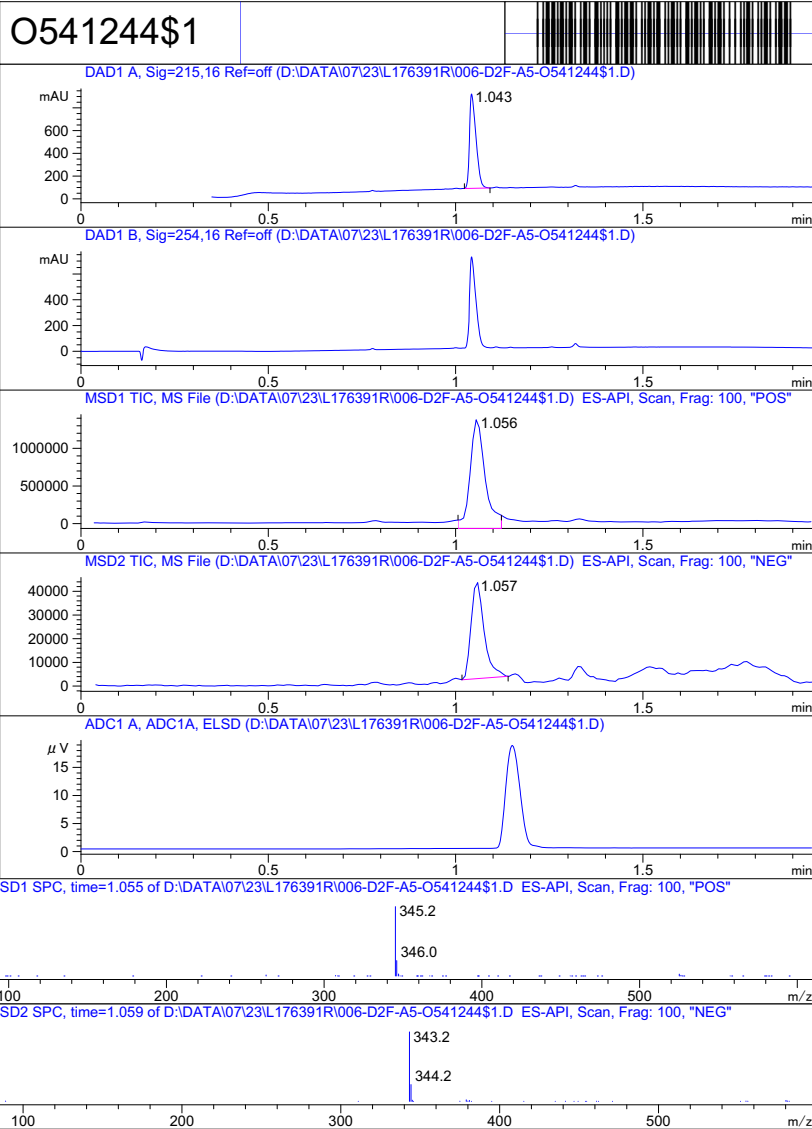

Inj.Date 7/23/2019

LB <invalid> -11-

Acq. Method C:\Chem32\ -> ->

Target Compound Screening Report

Data File	H1790409.d	Sample Name	H1790409
Sample Type	Sample	Position	P1-B5
Instrument Name	Instrument 1	User Name	Denis V.Bylina
Acq Method	Fast_Gradient_HRMS_pos_Lock_08272019.m	Acquired Time	5/7/2021 7:08:41 PM (UTC+03:00)
IRM Calibration Status	Success	DA Method	Fast_Gradient_HRMS_pos_Lock_08272019.m
Comment			
Sample Group		Info.	
MFC	C21H17FN4	Stream Name	LC 1
Acquisition Time (Local)	5/7/2021 7:08:41 PM (UTC+03:00)	Acquisition SW Version	6200 series TOF/6500 series Q-TOF B.08.00 (B8058.0)
TOF Driver Version	8.00.00	TOF Firmware Version	8.643
Tune Mass Range Max.	1700		

Compound Table

Label	Tgt Score	Mass Error (ppm)	Tgt Formula	Obs. RT	Ref. Mass	Obs. Mass
Cpd 1: C21 H17 F N4; 2.509	95.81	0.28	C21 H17 F N4	2.509	344.1437	344.1438

Obs. m/z	Obs. RT	Obs. Mass	Tgt Formula	Tgt Mass	Tgt Mass Error (ppm)	RT Diff.	Find Cpds Algorithm
345.1511	2.509	344.1438	C21 H17 F N4	344.1437	0.28	Find By Formula	

Compound Chromatograms

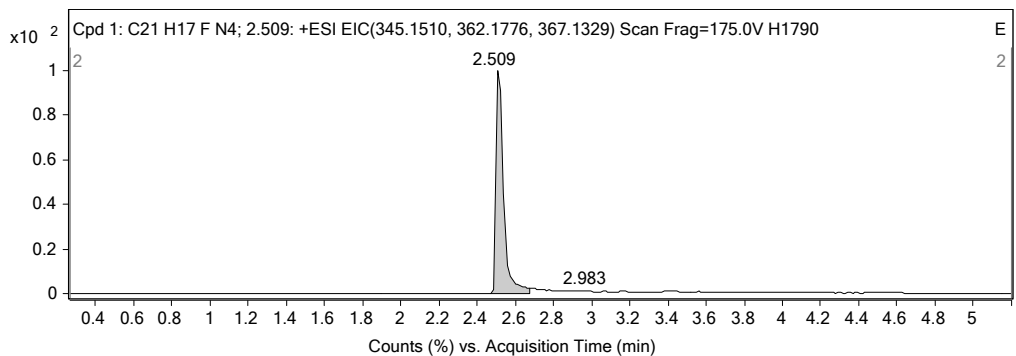

MS Zoomed Spectrum

12-(4-fluorophenyl)-6,7,8,9-tetrahydro-5H-pyrimido[4',5':3,4]cycloocta[1,2-b]indol-2-amine
(9).

¹H NMR

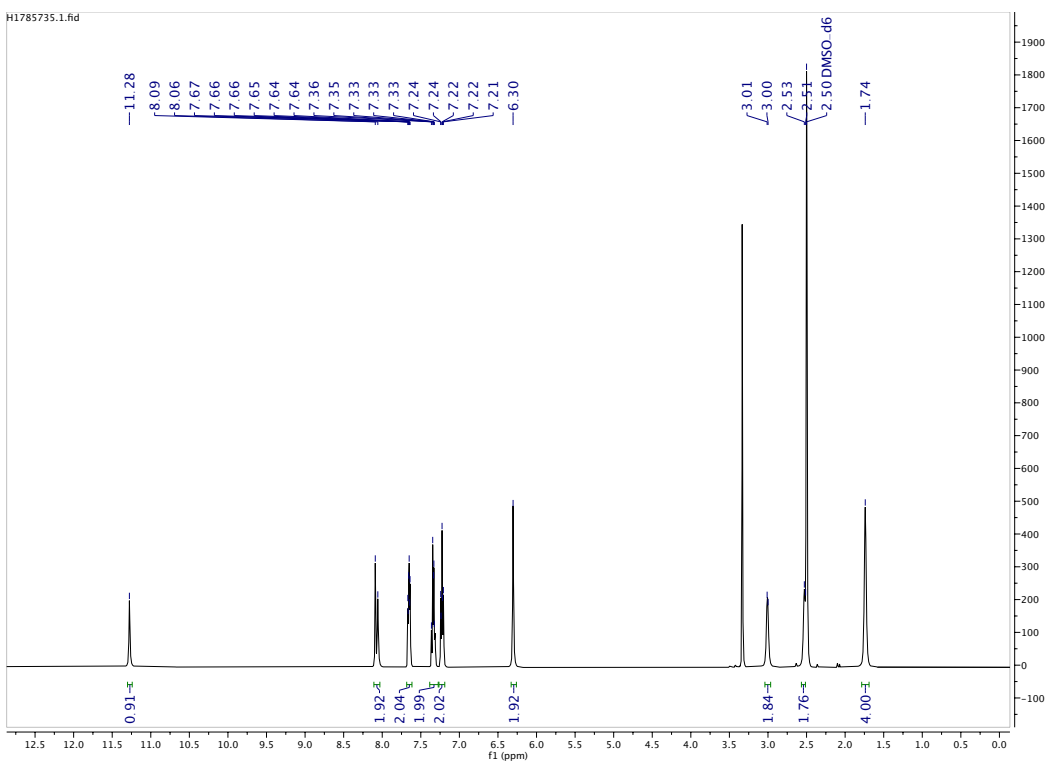

¹³C NMR

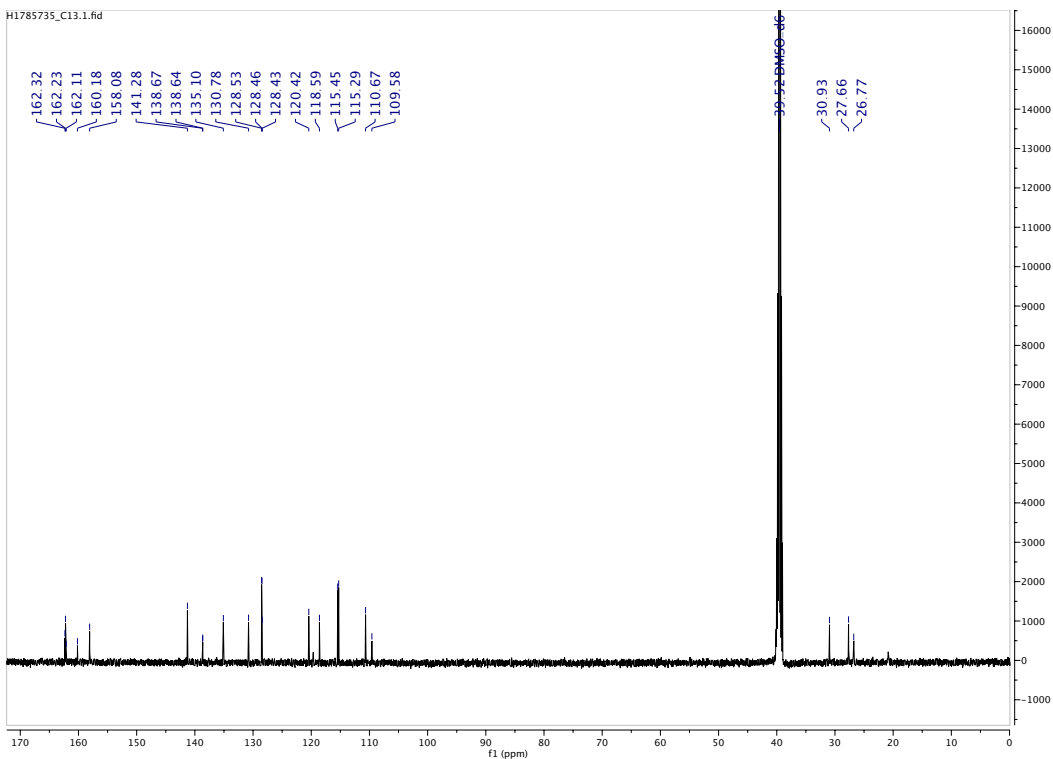

LC Chromatogram

MaxPeak: 100.00%
Ret_Time: 1.169 min

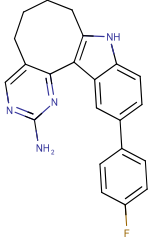

Mol Wt 358.41
Exact Mass 358.19

#	Time	Area%
1	1.169	100.00

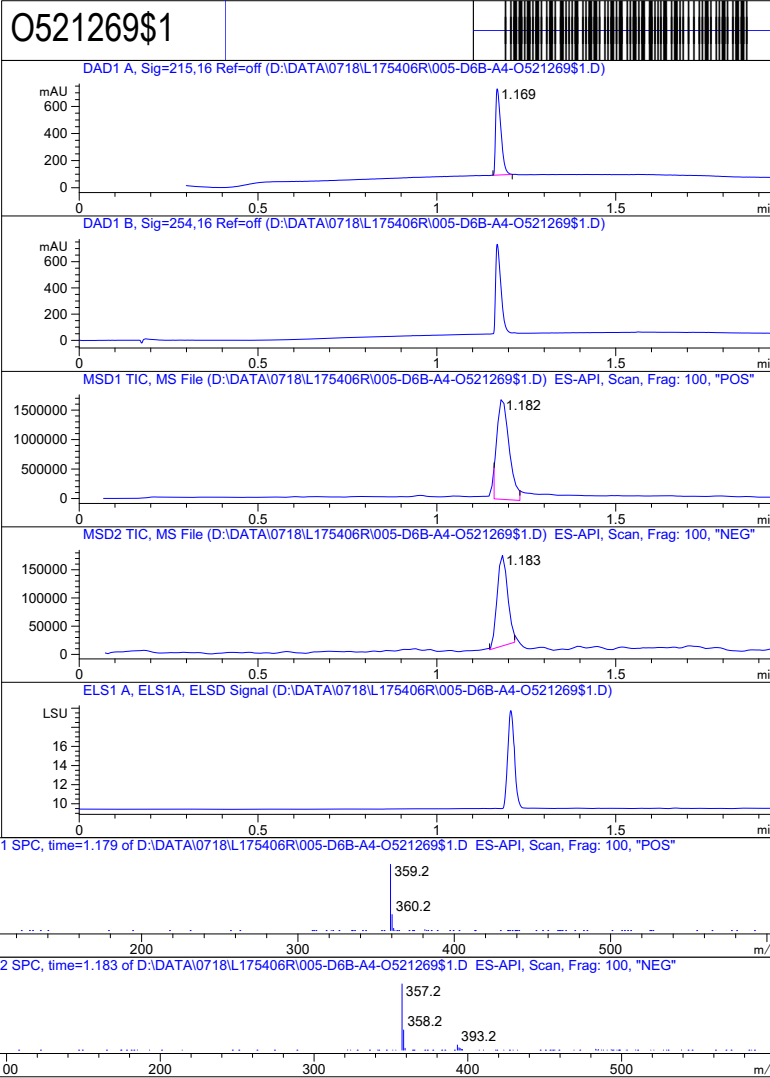

Inj.Date 7/18/2019

LT <invalid> 13

Acq. Method C:\Chem32\ -> ->

Target Compound Screening Report

Data File	H1785735.d	Sample Name	H1785735
Sample Type	Sample	Position	P1-A7
Instrument Name	Instrument 1	User Name	Denis V.Bylina
Acq Method	Fast_Gradient_HRMS_pos_Lock_08272019.m	Acquired Time	5/7/2021 6:26:15 PM (UTC+03:00)
IRM Calibration Status	Success	DA Method	Fast_Gradient_HRMS_pos_Lock_08272019.m
Comment			
Sample Group		Info.	
MFC	C22H19FN4	Stream Name	LC 1
Acquisition Time (Local)	5/7/2021 6:26:15 PM (UTC+03:00)	Acquisition SW Version	6200 series TOF/6500 series Q-TOF B.08.00 (B8058.0)
TOF Driver Version	8.00.00	TOF Firmware Version	8.643
Tune Mass Range Max.	1700		

Compound Table

Label	Tgt Score	Mass Error (ppm)	Tgt Formula	Obs. RT	Ref. Mass	Obs. Mass
Cpd 1: C22 H19 F N4; 2.572	96.64	-0.12	C22 H19 F N4	2.572	358.1594	358.1593

Obs. m/z	Obs. RT	Obs. Mass	Tgt Formula	Tgt Mass	Tgt Mass Error (ppm)	RT Diff.	Find Cpds Algorithm
359.1668	2.572	358.1593	C22 H19 F N4	358.1594	-0.12	Find By Formula	

Compound Chromatograms

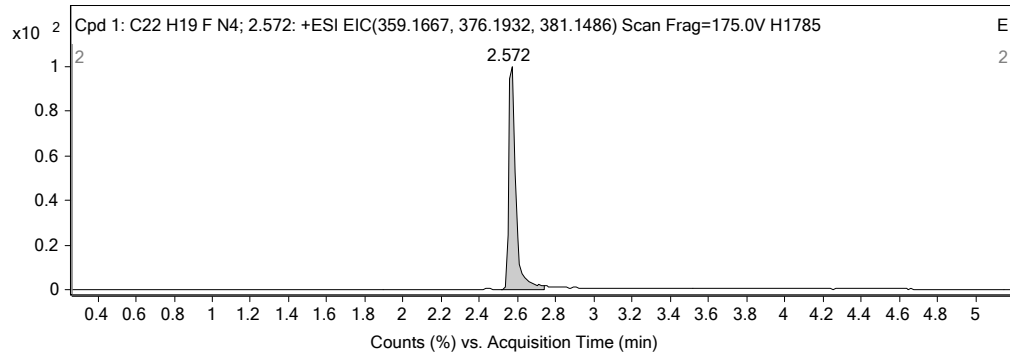

MS Zoomed Spectrum

10-(1-methyl-1H-pyrazol-4-yl)-6,7-dihydro-5H-pyrimido[5,4-c]carbazol-2-amine (12).
¹H NMR

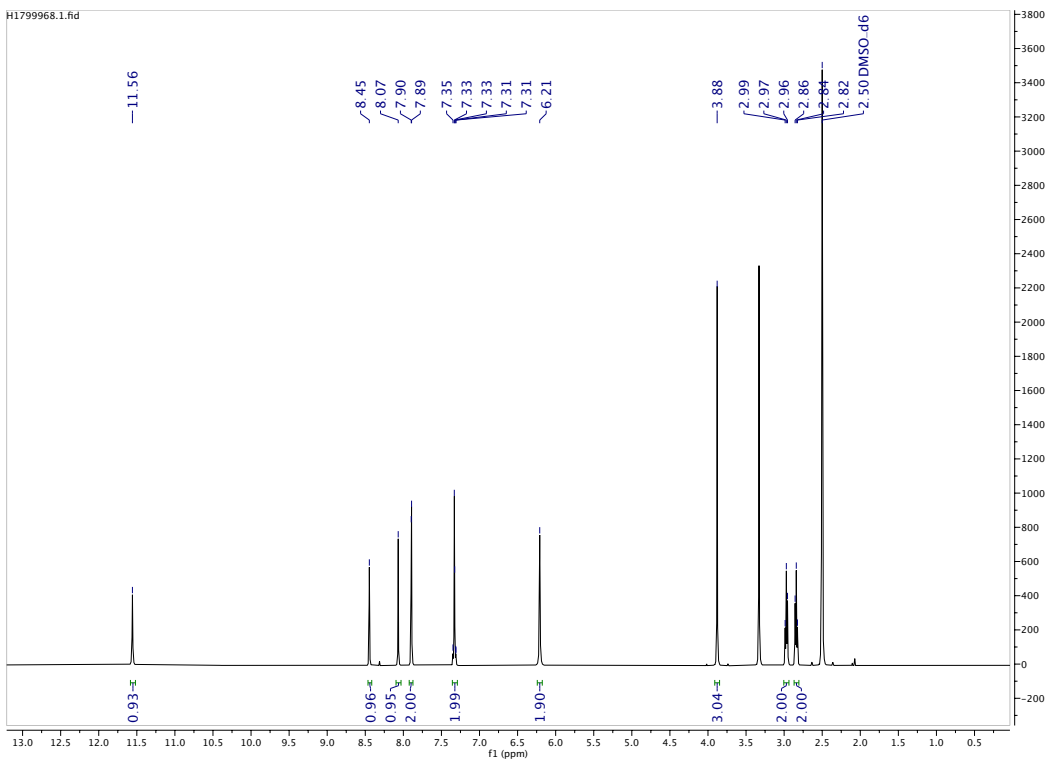

¹³C NMR

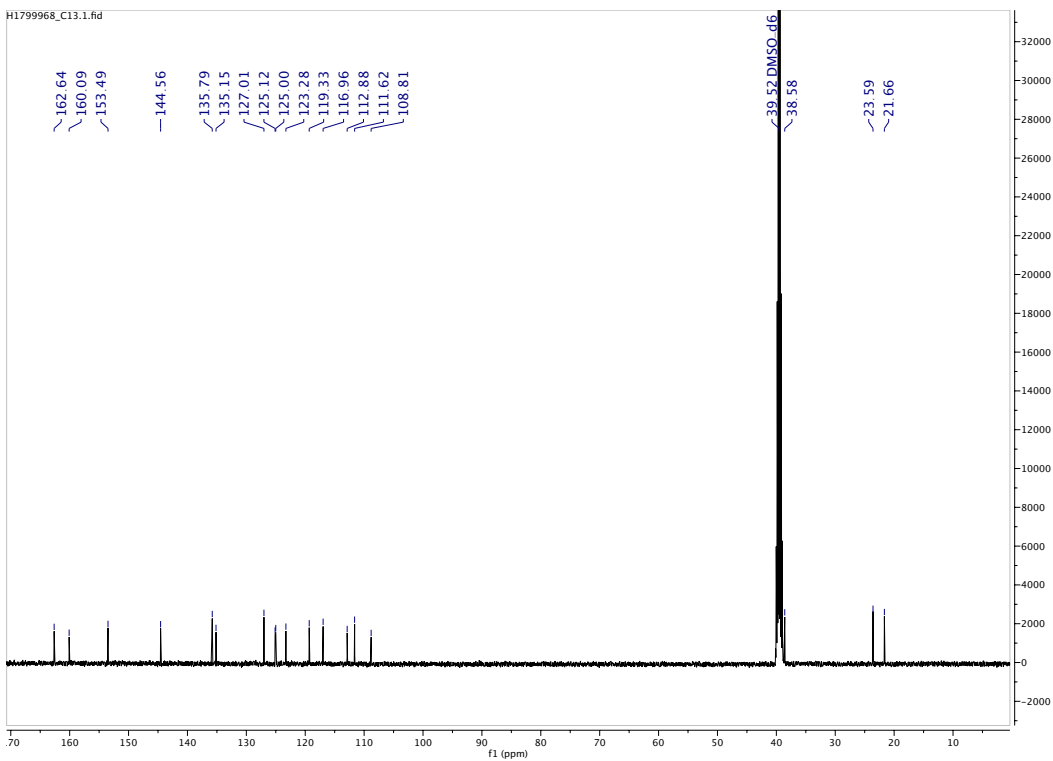

LC Chromatogram

MaxPeak: 100.00%
Ret_Time: 0.885 min

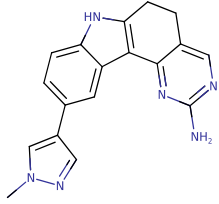

Mol Wt 316.36
Exact Mass 316.16

#	Time	Area%
1	0.885	100.00

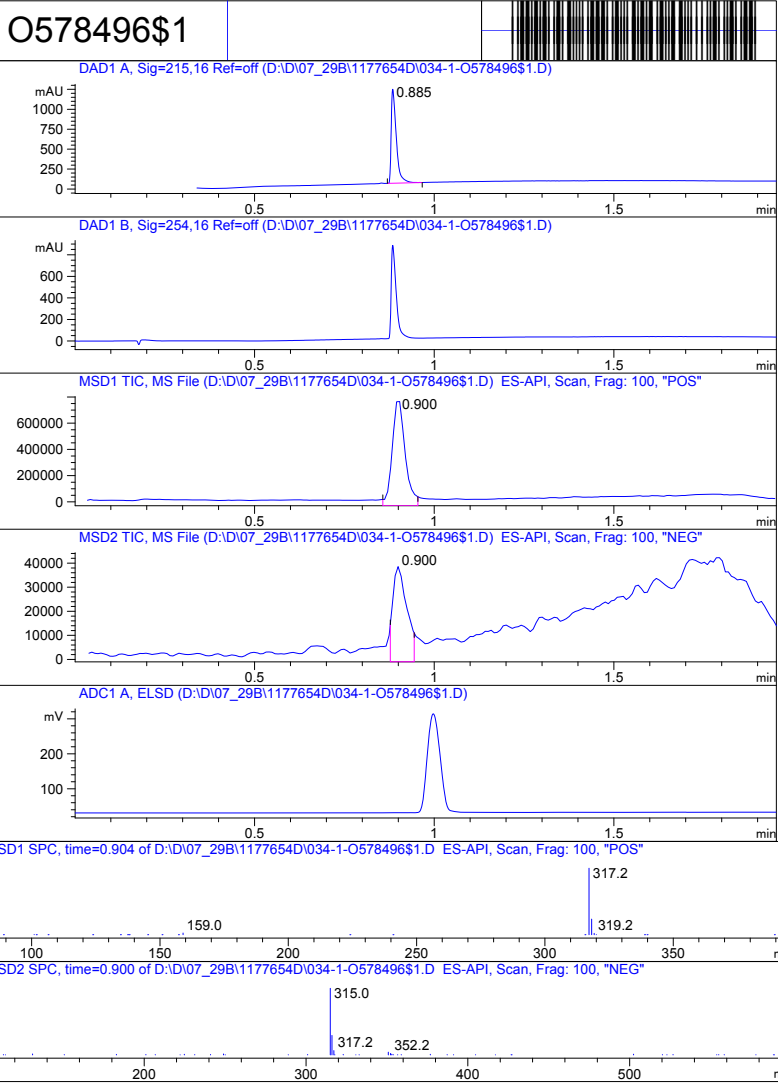

Inj.Date 7/29/2019

N

Vial 1

-7-

Acq. Method C:\Chem32\ -> ->

Target Compound Screening Report

Data File	H1799968.d	Sample Name	H1799968
Sample Type	Sample	Position	P1-A2
Instrument Name	Instrument 1	User Name	Denis V.Bylina
Acq Method	Fast_Gradient_HRMS_pos_Lock_08272019.m	Acquired Time	5/7/2021 5:55:50 PM (UTC+03:00)
IRM Calibration Status	Success	DA Method	Fast_Gradient_HRMS_pos_Lock_08272019.m
Comment			
Sample Group		Info.	
MFC	C18H16N6	Stream Name	LC 1
Acquisition Time (Local)	5/7/2021 5:55:50 PM (UTC+03:00)	Acquisition SW Version	6200 series TOF/6500 series Q-TOF B.08.00 (B8058.0)
TOF Driver Version	8.00.00	TOF Firmware Version	8.643
Tune Mass Range Max.	1700		

Compound Table

Label	Tgt Score	Mass Error (ppm)	Tgt Formula	Obs. RT	Ref. Mass	Obs. Mass
Cpd 1: C18 H16 N6; 2.092	77.64	4.59	C18 H16 N6	2.092	316.1436	316.1451

Obs. m/z	Obs. RT	Obs. Mass	Tgt Formula	Tgt Mass	Tgt Mass Error (ppm)	RT Diff.	Find Cpds Algorithm
317.1522	2.092	316.1451	C18 H16 N6	316.1436	4.59	Find By Formula	

Compound Chromatograms

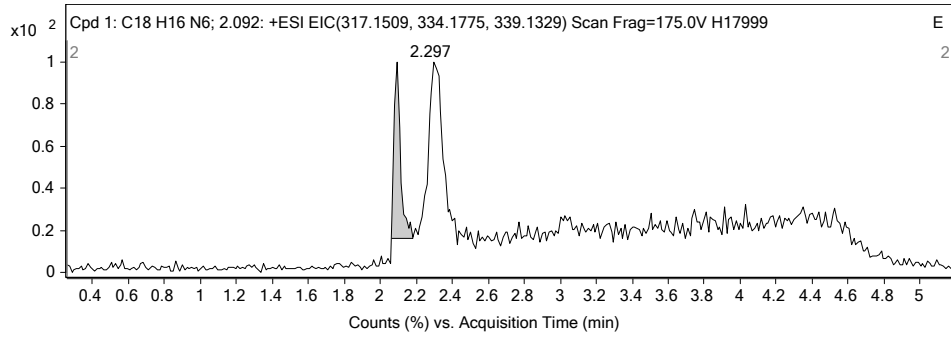

MS Zoomed Spectrum

11-(1-methyl-1H-pyrazol-4-yl)-5,6,7,8-tetrahydropyrimido[4',5':3,4]cyclohepta[1,2-b]indol-2-amine (13).

¹H NMR

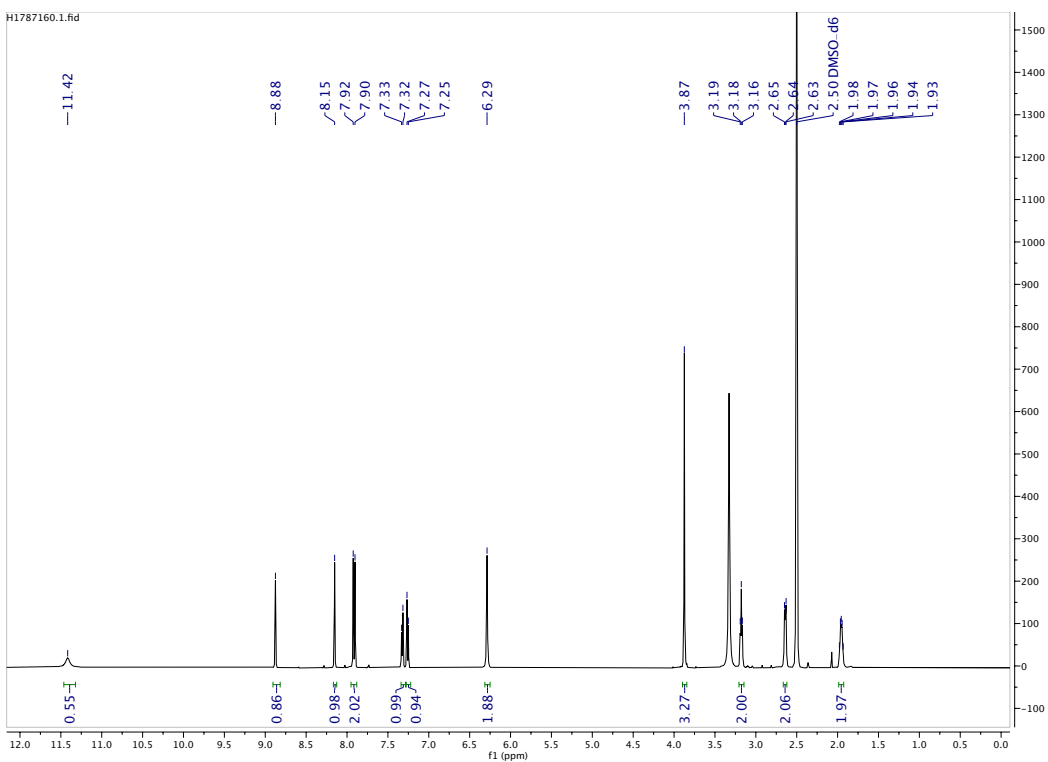

¹³C NMR

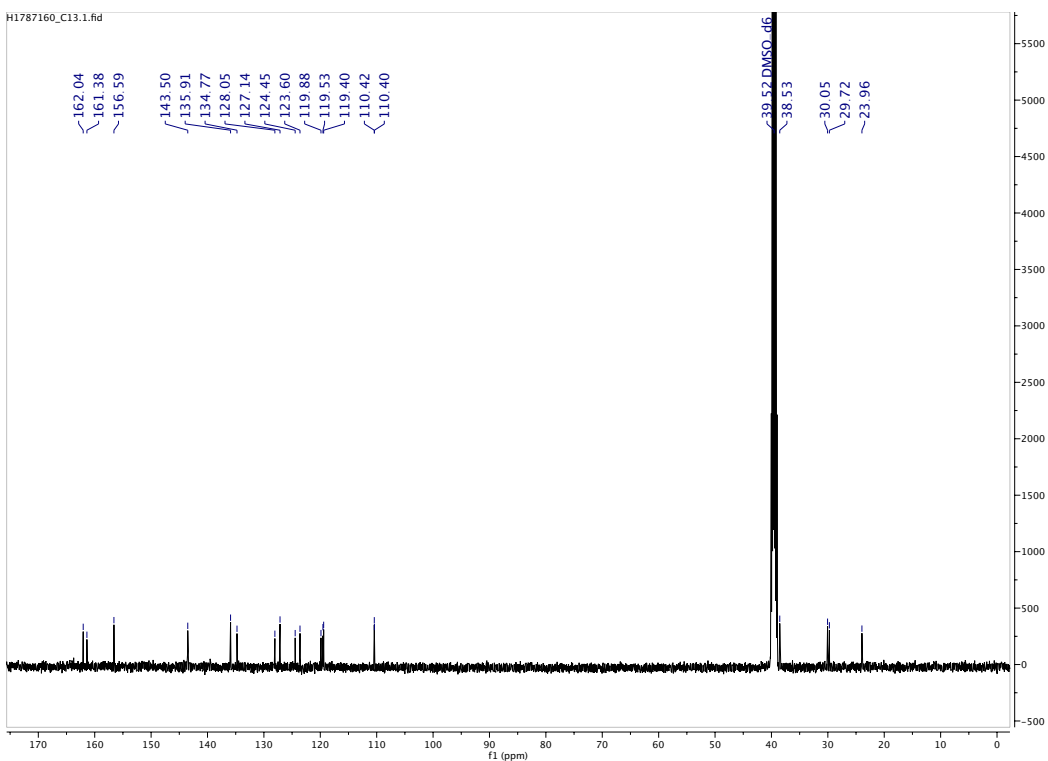

LC Chromatogram

MaxPeak: 100.00%
Ret_Time: 0.916 min

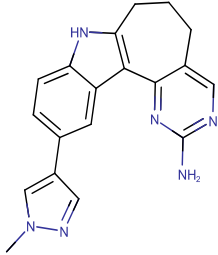

Mol Wt 330.39
Exact Mass 330.18

#	Time	Area%
1	0.916	100.00

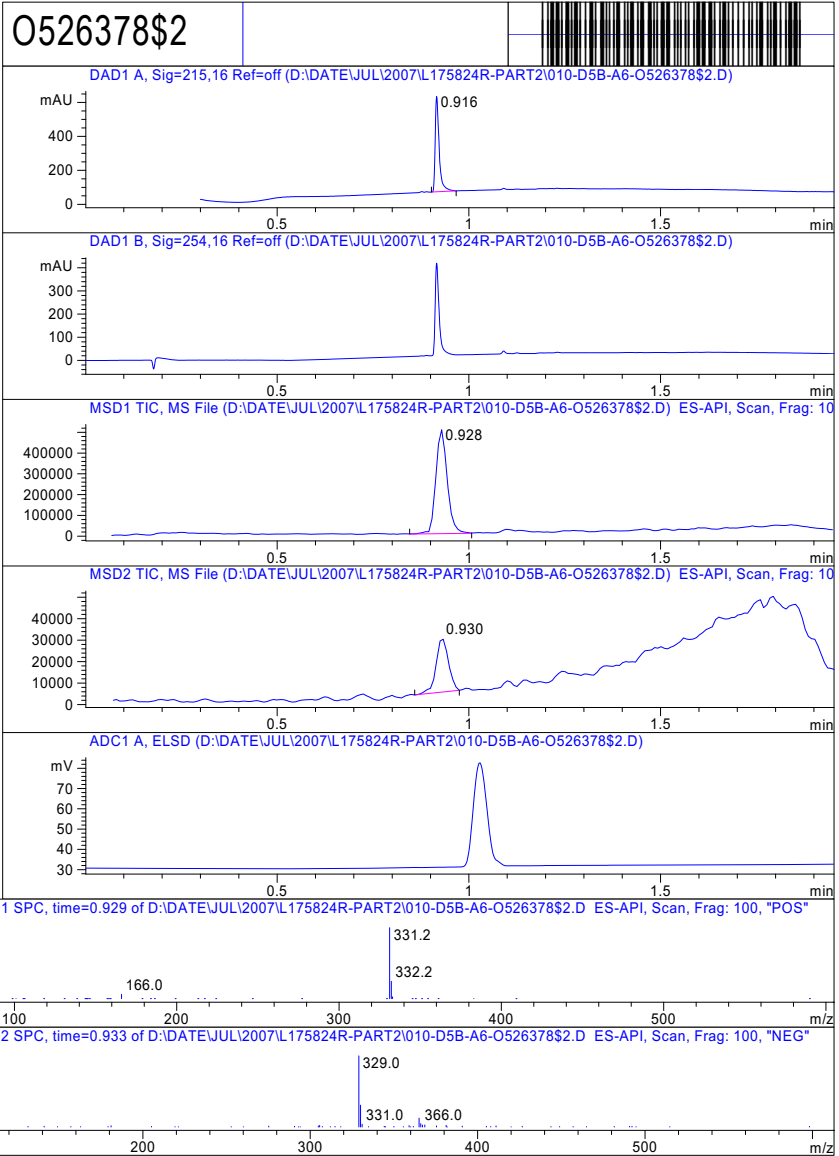

Inj.Date 7/19/2019

Y

<invalid> -7-

Acq. Method C:\Chem32\ -> ->

Target Compound Screening Report

Data File	H1787160.d	Sample Name	H1787160
Sample Type	Sample	Position	P1-B2
Instrument Name	Instrument 1	User Name	Denis V.Bylina
Acq Method	Fast_Gradient_HRMS_pos_Lock_08272019.m	Acquired Time	5/7/2021 6:50:30 PM (UTC+03:00)
IRM Calibration Status	Success	DA Method	Fast_Gradient_HRMS_pos_Lock_08272019.m
Comment			
Sample Group		Info.	
MFC	C19H18N6	Stream Name	LC 1
Acquisition Time (Local)	5/7/2021 6:50:30 PM (UTC+03:00)	Acquisition SW Version	6200 series TOF/6500 series Q-TOF B.08.00 (B8058.0)
TOF Driver Version	8.00.00	TOF Firmware Version	8.643
Tune Mass Range Max.	1700		

Compound Table

Label	Tgt Score	Mass Error (ppm)	Tgt Formula	Obs. RT	Ref. Mass	Obs. Mass
Cpd 1: C19 H18 N6; 2.154	77.33	-2.38	C19 H18 N6	2.154	330.1593	330.1585

Obs. m/z	Obs. RT	Obs. Mass	Tgt Formula	Tgt Mass	Tgt Mass Error (ppm)	RT Diff.	Find Cpd Algorithm
331.1661	2.154	330.1585	C19 H18 N6	330.1593	-2.38	Find By Formula	

Compound Chromatograms

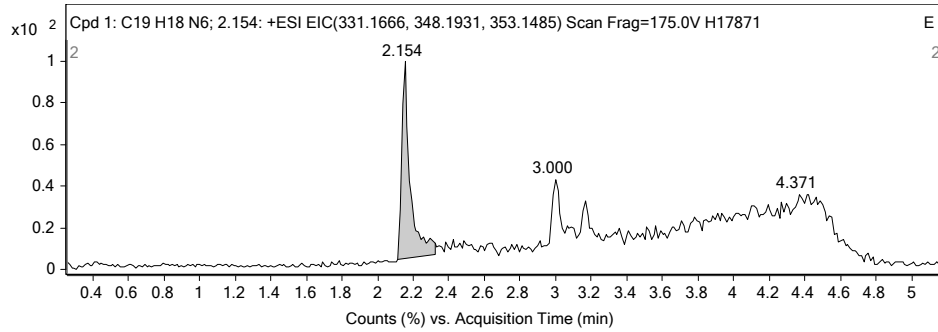

MS Zoomed Spectrum

12-cyclopropyl-6,7,8,9-tetrahydro-5H-pyrimido[4',5':3,4]cycloocta[1,2-b]indol-2-amine (30).
¹H NMR

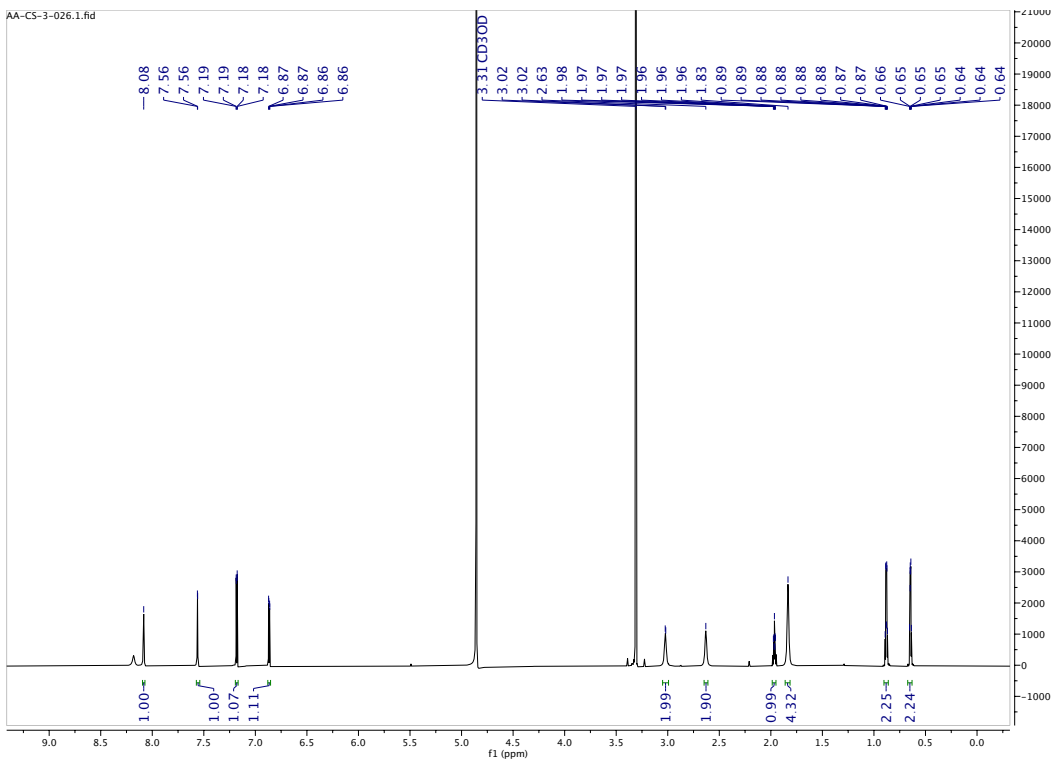

¹³C NMR

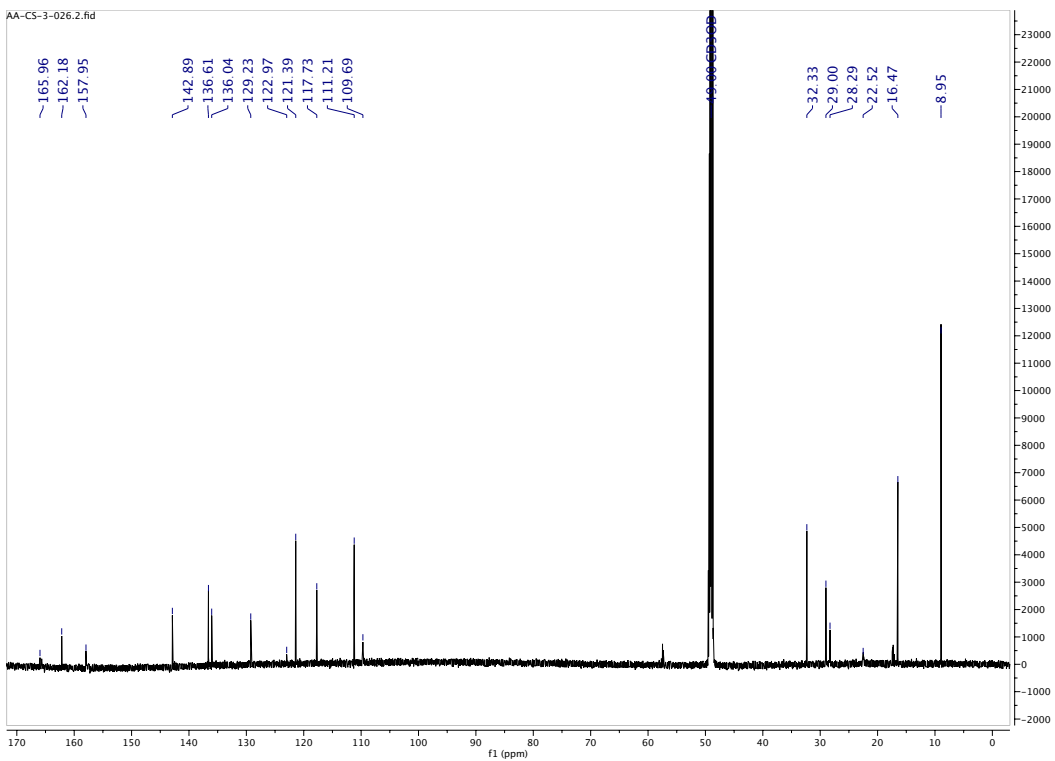

LC Chromatogram

MaxPeak: 100.00%
Ret_Time: 1.083 min

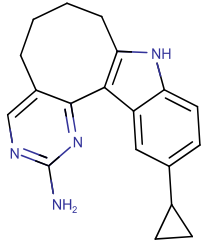

Mol Wt 304.39

Exact Mass 304.2

#	Time	Area%
1	1.083	100.00

O713582\$1

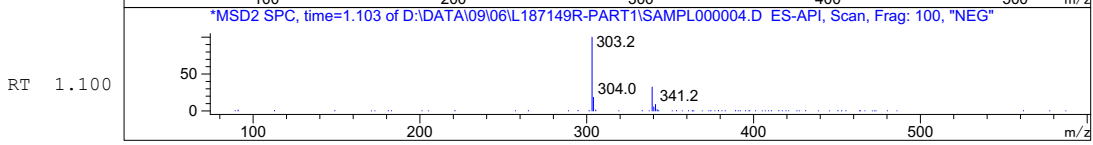
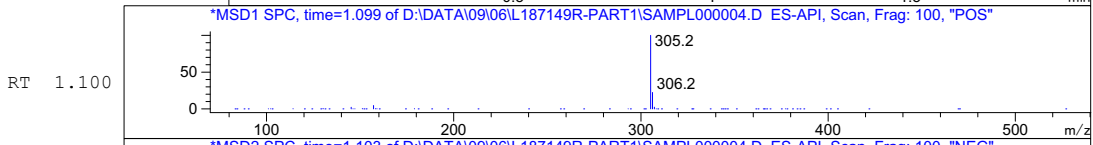
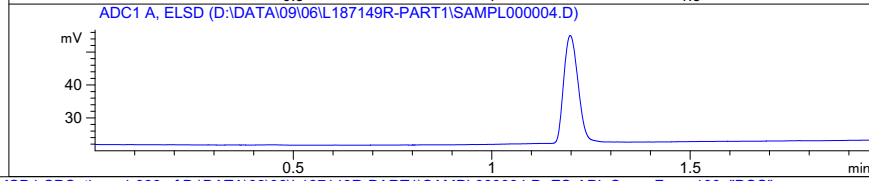
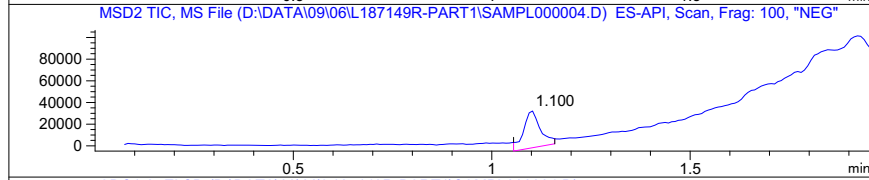
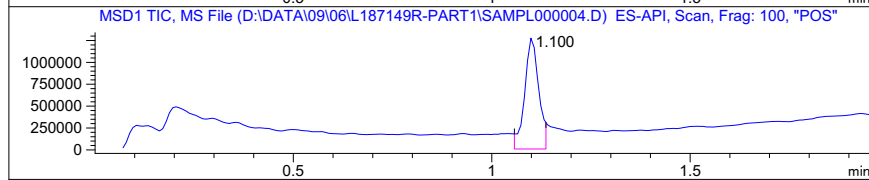
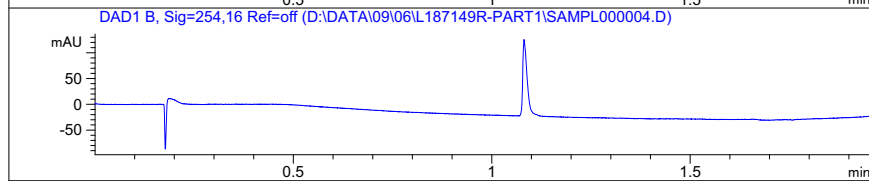
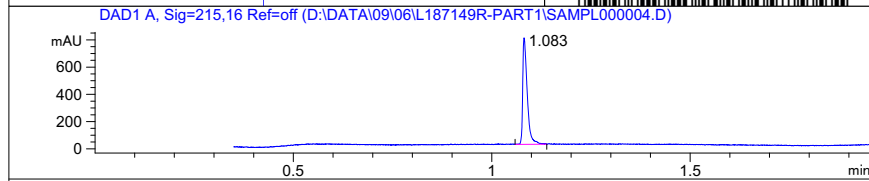
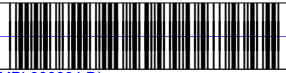

Inj.Date 9/6/2019

LB

P2-B-03

-3-

Acq. Method C:\CHEM32\-->

-->

HRMS

AA-3-26 #760-807 RT: 3.28-3.49 AV: 48 NL: 1.44E9
T: FTMS + c ESI Full ms [150.0000-2000.0000]

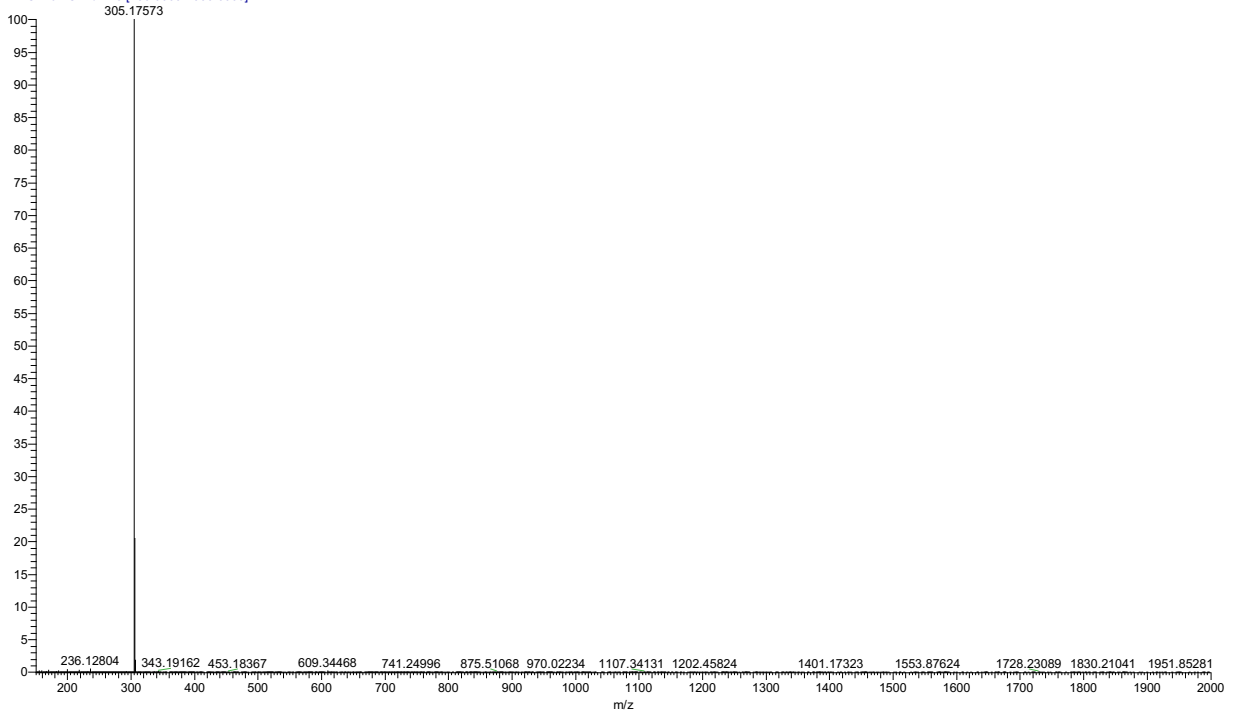

AA-3-26 #760-807 RT: 3.28-3.49 AV: 48 NL: 1.44E9
T: FTMS + c ESI Full ms [150.0000-2000.0000]

