

Fig. S1. Hakai-dependent ubiquitination of FASN. Flag-Hakai and HA-ubiquitin were transiently transfected into HCT116 cells. Immunoprecipitation was performed with the anti-FASN antibody before Western blotting, using the indicated antibodies. Please note that the blot at the left panel was firstly blotted using HA-antibody to detect ubiquitin and then re-blotted using FASN antibody.

3A

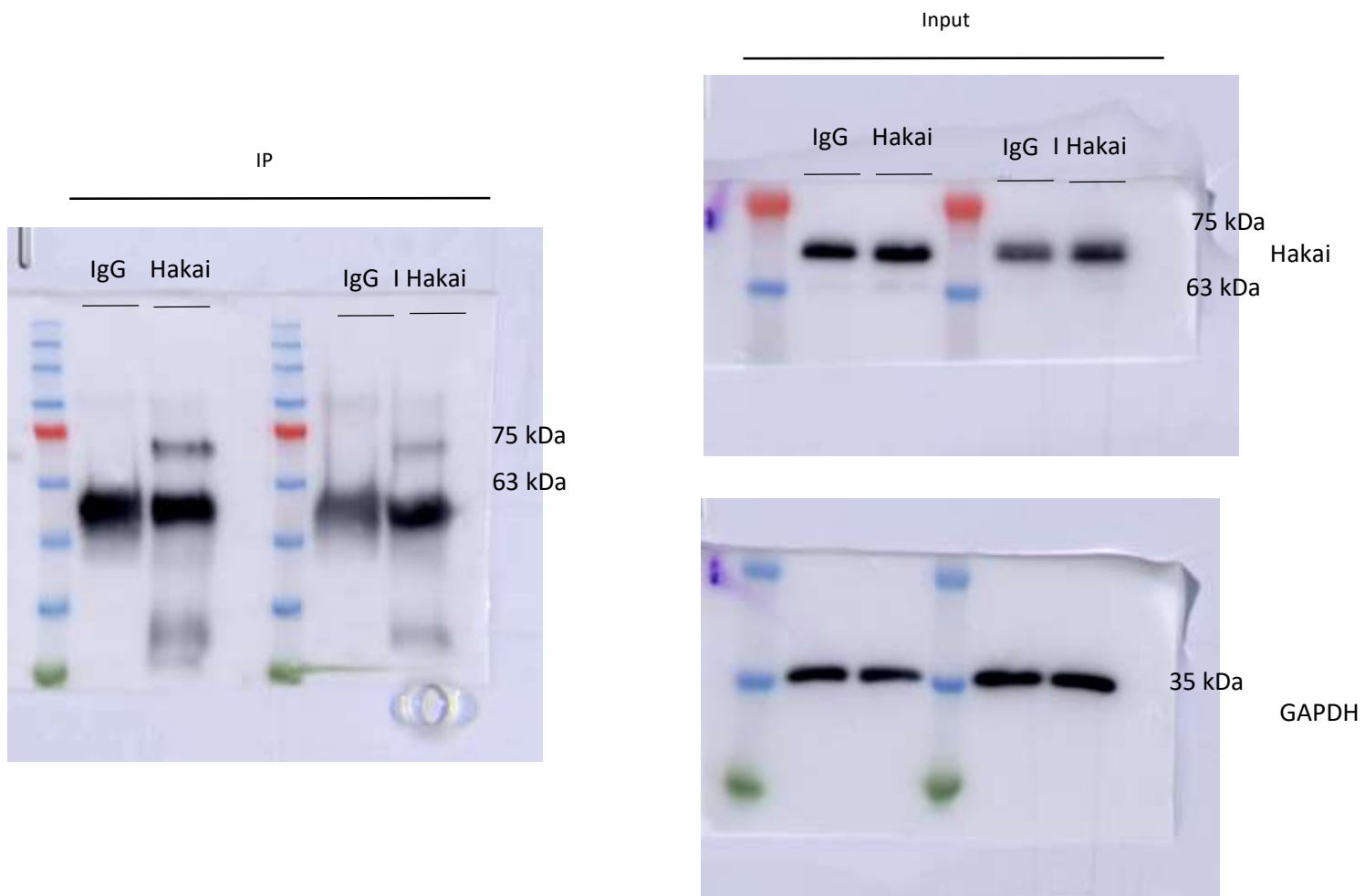
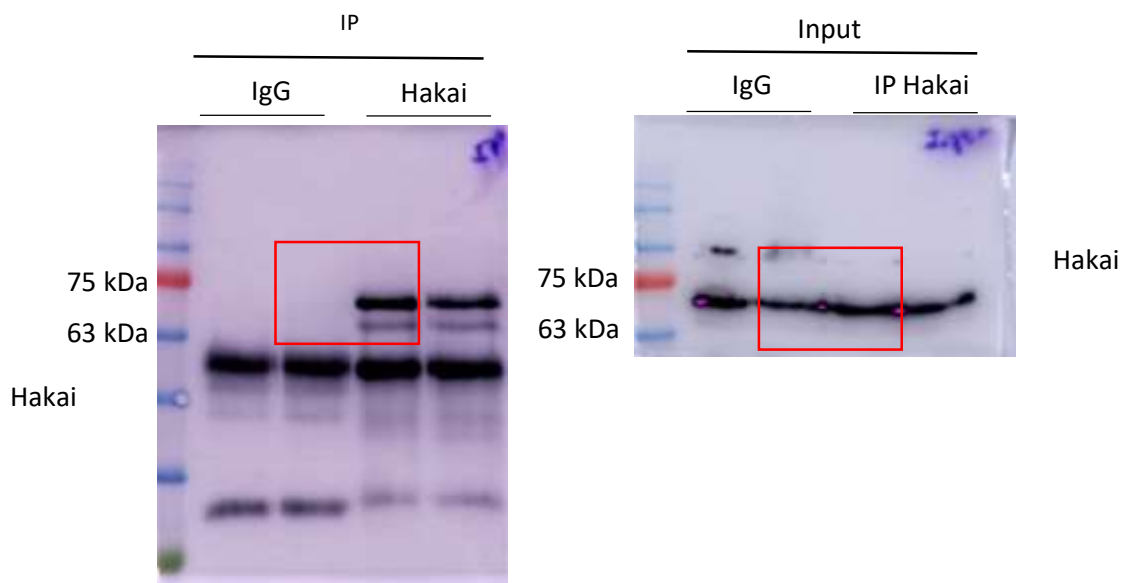

Fig. S2. Full blots corresponding to Figure 3A

3C

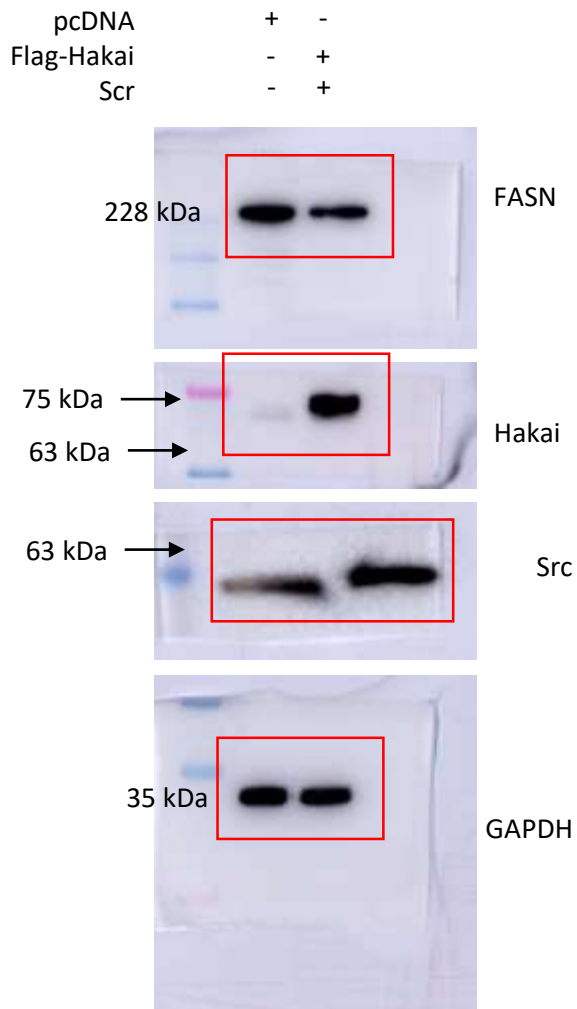
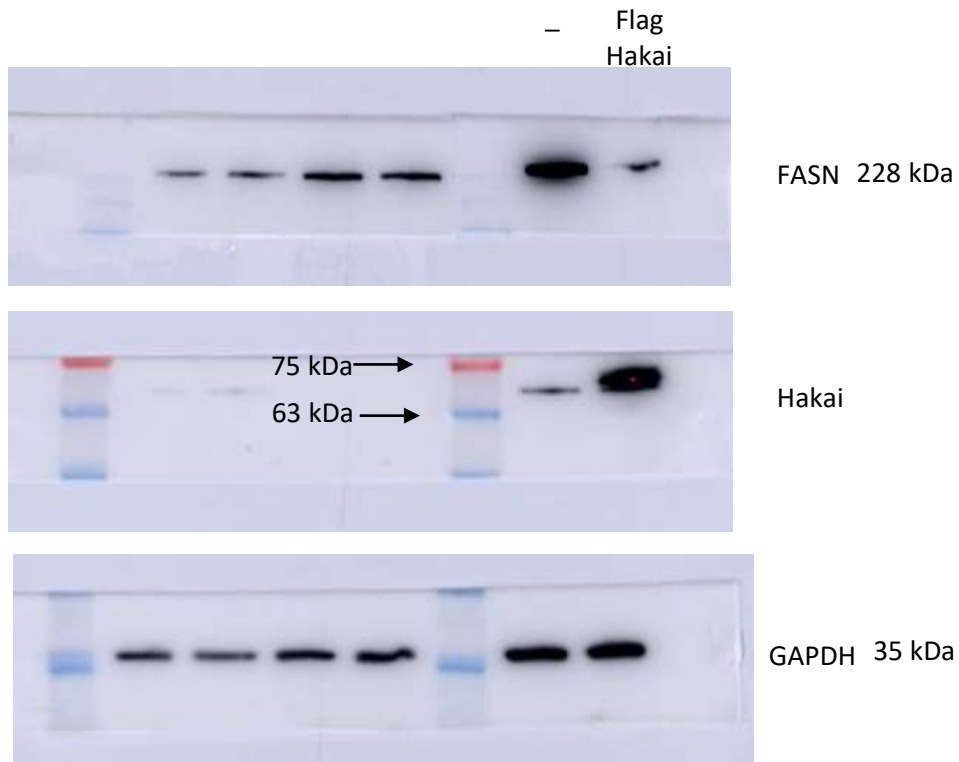

Fig. S3. Full blots corresponding to Figure 3C

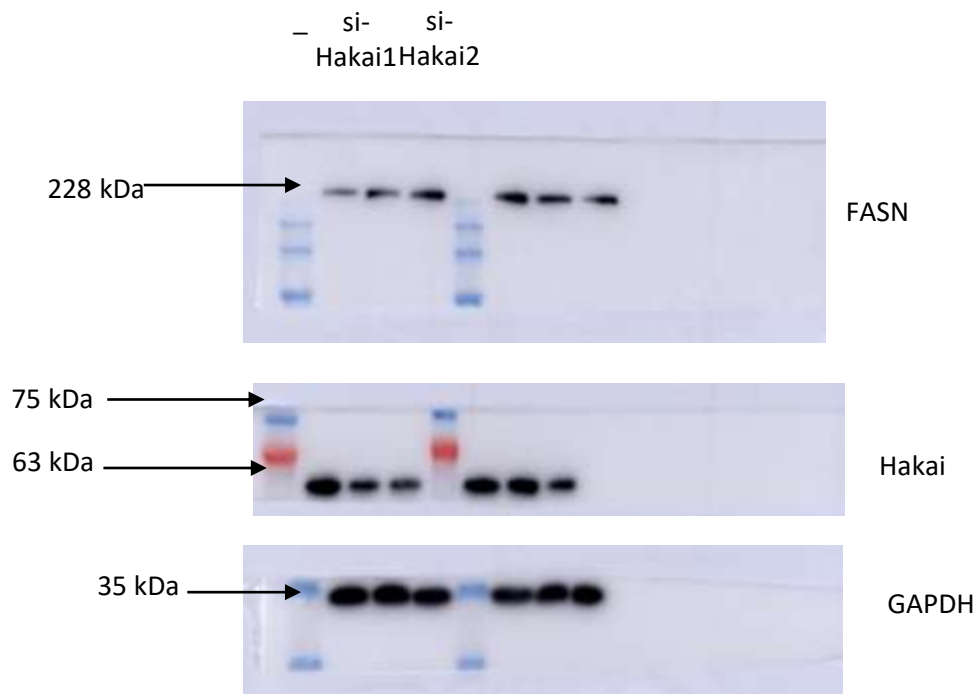
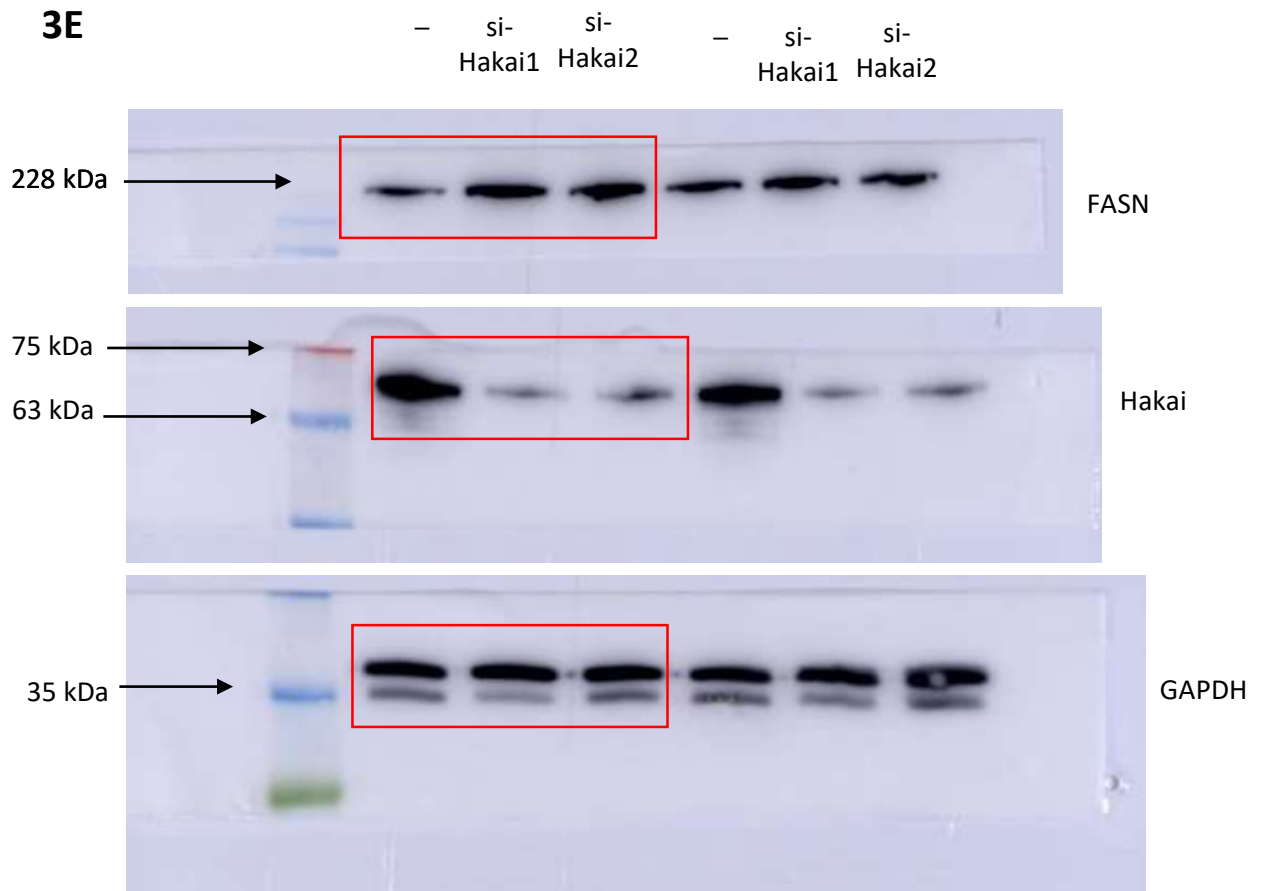

Fig. S4. Full blots corresponding to Figure 3E

3F

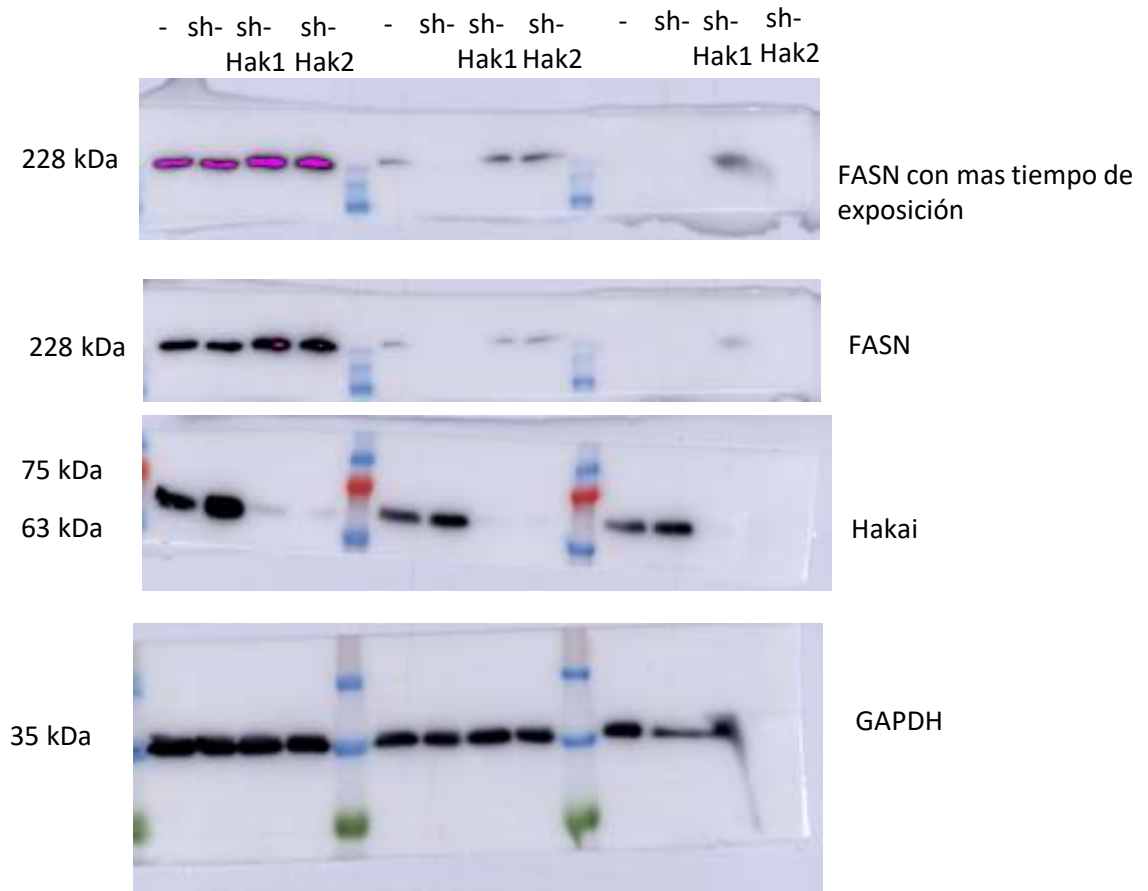
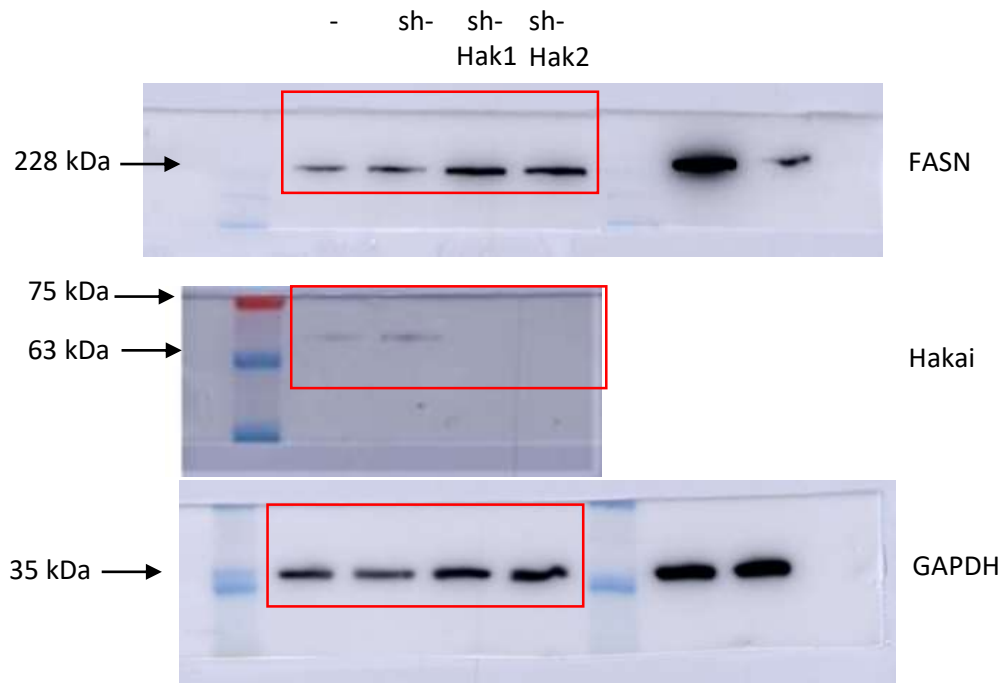
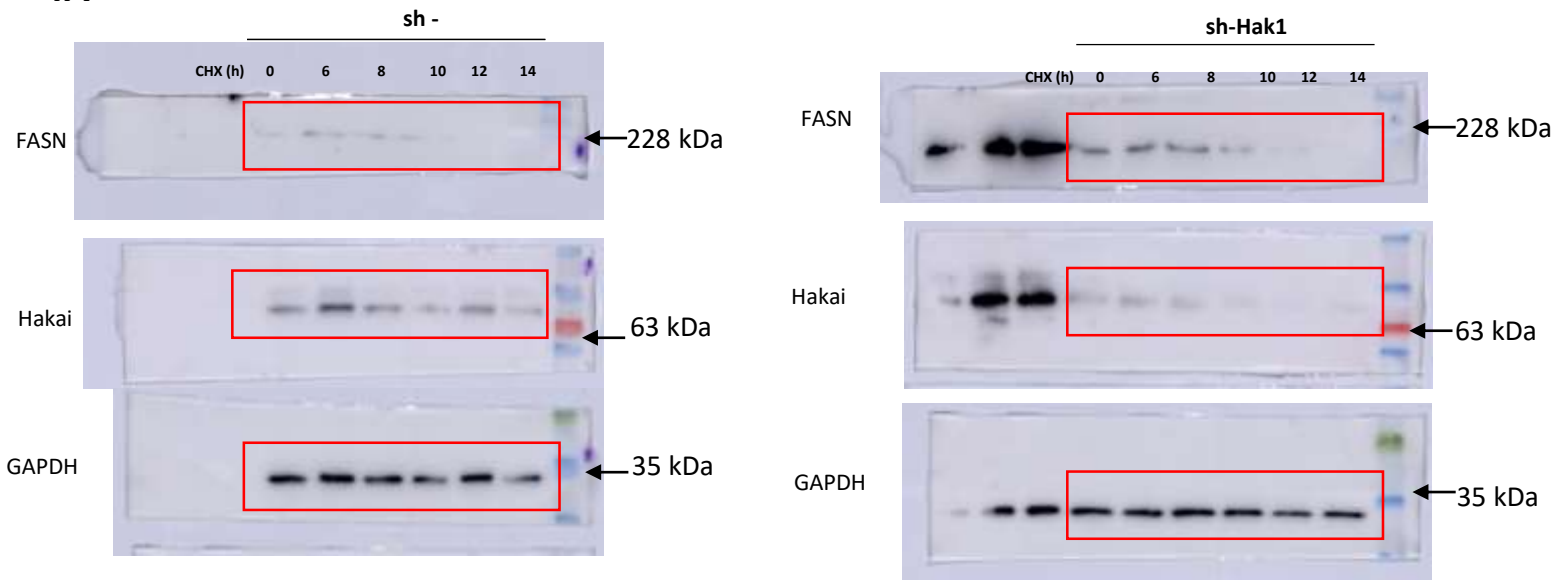
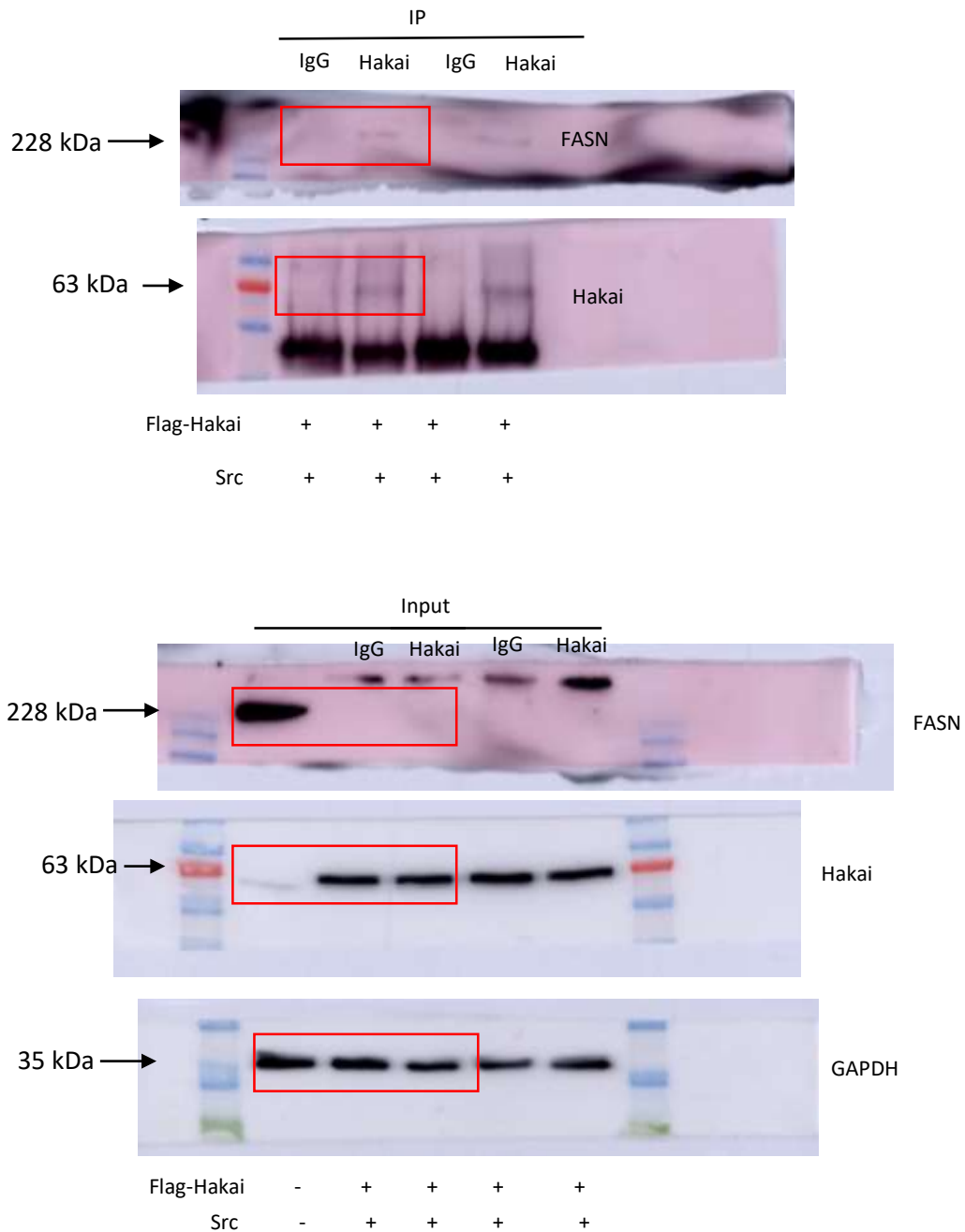

Fig. S5. Full blots corresponding to Figure 3F

4A**4B****Fig. S6.** Full blots corresponding to Figure 4A and B

4C

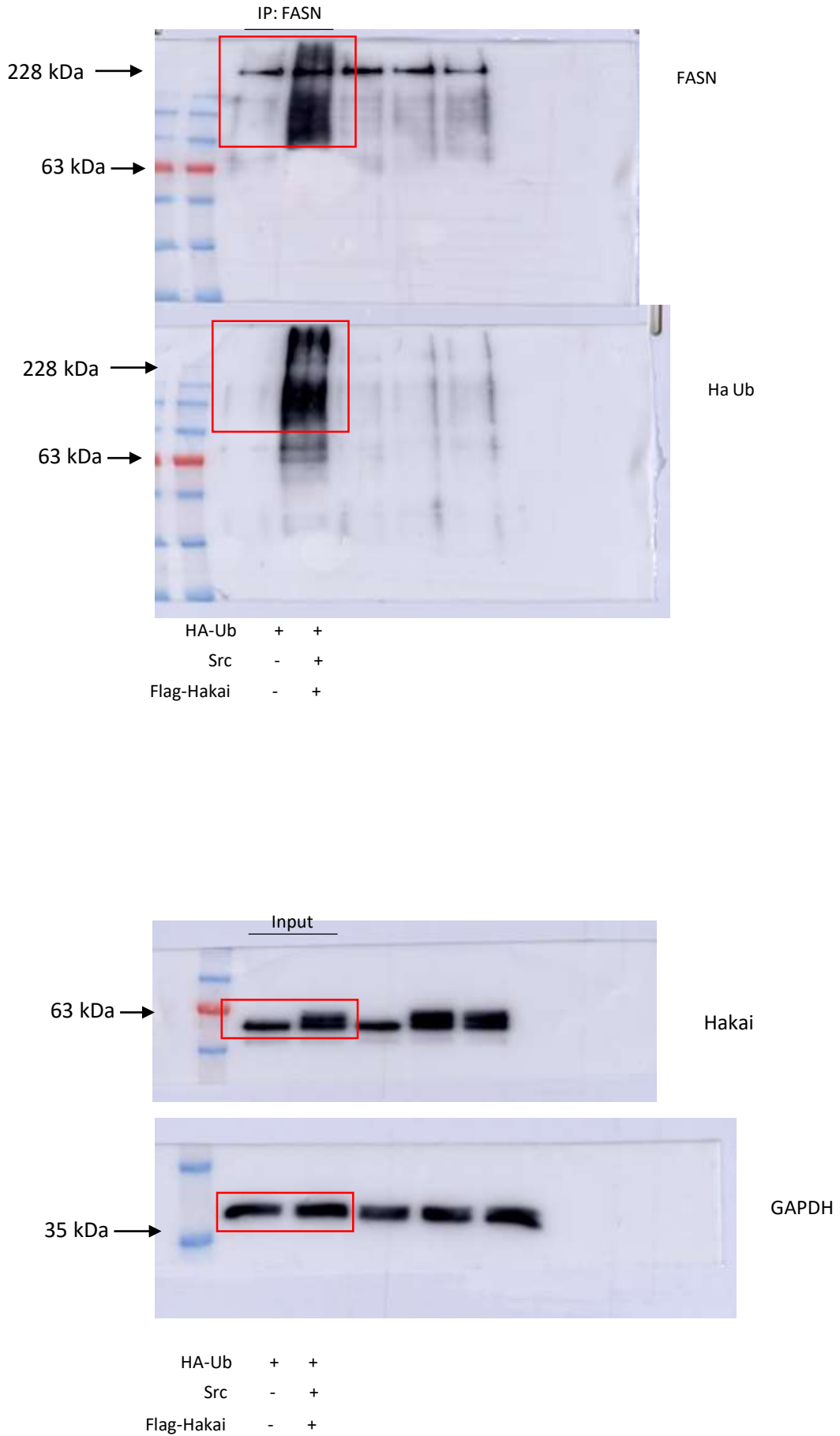
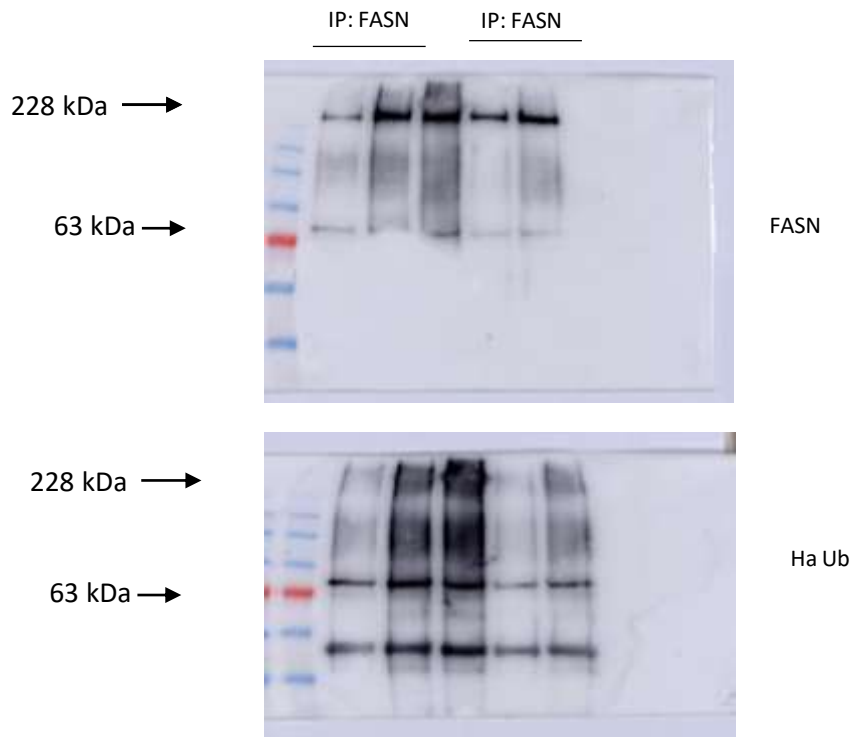
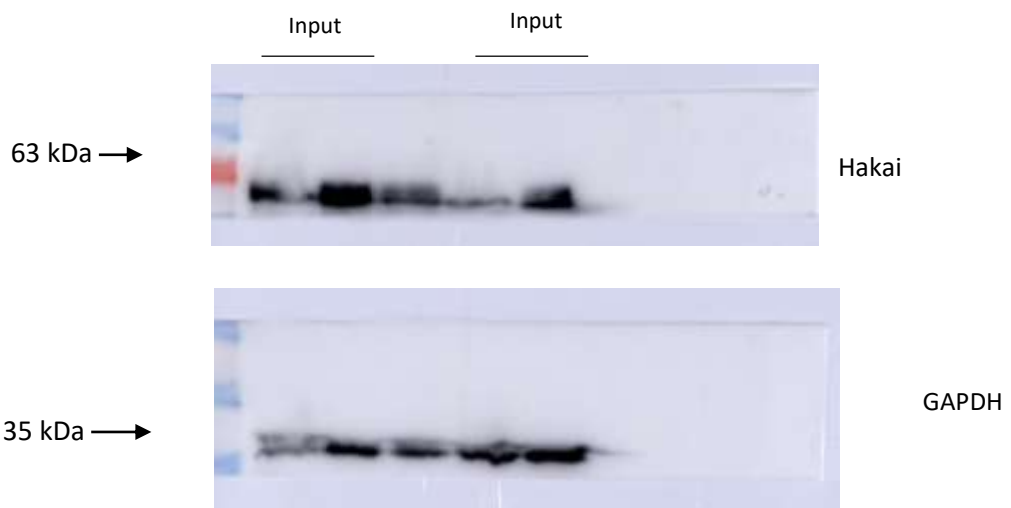

Fig. S7. Full blots corresponding to Figure 4C

4C



HA-Ub	+	+	+	+
Src	-	+	-	+
Flag-Hakai	-	+	-	+



HA-Ub	+	+	+	+
Src	-	+	-	+
Flag-Hakai	-	+	-	+

Fig. S8. Full blots corresponding to Figure 4C

4D

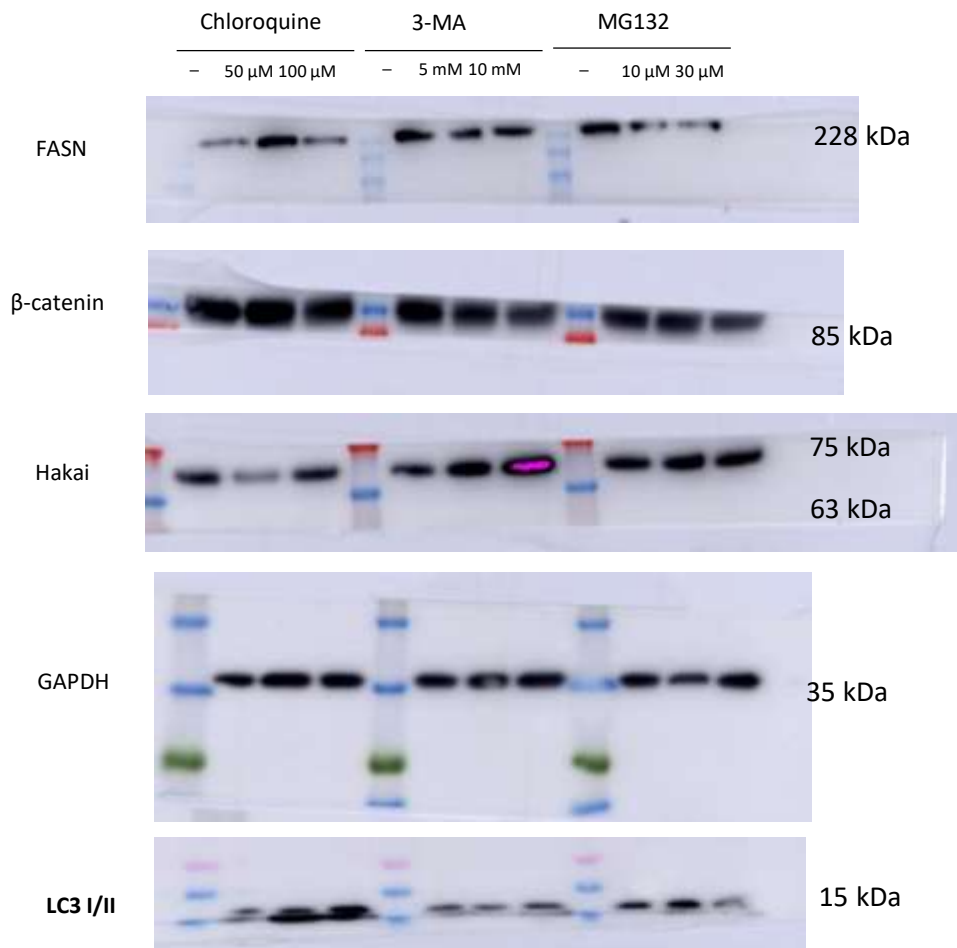
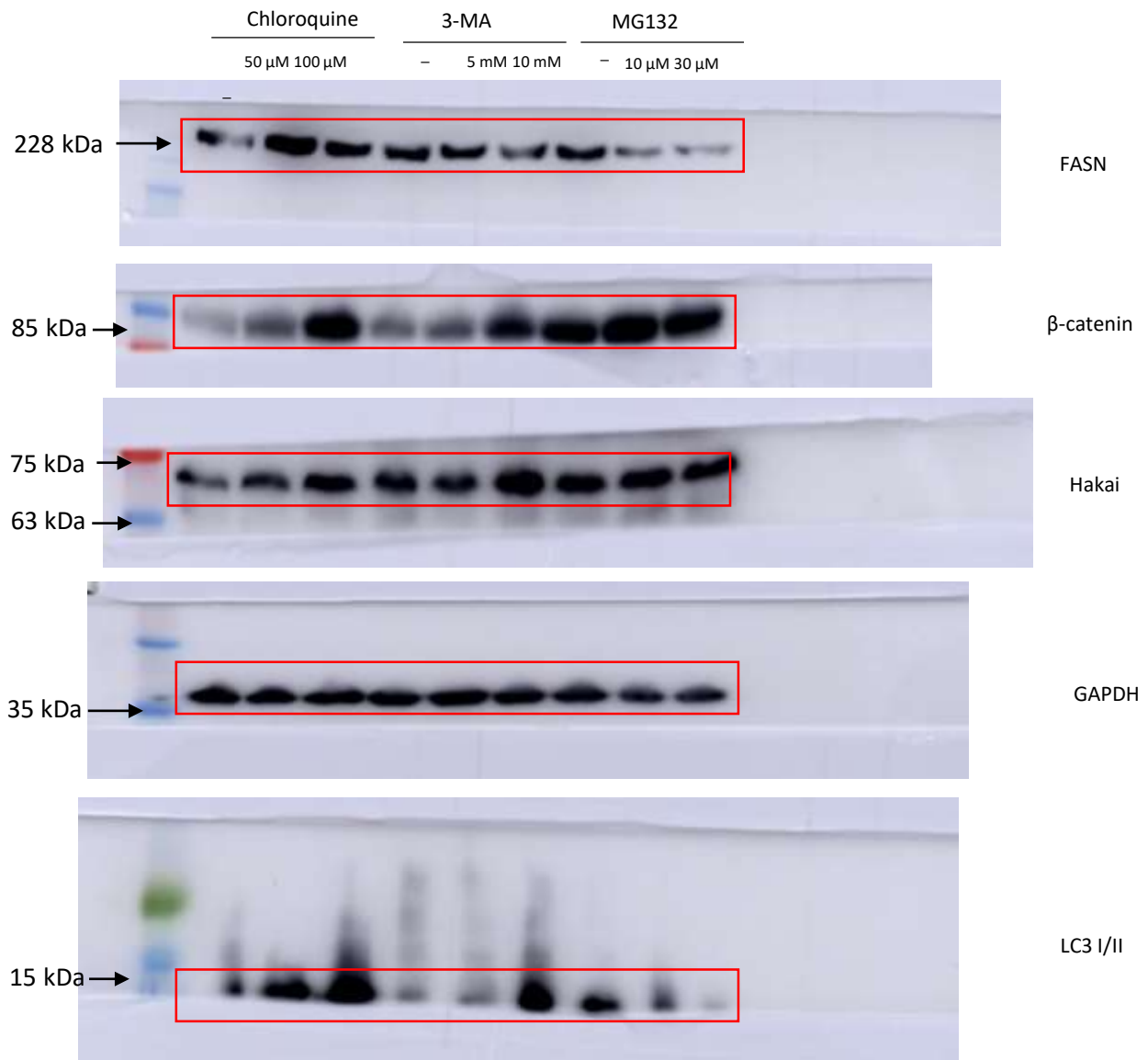
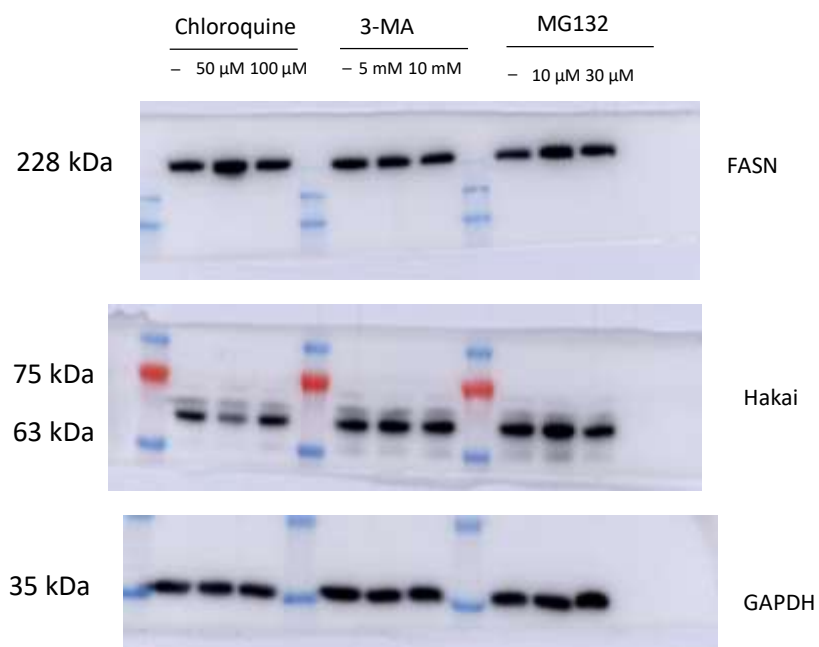

Fig. S9. Full blots corresponding to Figure 4D

4D



4E

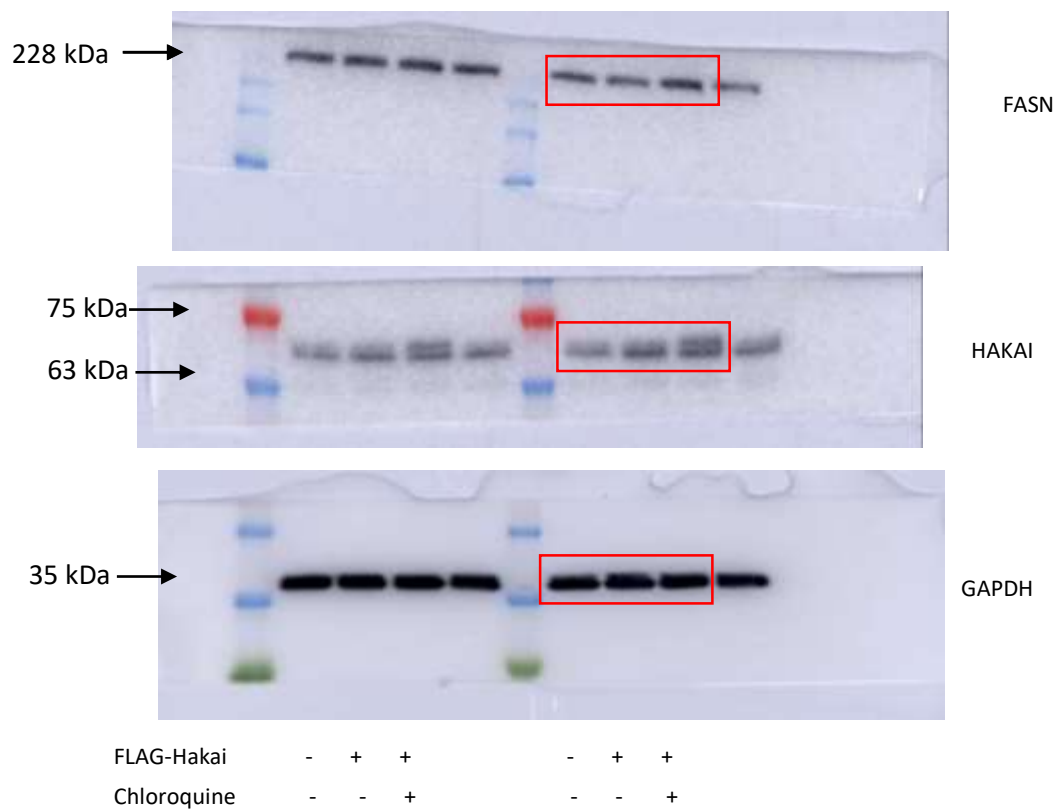
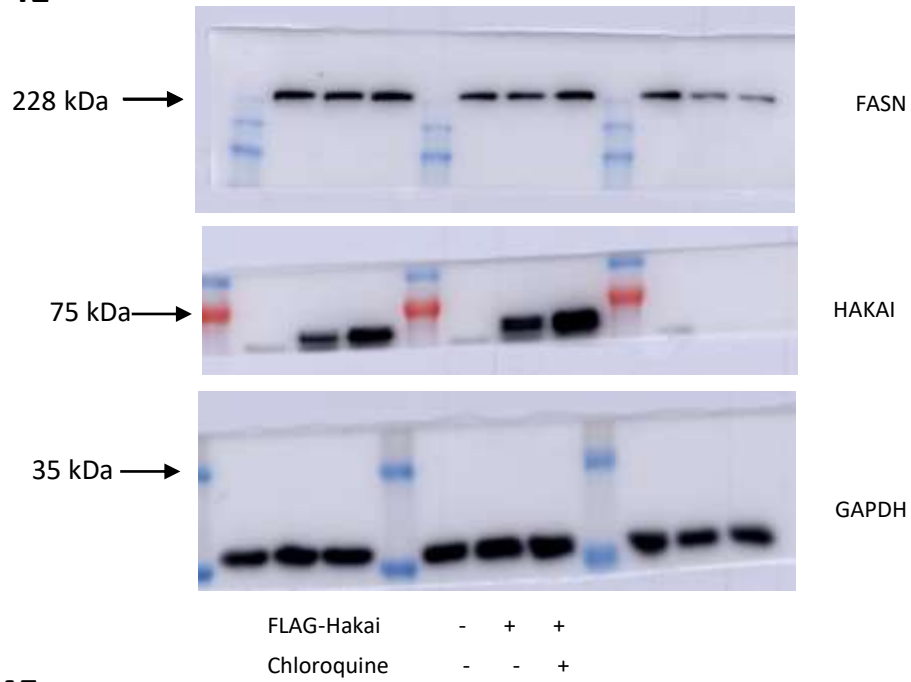
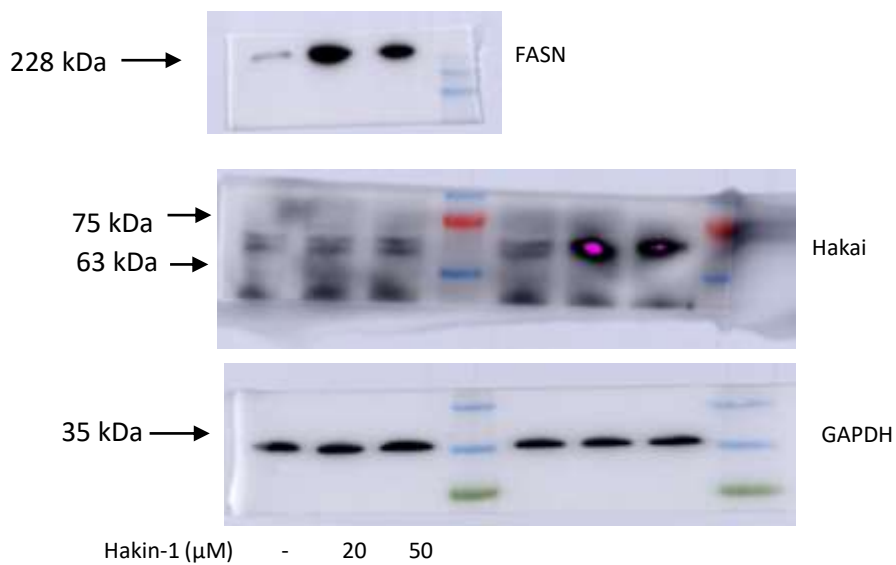
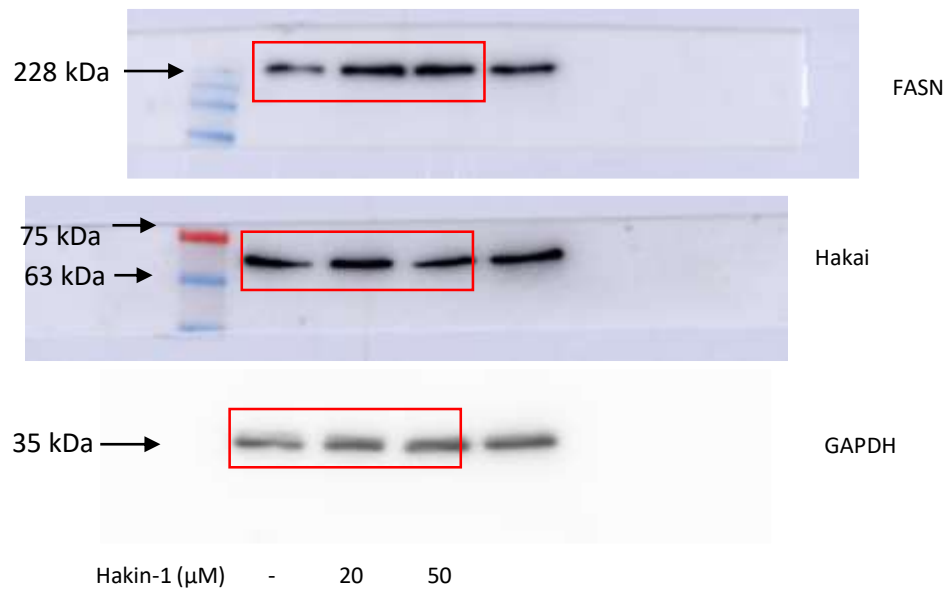
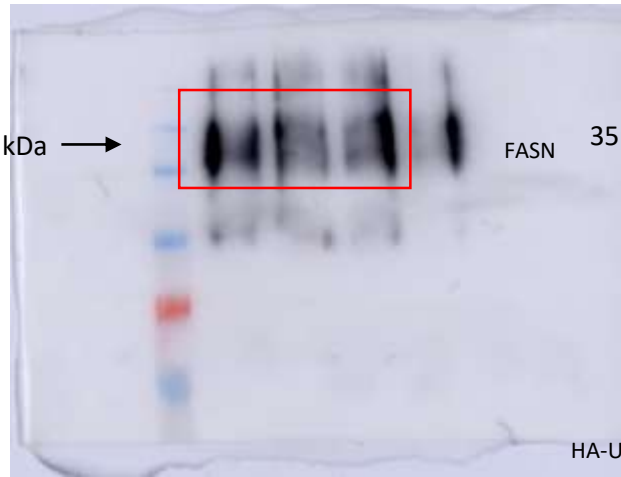
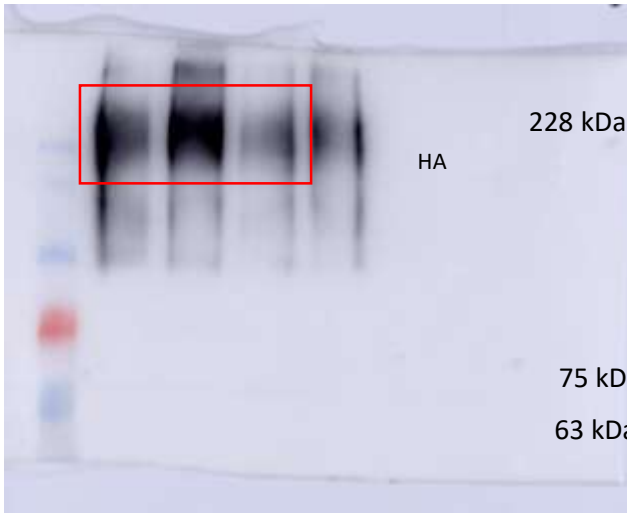

Fig. S10. Full blots corresponding to Figure 4D and E

4E**4F****Fig. S11.** Full blots corresponding to Figure 4E and F

4G

IP FASN



Ha-Ubiquitin	+	+	+
Flag-Hakai	-	+	+
Hakin-1 (50 μM)	-	-	+

HA-Ubiquitin	+	+	+
Flag-Hakai	-	+	+
Hakin-1	-	-	+

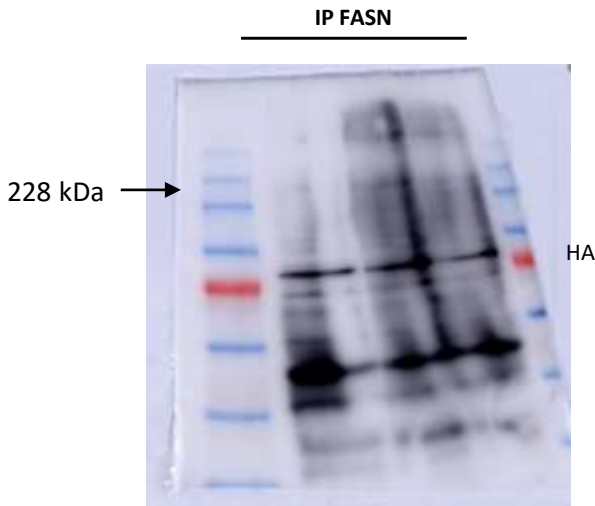

Ha-Ubiquitin	+	+	+
Flag-Hakai	-	+	+
Hakin-1 (50 μM)	-	-	+
	1	2.48	2.09

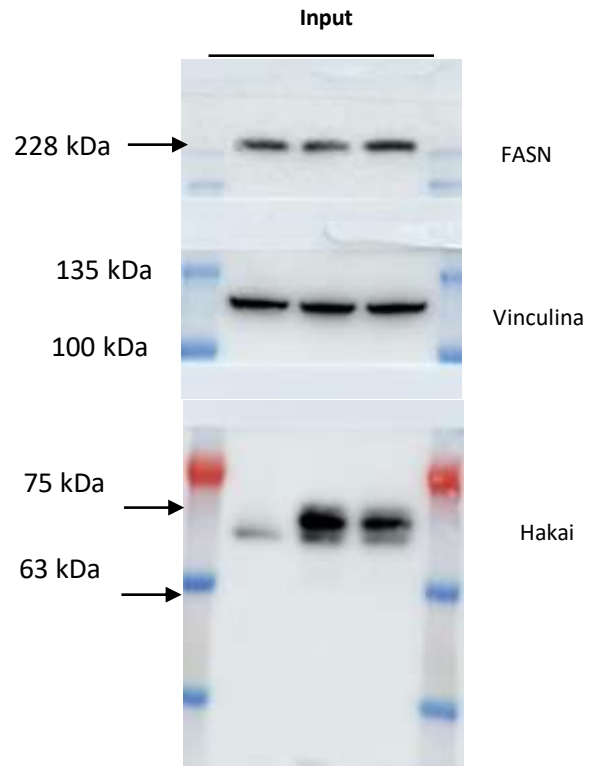

Ha-Ubiquitin	+	+	+
Flag-Hakai	-	+	+
Hakin-1 (50 μM)	-	-	+

Fig. S12. Full blots corresponding to Figure 4G

5A

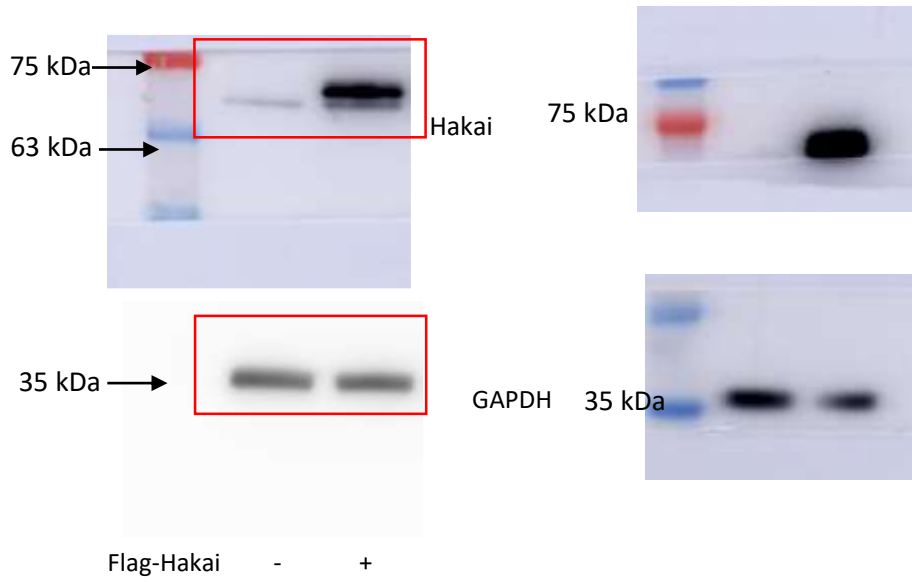

5C

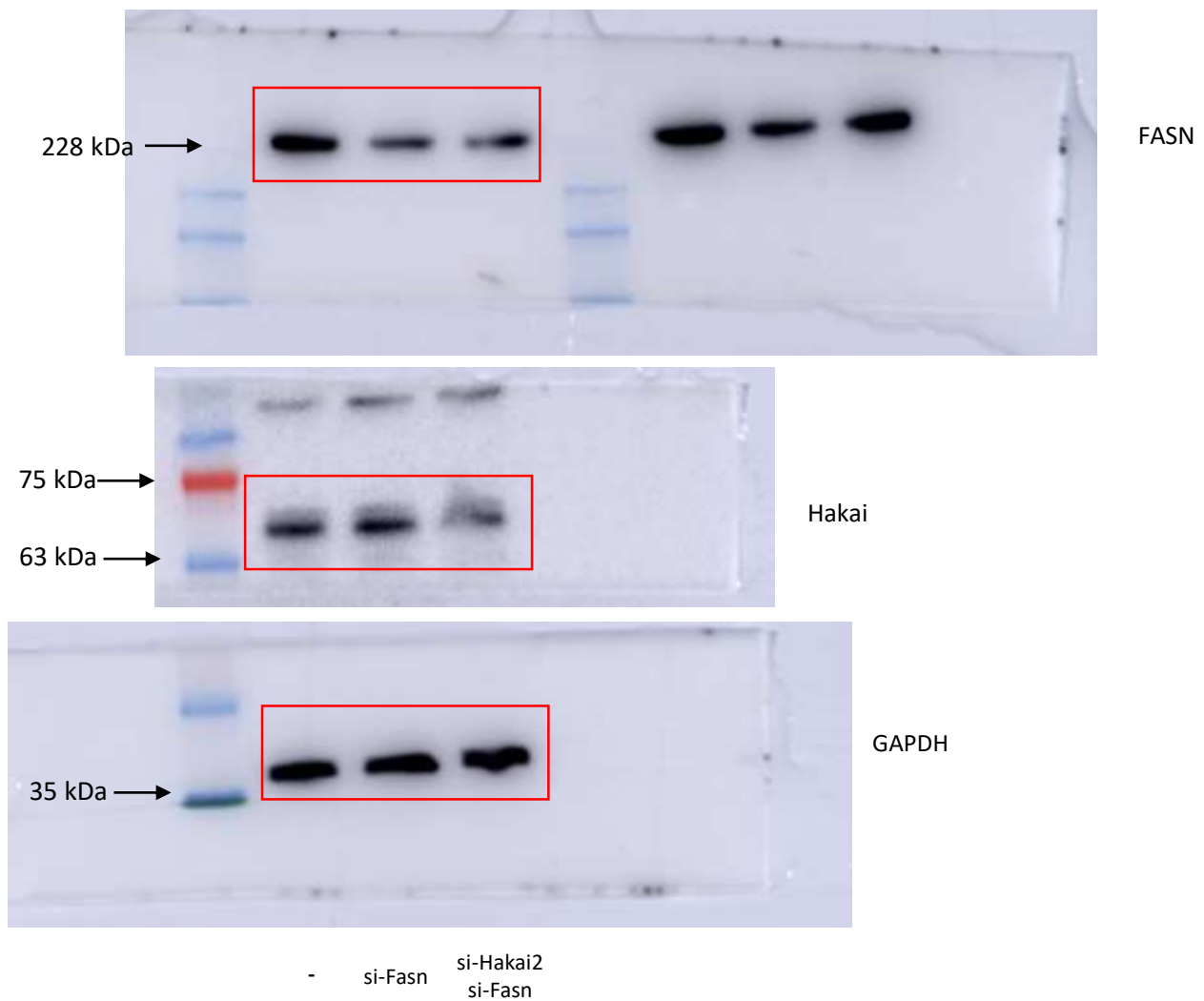
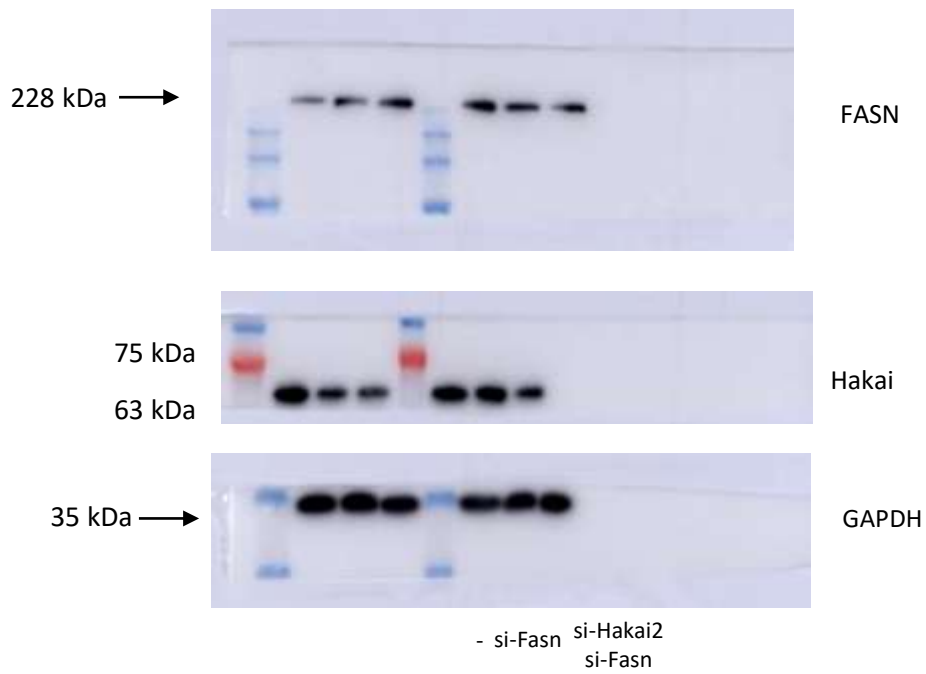

Fig. S13. Full blots corresponding to Figure 5A and C

5C



S1

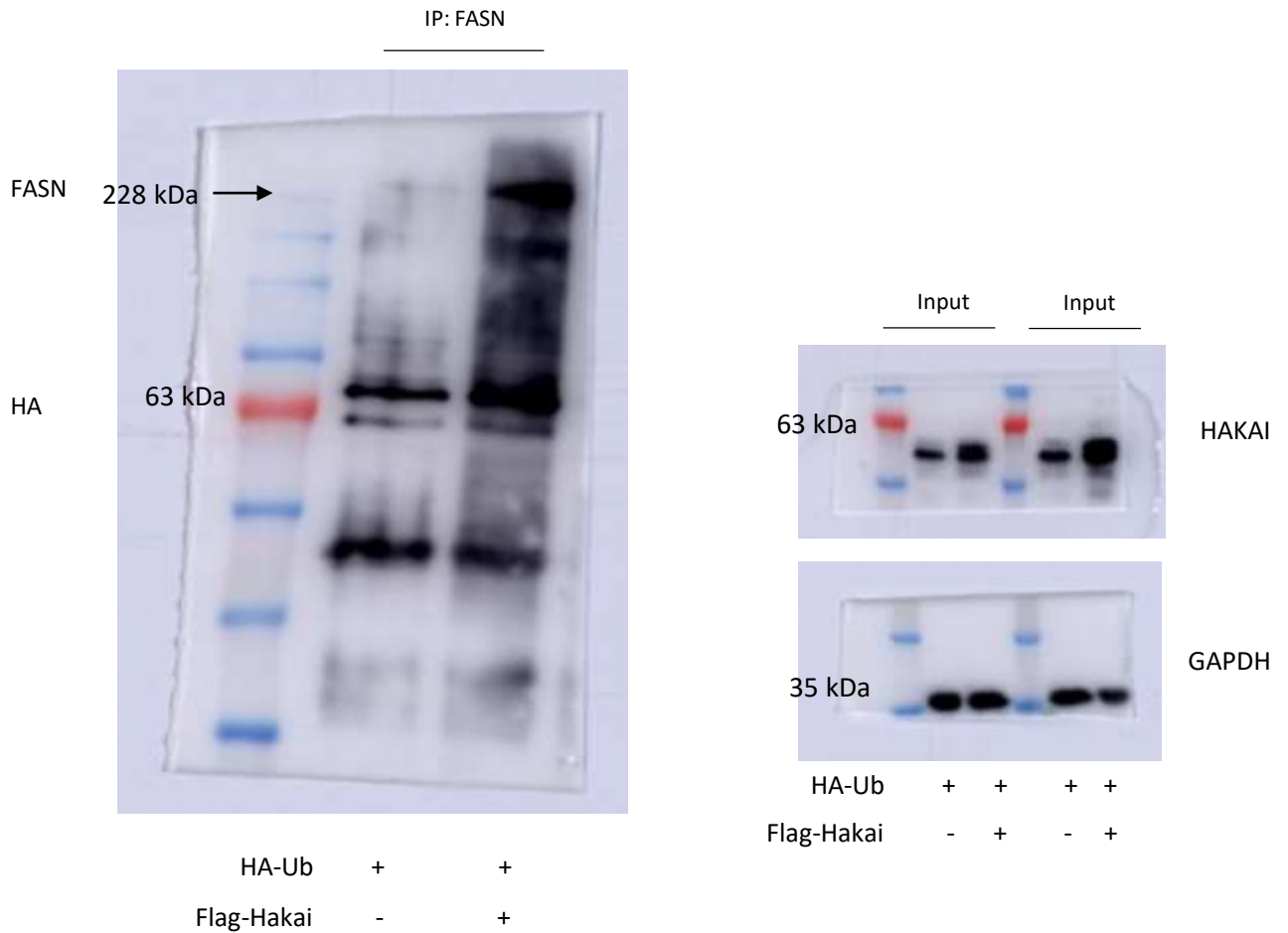

Fig. S14. Full blots corresponding to Figure 5 C and Fig S1