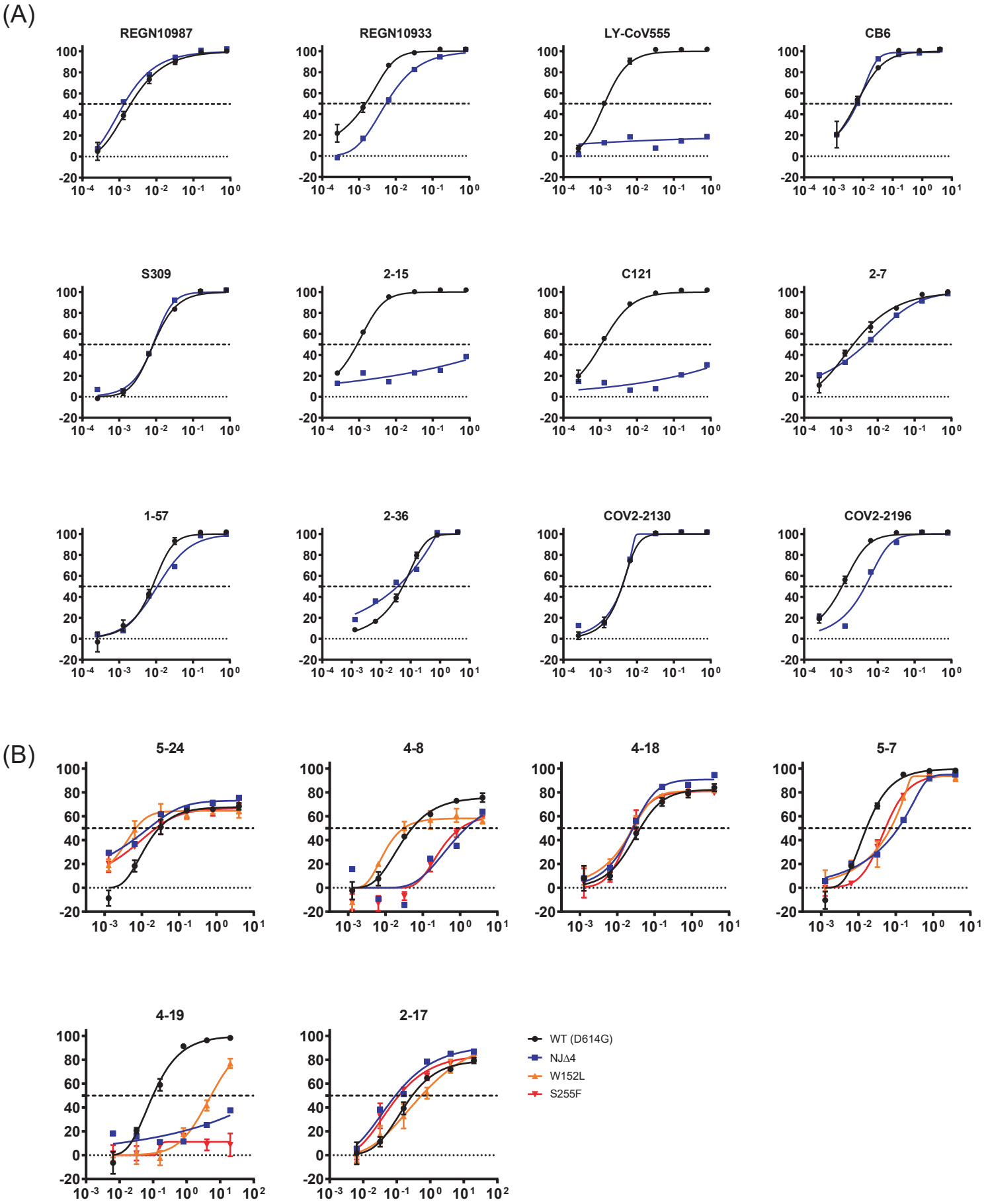
(A)
REGN10987
REGN10933
LY-CoV555
CB6
S309
2-15
C121
2-7
1-57
2-36
COV2-2130
COV2-2196
(B)
5-24
4-8
4-18
5-7
4-19
2-17
WT (D614G)
NJΔ4
W152L
S255F