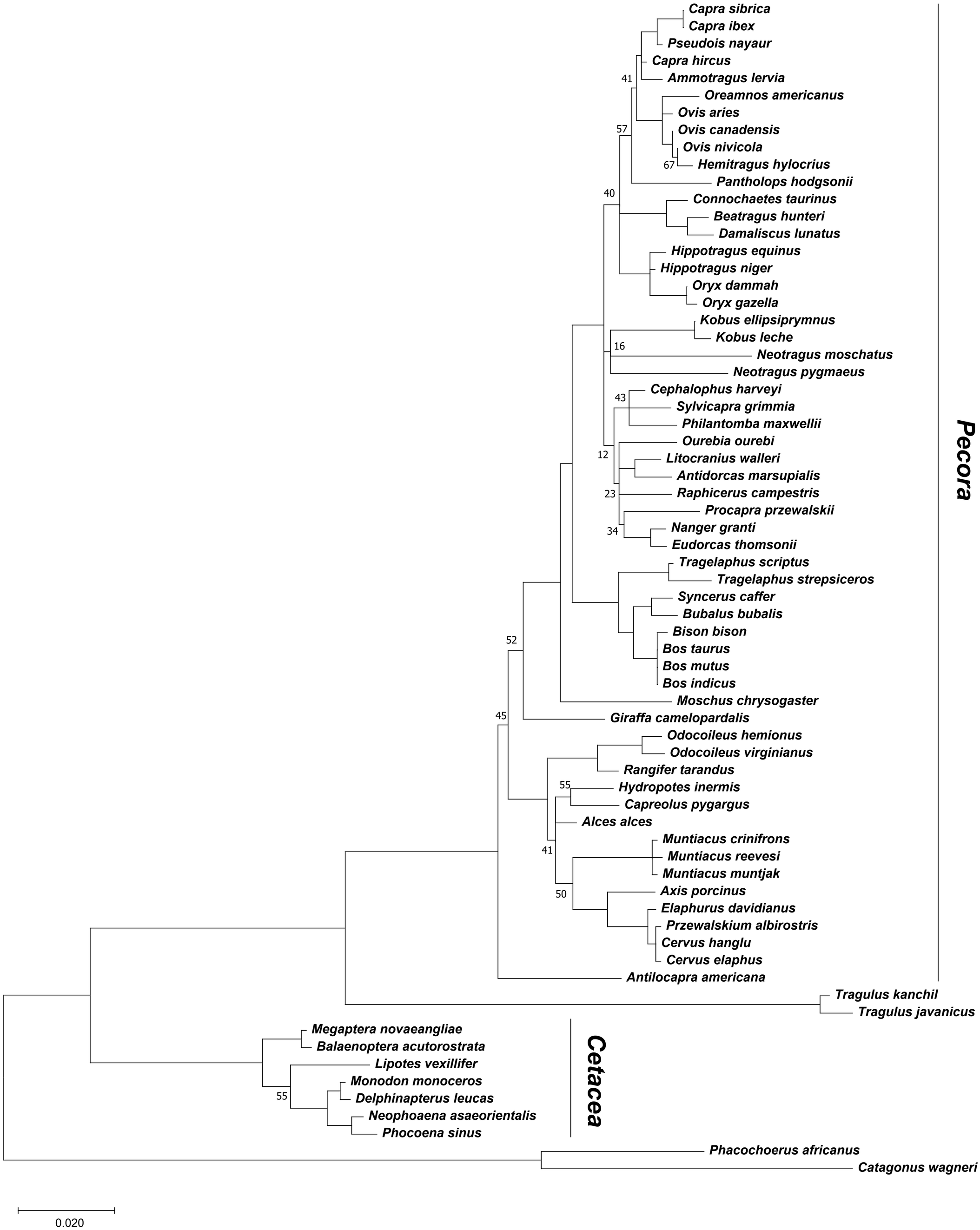
Capra sibrica
Capra ibex
Pseudois nayaur
Capra hircus
Ammotragus lervia
Oreamnos americanus
Ovis aries
Ovis canadensis
Ovis nivicola
Hemitragus hylocrius
Pantholops hodgsonii
Connochaetes taurinus
Beatragus hunteri
Damaliscus lunatus
Hippotragus equinus
Hippotragus niger
Oryx dammah
Oryx gazella
Kobus ellipsiprymnus
Kobus leche
Neotragus moschatus
Neotragus pygmaeus
Cephalophus harveyi
Sylvicapra grimmia
Philantomba maxwellii
Ourebia ourebi
Litocranius walleri
Antidorcas marsupialis
Raphicerus campestris
Procapra przewalskii
Nanger granti
Eudorcas thomsonii
Tragelaphus scriptus
Tragelaphus strepsiceros
Syncerus caffer
Bubalus bubalis
Bison bison
Bos taurus
Bos mutus
Bos indicus
Moschus chrysogaster
Giraffa camelopardalis
Odocoileus hemionus
Odocoileus virginianus
Rangifer tarandus
Hydropotes inermis
Capreolus pygargus
Alces alces
Muntiacus crinifrons
Muntiacus reevesi
Muntiacus muntjak
Axis porcinus
Elaphurus davidianus
Przewalskium albirostris
Cervus hanglu
Cervus elaphus
Antilocapra americana
Tragulus kanchil
Tragulus javanicus
Megaptera novaeangliae
Balaenoptera acutorostrata
Lipotes vexillifer
Monodon monoceros
Delphinapterus leucas
Neophoaena asaeorientalis
Phocoena sinus
Phacochoerus africanus
Catagonus wagneri
41
57
67
40
16
43
12
23
34
52
45
55
41
50
55
Pecora
Cetacea
0.020