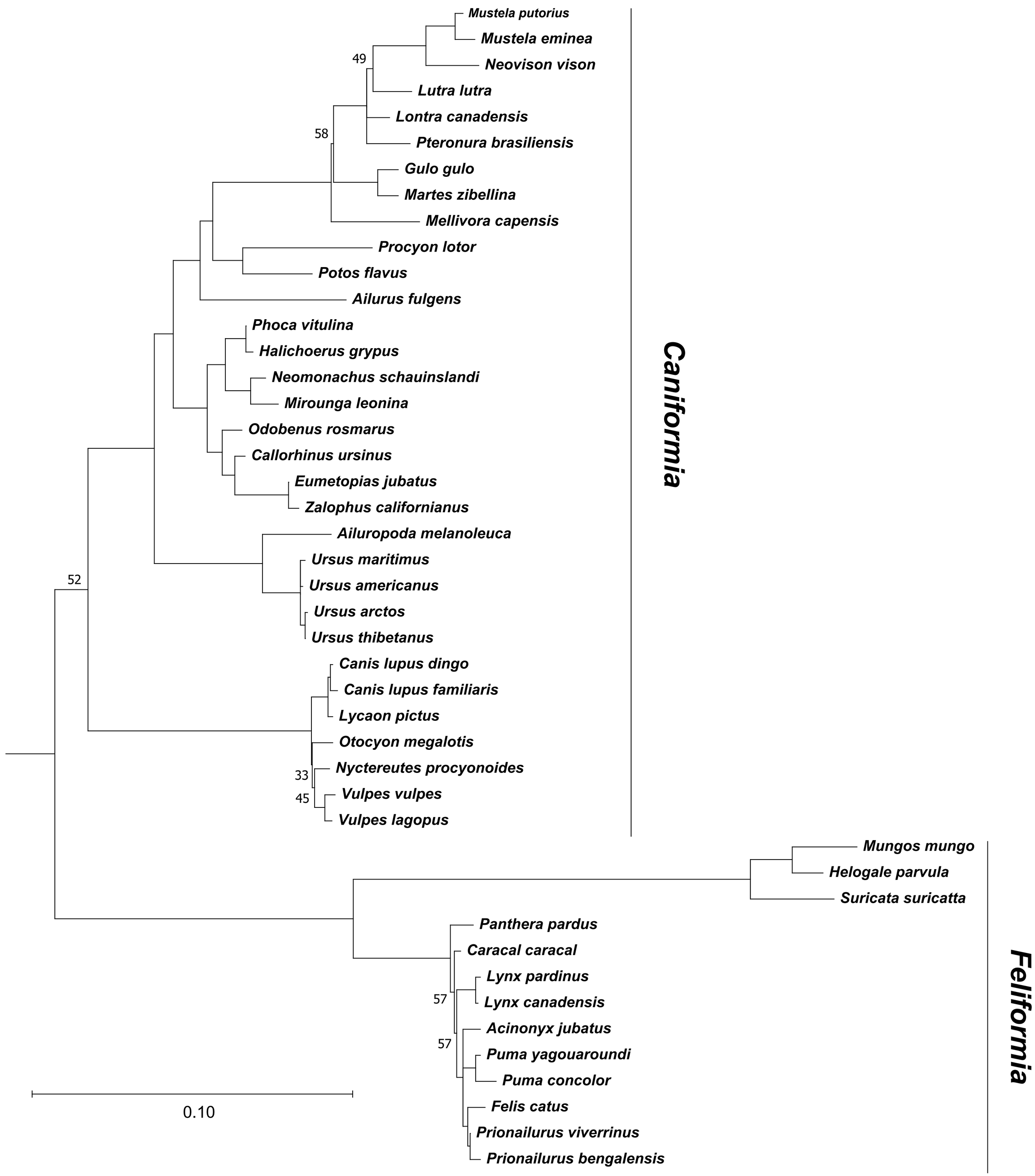
Mustela putorius
Mustela eminea
Neovison vison
49
Lutra lutra
Lontra canadensis
58
Pteronura brasiliensis
Gulo gulo
Martes zibellina
Mellivora capensis
Procyon lotor
Potos flavus
Ailurus fulgens
Phoca vitulina
Halichoerus grypus
Neomonachus schauinslandi
Mirounga leonina
Odobenus rosmarus
Callorhinus ursinus
Eumetopias jubatus
Zalophus californianus
Ailuropoda melanoleuca
Ursus maritimus
52
Ursus americanus
Ursus arctos
Ursus thibetanus
Canis lupus dingo
Canis lupus familiaris
Lycaon pictus
Otocyon megalotis
Nyctereutes procyonoides
33
Vulpes vulpes
45
Vulpes lagopus
Caniformia
Mungos mungo
Helogale parvula
Suricata suricatta
Panthera pardus
Caracal caracal
Lynx pardinus
57
Lynx canadensis
Acinonyx jubatus
57
Puma yagouaroundi
Puma concolor
Felis catus
Prionailurus viverrinus
Prionailurus bengalensis
Feliformia
0.10