

Supplementary sheet

Synthesis and appraisal of dalbergin-loaded PLGA nanoparticles modified with galactose against hepatocellular carcinoma: *in-vitro*, pharmacokinetic, and *in-silico* studies

Anurag Kumar Gautam¹, Pranesh Kumar^{1,2}, Biswanath Maity³, Ganesh Routholla⁴, Balaram Ghosh⁴, Kumarappan Chidambaram⁵, M.Yasmin Begum⁶, Adel Al Fatease⁶, P.S. Rajinikanth¹, Sanjay Singh¹, Sudipta Saha^{1†}, Vijayakumar M.R^{1*}

¹Department of Pharmaceutical Sciences, Babasaheb Bhimrao Ambedkar University, Vidya Vihar, Lucknow, India.

²Department of Pharmacology, Aryakul College of Pharmacy & Research, Lucknow, India

³Centre of Biomedical Research, SGPGIMS Campus, Raebareli Road, Lucknow, India

⁴Department of Pharmacy, BITS-Pilani Hyderabad Campus, Hyderabad, India

⁵Department of Pharmacology and Toxicology, School of Pharmacy, King Khalid University, Abha, Saudi Arabia

⁶Department of Pharmaceutics, King Khalid University, Abha, Saudi Arabia

† In Memoriam of Dr. Sudipta Saha

***Author for Correspondence:**

Dr. Vijayakumar M.R.

Assistant Professor

Department of Pharmaceutical Sciences,

Babasaheb Bhimrao Ambedkar University,

Vidya Vihar, Rai Bareli Road, Lucknow-226025, Uttar Pradesh, India.

Email: drvijayakumarmr@gmail.com

Figure A) ¹H-NMR SPECTROSCOPY

¹H NMR in DMSO-d₆

06-BG-RG-284
GANESH

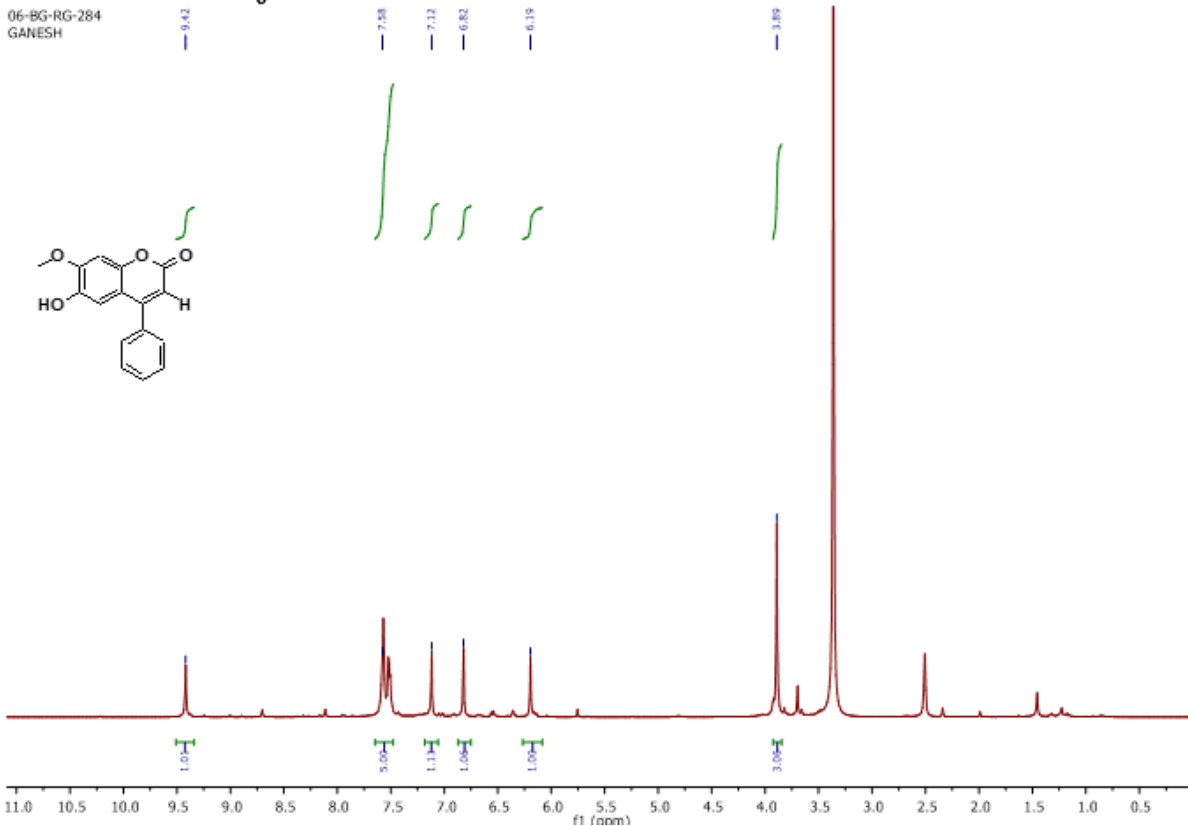

Figure B) ^{13}C -NMR SPECTROSCOPY

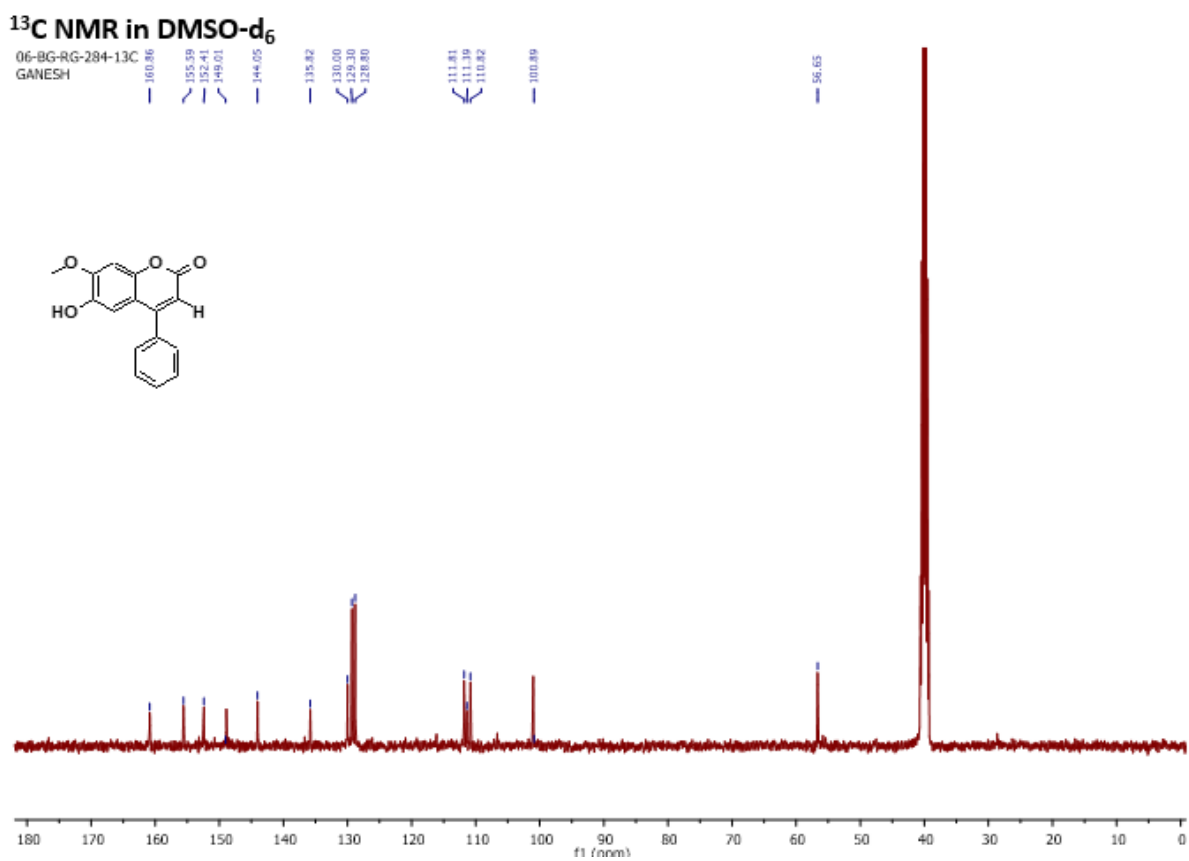

Figure C) LC-MASS SPECTROMETRY

Mass in methanol:

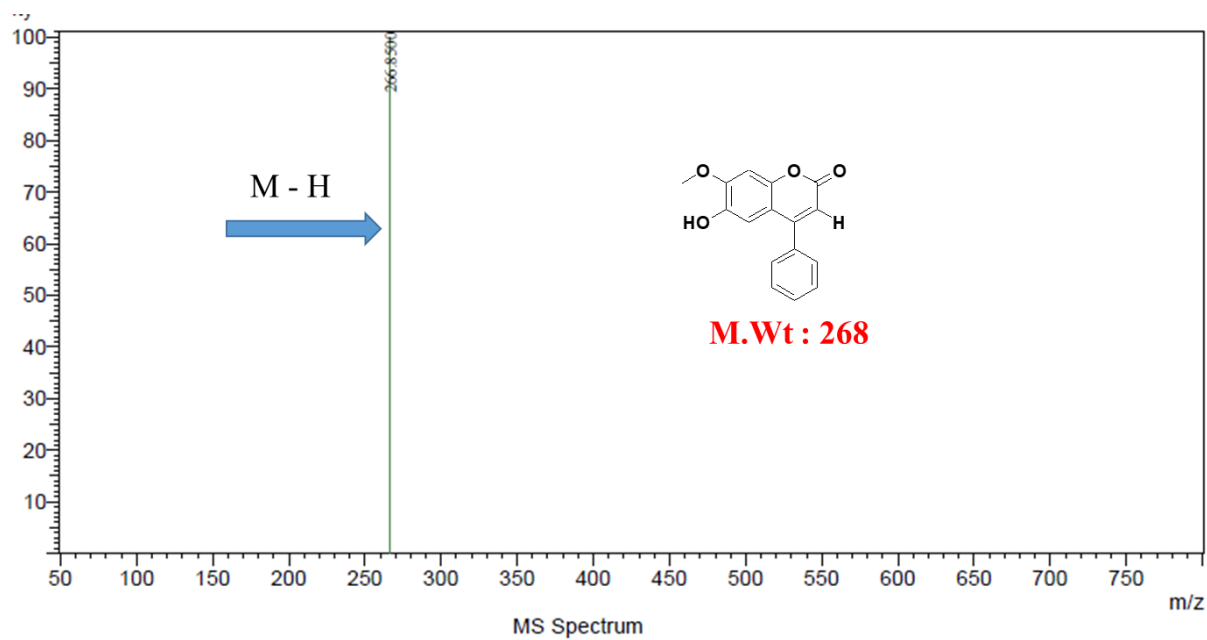

Table S1. Stability Studies of DLMF.

S.N.	Sampling interval (Days)	Particle Size (nm)		Entrapment Efficiency (%)	
		4°C±1°C	25°C±2°C	4°C±1°C	25°C±2°C
1	0 th	118.04±2.45	122.12±2.23	93.14±2.02	96.56±2.76
2	30 th	121.75±2.89	119.16±2.74	94.42±2.24	95.22±2.01
3	60 th	123.12±2.29	123.23±2.26	92.23±2.12	94.43±1.98
4	90 th	122.45±2.78	124.37±2.25	91.33±2.14	93.12±2.01

