

Supplemental Figure 8. Toxicological analysis of RPE-hIL2 in the rat pleura. Representative images of H&E-stained sections of the kidney, liver, spleen, and lungs of rats sacrificed at 7- and 21- days post capsule implant (n=5).

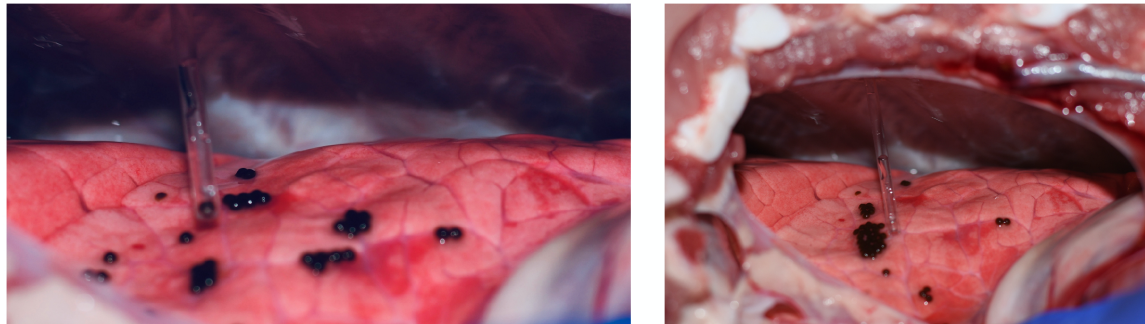

Supplemental Figure 9. Safe and local delivery of capsules to the pleural space via catheter. Macroscopic images of capsule administration to the lungs of a porcine cadaver.