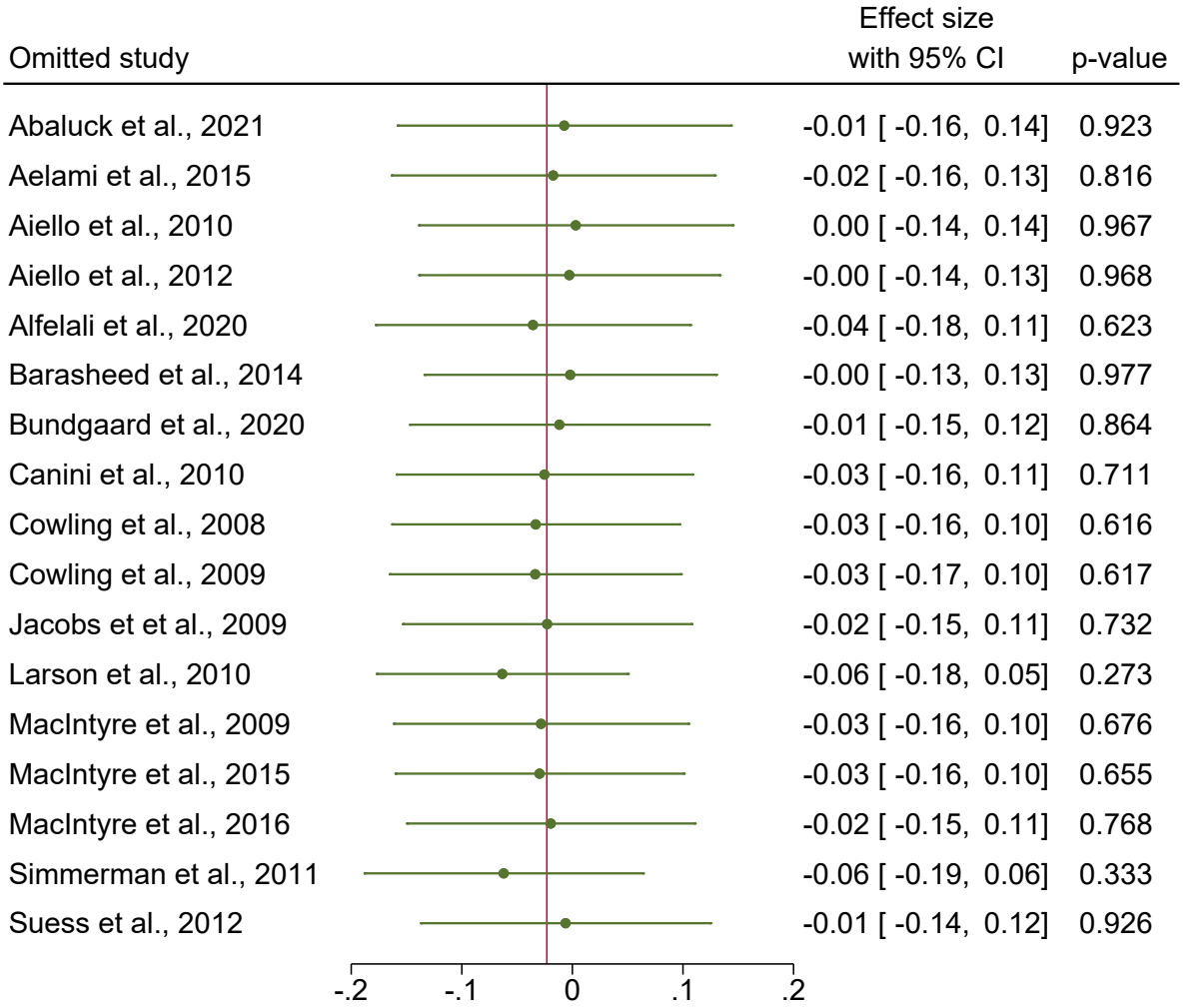
Omitted study
Effect size with 95% CI
p-value
Abaluck et al., 2021 -0.01 [-0.16, 0.14] 0.923
Aelami et al., 2015 -0.02 [-0.16, 0.13] 0.816
Aiello et al., 2010 0.00 [-0.14, 0.14] 0.967
Aiello et al., 2012 -0.00 [-0.14, 0.13] 0.968
Alfelali et al., 2020 -0.04 [-0.18, 0.11] 0.623
Barasheed et al., 2014 -0.00 [-0.13, 0.13] 0.977
Bundgaard et al., 2020 -0.01 [-0.15, 0.12] 0.864
Canini et al., 2010 -0.03 [-0.16, 0.11] 0.711
Cowling et al., 2008 -0.03 [-0.16, 0.10] 0.616
Cowling et al., 2009 -0.03 [-0.17, 0.10] 0.617
Jacobs et et al., 2009 -0.02 [-0.15, 0.11] 0.732
Larson et al., 2010 -0.06 [-0.18, 0.05] 0.273
MacIntyre et al., 2009 -0.03 [-0.16, 0.10] 0.676
MacIntyre et al., 2015 -0.03 [-0.16, 0.10] 0.655
MacIntyre et al., 2016 -0.02 [-0.15, 0.11] 0.768
Simmerman et al., 2011 -0.06 [-0.19, 0.06] 0.333
Suess et al., 2012 -0.01 [-0.14, 0.12] 0.926
-.2
-.1
0
.1
.2
Random-effects DerSimonian–Laird model