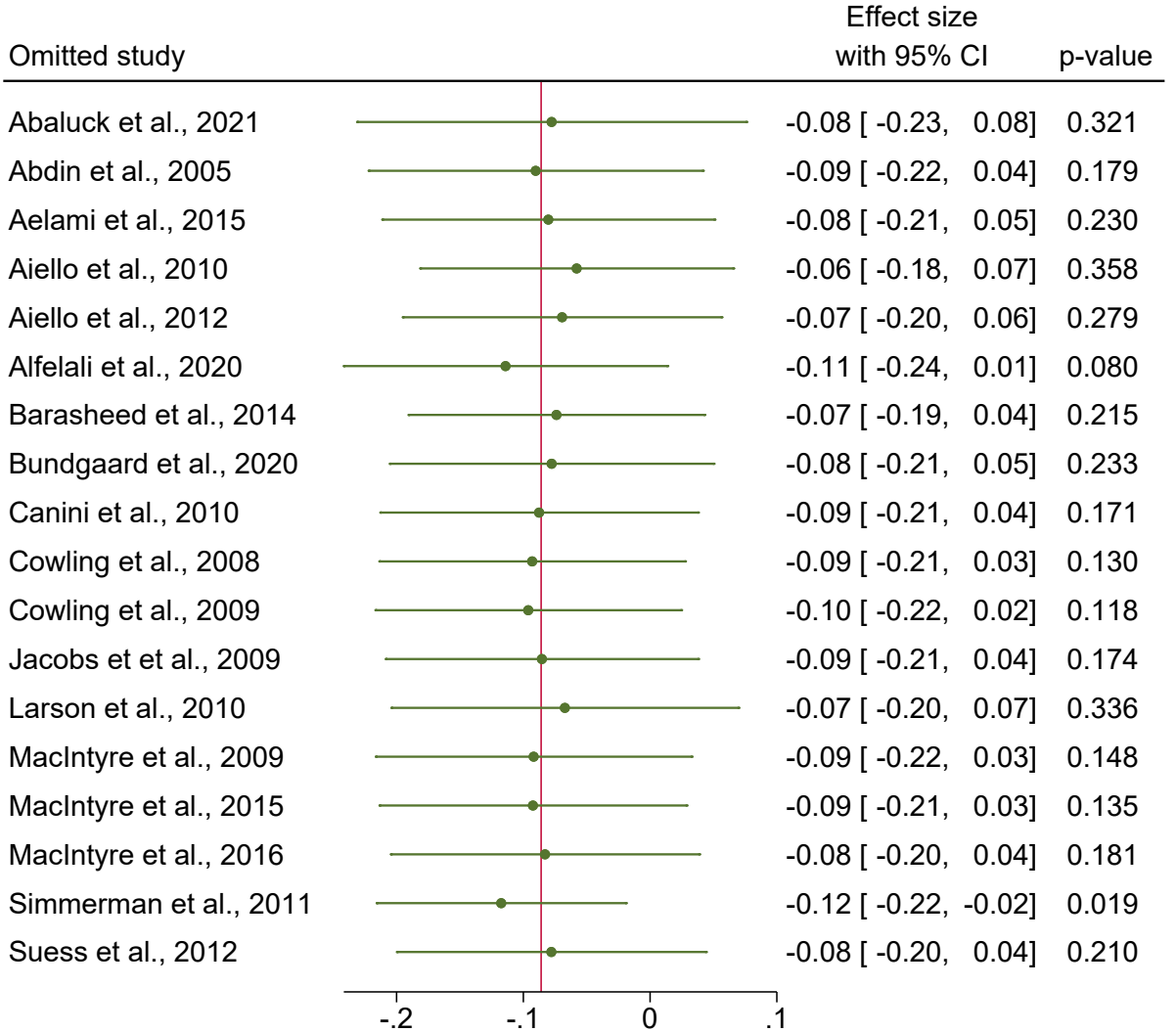
Omitted study
Effect size with 95% CI
p-value
Abaluck et al., 2021 -0.08 [-0.23, 0.08] 0.321
Abdin et al., 2005 -0.09 [-0.22, 0.04] 0.179
Aelami et al., 2015 -0.08 [-0.21, 0.05] 0.230
Aiello et al., 2010 -0.06 [-0.18, 0.07] 0.358
Aiello et al., 2012 -0.07 [-0.20, 0.06] 0.279
Alfelali et al., 2020 -0.11 [-0.24, 0.01] 0.080
Barasheed et al., 2014 -0.07 [-0.19, 0.04] 0.215
Bundgaard et al., 2020 -0.08 [-0.21, 0.05] 0.233
Canini et al., 2010 -0.09 [-0.21, 0.04] 0.171
Cowling et al., 2008 -0.09 [-0.21, 0.03] 0.130
Cowling et al., 2009 -0.10 [-0.22, 0.02] 0.118
Jacobs et et al., 2009 -0.09 [-0.21, 0.04] 0.174
Larson et al., 2010 -0.07 [-0.20, 0.07] 0.336
MacIntyre et al., 2009 -0.09 [-0.22, 0.03] 0.148
MacIntyre et al., 2015 -0.09 [-0.21, 0.03] 0.135
MacIntyre et al., 2016 -0.08 [-0.20, 0.04] 0.181
Simmerman et al., 2011 -0.12 [-0.22, -0.02] 0.019
Suess et al., 2012 -0.08 [-0.20, 0.04] 0.210
-.2
-.1
0
.1
Random-effects DerSimonian–Laird model