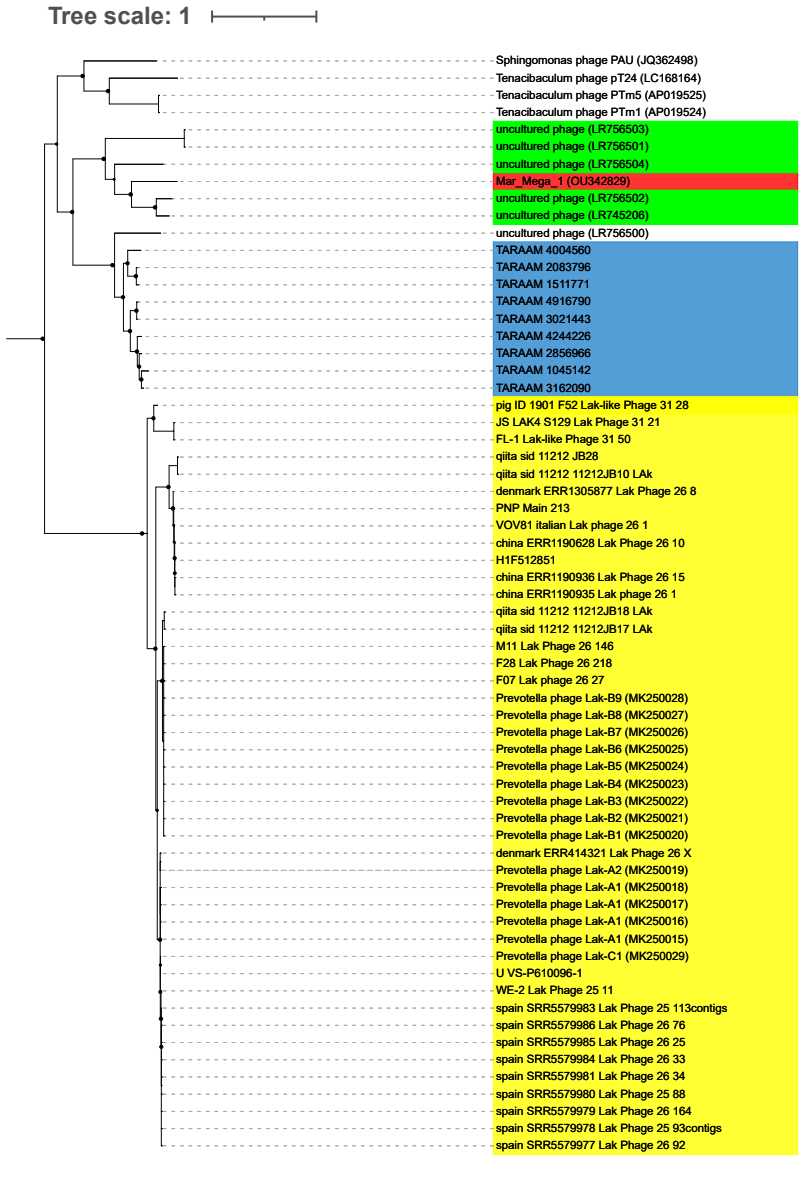
Tree scale: 1
Sphingomonas phage PAU (JQ362498)
Tenacibaculum phage pT24 (LC168164)
Tenacibaculum phage PTm5 (AP019525)
Tenacibaculum phage PTm1 (AP019524)
uncultured phage (LR756503)
uncultured phage (LR756501)
uncultured phage (LR756504)
Mar_Mega_1 (OU342829)
uncultured phage (LR756502)
uncultured phage (LR745206)
uncultured phage (LR756500)
TARAAM 4004560
TARAAM 2083796
TARAAM 1511771
TARAAM 4916790
TARAAM 3021443
TARAAM 4244226
TARAAM 2856966
TARAAM 1045142
TARAAM 3162090
pig ID 1901 F52 Lak-like Phage 31 28
JS LAK4 S129 Lak Phage 31 21
FL-1 Lak-like Phage 31 50
qiita sid 11212 JB28
qiita sid 11212 11212JB10 LAk
denmark ERR1305877 Lak Phage 26 8
PNP Main 213
VOV81 italian Lak phage 26 1
china ERR1190628 Lak Phage 26 10
H1F512851
china ERR1190936 Lak Phage 26 15
china ERR1190935 Lak phage 26 1
qiita sid 11212 11212JB18 LAk
qiita sid 11212 11212JB17 LAk
M11 Lak Phage 26 146
F28 Lak Phage 26 218
F07 Lak phage 26 27
Prevotella phage Lak-B9 (MK250028)
Prevotella phage Lak-B8 (MK250027)
Prevotella phage Lak-B7 (MK250026)
Prevotella phage Lak-B6 (MK250025)
Prevotella phage Lak-B5 (MK250024)
Prevotella phage Lak-B4 (MK250023)
Prevotella phage Lak-B3 (MK250022)
Prevotella phage Lak-B2 (MK250021)
Prevotella phage Lak-B1 (MK250020)
denmark ERR414321 Lak Phage 26 X
Prevotella phage Lak-A2 (MK250019)
Prevotella phage Lak-A1 (MK250018)
Prevotella phage Lak-A1 (MK250017)
Prevotella phage Lak-A1 (MK250016)
Prevotella phage Lak-A1 (MK250015)
Prevotella phage Lak-C1 (MK250029)
U VS-P610096-1
WE-2 Lak Phage 25 11
spain SRR5579983 Lak Phage 25 113contigs
spain SRR5579986 Lak Phage 26 76
spain SRR5579985 Lak Phage 26 25
spain SRR5579984 Lak Phage 26 33
spain SRR5579981 Lak Phage 26 34
spain SRR5579980 Lak Phage 25 88
spain SRR5579979 Lak Phage 26 164
spain SRR5579978 Lak Phage 25 93contigs
spain SRR5579977 Lak Phage 26 92