

Supporting Information

Design, Synthesis and Pharmacological Evaluations of Pyrrolo[1,2-*a*]quinoxaline-based Derivatives as Potent and Selective Sirt6 Activators

Jimin Xu^{a,1}, Shuizhen Shi^{b,1}, Gang Liu^a, Xuping Xie^c, Jun Li^a, Andrew A. Bolinger^a, Haiying Chen^a, Wenbo Zhang^b, Pei-Yong Shi^c, Hua Liu^{b,*} and Jia Zhou^{a,*}

^a*Chemical Biology Program, Department of Pharmacology and Toxicology, ^bDepartment of Ophthalmology and Visual Sciences, and ^cDepartment of Biochemistry and Molecular Biology, University of Texas Medical Branch, Galveston, Texas 77555, United States*

¹These authors contribute equally to this work.

Table of Contents

| | |
|--|---------|
| Copies of representative HPLC | S2-S16 |
| Copies of NMR spectra for all final compounds..... | S17-S66 |

Copies of representative HPLC

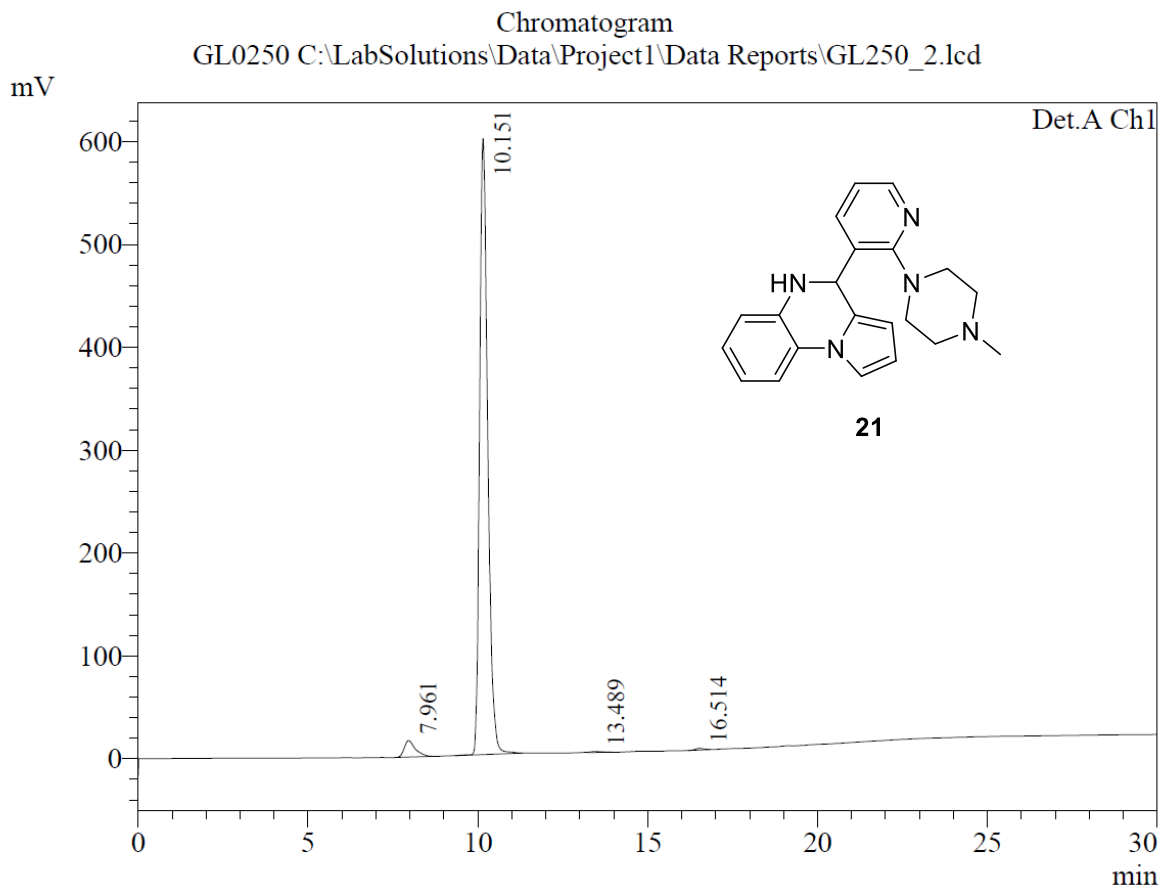

PeakTable

Detector A Ch1 254nm

| Peak# | Ret. Time | Area | Area % | Height % |
|-------|-----------|----------|---------|----------|
| 1 | 7.961 | 364671 | 3.519 | 2.593 |
| 2 | 10.151 | 9946742 | 95.994 | 96.994 |
| 3 | 13.489 | 23915 | 0.231 | 0.153 |
| 4 | 16.514 | 26550 | 0.256 | 0.260 |
| Total | | 10361878 | 100.000 | 100.000 |

Chromatogram
 GL0695A C:\LabSolutions\Data\Project1\Data Reports\GL695A1.lcd

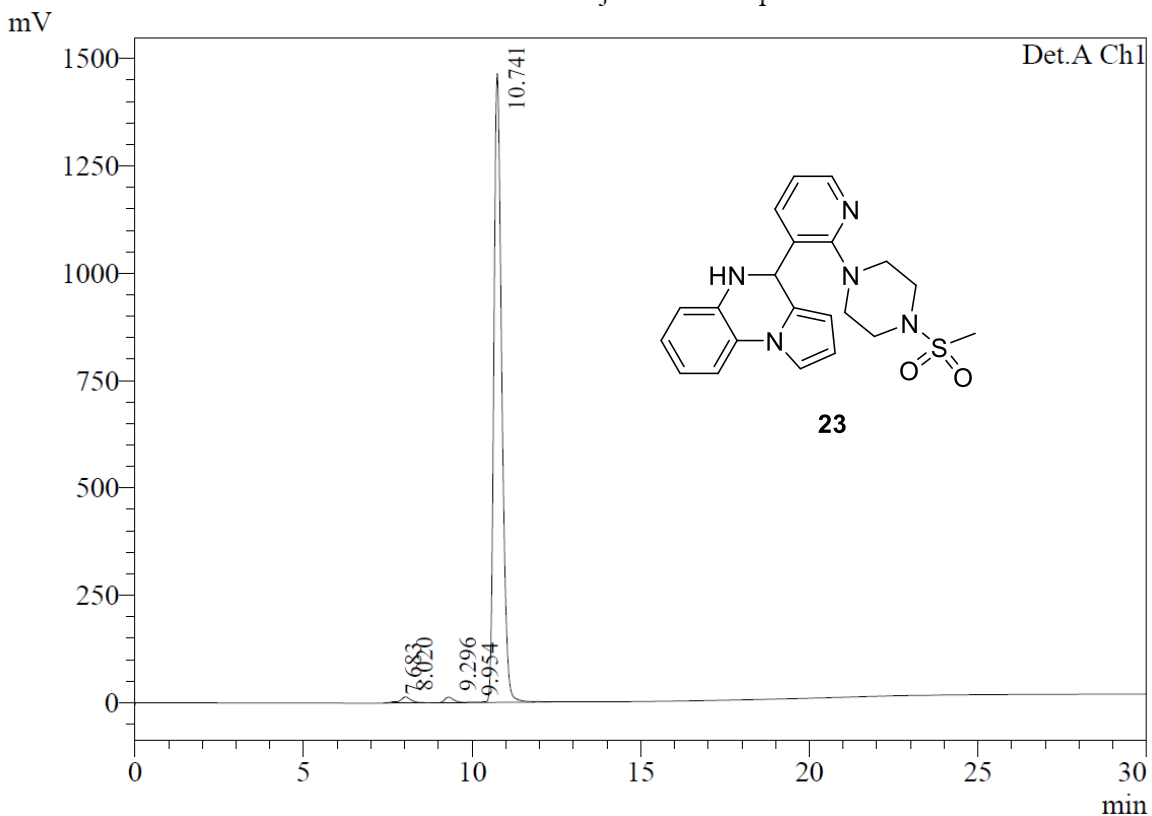

PeakTable

Detector A Ch1 254nm

| Peak# | Ret. Time | Area | Area % | Height % |
|-------|-----------|----------|---------|----------|
| 1 | 7.683 | 34328 | 0.140 | 0.183 |
| 2 | 8.020 | 274940 | 1.120 | 0.929 |
| 3 | 9.296 | 244484 | 0.996 | 0.879 |
| 4 | 9.954 | 16582 | 0.068 | 0.064 |
| 5 | 10.741 | 23986098 | 97.677 | 97.946 |
| Total | | 24556432 | 100.000 | 100.000 |

Chromatogram
 GL0738-1 C:\LabSolutions\Data\Project1\GL0738-1.lcd

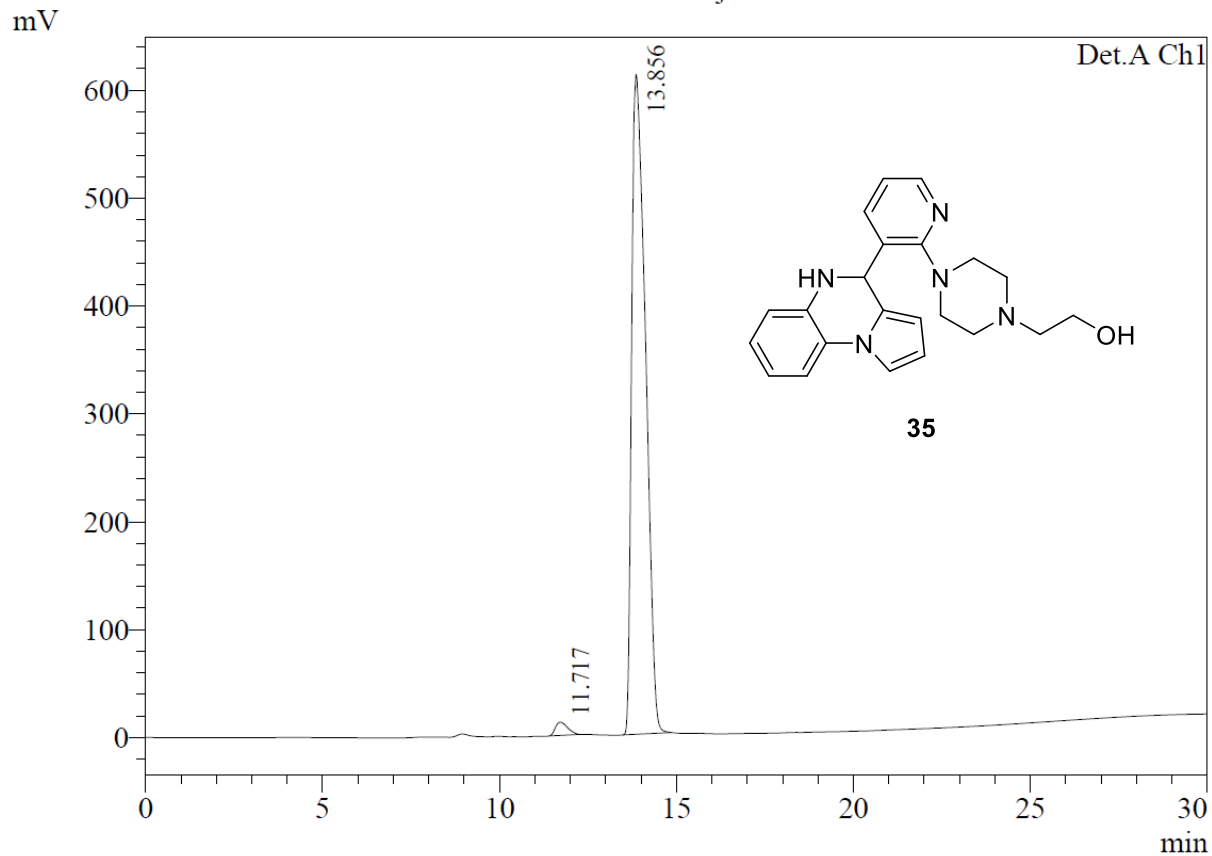

PeakTable

Detector A Ch1 254nm

| Peak# | Ret. Time | Area | Area % | Height % |
|-------|-----------|----------|---------|----------|
| 1 | 11.717 | 295977 | 1.743 | 1.962 |
| 2 | 13.856 | 16682491 | 98.257 | 98.038 |
| Total | | 16978468 | 100.000 | 100.000 |

Chromatogram
 GL0752-1 C:\LabSolutions\Data\Project1\GL0752-1.lcd

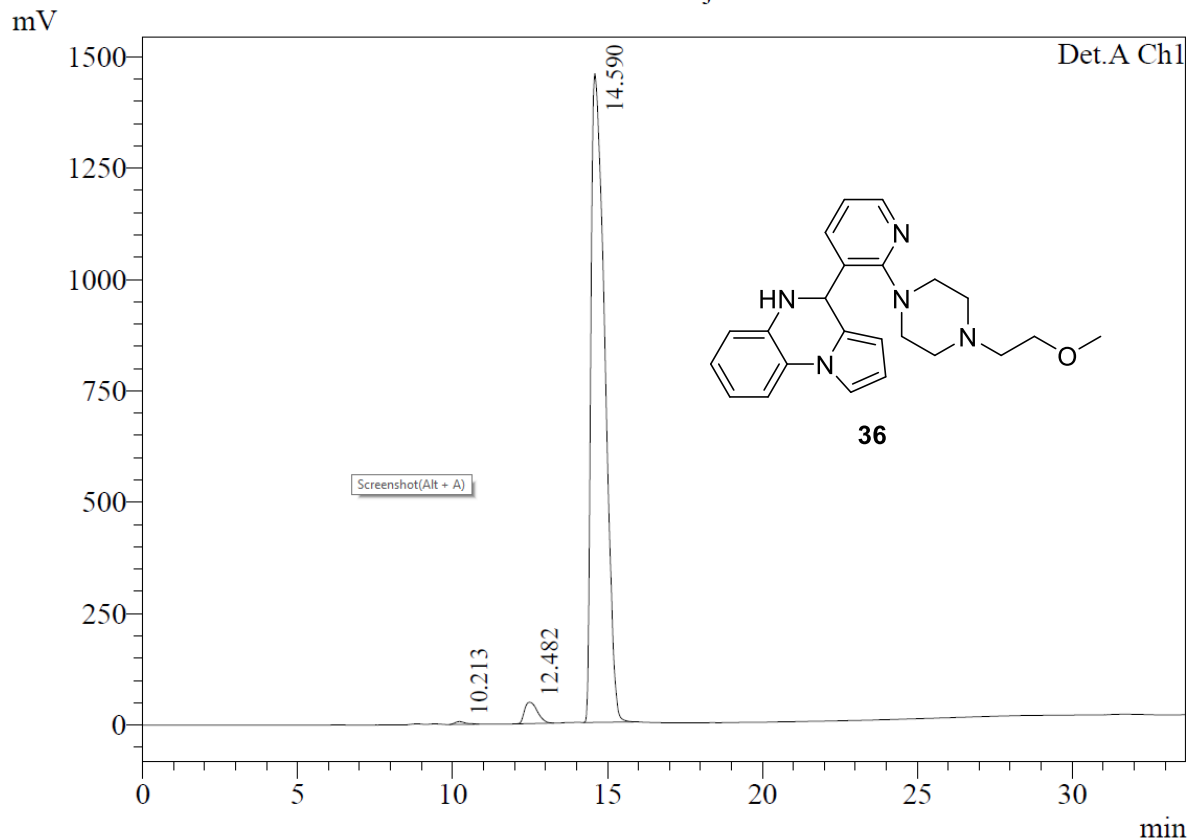

PeakTable

Detector A Ch1 254nm

| Peak# | Ret. Time | Area | Area % | Height % |
|-------|-----------|----------|---------|----------|
| 1 | 10.213 | 144902 | 0.312 | 0.410 |
| 2 | 12.482 | 1388254 | 2.988 | 3.171 |
| 3 | 14.590 | 44928503 | 96.700 | 96.419 |
| Total | | 46461659 | 100.000 | 100.000 |

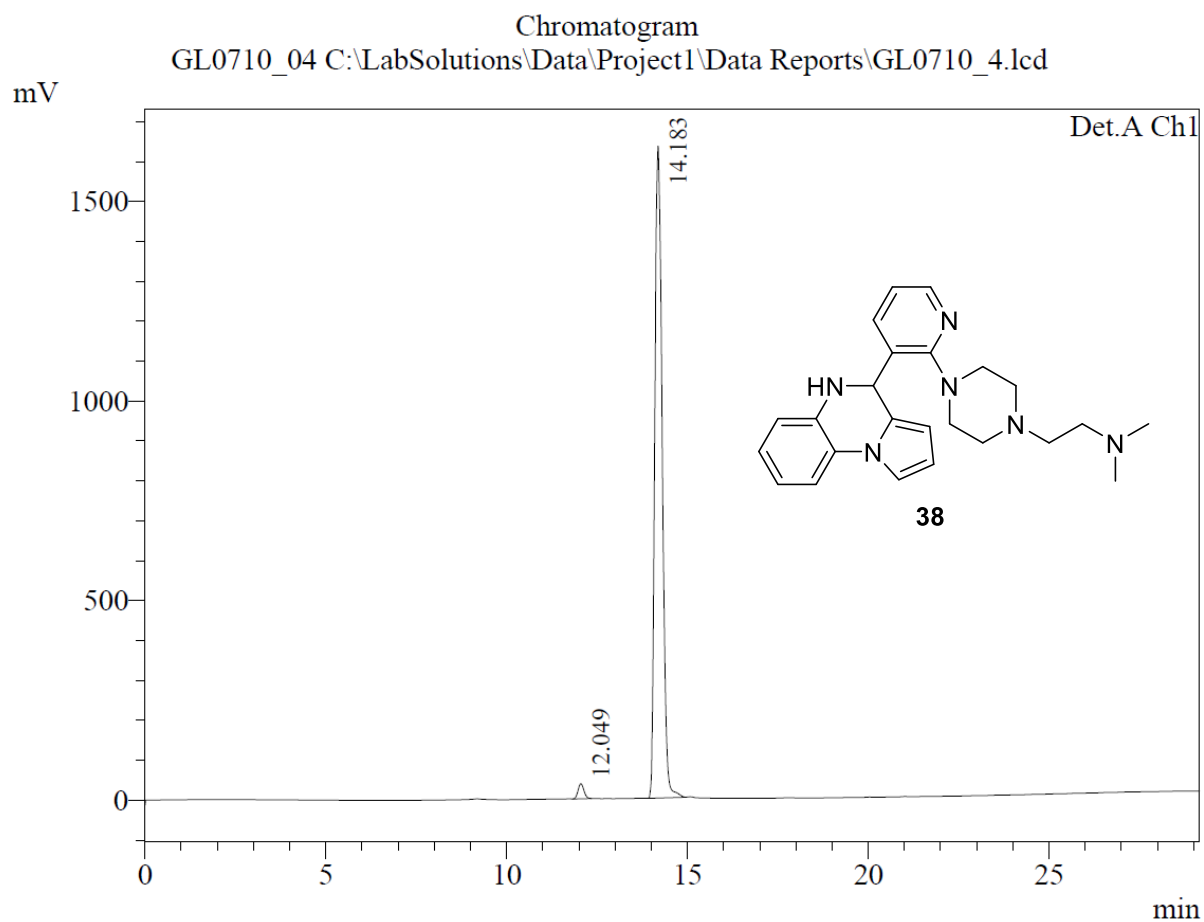

PeakTable

Detector A Ch1 254nm

| Peak# | Ret. Time | Area | Area % | Height % |
|-------|-----------|----------|---------|----------|
| 1 | 12.049 | 426221 | 1.789 | 2.262 |
| 2 | 14.183 | 23391900 | 98.211 | 97.738 |
| Total | | 23818121 | 100.000 | 100.000 |

Chromatogram
 GL0746-1 C:\LabSolutions\Data\Project1\GL0746-1.lcd

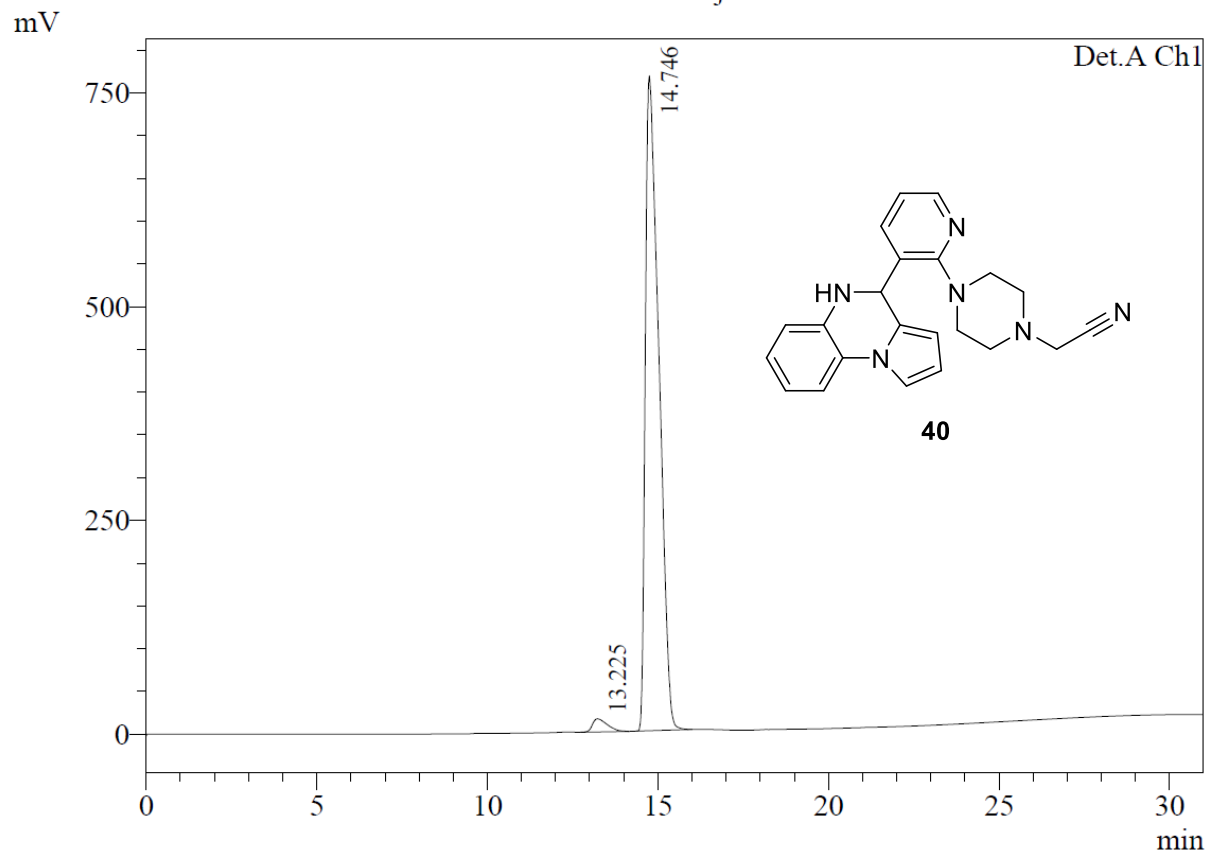

PeakTable

Detector A Ch1 254nm

| Peak# | Ret. Time | Area | Area % | Height % |
|-------|-----------|----------|---------|----------|
| 1 | 13.225 | 465046 | 2.165 | 1.979 |
| 2 | 14.746 | 21018376 | 97.835 | 98.021 |
| Total | | 21483422 | 100.000 | 100.000 |

Chromatogram
 GL0797-1 C:\LabSolutions\Data\Project1\GL0797-1.lcd

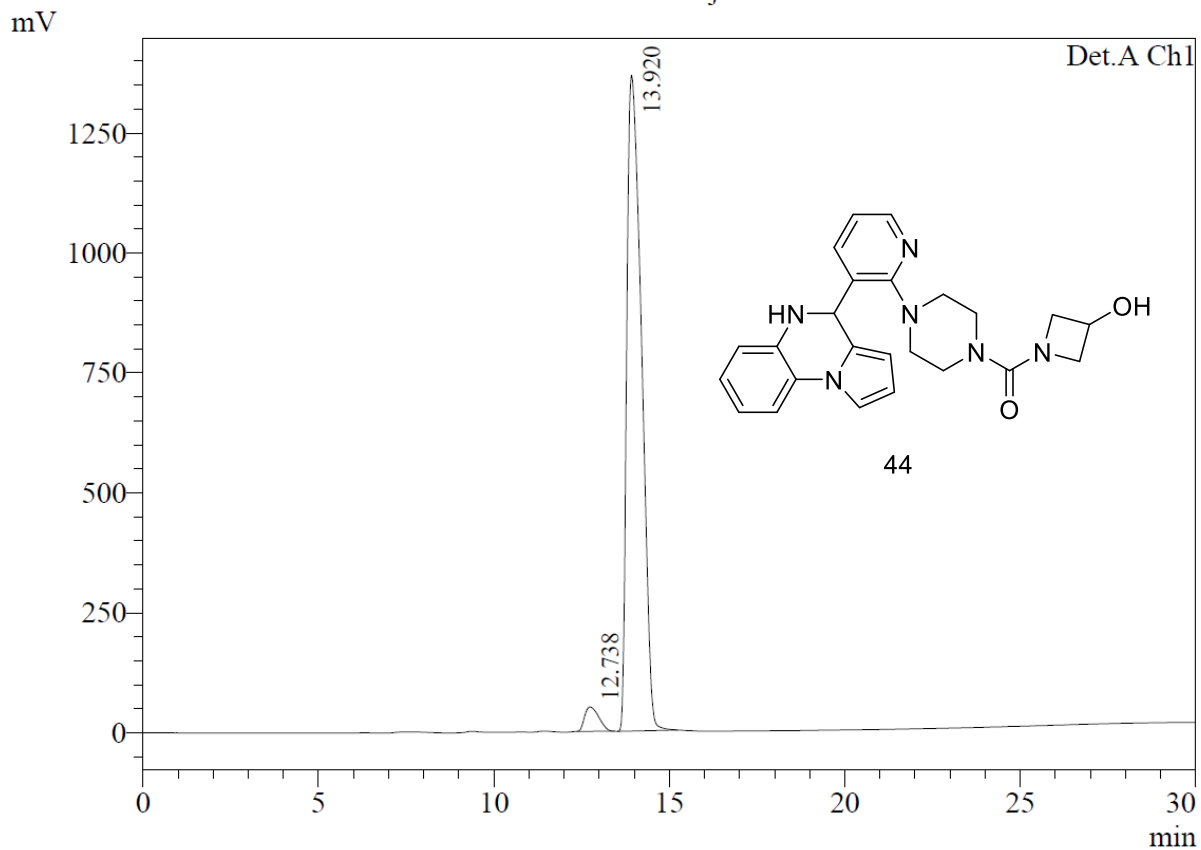

PeakTable

Detector A Ch1 254nm

| Peak# | Ret. Time | Area | Area % | Height % |
|-------|-----------|----------|---------|----------|
| 1 | 12.738 | 1425876 | 3.463 | 3.576 |
| 2 | 13.920 | 39745283 | 96.537 | 96.424 |
| Total | | 41171159 | 100.000 | 100.000 |

Chromatogram
 GL0822-1 C:\LabSolutions\Data\Project1\GL0822-2.lcd

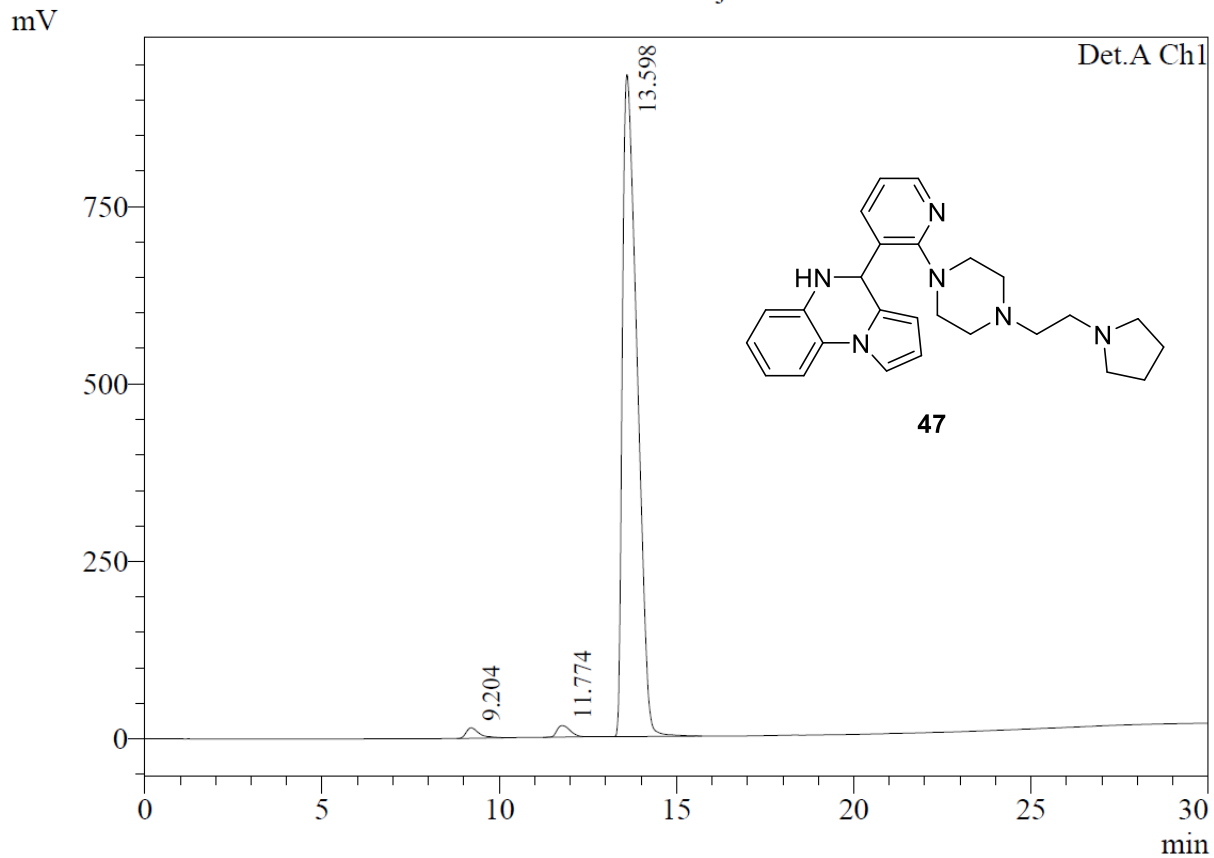

PeakTable

Detector A Ch1 254nm

| Peak# | Ret. Time | Area | Area % | Height % |
|-------|-----------|----------|---------|----------|
| 1 | 9.204 | 383111 | 1.385 | 1.532 |
| 2 | 11.774 | 418190 | 1.511 | 1.671 |
| 3 | 13.598 | 26868955 | 97.104 | 96.797 |
| Total | | 27670256 | 100.000 | 100.000 |

Chromatogram
 GL0821-1 C:\LabSolutions\Data\Project1\GL0821-1.lcd

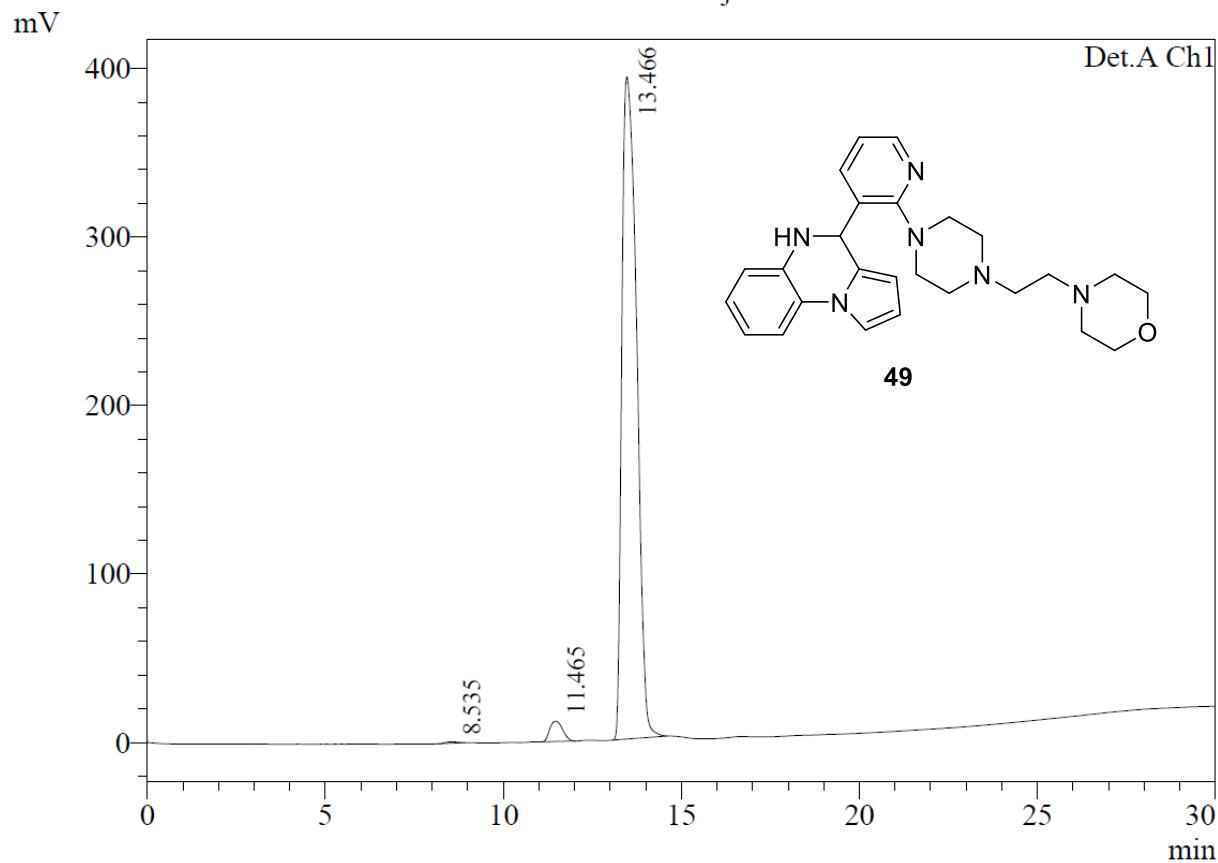

PeakTable

Detector A Ch1 254nm

| Peak# | Ret. Time | Area | Area % | Height % |
|-------|-----------|----------|---------|----------|
| 1 | 8.535 | 21487 | 0.184 | 0.223 |
| 2 | 11.465 | 302967 | 2.600 | 2.966 |
| 3 | 13.466 | 11326243 | 97.215 | 96.810 |
| Total | | 11650697 | 100.000 | 100.000 |

Chromatogram
 GL0798 C:\LabSolutions\Data\Project1\Data Reports\GL798.lcd

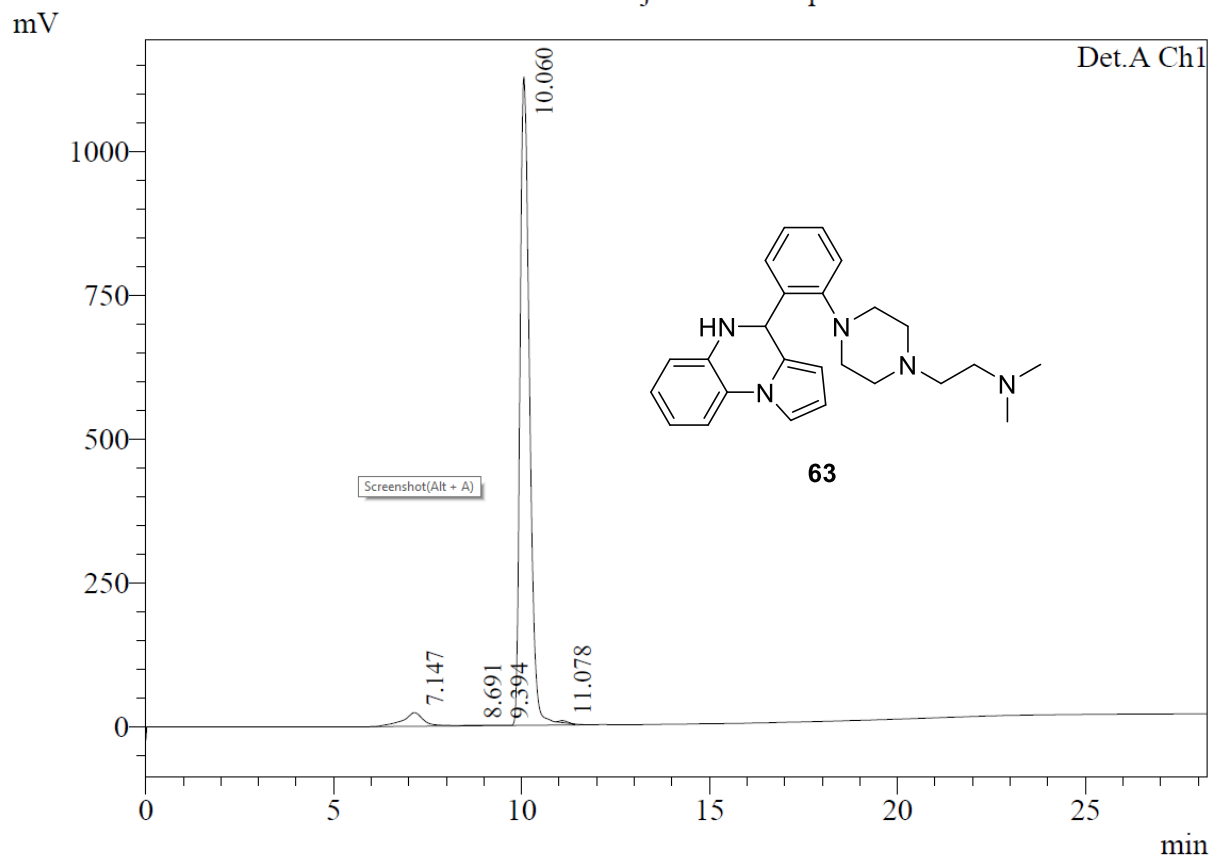

PeakTable

Detector A Ch1 254nm

| Peak# | Ret. Time | Area | Area % | Height % |
|-------|-----------|----------|---------|----------|
| 1 | 7.147 | 929817 | 4.458 | 2.057 |
| 2 | 8.691 | 40083 | 0.192 | 0.107 |
| 3 | 9.394 | 19511 | 0.094 | 0.073 |
| 4 | 10.060 | 19815793 | 95.002 | 97.469 |
| 5 | 11.078 | 53022 | 0.254 | 0.293 |
| Total | | 20858225 | 100.000 | 100.000 |

Chromatogram
 GL0790 C:\LabSolutions\Data\Project1\Data Reports\GL790.lcd

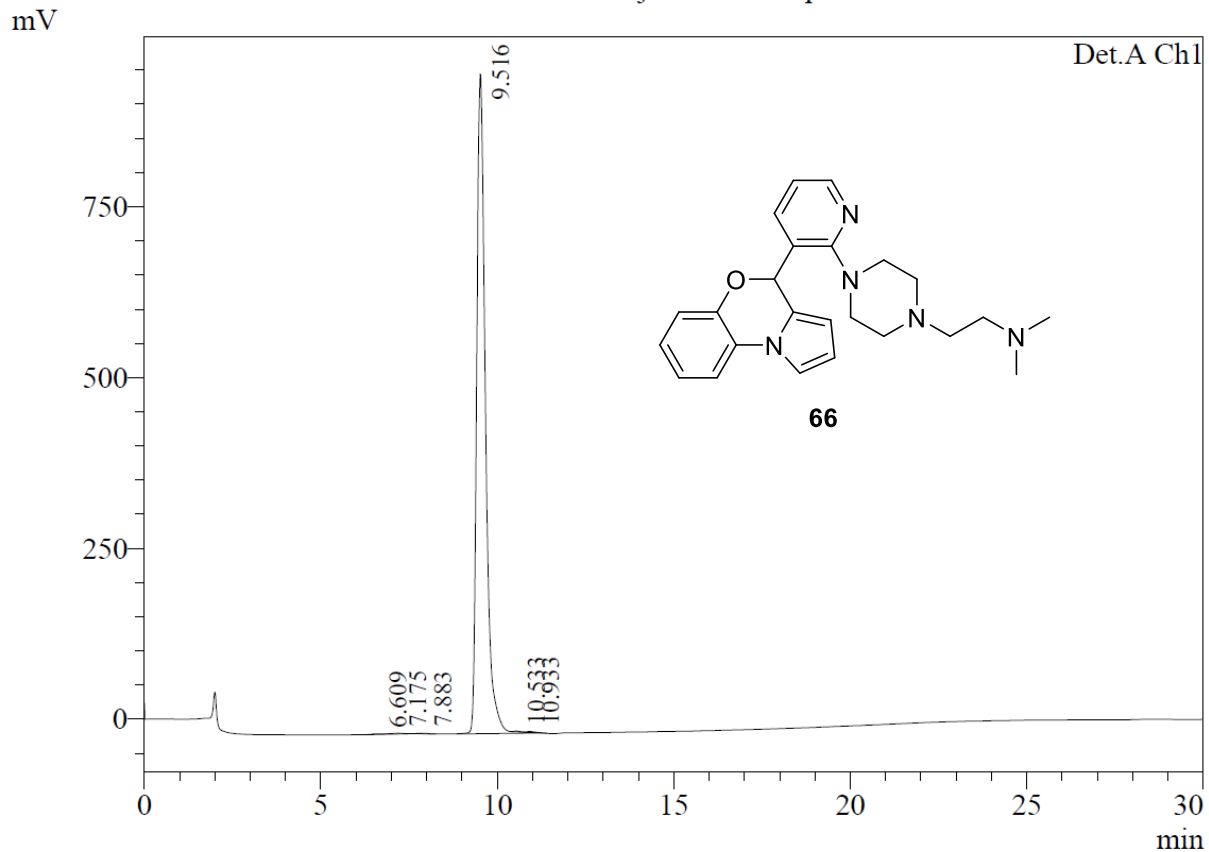

PeakTable

Detector A Ch1 254nm

| Peak# | Ret. Time | Area | Area % | Height % |
|-------|-----------|----------|---------|----------|
| 1 | 6.609 | 20782 | 0.124 | 0.108 |
| 2 | 7.175 | 28352 | 0.169 | 0.119 |
| 3 | 7.883 | 11248 | 0.067 | 0.073 |
| 4 | 9.516 | 16703045 | 99.450 | 99.448 |
| 5 | 10.533 | 11928 | 0.071 | 0.114 |
| 6 | 10.933 | 19980 | 0.119 | 0.138 |
| Total | | 16795335 | 100.000 | 100.000 |

Chromatogram
 GL0959-1 C:\LabSolutions\Data\Project1\GL0959-1.lcd

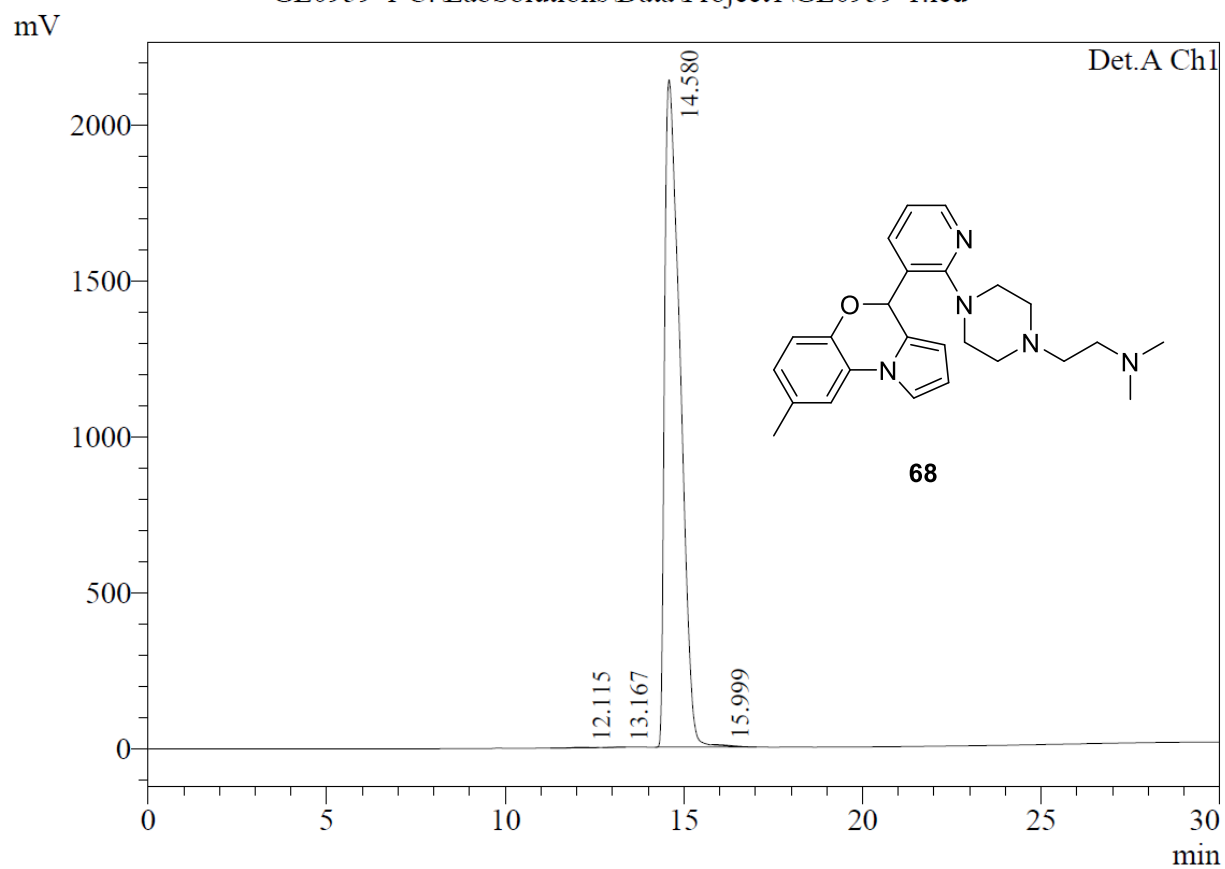

PeakTable

Detector A Ch1 254nm

| Peak# | Ret. Time | Area | Area % | Height % |
|-------|-----------|----------|---------|----------|
| 1 | 12.115 | 72612 | 0.112 | 0.112 |
| 2 | 13.167 | 19841 | 0.030 | 0.039 |
| 3 | 14.580 | 64922240 | 99.770 | 99.741 |
| 4 | 15.999 | 56921 | 0.087 | 0.108 |
| Total | | 65071615 | 100.000 | 100.000 |

Chromatogram
 GL0961-1 C:\LabSolutions\Data\Project1\GL0961-1.lcd

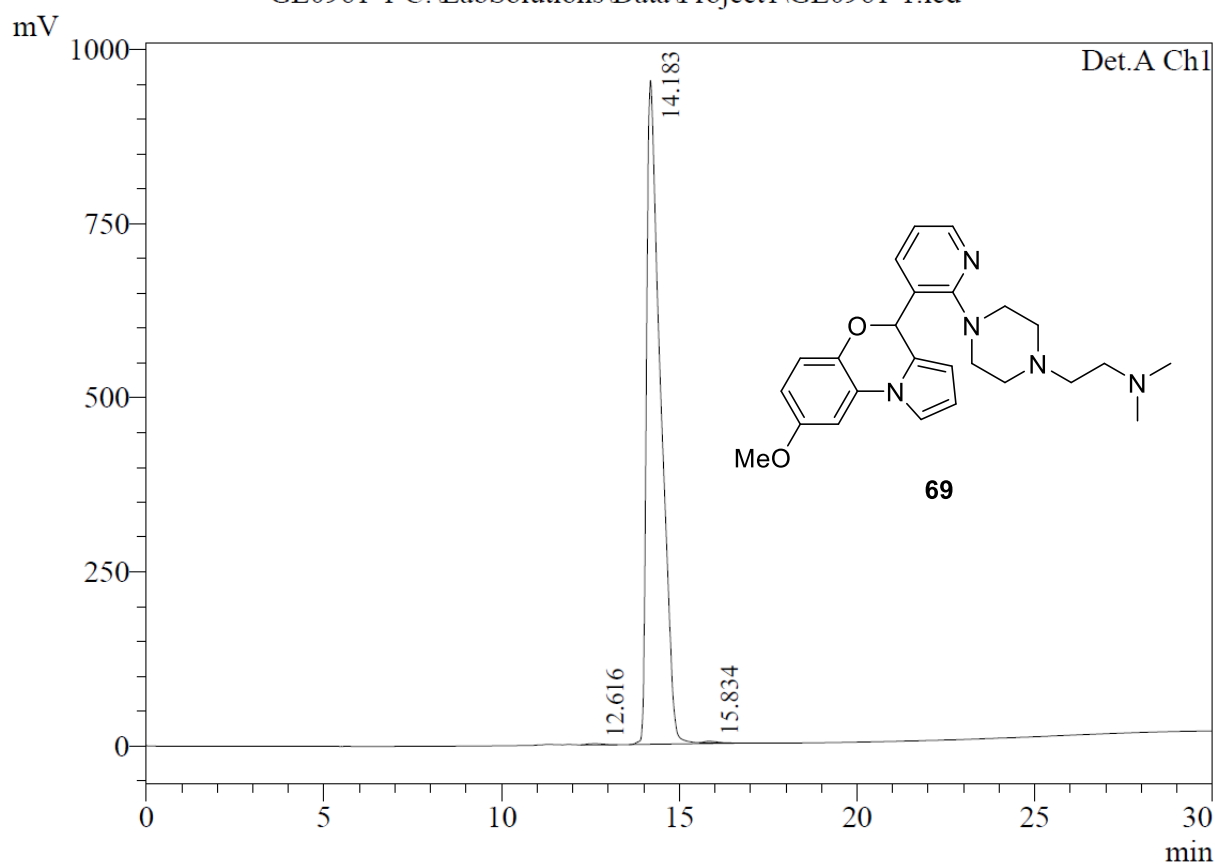

PeakTable

Detector A Ch1 254nm

| Peak# | Ret. Time | Area | Area % | Height % |
|-------|-----------|----------|---------|----------|
| 1 | 12.616 | 52695 | 0.201 | 0.179 |
| 2 | 14.183 | 26165136 | 99.574 | 99.568 |
| 3 | 15.834 | 59332 | 0.226 | 0.253 |
| Total | | 26277163 | 100.000 | 100.000 |

Chromatogram
 GL0964-1 C:\LabSolutions\Data\Project1\GL0964-1.lcd

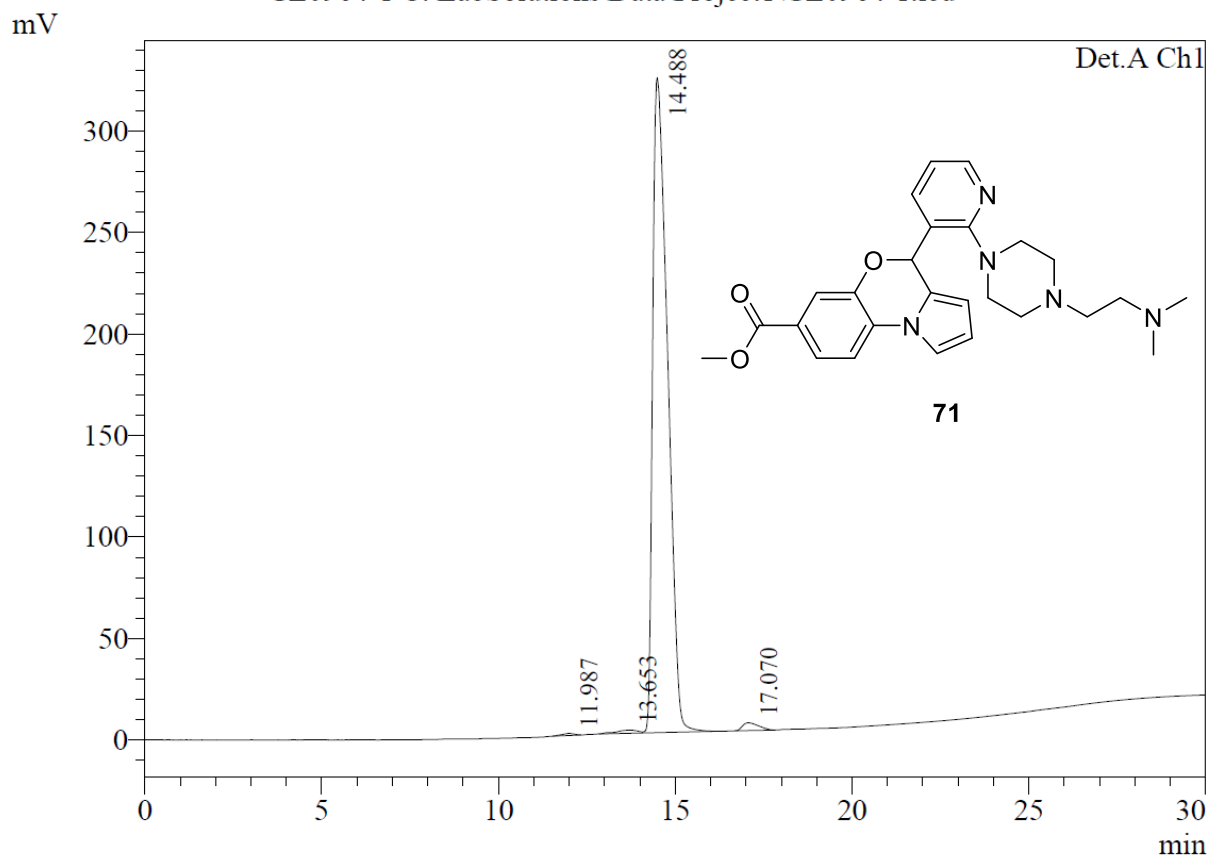

PeakTable

Detector A Ch1 254nm

| Peak# | Ret. Time | Area | Area % | Height % |
|-------|-----------|---------|---------|----------|
| 1 | 11.987 | 24640 | 0.254 | 0.298 |
| 2 | 13.653 | 66258 | 0.683 | 0.470 |
| 3 | 14.488 | 9483415 | 97.809 | 98.059 |
| 4 | 17.070 | 121561 | 1.254 | 1.174 |
| Total | | 9695875 | 100.000 | 100.000 |

Chromatogram
 GL0967-1 C:\LabSolutions\Data\Project1\GL0967-1.lcd

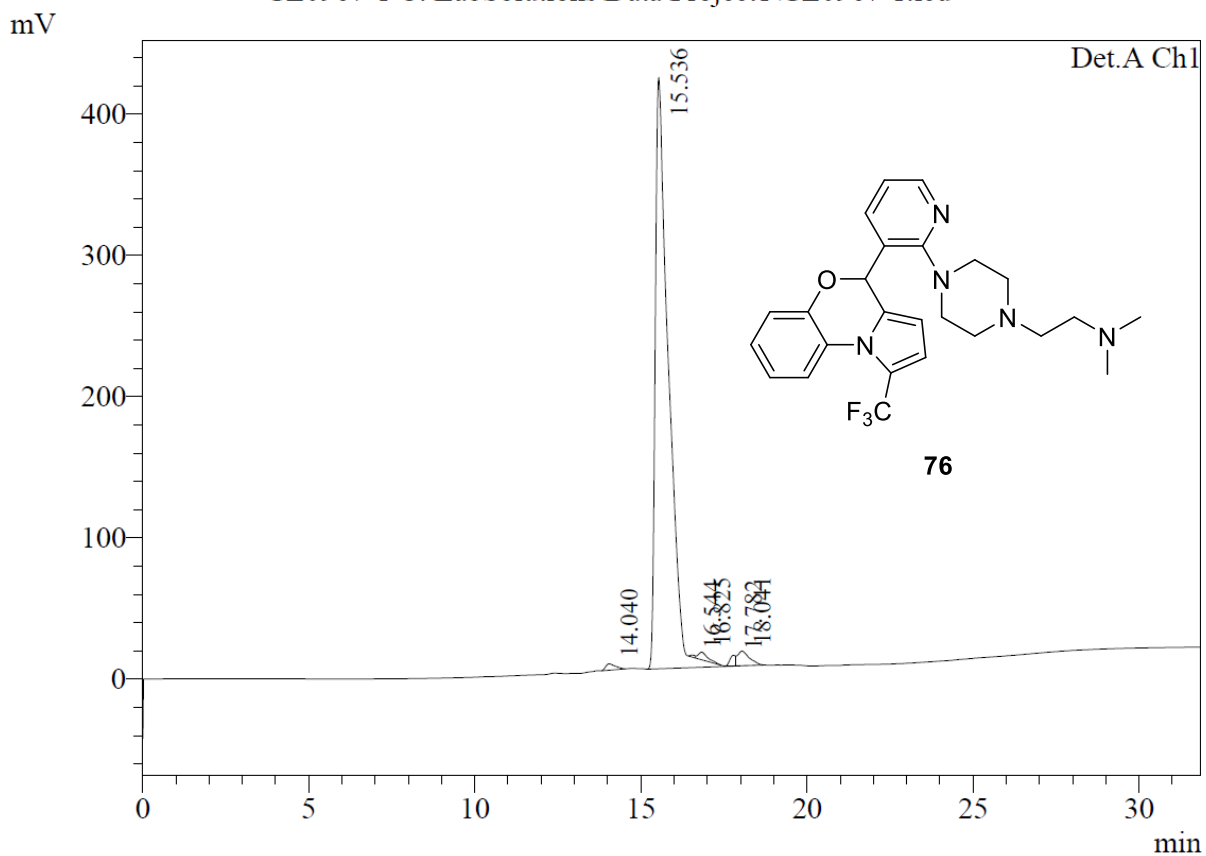

PeakTable

Detector A Ch1 254nm

| Peak# | Ret. Time | Area | Area % | Height % |
|-------|-----------|----------|---------|----------|
| 1 | 14.040 | 91786 | 0.752 | 1.000 |
| 2 | 15.536 | 11655759 | 95.435 | 93.527 |
| 3 | 16.544 | 15090 | 0.124 | 0.326 |
| 4 | 16.825 | 108463 | 0.888 | 1.198 |
| 5 | 17.782 | 83258 | 0.682 | 1.658 |
| 6 | 18.041 | 258891 | 2.120 | 2.289 |
| Total | | 12213247 | 100.000 | 100.000 |

Copies of NMR spectra

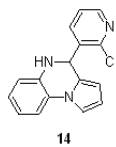
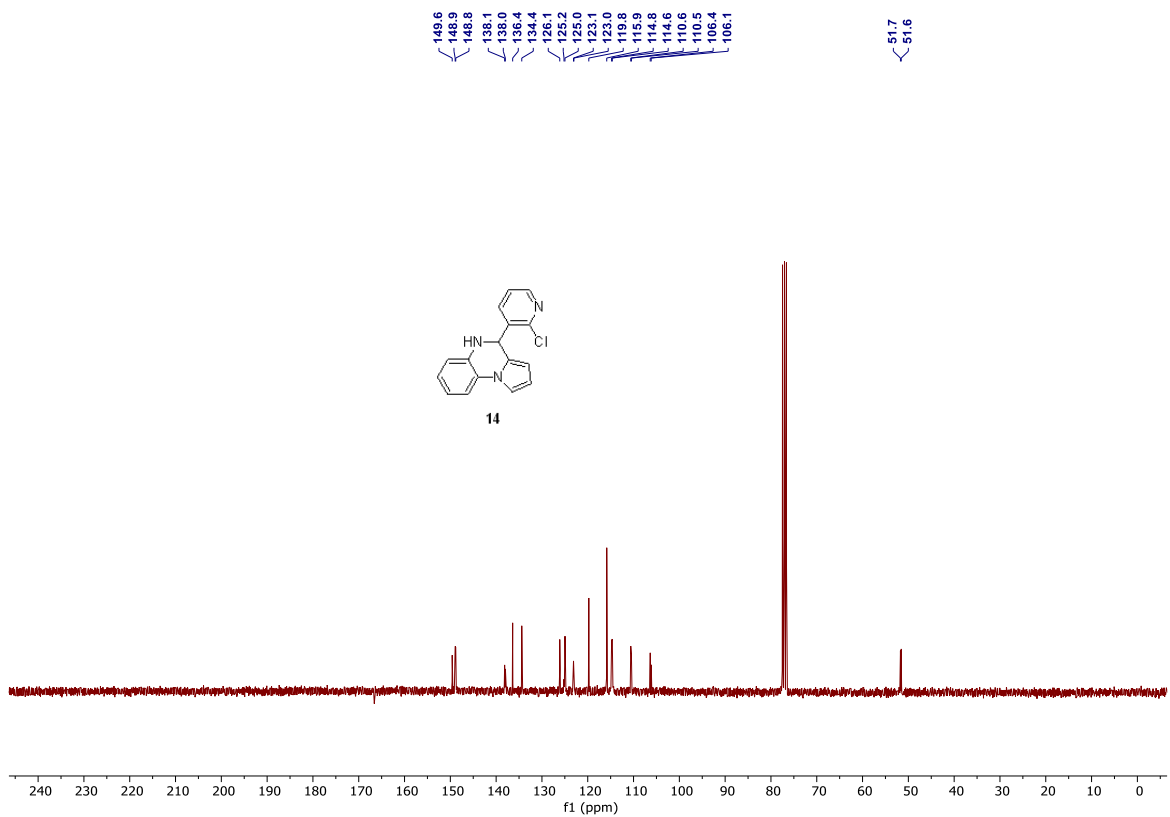
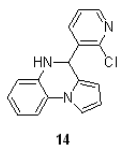
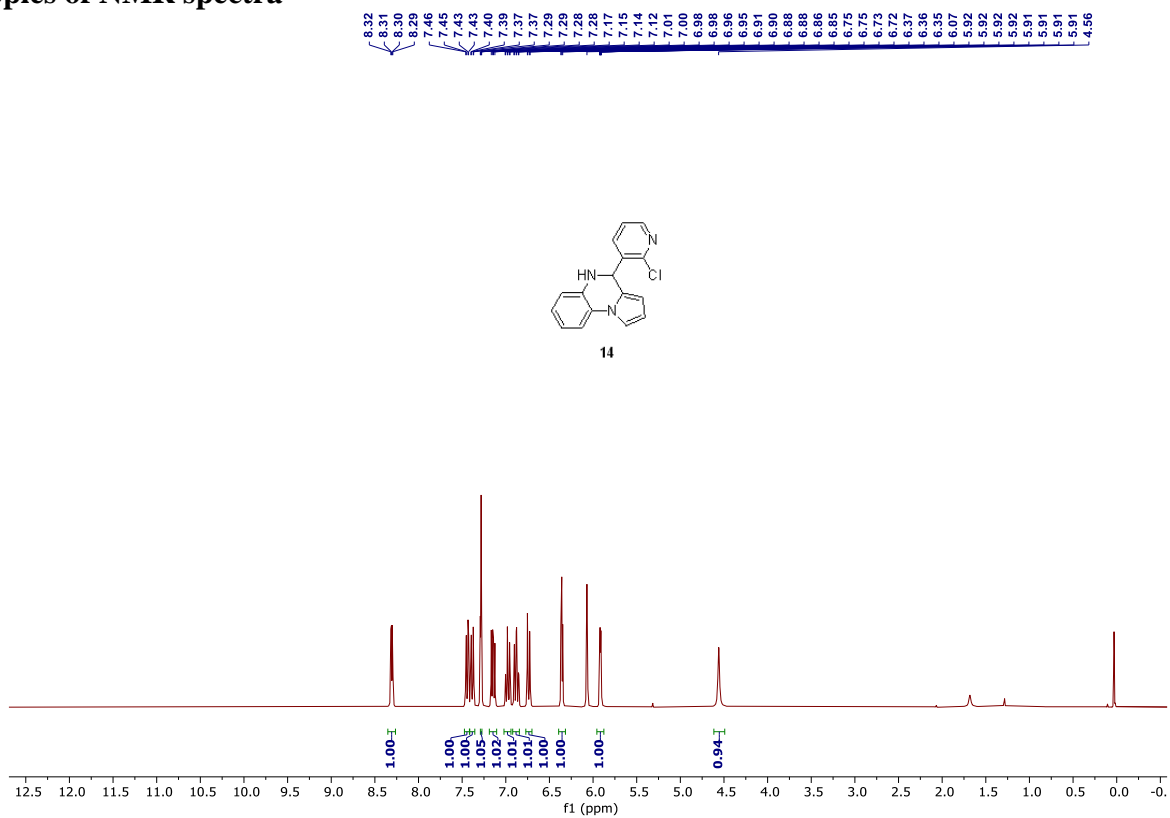

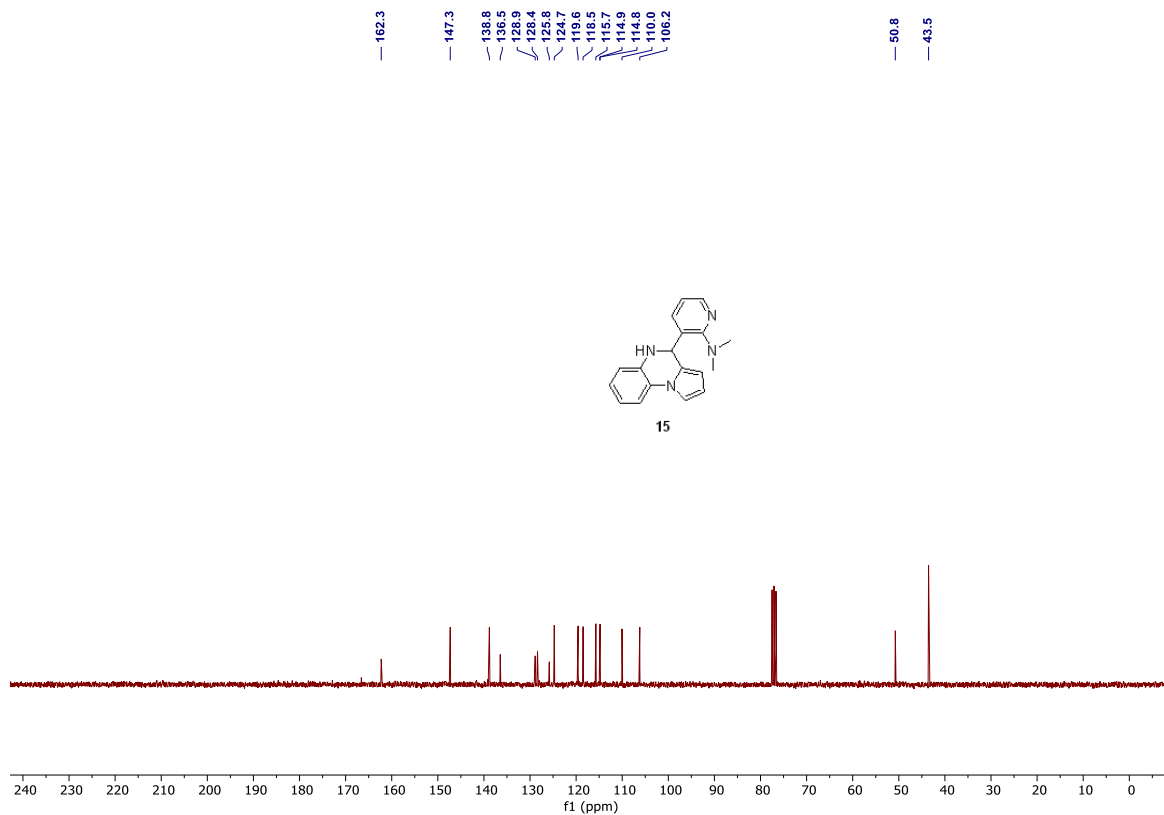
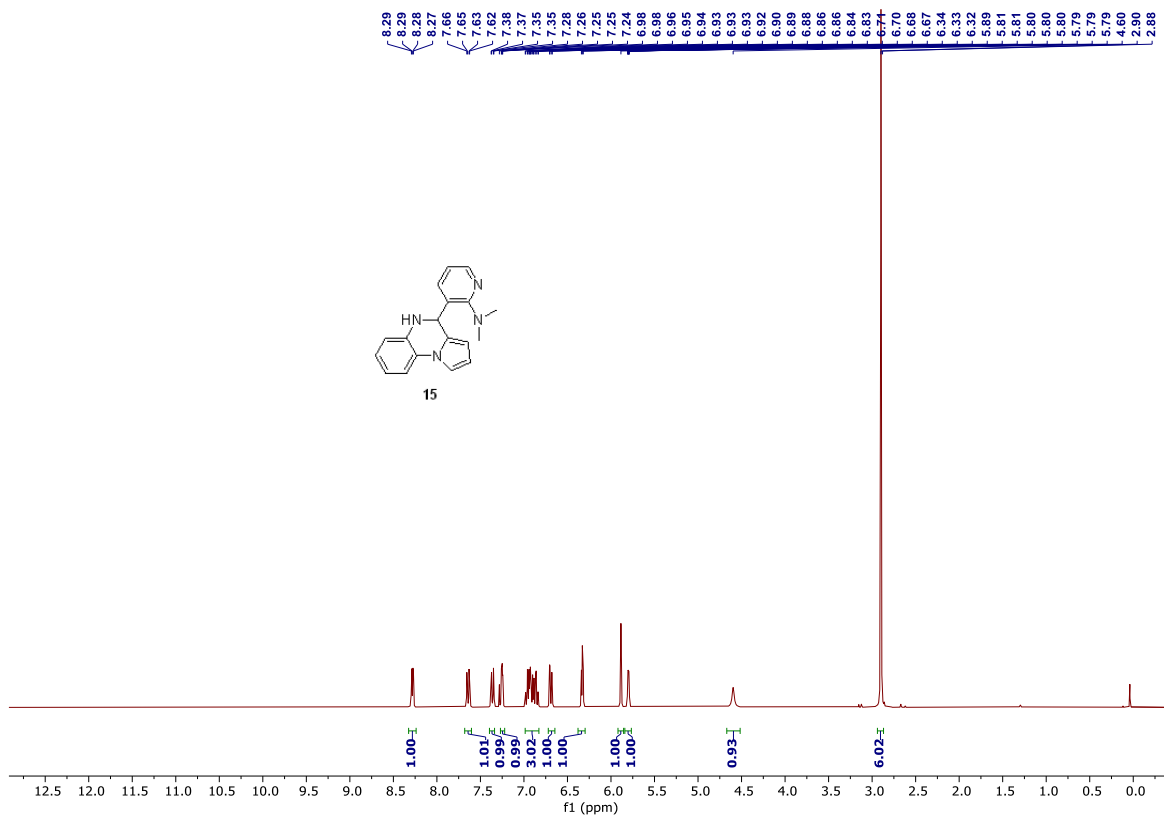

8.19
8.18
8.18
8.16
8.16
7.44
7.43
7.41
7.40
7.36
7.35
7.33
7.33
7.24
7.24
7.23
7.23
6.96
6.95
6.93
6.93
6.85
6.85
6.85
6.74
6.73
6.71
6.70
6.69
6.68
6.67
6.65
6.65
6.34
6.33
6.32
5.85
5.85
5.85
5.85
5.84
5.84
5.84
5.83
4.44
4.29
4.27
4.10
4.08
2.37
2.34
2.34

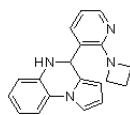

16

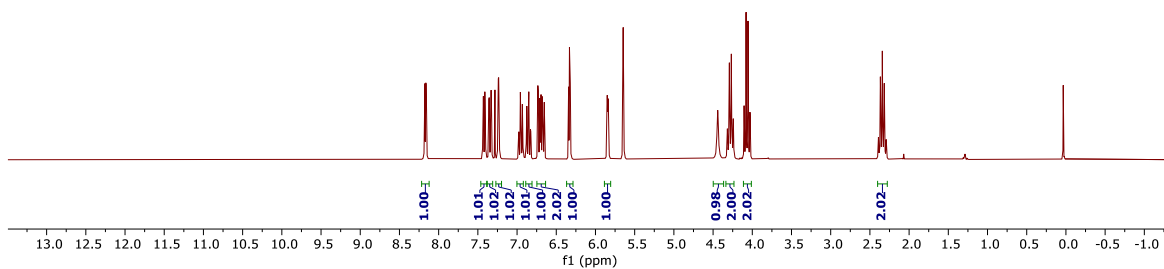

156.9
147.3
137.6
135.8
128.6
127.5
127.7
122.5
119.5
115.9
114.9
114.7
114.6
110.1
106.4
52.9
50.5
17.2

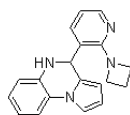

16

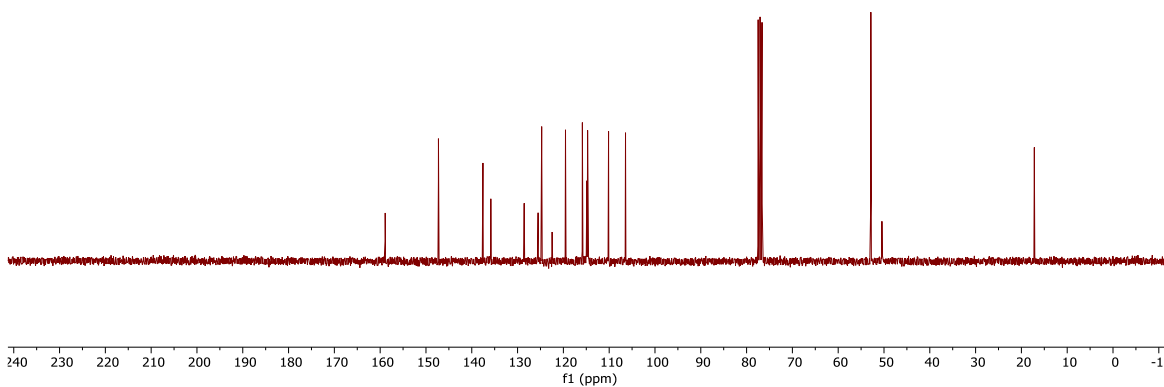

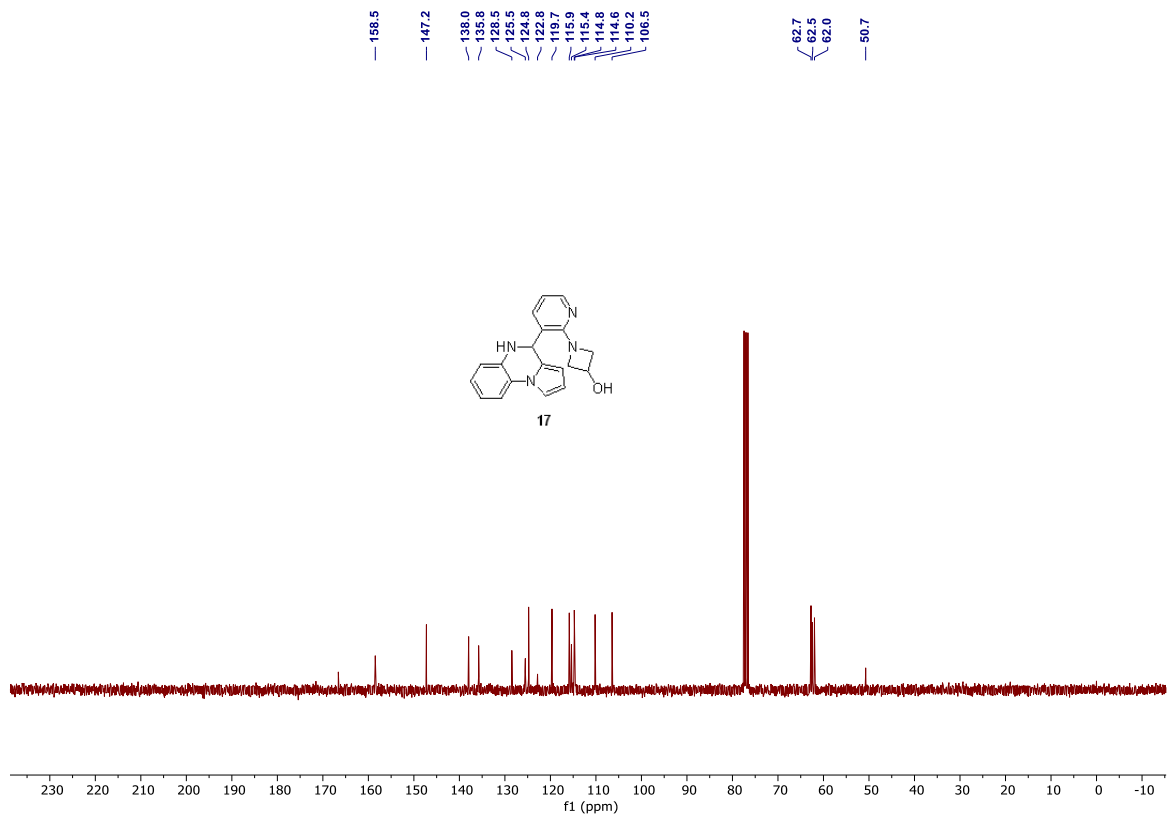
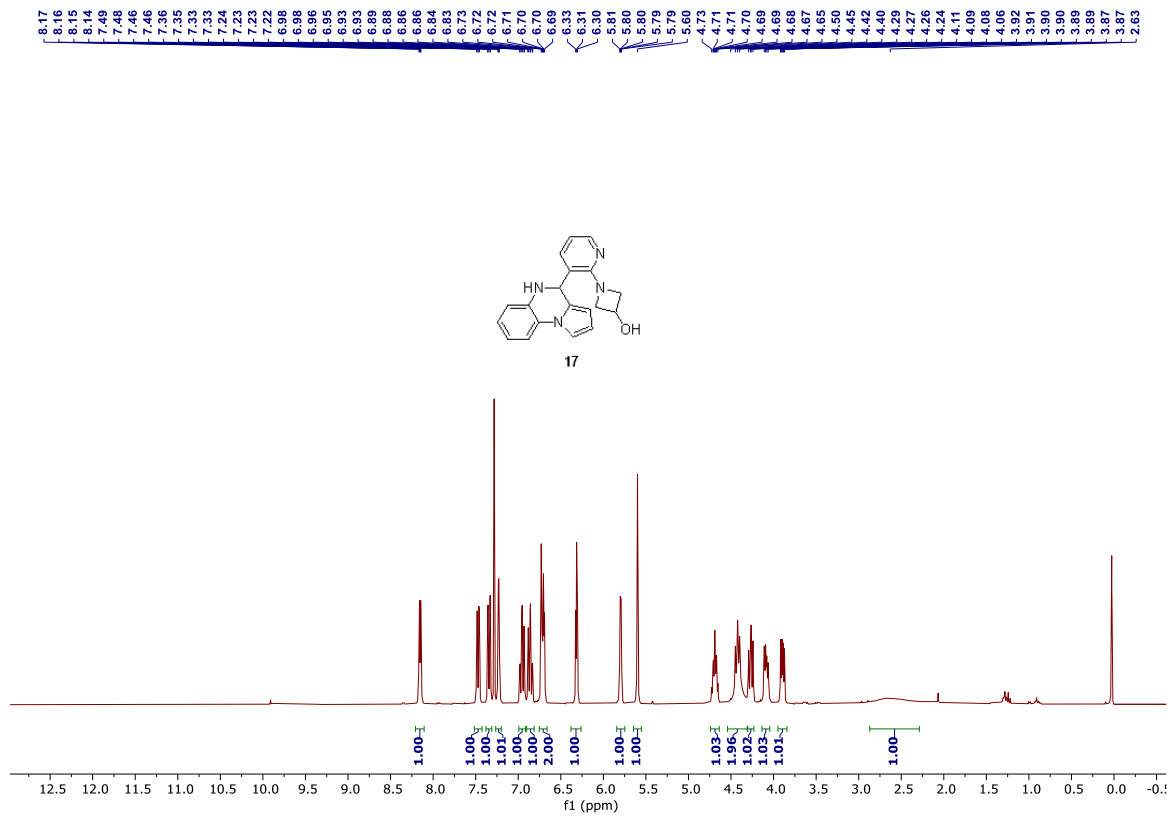

8.20 8.19 8.18 8.18 8.18 7.87 7.86 7.85 7.84 7.83 7.37 7.34 7.34 7.24 7.24 7.23 7.23 6.87 6.86 6.84 6.89 6.89 6.87 6.87 6.97 6.76 6.75 6.73 6.73 6.72 6.70 6.70 6.34 6.33 6.32 5.84 5.83 5.82 5.82 5.71 3.72 3.70 3.69 3.68 3.67 3.66 3.64 3.45 3.45 3.44 3.43 3.42 3.42 3.40 3.40 3.39 3.38 2.01 2.00 1.99 1.99 1.98 1.98 1.86 1.86 1.84 1.84 1.83 1.82 1.82 1.80 1.80 1.88 1.88 1.87 1.86

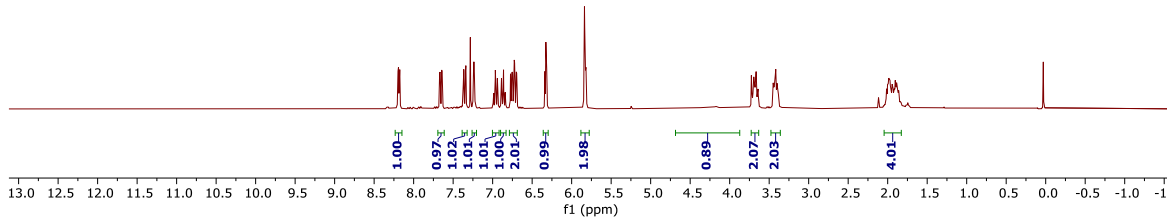
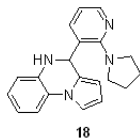

156.6 146.9 138.8 136.5 129.7 125.8 124.7 123.7 119.6 115.7 115.3 114.8 114.7 110.0 106.6 51.1 50.9 25.6

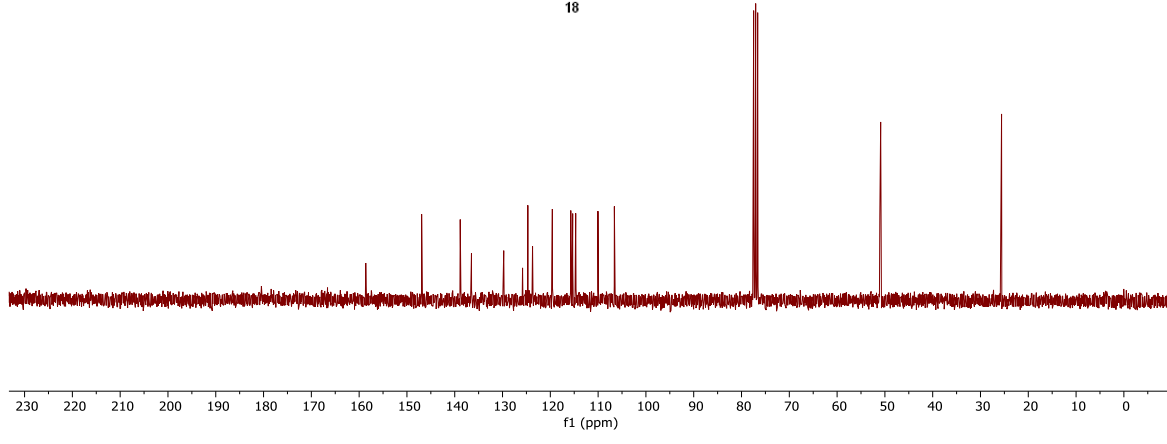
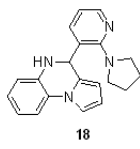

8.23
8.22
8.21
7.54
7.51
7.51
7.50
7.34
7.26
7.25
7.25
7.24
6.99
6.98
6.96
6.94
6.93
6.88
6.87
6.86
6.85
6.85
6.84
6.83
6.82
6.73
6.72
6.70
6.34
6.33
6.32
5.83
5.82
5.82
5.82
5.81
5.81
3.66
3.65
3.64
3.64
3.63
3.62
3.61
3.60
3.59
3.57
3.50
3.48
3.46
2.91
2.89
2.87
2.83
2.82
2.82
2.81
2.79
2.78
2.77
2.76
2.46
2.05
2.04
2.03
2.01
2.00
1.99

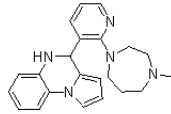

19

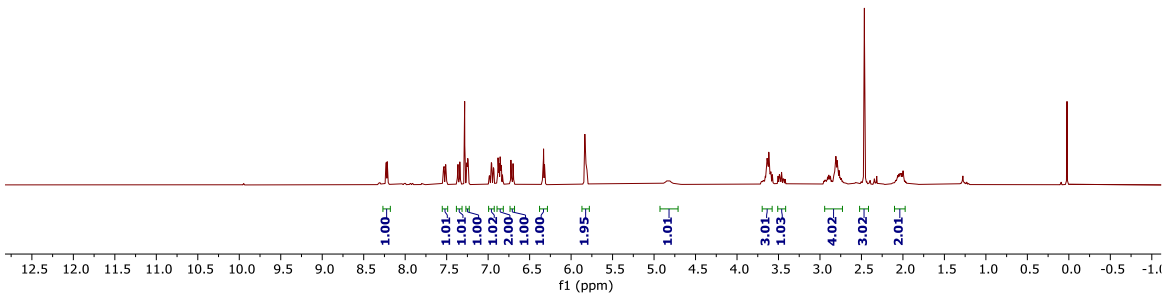

162.1
147.1
138.8
136.2
128.4
127.9
125.7
124.7
119.4
118.1
115.7
114.8
114.6
110.1
106.2
58.6
57.3
53.4
52.6
50.9
46.8
28.0

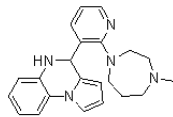

19

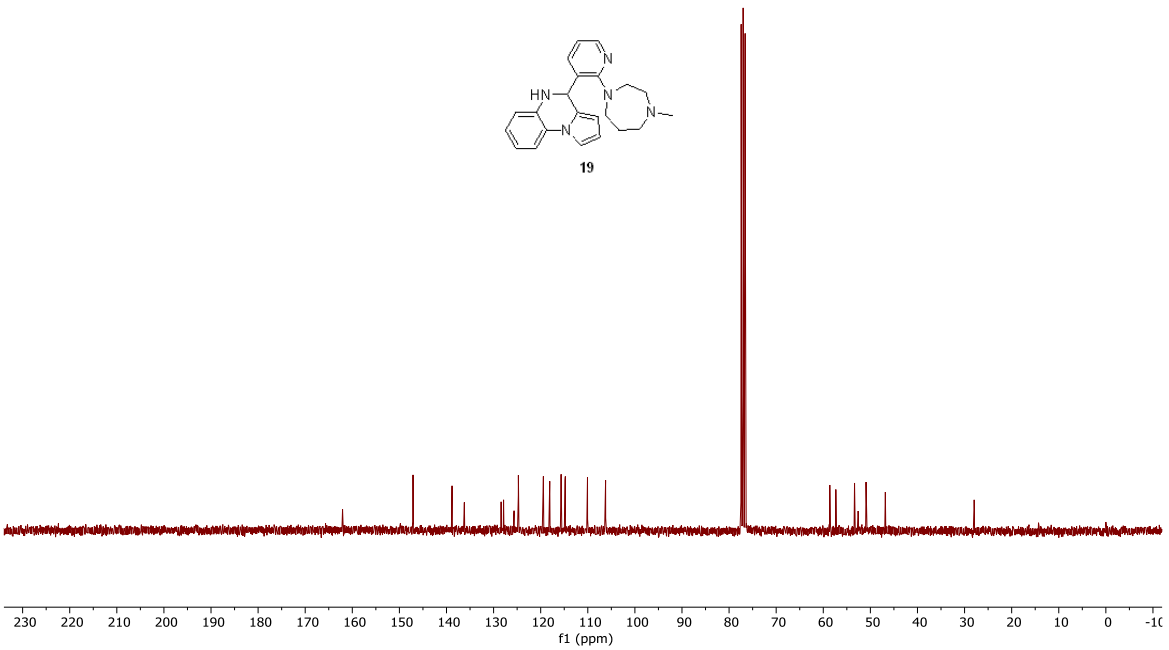

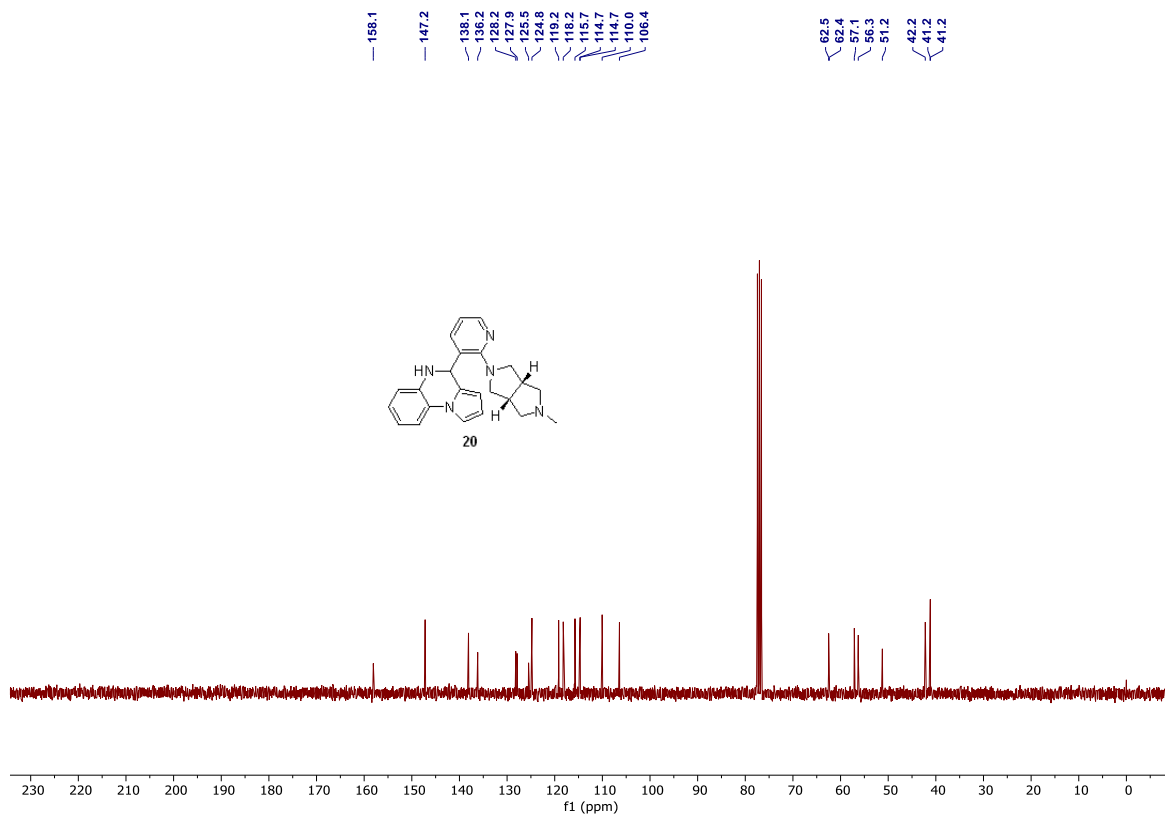
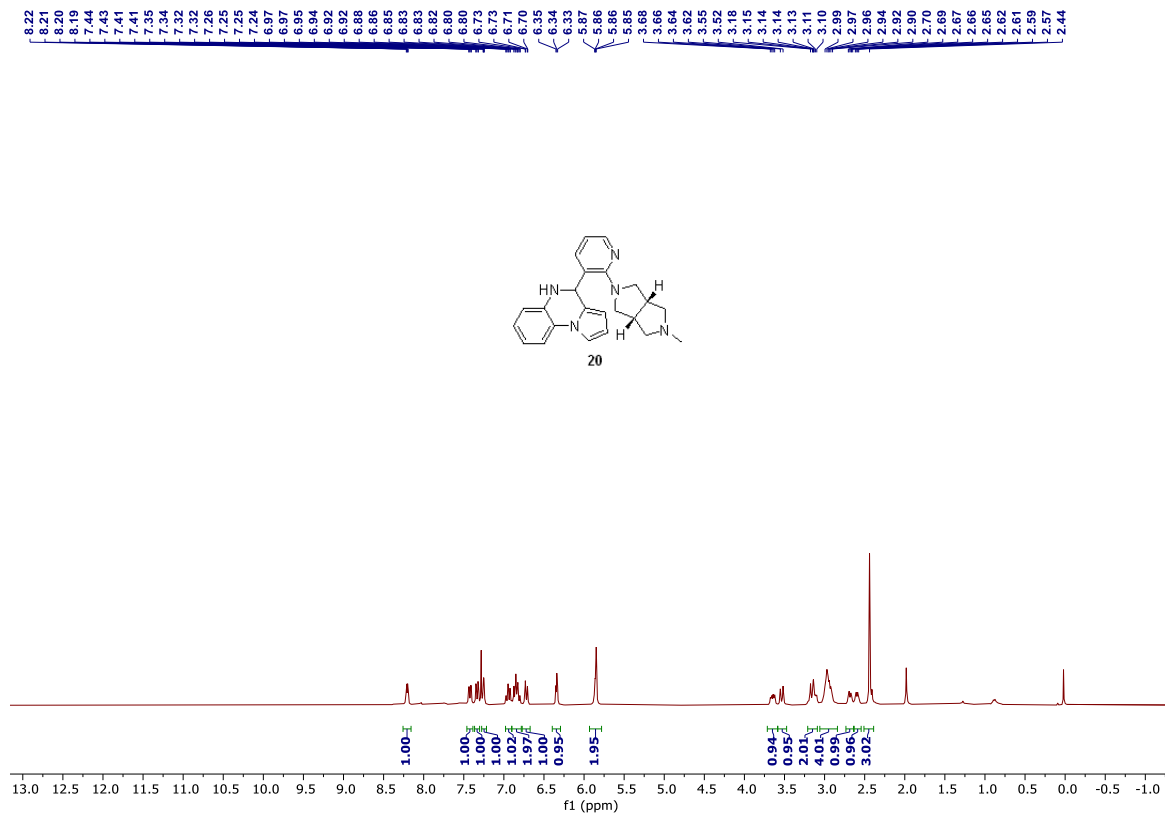

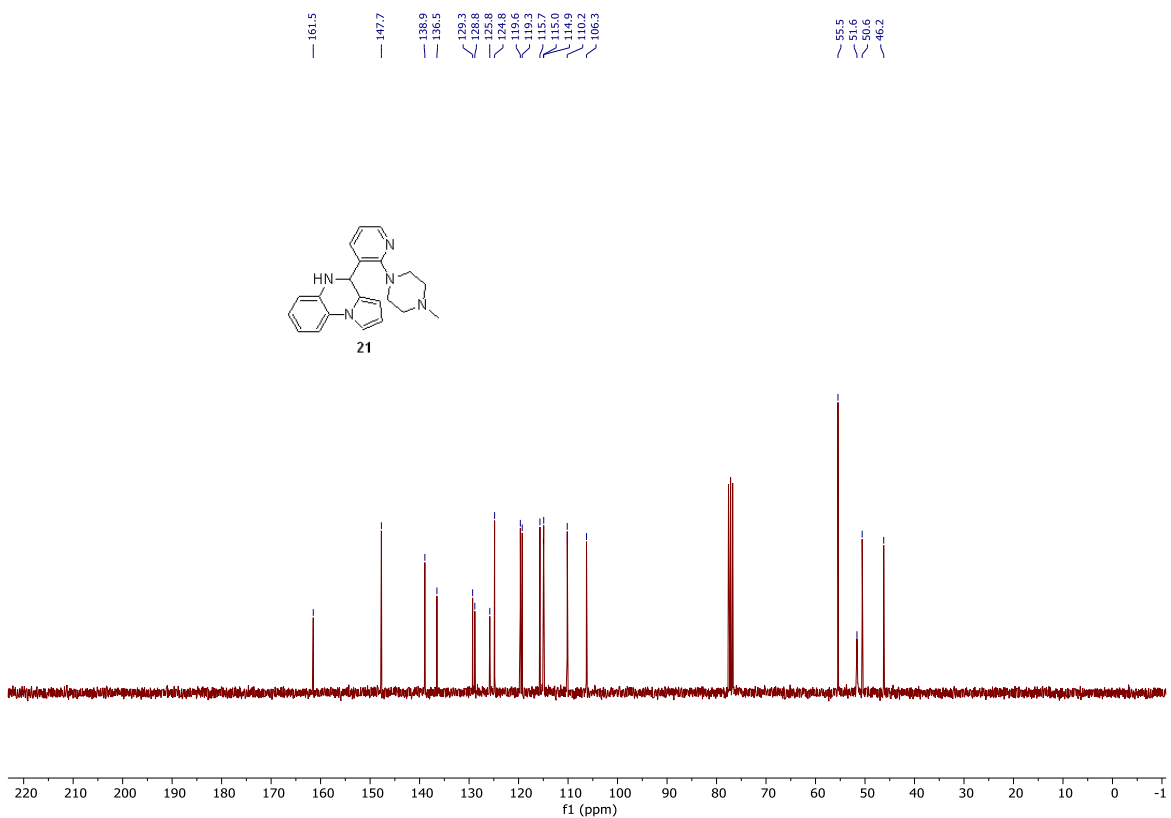
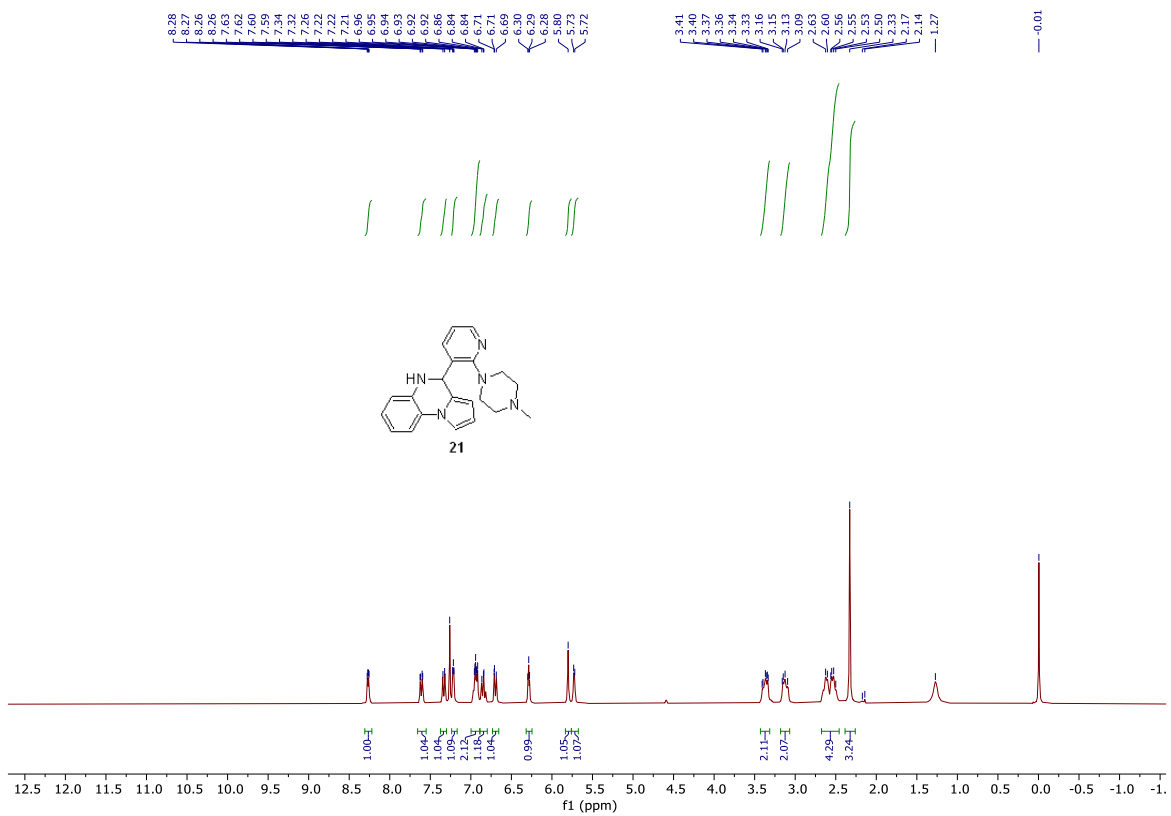

8.32
8.32
8.31
8.30
7.79
7.77
7.76
7.38
7.36
7.35
7.24
7.24
7.23
7.23
7.05
7.03
7.02
7.01
6.98
6.96
6.95
6.94
6.90
6.88
6.88
6.86
6.75
6.74
6.72
6.72
6.30
6.29
6.28
5.85
5.67
5.67
5.66
5.65
5.65
3.78
3.77
3.76
3.75
3.70
3.69
3.67
3.66
3.65
3.64
3.63
3.62
3.61
3.60
3.58
3.56
3.55
3.54
3.53
3.32
3.31
3.30
3.29
3.26
3.25
3.23
3.22
3.12
3.10
3.09
3.08
3.07
3.05
2.11

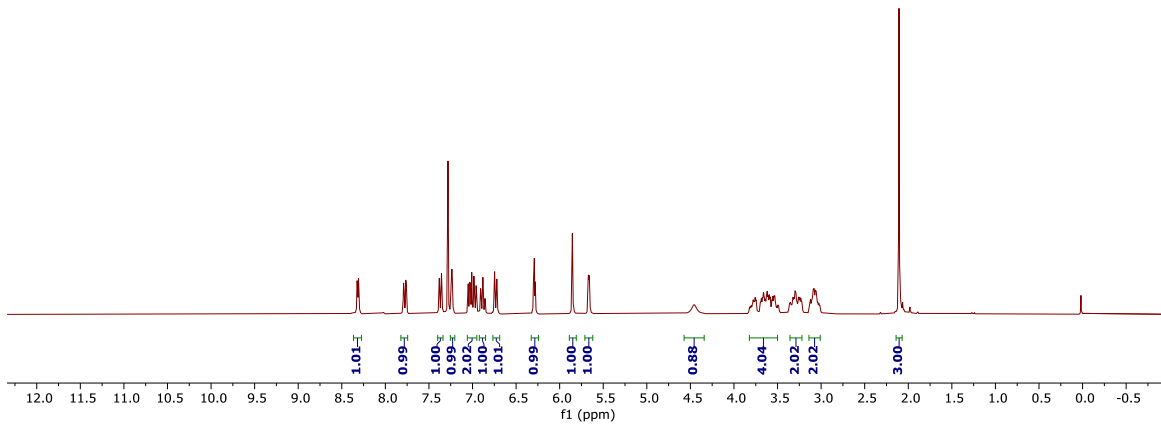
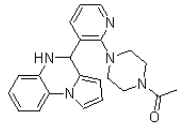

169.07
161.03
147.81
139.19
136.33
129.49
128.78
125.69
124.84
119.93
119.74
115.57
115.00
114.91
114.66
106.06
51.67
50.35
50.32
46.42
41.53
21.40

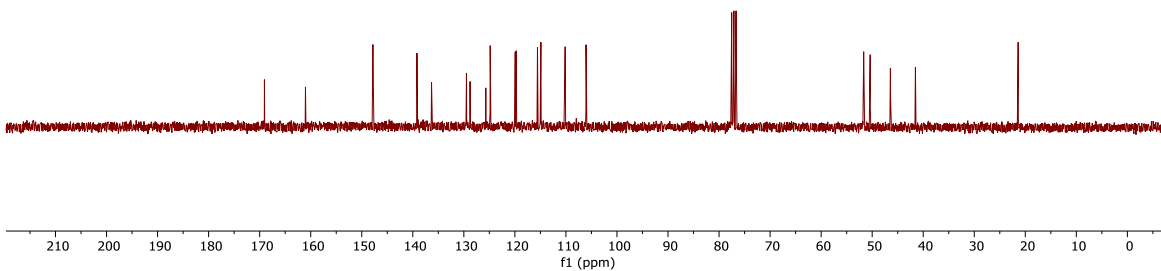
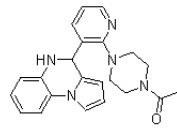

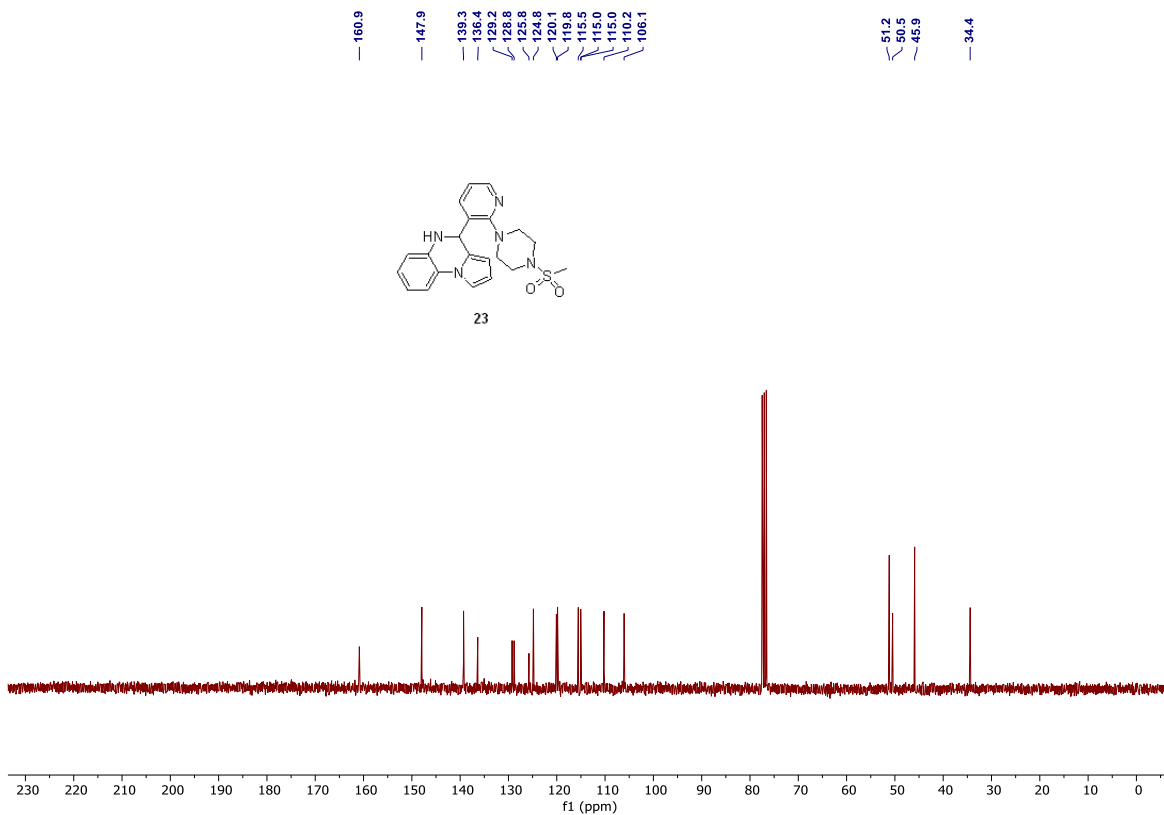
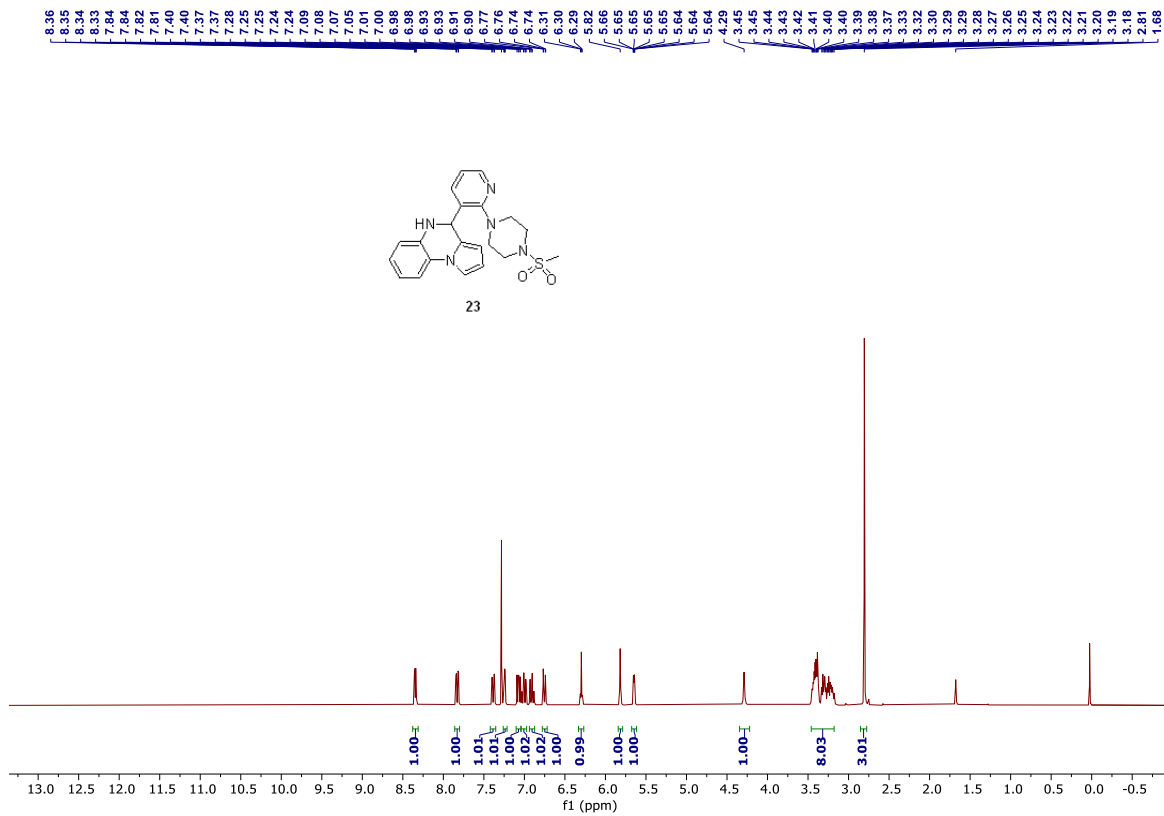

8.35
8.34
8.33
8.33
7.77
7.75
7.74
7.58
7.38
7.37
7.36
7.25
7.25
7.24
7.24
7.04
7.03
7.02
7.02
7.00
7.00
6.99
6.97
6.97
6.92
6.91
6.89
6.89
6.75
6.75
6.73
6.72
6.31
6.30
6.29
5.85
5.71
5.70
5.69
5.69
5.69
5.69
3.91
3.90
3.89
3.88
3.87
3.86
3.83
3.82
3.81
3.80
3.79
3.77
3.56
3.38
3.35
3.35
3.34
3.34
3.34
3.33
3.33
3.32
3.32
3.32
3.13
3.12
3.11
3.10
3.10
3.09
3.09
3.08
3.08
3.07
3.06

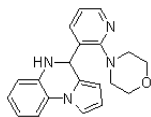

24

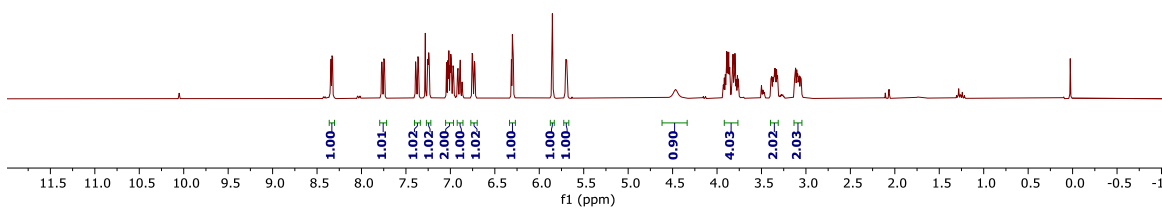

161.3
147.8
139.1
136.4
129.3
128.9
123.8
123.6
119.7
119.6
115.6
115.0
114.9
110.1
106.2
67.1
52.1
50.4

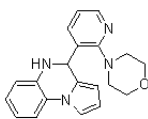

24

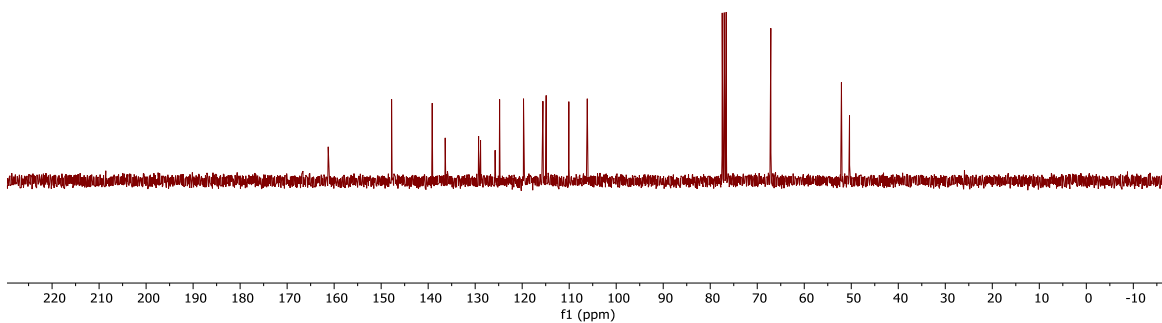

8.33
8.32
8.31
8.31
7.79
7.78
7.76
7.75
7.60
7.40
7.37
7.37
7.26
7.26
7.25
7.25
7.05
7.04
7.03
7.02
7.01
7.00
7.00
6.97
6.97
6.93
6.92
6.90
6.90
6.88
6.87
6.76
6.76
6.75
6.73
6.73
6.32
6.31
6.30
5.92
5.92
5.70
5.69
5.69
5.68
5.68
4.35
3.49
3.47
3.46
3.45
3.45
3.43
3.42
3.40
3.31
3.28
3.28
3.26
3.25
3.24
3.24
2.24
2.24
2.21
2.21
2.20
2.19
2.19
2.18
2.17
2.17
2.11
2.11
2.09
2.09
2.08
2.08
2.07
2.07
2.06

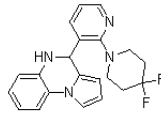

25

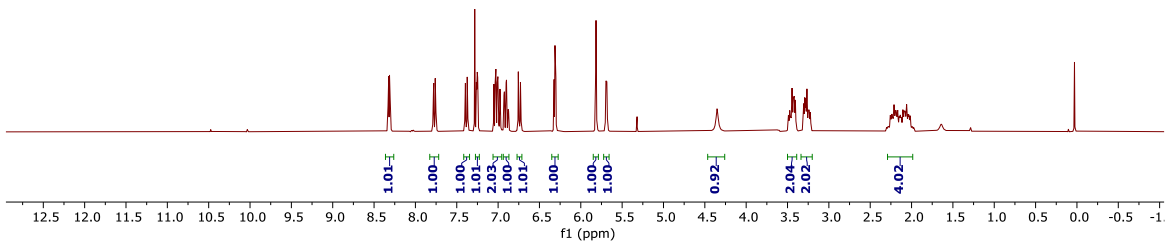

160.9
147.8
147.6
139.2
139.0
136.3
128.1
128.1
125.8
125.8
125.0
124.8
121.8
119.8
119.7
118.6
118.6
115.1
115.0
114.9
114.9
110.2
110.0
106.1
105.9
50.7
50.5
48.8
34.5
34.2
33.9

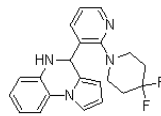

25

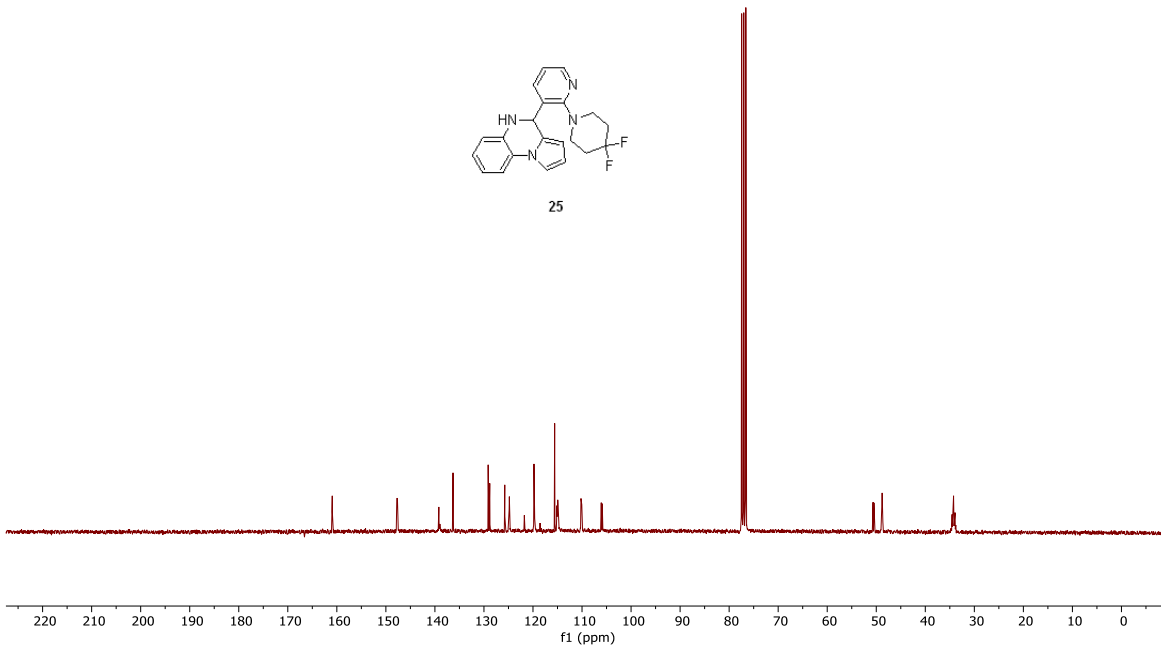

8.33
8.32
8.31
7.92
7.91
7.89
7.88
7.87
7.40
7.38
7.37
7.26
7.25
7.25
7.24
7.13
7.12
7.11
7.09
7.02
7.01
6.99
6.98
6.95
6.94
6.92
6.90
6.77
6.77
6.75
6.74
6.30
6.29
6.28
5.76
5.69
5.68
5.67
5.57
4.15
3.88
3.85
3.84
3.84
3.83
3.82
3.81
3.81
3.77
3.76
3.75
3.74
3.72
3.70
3.36
3.35
3.34
3.33
3.32
3.31
3.30
3.29
3.28
3.10
3.09
3.08
3.07
3.06
3.04
3.04
3.03
3.02

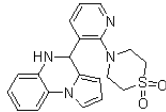

26

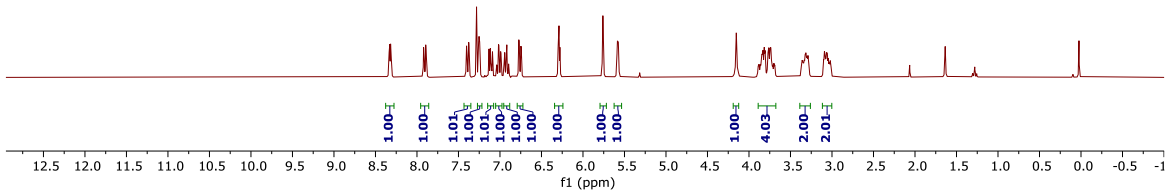

159.7
147.8
139.8
136.2
128.7
125.7
125.0
120.4
120.1
115.6
115.3
115.0
110.2
105.7
51.1
50.9
50.0

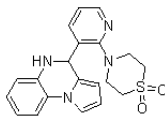

26

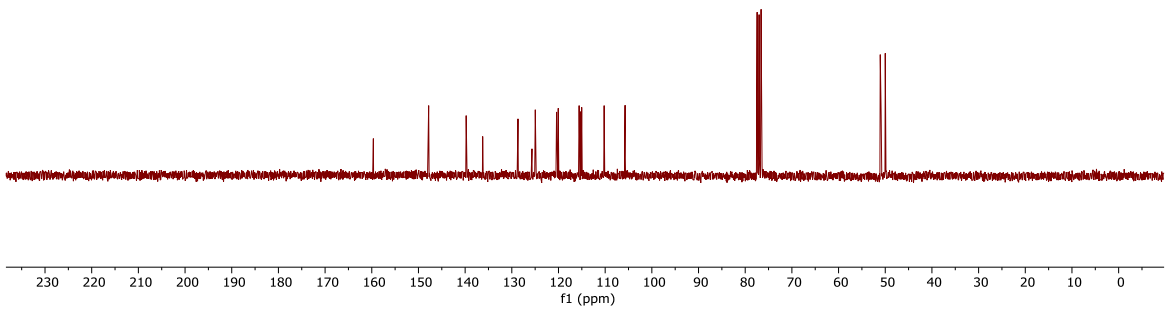

8.30
8.29
8.28
8.27
7.80
7.80
7.58
7.57
7.37
7.35
7.35
7.26
7.25
7.25
7.24
7.00
6.99
6.98
6.97
6.96
6.95
6.95
6.94
6.94
6.89
6.87
6.86
6.84
6.84
6.73
6.72
6.70
6.70
6.34
6.32
6.31
6.28
5.98
5.77
5.77
5.77
3.88
3.87
3.85
3.51
3.47
3.47
3.33
3.32
3.23
3.22
3.18
3.18
2.91
2.90
2.89
2.10
2.09
2.08
2.07
1.88
1.87
1.86
1.81
1.80
1.79
1.78
1.76
1.75
1.74
1.71
1.67

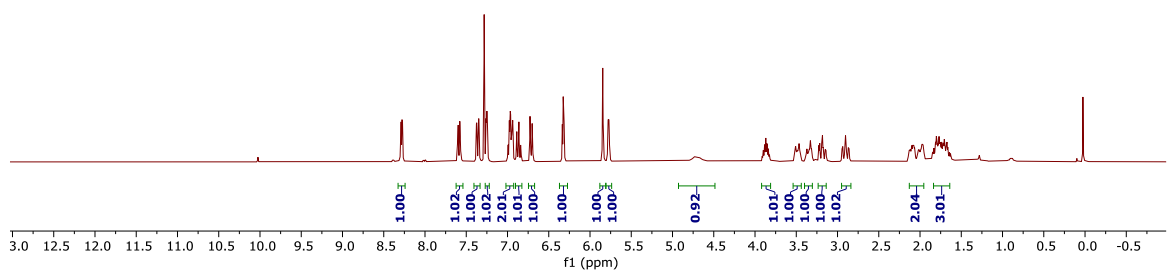
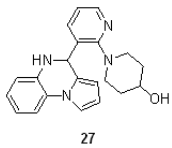

161.75
147.54
138.68
136.20
129.84
128.44
125.68
124.78
119.57
119.44
115.64
114.86
114.82
110.08
106.11
67.92
50.57
48.79
34.96
34.89

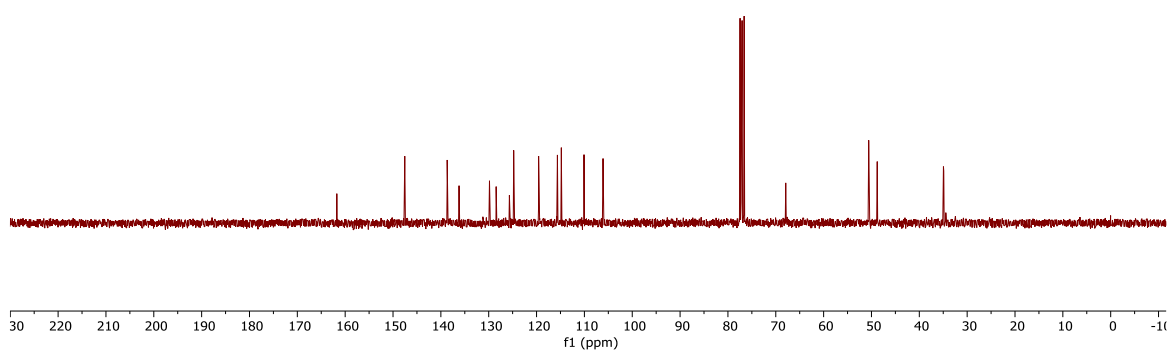
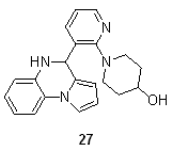

8.34
8.33
8.32
8.32
8.23
8.22
8.22
8.22
8.21
8.20
8.20
7.74
7.74
7.72
7.71
7.71
7.50
7.39
7.38
7.36
7.26
7.26
7.25
7.25
7.03
7.01
7.00
7.00
6.98
6.98
6.87
6.87
6.85
6.85
6.80
6.80
6.88
6.87
6.74
6.74
6.72
6.71
6.71
6.70
6.70
6.68
6.68
6.66
6.66
6.65
6.64
6.64
6.34
6.33
6.31
5.92
5.92
5.77
5.76
5.76
5.75
5.75
4.60
3.76
3.75
3.74
3.73
3.72
3.72
3.64
3.63
3.62
3.62
3.46
3.45
3.28
3.27
3.26
3.25

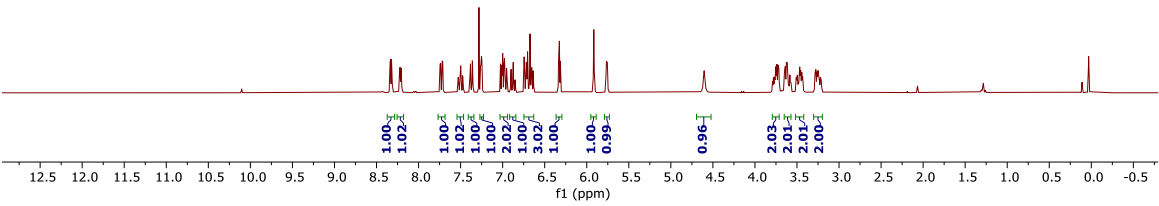
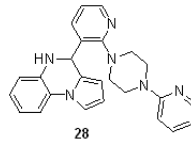

161.3
159.6
147.9
147.7
139.0
137.5
136.3
129.4
128.7
125.7
124.8
119.7
118.6
115.6
115.0
114.9
113.6
110.1
107.4
106.2
51.4
45.2

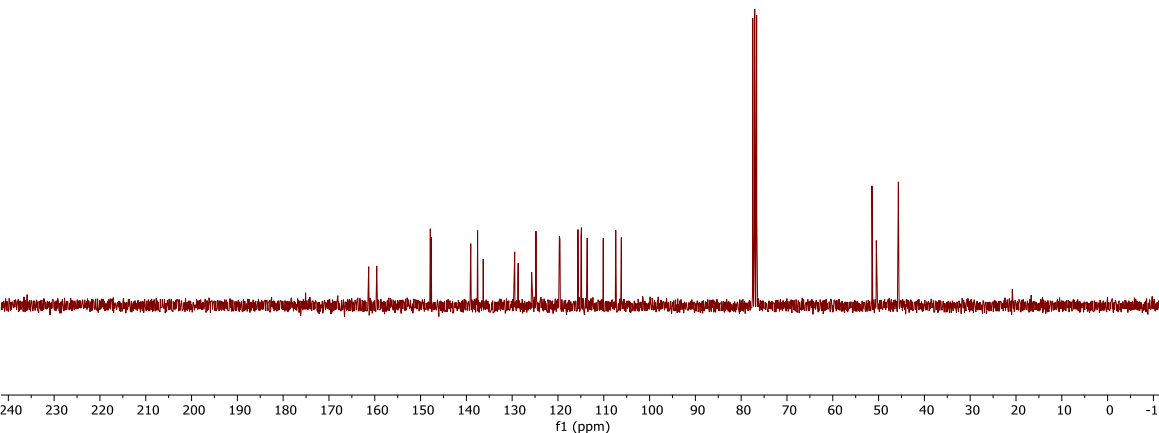
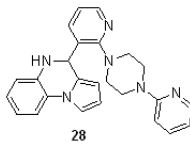

8.27
8.27
8.26
8.25
7.49
7.47
7.46
7.35
7.32
7.25
7.24
7.24
6.87
6.87
6.84
6.84
6.83
6.82
6.81
6.80
6.80
6.86
6.86
6.84
6.83
6.69
6.68
6.66
6.66
6.34
6.33
6.32
5.84
5.83
5.83
5.82
5.82
4.88
3.52
3.49
3.48
3.40
3.39
3.20
3.17
3.16
2.86
2.83
2.82
2.79
2.63
2.63
2.63
2.61
2.19
2.18
2.16
2.15
2.11
1.89
1.89
1.85
1.84
1.83
1.81
1.79
1.78
1.77
1.72
1.71

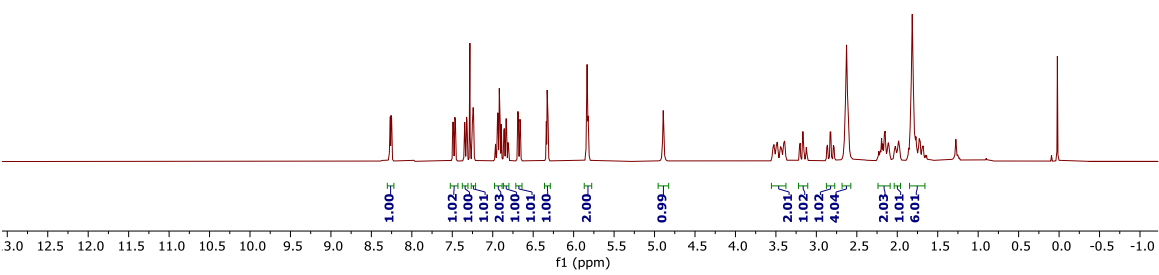
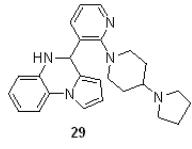

161.8
147.5
138.3
136.2
129.9
128.2
125.6
124.8
119.4
119.2
115.6
114.8
114.7
110.0
106.0
61.6
52.7
50.7
49.1
32.3
23.3

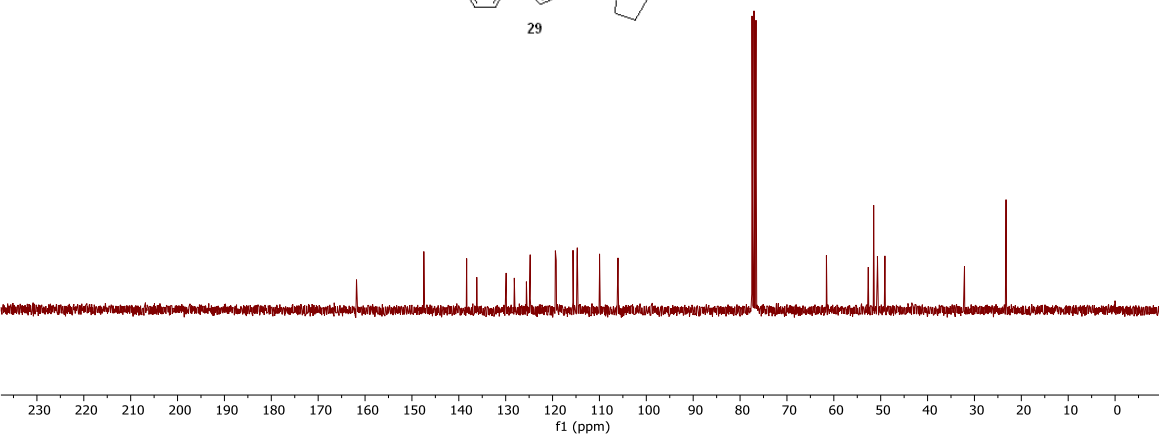
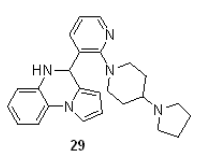

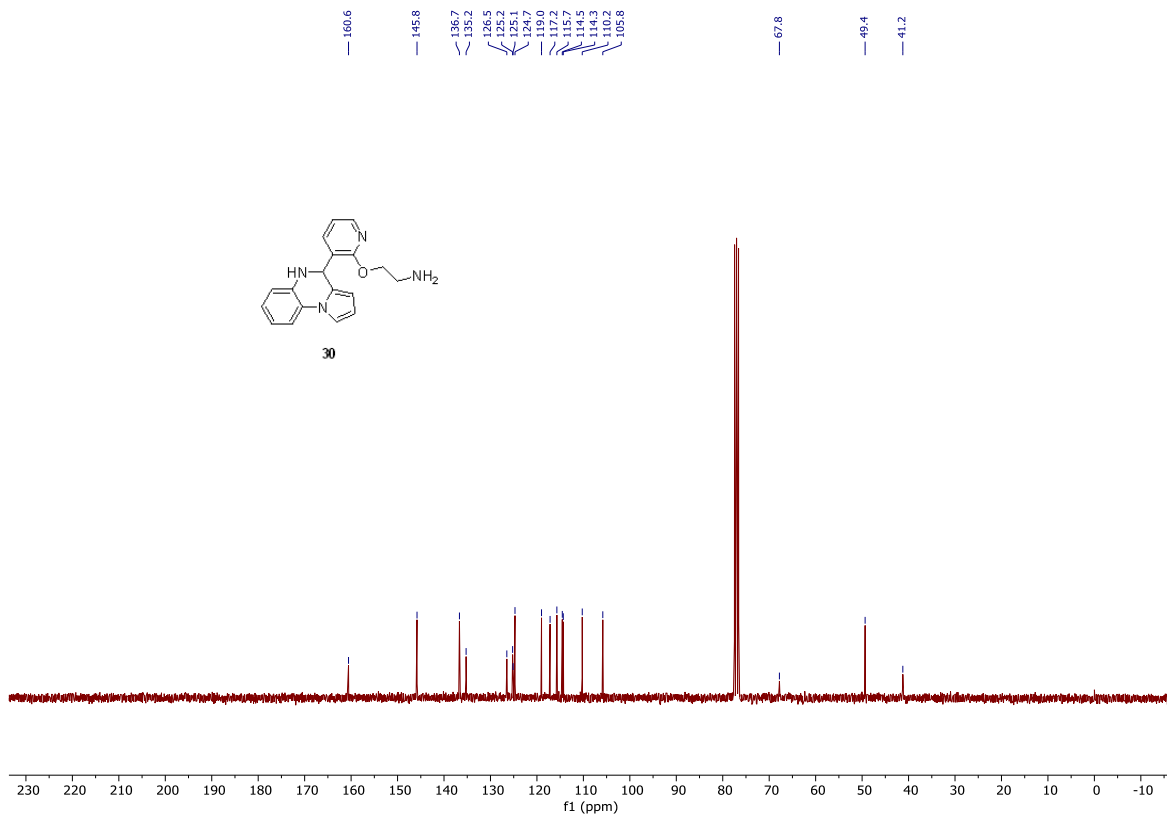
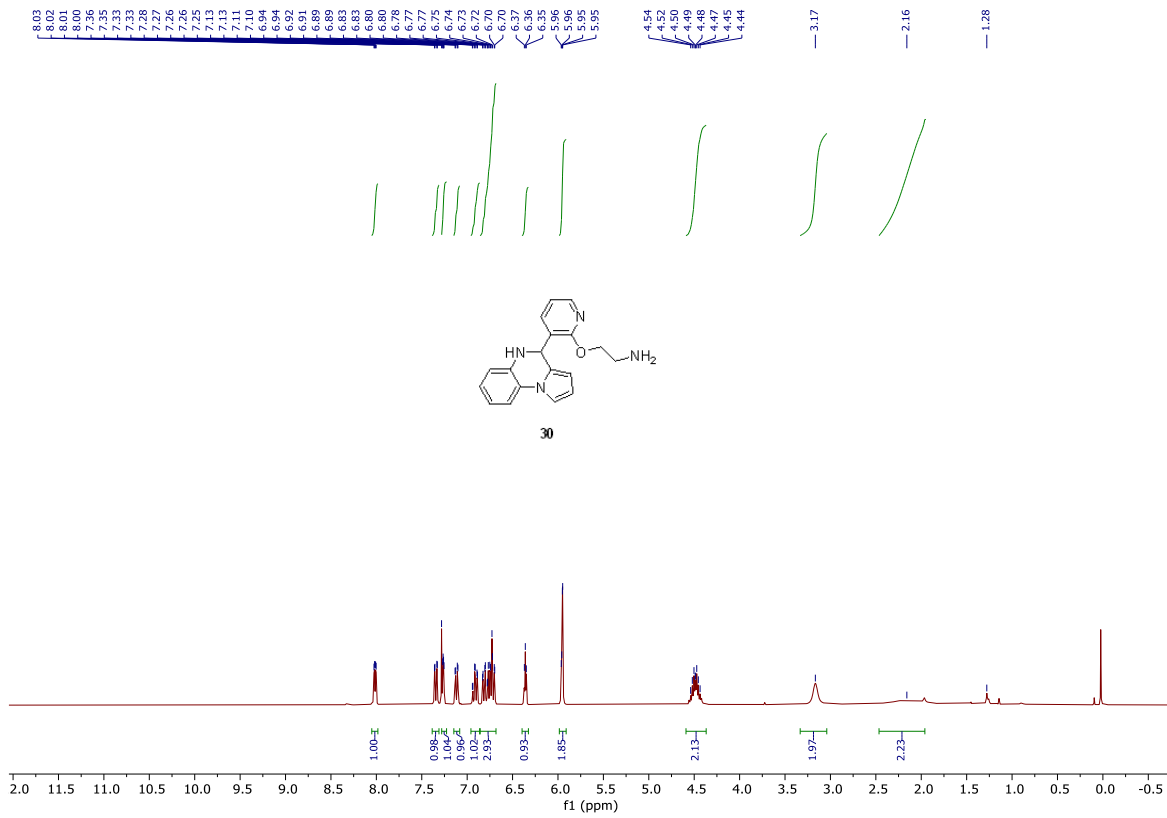

8.32
8.31
8.30
7.88
7.86
7.85
7.83
7.38
7.36
7.35
7.25
7.24
7.24
7.01
7.00
6.99
6.99
6.97
6.95
6.90
6.90
6.88
6.87
6.74
6.71
6.71
6.32
6.31
6.30
5.84
5.75
5.74
5.74
5.73
5.73
4.58
3.67
3.67
3.65
3.64
3.63
3.42
3.41
3.40
3.39
3.38
3.37
3.36
3.17
3.16
3.15
3.14
3.13
3.12
3.11
3.10
2.75
2.74
2.72
2.71
2.69
2.67
2.66
2.64
2.62
2.62
2.60
2.58

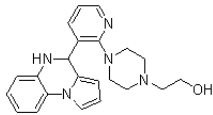

35

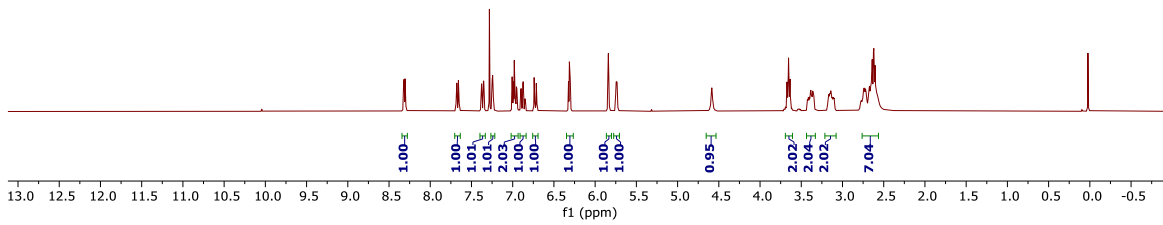

161.3
147.7
138.9
136.3
129.4
128.7
127.7
123.8
119.6
119.4
115.6
114.9
114.9
110.1
106.2
59.3
57.7
53.1
51.6
50.5

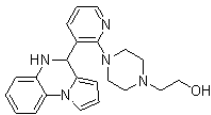

35

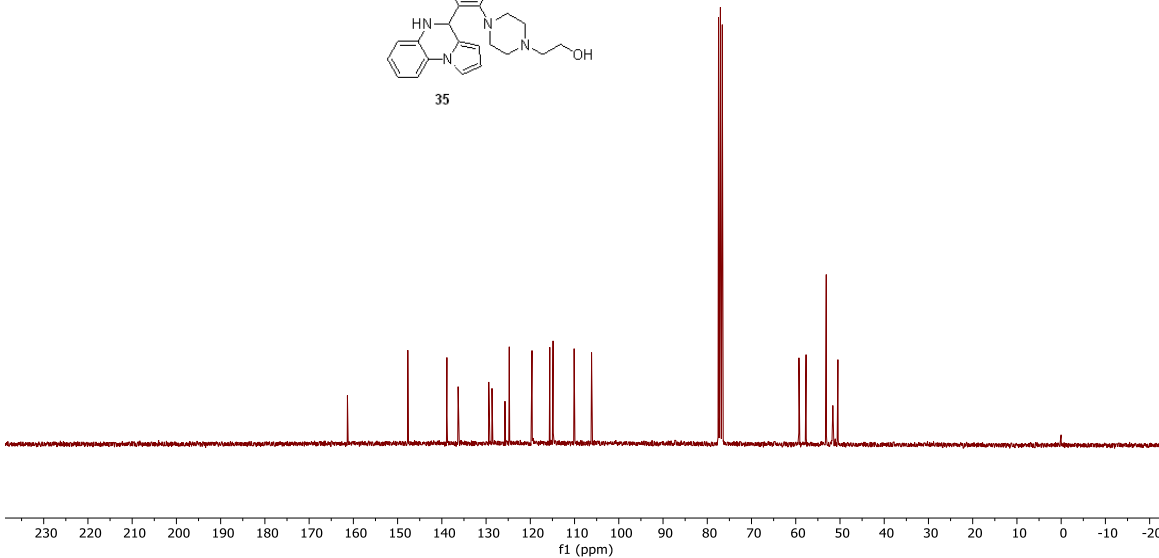

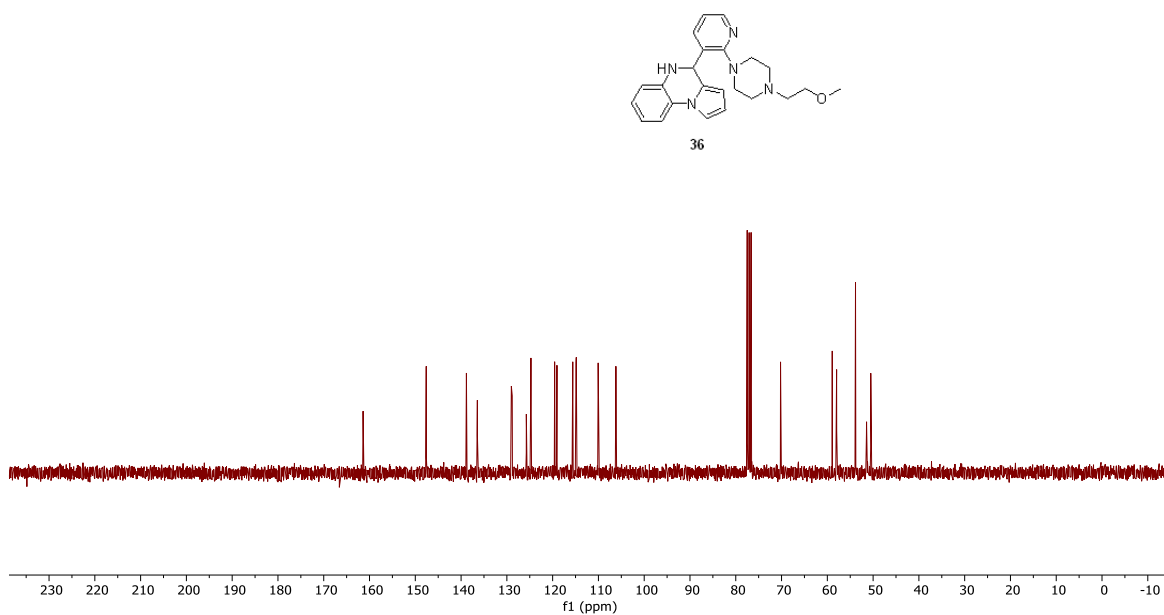
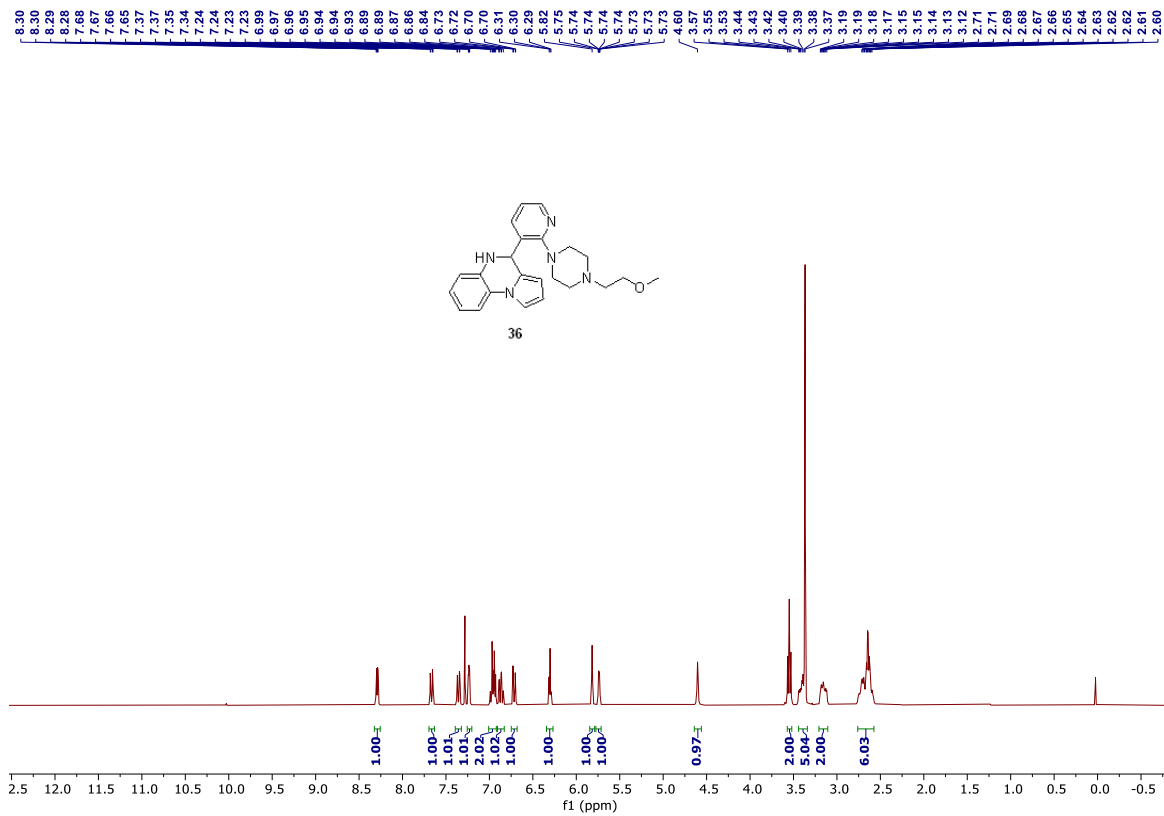

8.32
8.31
8.30
8.29
7.70
7.69
7.67
7.66
7.37
7.35
7.35
7.25
7.24
7.24
7.23
7.00
7.00
6.99
6.97
6.96
6.95
6.90
6.90
6.88
6.87
6.85
6.85
6.74
6.73
6.72
6.71
6.71
6.31
6.30
6.29
5.91
5.90
5.72
5.72
5.71
5.71
3.46
3.44
3.42
3.41
3.40
3.39
3.35
3.34
3.22
3.21
3.19
3.19
3.16
3.15
3.14
2.77
2.69
2.66
2.60
2.57
2.56
2.54
1.89
1.86
1.85
1.84
1.83
1.82
1.81
1.79

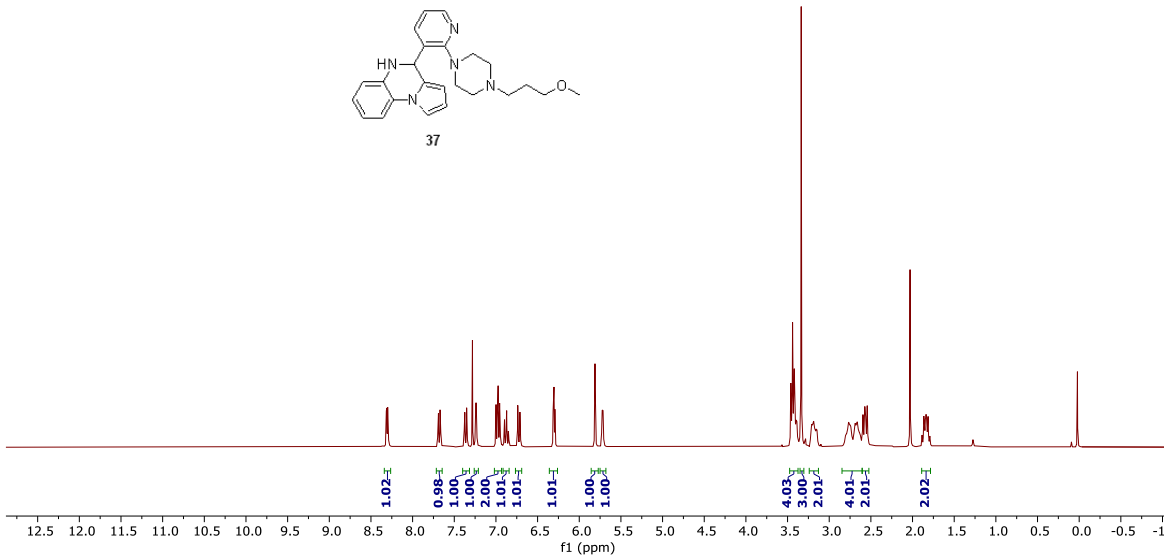
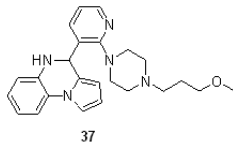

161.2
147.6
138.9
136.3
129.1
128.7
125.7
124.8
119.6
119.3
115.6
114.9
110.1
106.2
70.9
58.6
55.2
51.0
50.5
26.3

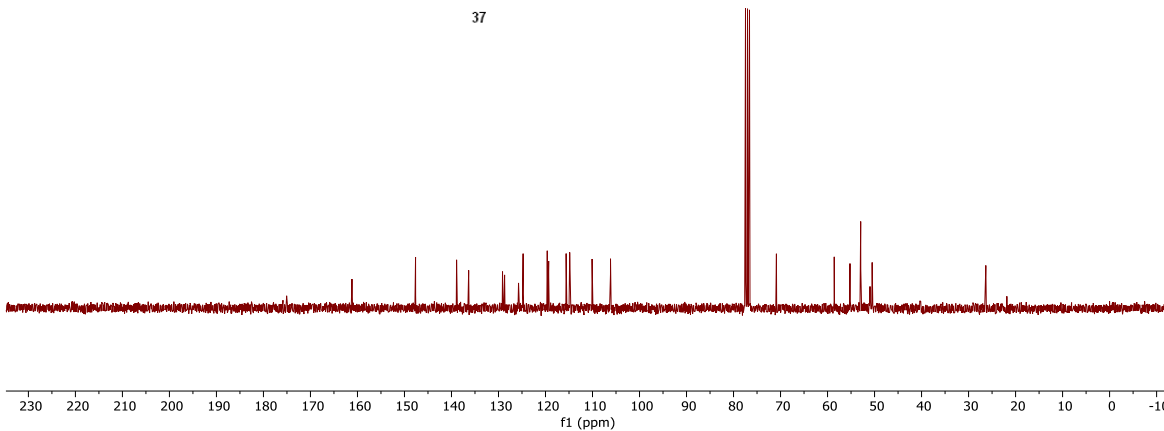
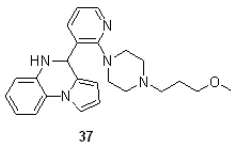

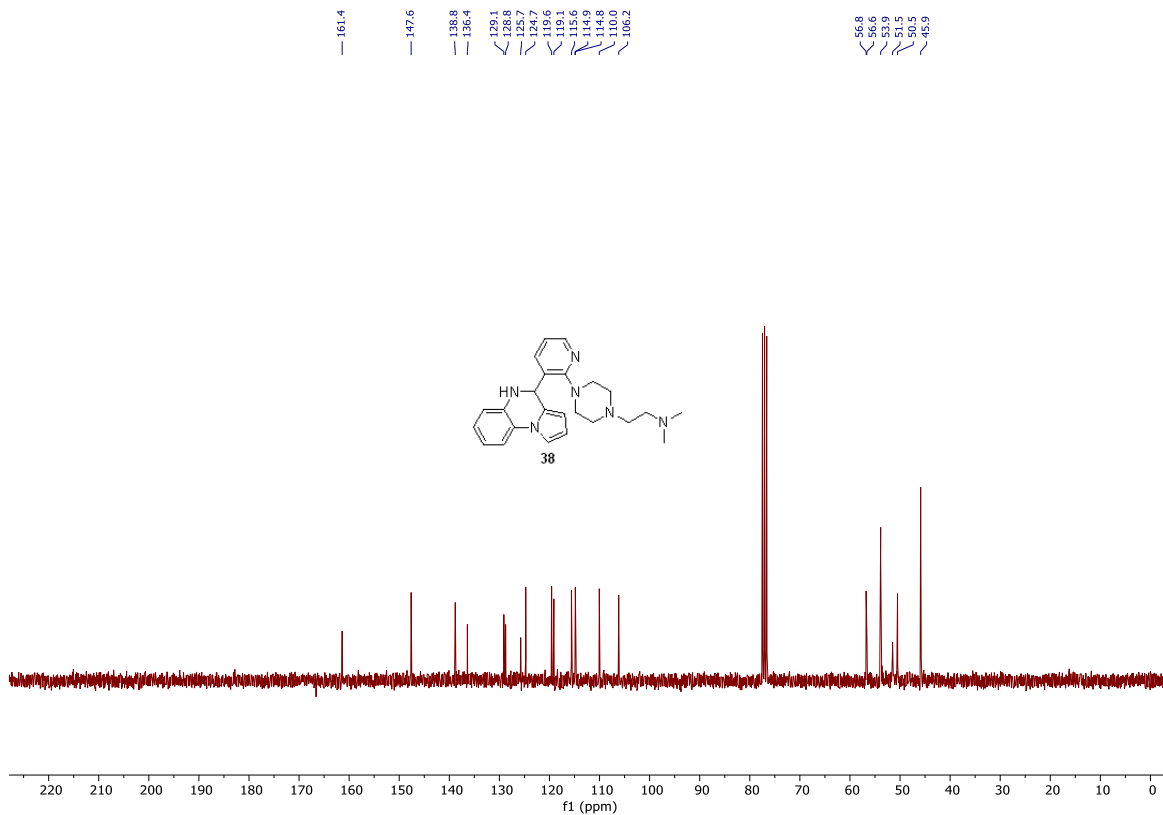
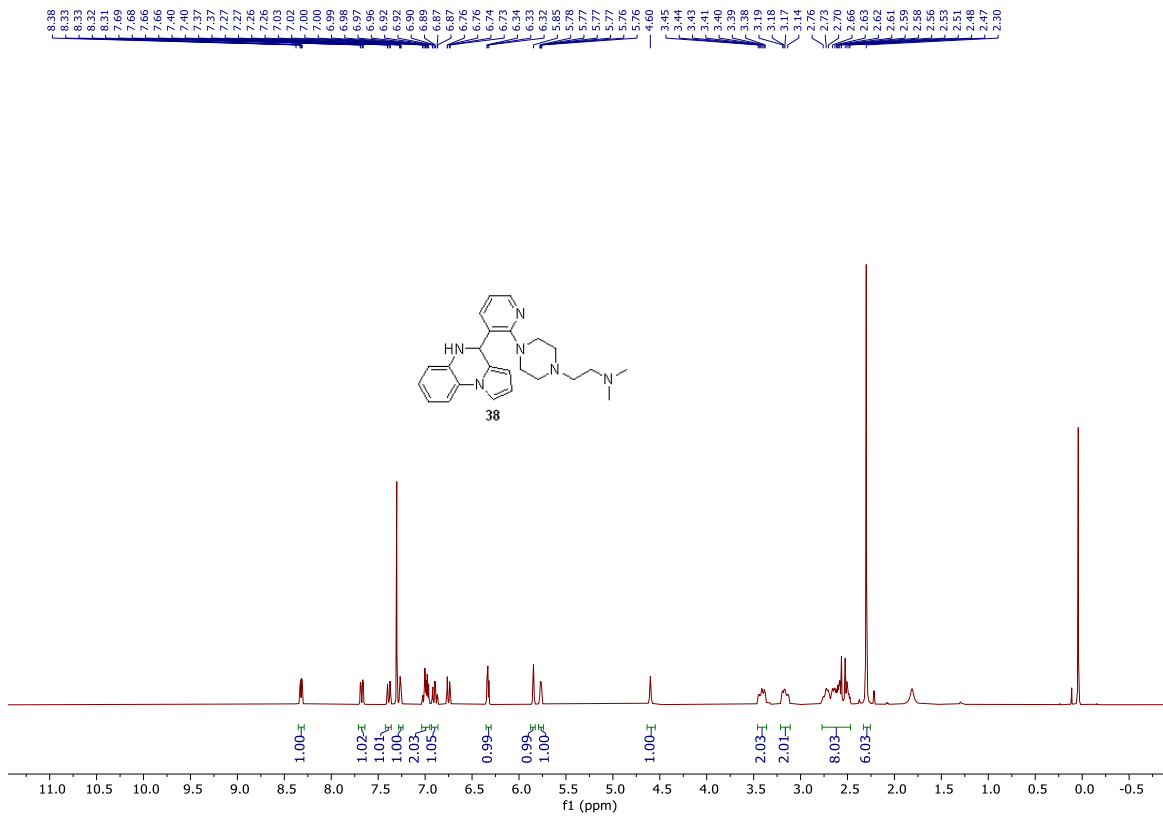

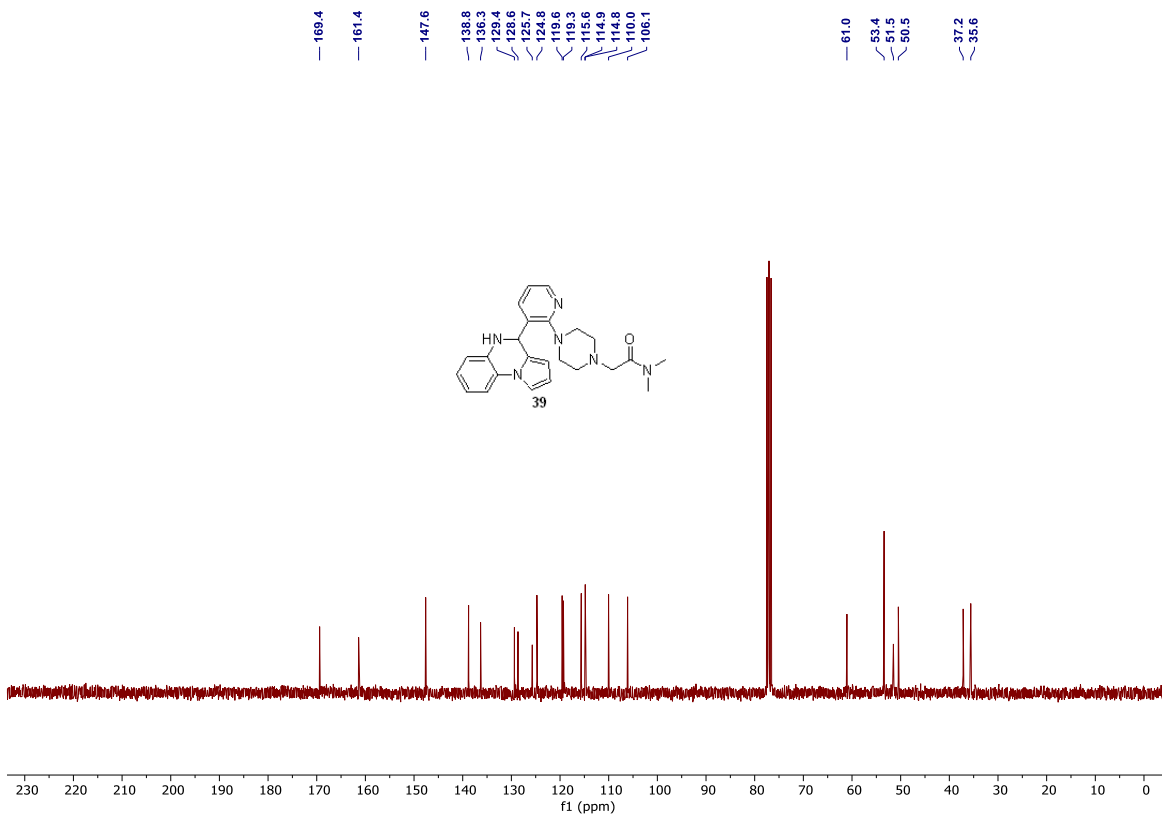
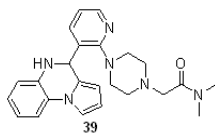
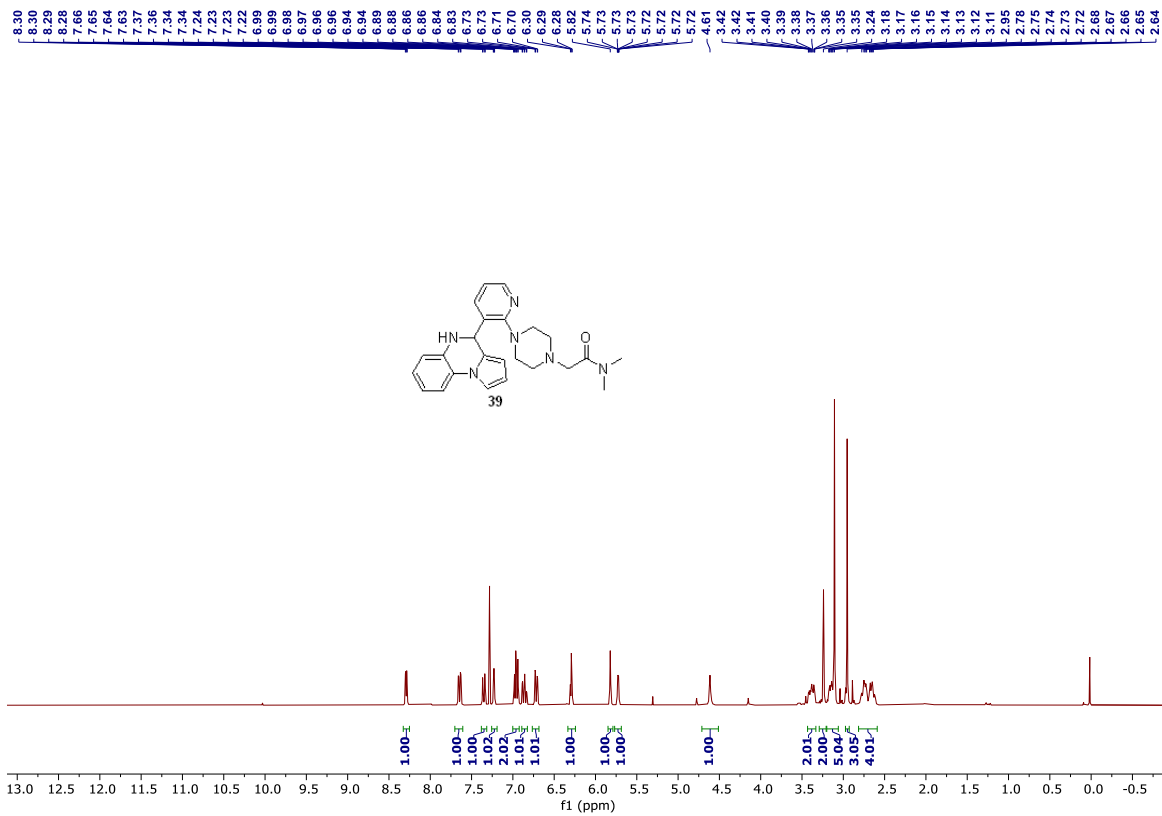

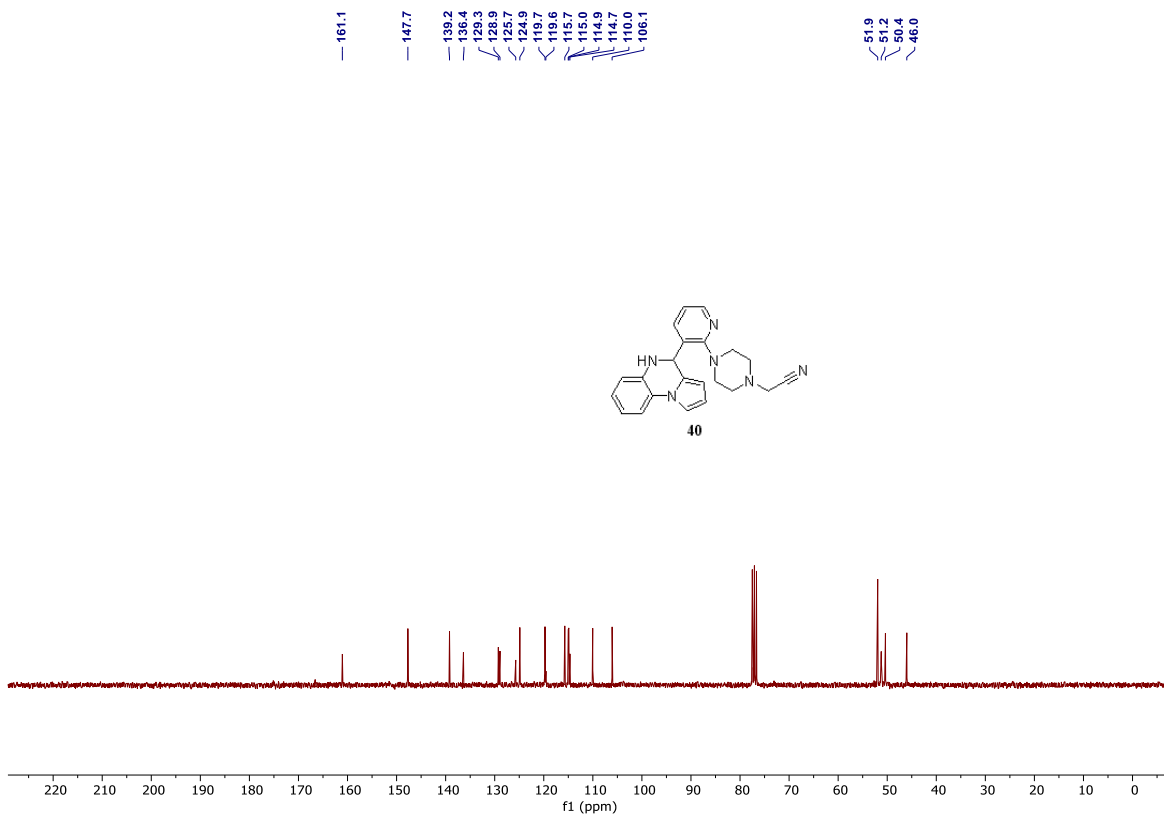
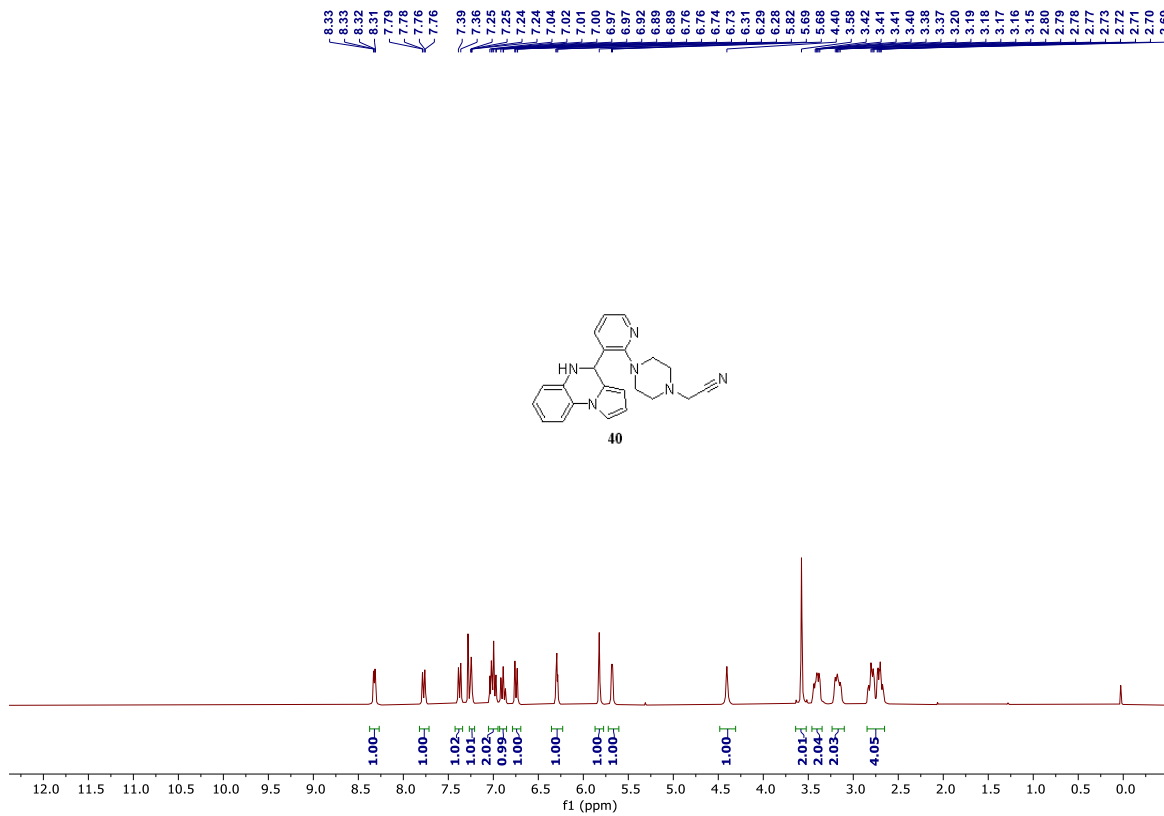

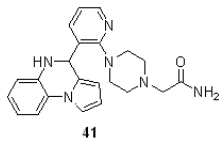
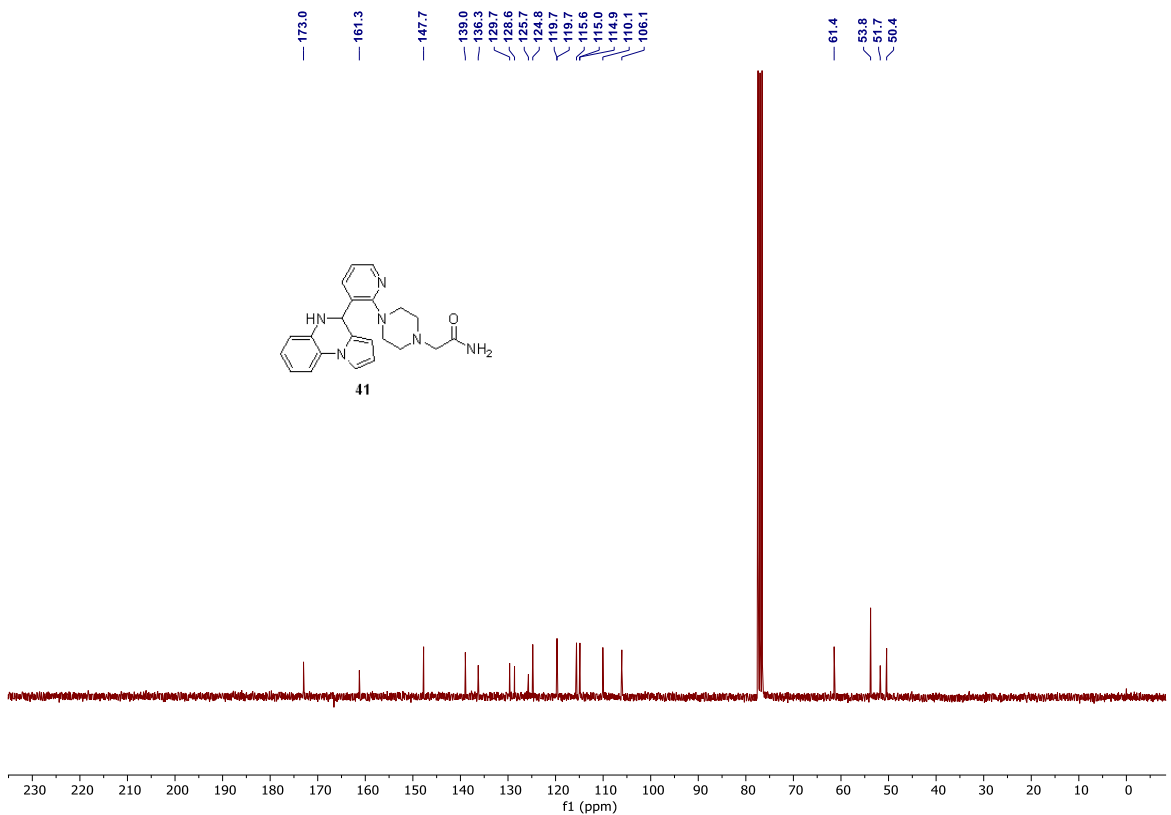
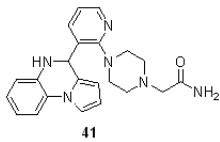
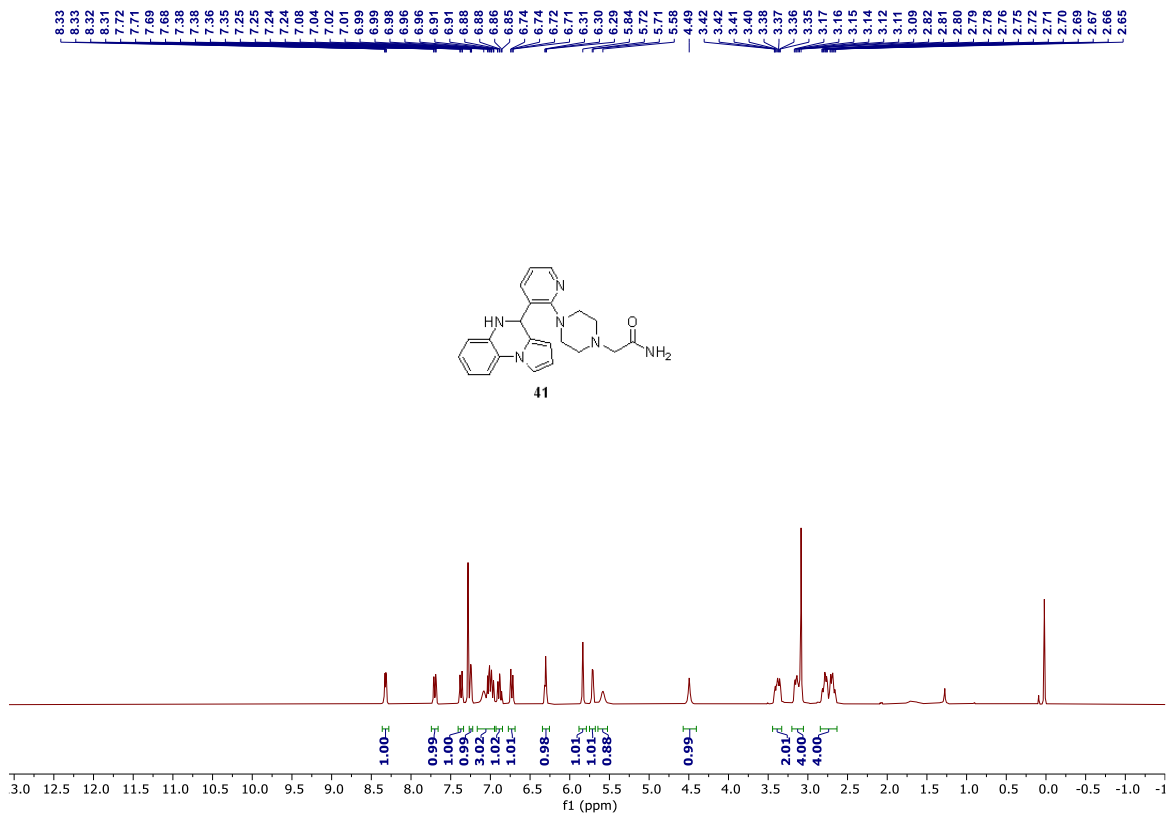

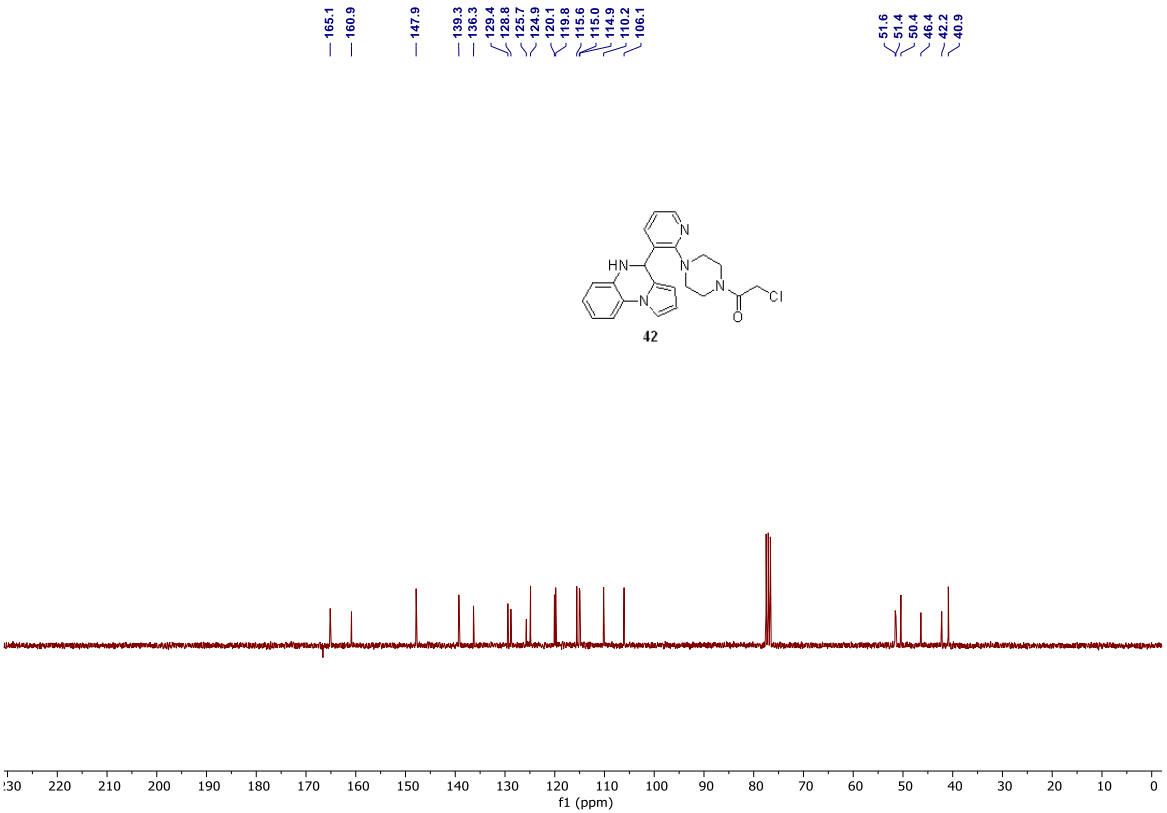
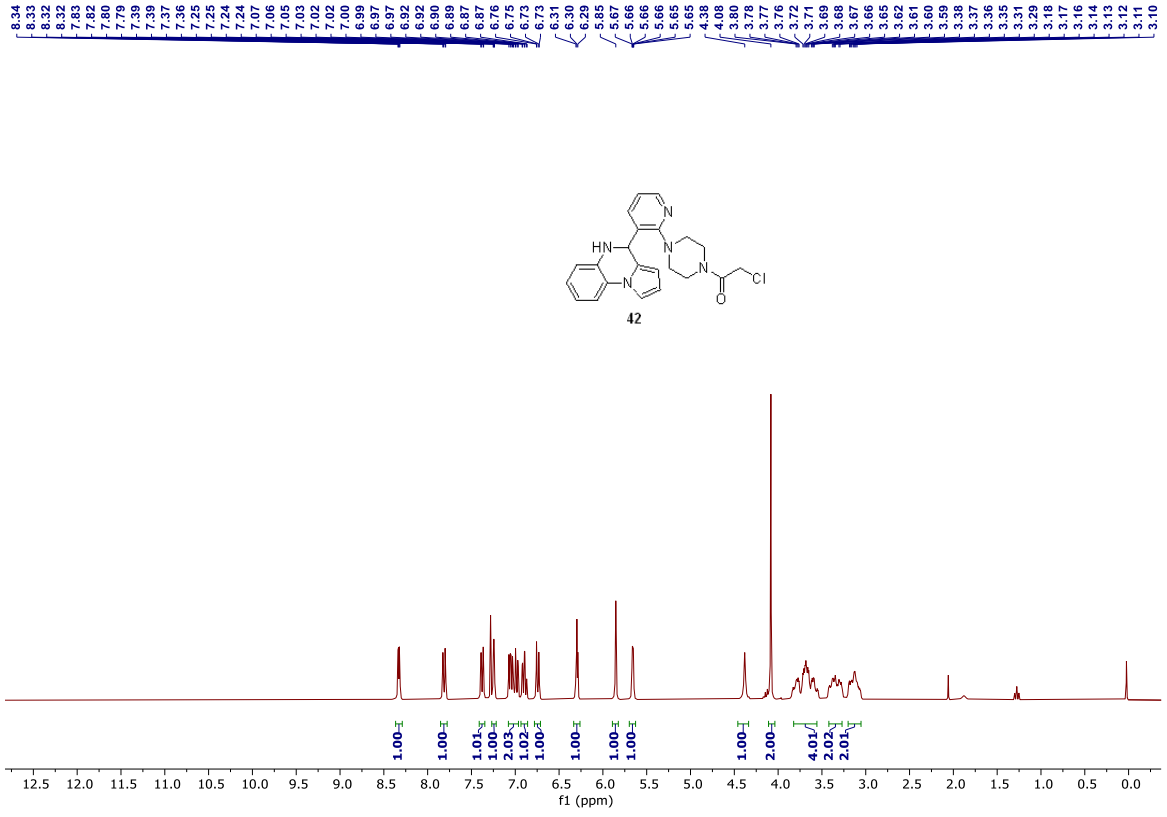

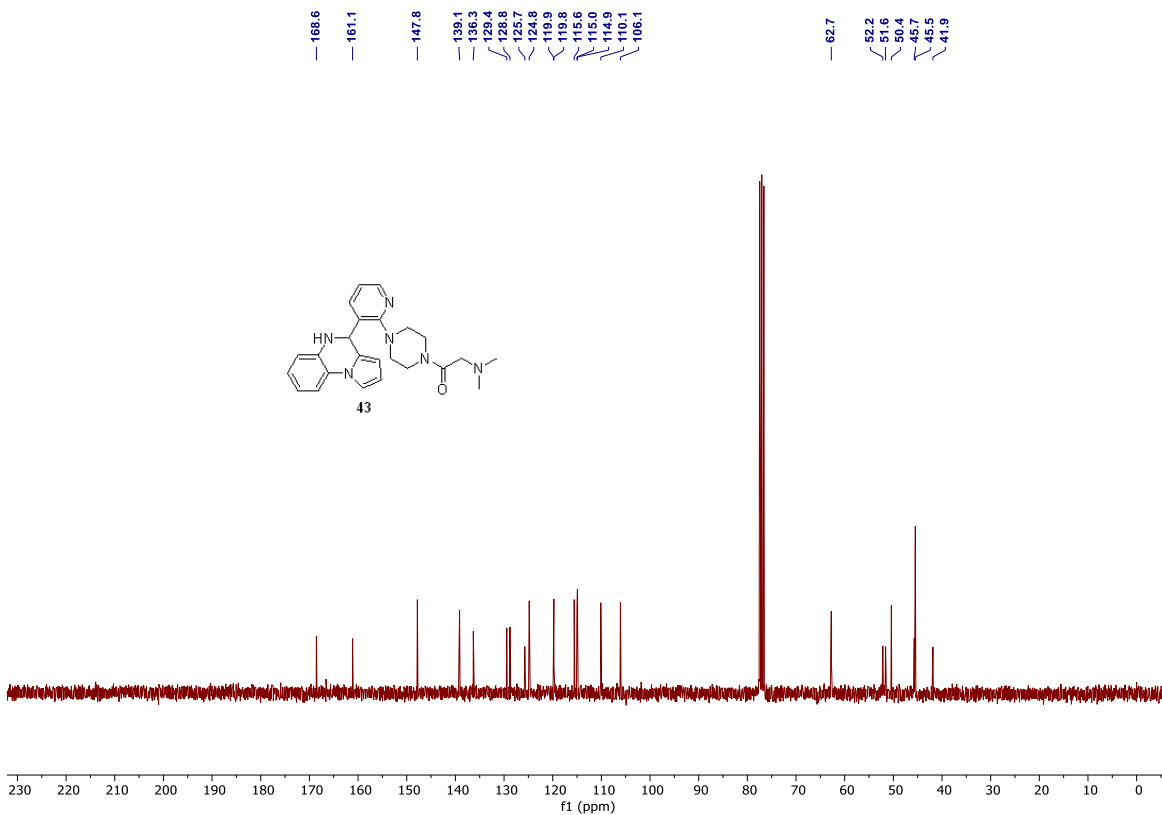
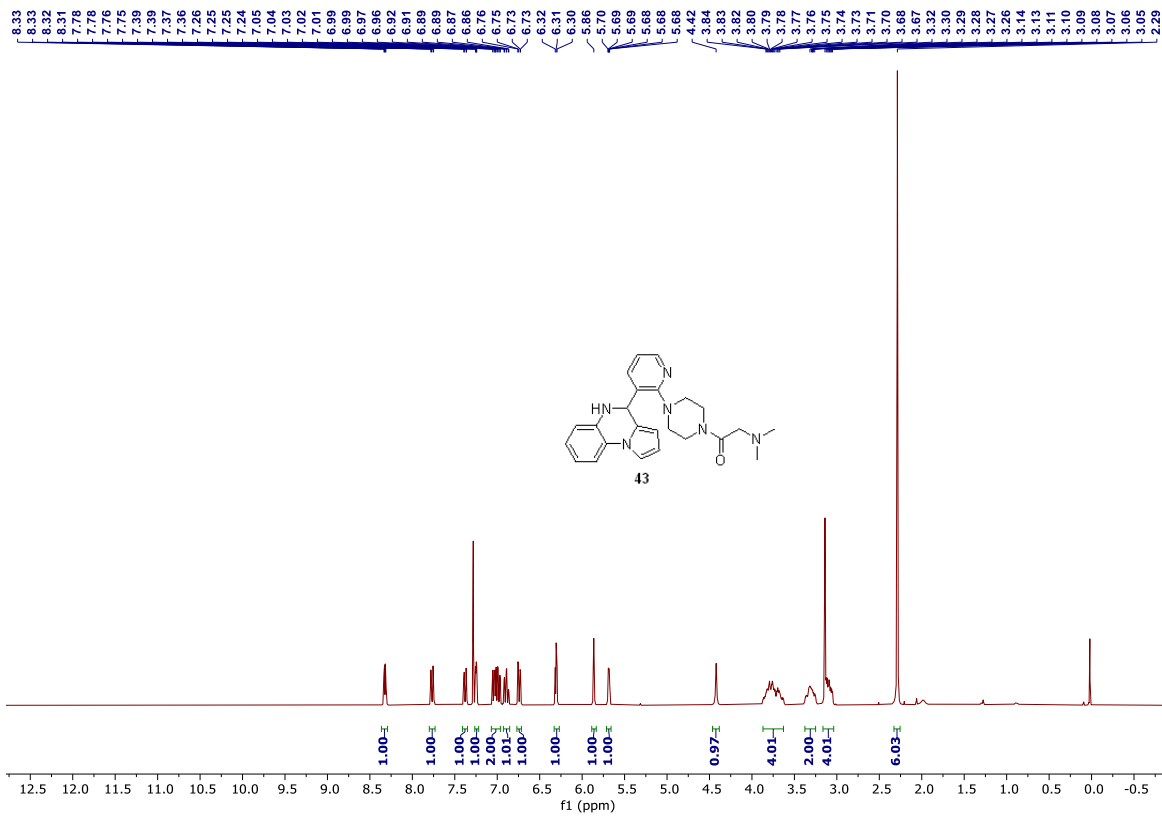

8.30
8.29
8.28
8.28
8.28
7.76
7.75
7.73
7.72
7.69
7.37
7.35
7.35
7.25
7.24
7.24
7.24
7.23
7.03
7.02
7.01
7.00
6.99
6.98
6.98
6.98
6.98
6.91
6.90
6.88
6.87
6.74
6.74
6.72
6.71
6.31
6.29
6.29
5.84
5.68
5.67
4.98
4.98
4.23
4.23
4.20
4.20
4.18
3.90
3.89
3.89
3.88
3.87
3.86
3.86
3.85
3.84
3.83
3.82
3.81
3.50
3.49
3.47
3.46
3.43
3.42
3.41
3.40
3.31
3.30
3.27
3.26
3.24
3.08
3.07
3.06
3.05
3.04
3.03

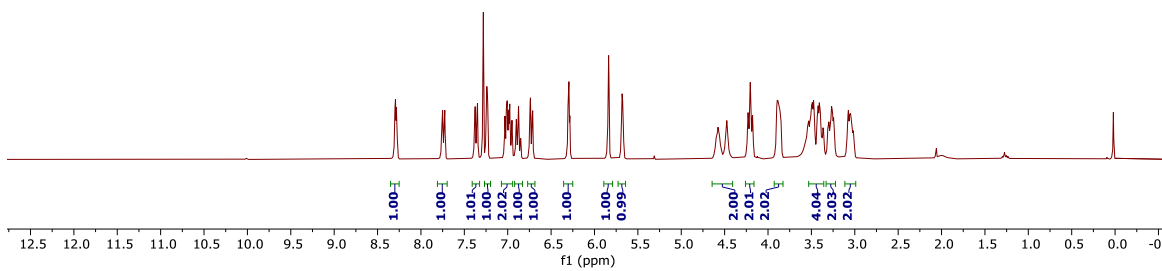
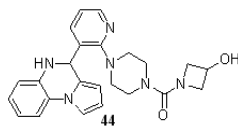

162.4
161.1
147.7
139.2
136.3
129.6
128.7
125.7
124.8
119.9
118.7
115.6
115.0
114.9
110.1
106.1
61.8
61.0
51.6
50.4
44.8

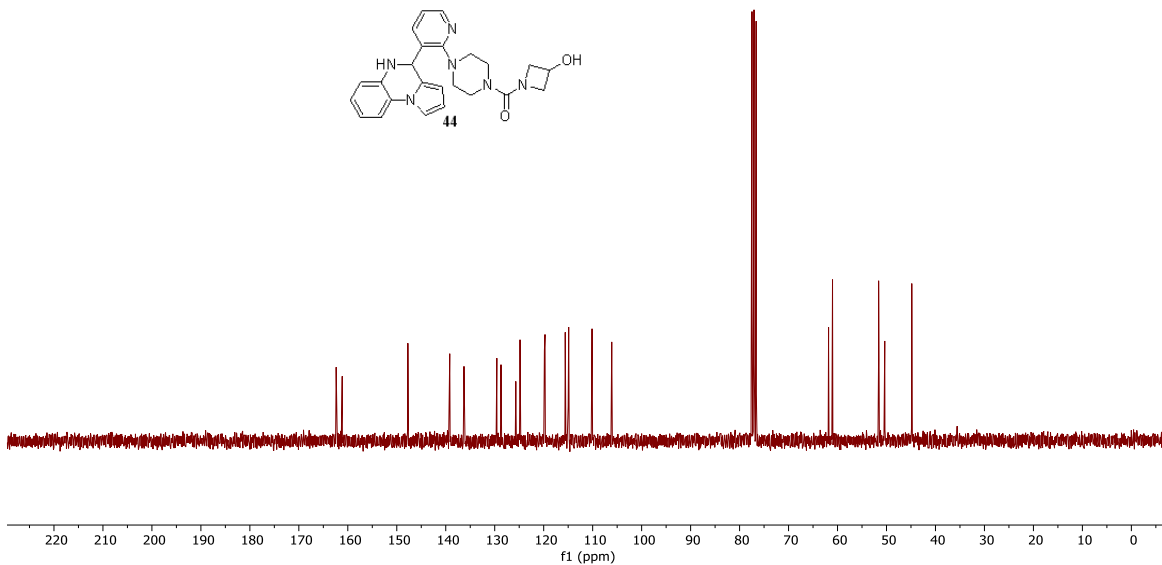
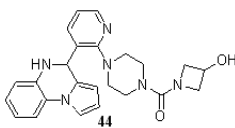

8.31
8.30
8.29
8.29
8.28
7.68
7.67
7.65
7.65
7.64
7.37
7.35
7.25
7.24
7.24
7.23
7.23
6.99
6.97
6.96
6.95
6.95
6.88
6.87
6.87
6.86
6.74
6.73
6.73
6.71
6.71
6.70
6.62
6.31
6.30
6.30
6.22
5.82
5.74
5.73
4.59
3.73
3.72
3.70
3.40
3.39
3.37
3.36
3.35
3.34
3.16
3.12
3.12
3.11
3.09
3.09
2.70
2.68
2.64
2.63
2.61
2.60
2.59
2.59
2.57
2.57
2.56
2.55
2.55
2.52
2.51
2.49

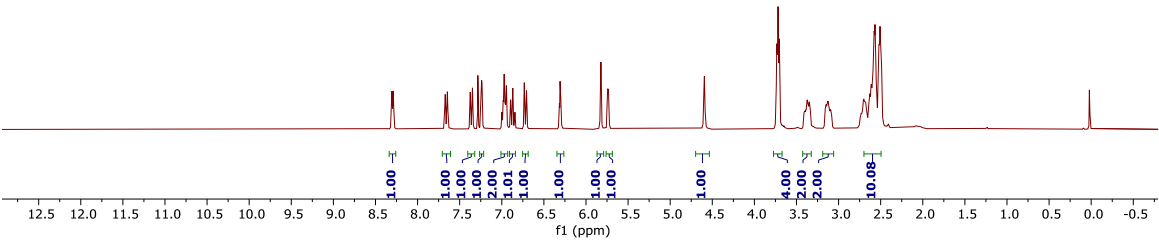
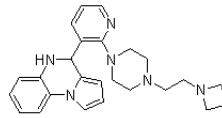

161.4
147.6
138.8
136.4
129.2
128.7
125.7
124.7
119.6
119.2
115.6
114.9
114.8
110.1
106.2
67.0
56.3
54.7
53.2
53.9
51.6
50.5

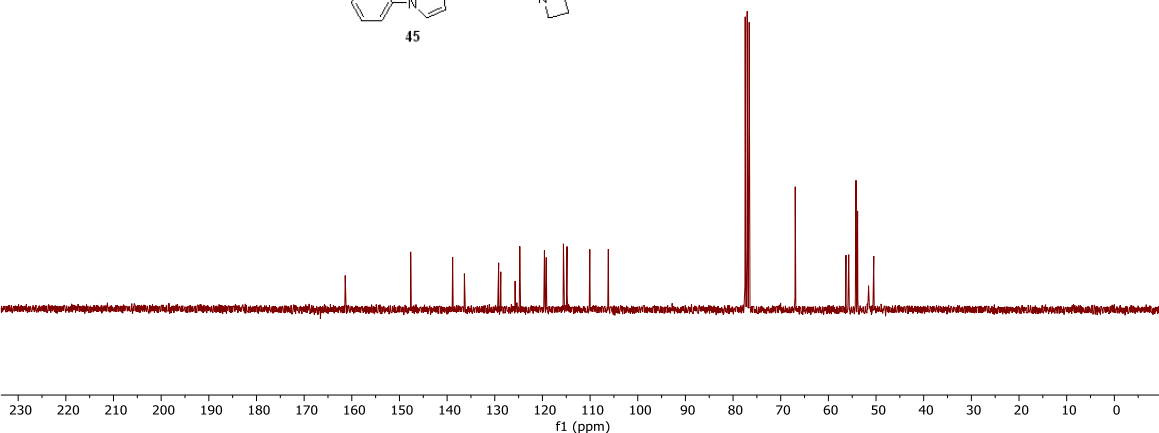
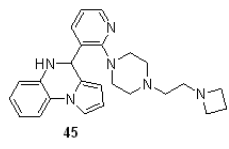

8.30
8.29
8.28
8.27
7.87
7.86
7.84
7.83
7.82
7.81
7.80
7.79
7.78
7.77
7.76
7.75
7.74
7.73
7.72
7.71
7.70
7.69
7.68
7.67
7.66
7.65
7.64
7.63
7.62
7.61
7.60
7.59
7.58
7.57
7.56
7.55
7.54
7.53
7.52
7.51
7.50
7.49
7.48
7.47
7.46
7.45
7.44
7.43
7.42
7.41
7.40
7.39
7.38
7.37
7.36
7.35
7.34
7.33
7.32
7.31
7.30
7.29
7.28
7.27
7.26
7.25
7.24
7.23
7.22
7.21
7.20
7.19
7.18
7.17
7.16
7.15
7.14
7.13
7.12
7.11
7.10
7.09
7.08
7.07
7.06
7.05
7.04
7.03
7.02
7.01
7.00
6.99
6.98
6.97
6.96
6.95
6.94
6.93
6.92
6.91
6.90
6.89
6.88
6.87
6.86
6.85
6.84
6.83
6.82
6.81
6.80
6.79
6.78
6.77
6.76
6.75
6.74
6.73
6.72
6.71
6.70
6.69
6.68
6.67
6.66
6.65
6.64
6.63
6.62
6.61
6.60
6.59
6.58
6.57
6.56
6.55
6.54
6.53
6.52
6.51
6.50
6.49
6.48
6.47
6.46
6.45
6.44
6.43
6.42
6.41
6.40
6.39
6.38
6.37
6.36
6.35
6.34
6.33
6.32
6.31
6.30
6.29
6.28
6.27
6.26
6.25
6.24
6.23
6.22
6.21
6.20
6.19
6.18
6.17
6.16
6.15
6.14
6.13
6.12
6.11
6.10
6.09
6.08
6.07
6.06
6.05
6.04
6.03
6.02
6.01
6.00
5.99
5.98
5.97
5.96
5.95
5.94
5.93
5.92
5.91
5.90
5.89
5.88
5.87
5.86
5.85
5.84
5.83
5.82
5.81
5.80
5.79
5.78
5.77
5.76
5.75
5.74
5.73
5.72
5.71
5.70
5.69
5.68
5.67
5.66
5.65
5.64
5.63
5.62
5.61
5.60
5.59
5.58
5.57
5.56
5.55
5.54
5.53
5.52
5.51
5.50
5.49
5.48
5.47
5.46
5.45
5.44
5.43
5.42
5.41
5.40
5.39
5.38
5.37
5.36
5.35
5.34
5.33
5.32
5.31
5.30
5.29
5.28
5.27
5.26
5.25
5.24
5.23
5.22
5.21
5.20
5.19
5.18
5.17
5.16
5.15
5.14
5.13
5.12
5.11
5.10
5.09
5.08
5.07
5.06
5.05
5.04
5.03
5.02
5.01
5.00
4.99
4.98
4.97
4.96
4.95
4.94
4.93
4.92
4.91
4.90
4.89
4.88
4.87
4.86
4.85
4.84
4.83
4.82
4.81
4.80
4.79
4.78
4.77
4.76
4.75
4.74
4.73
4.72
4.71
4.70
4.69
4.68
4.67
4.66
4.65
4.64
4.63
4.62
4.61
4.60
4.59
4.58
4.57
4.56
4.55
4.54
4.53
4.52
4.51
4.50
4.49
4.48
4.47
4.46
4.45
4.44
4.43
4.42
4.41
4.40
4.39
4.38
4.37
4.36
4.35
4.34
4.33
4.32
4.31
4.30
4.29
4.28
4.27
4.26
4.25
4.24
4.23
4.22
4.21
4.20
4.19
4.18
4.17
4.16
4.15
4.14
4.13
4.12
4.11
4.10
4.09
4.08
4.07
4.06
4.05
4.04
4.03
4.02
4.01
4.00
3.99
3.98
3.97
3.96
3.95
3.94
3.93
3.92
3.91
3.90
3.89
3.88
3.87
3.86
3.85
3.84
3.83
3.82
3.81
3.80
3.79
3.78
3.77
3.76
3.75
3.74
3.73
3.72
3.71
3.70
3.69
3.68
3.67
3.66
3.65
3.64
3.63
3.62
3.61
3.60
3.59
3.58
3.57
3.56
3.55
3.54
3.53
3.52
3.51
3.50
3.49
3.48
3.47
3.46
3.45
3.44
3.43
3.42
3.41
3.40
3.39
3.38
3.37
3.36
3.35
3.34
3.33
3.32
3.31
3.30
3.29
3.28
3.27
3.26
3.25
3.24
3.23
3.22
3.21
3.20
3.19
3.18
3.17
3.16
3.15
3.14
3.13
3.12
3.11
3.10
3.09
3.08
3.07
3.06
3.05
3.04
3.03
3.02
3.01
3.00
2.99
2.98
2.97
2.96
2.95
2.94
2.93
2.92
2.91
2.90
2.89
2.88
2.87
2.86
2.85
2.84
2.83
2.82
2.81
2.80
2.79
2.78
2.77
2.76
2.75
2.74
2.73
2.72
2.71
2.70
2.69
2.68
2.67
2.66
2.65
2.64
2.63
2.62
2.61
2.60
2.59
2.58
2.57
2.56
2.55
2.54
2.53
2.52
2.51
2.50
2.49
2.48
2.47
2.46
2.45
2.44

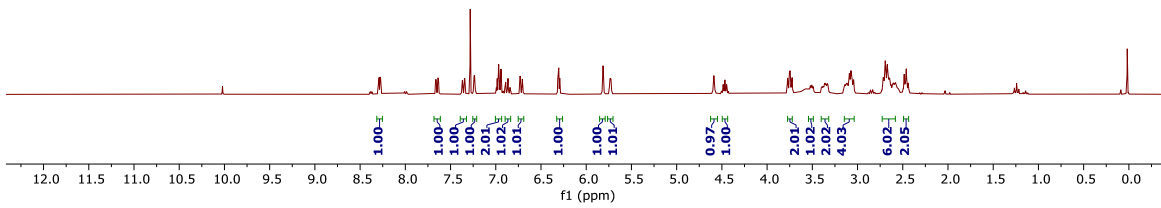
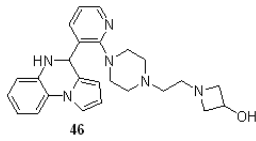

161.3
147.6
138.8
136.3
133.2
128.2
125.7
124.7
119.6
119.3
115.6
114.9
114.8
110.1
106.2
64.7
62.7
56.3
56.3
53.7
51.5
50.5

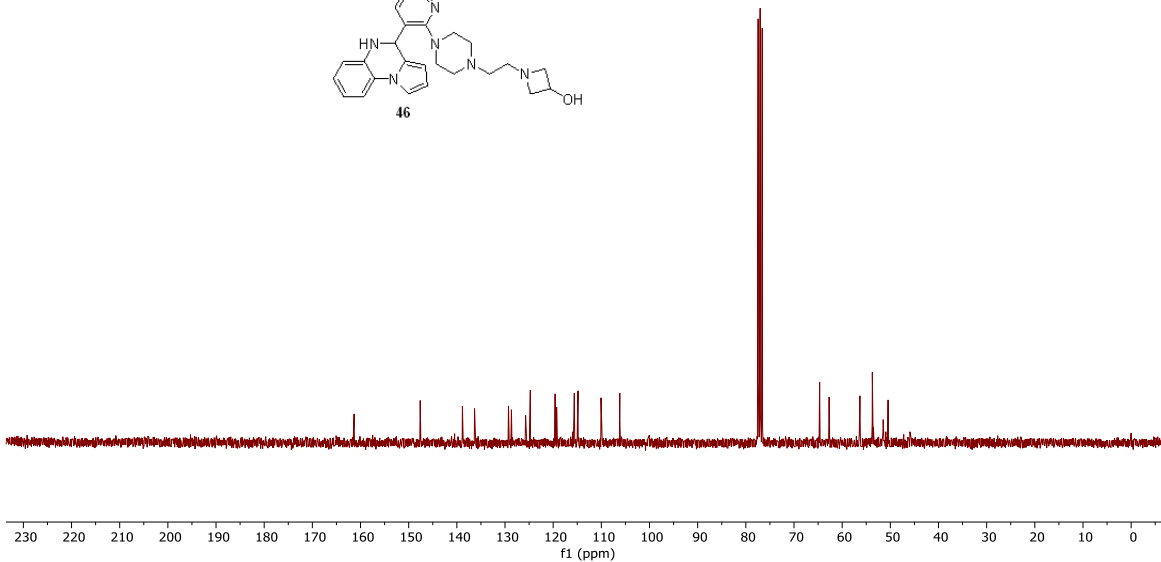
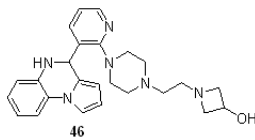

8.30
8.29
8.28
7.85
7.85
7.82
7.77
7.34
7.24
7.24
7.23
7.23
6.89
6.87
6.86
6.86
6.84
6.84
6.82
6.82
6.86
6.86
6.73
6.73
6.70
6.70
6.31
6.30
6.29
5.82
5.74
5.73
5.73
5.72
5.72
3.50
3.48
3.45
3.43
3.43
3.41
3.38
3.37
3.36
3.35
3.33
3.32
3.31
3.12
3.11
3.10
2.70
2.69
2.68
2.64
2.63
2.62
2.61
2.60
2.57
2.55
2.41
2.38
2.36
2.04
2.04
2.02
2.01
1.99
1.98

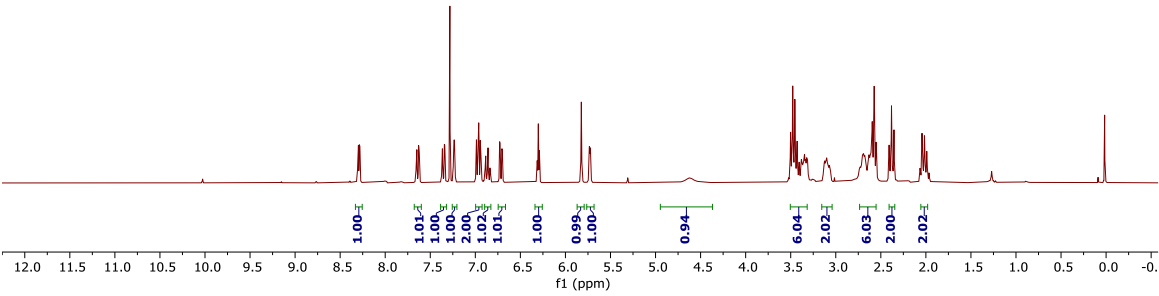
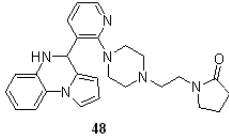

175.0
161.4
147.6
138.8
136.3
129.5
128.6
125.7
124.8
119.6
119.4
115.6
114.9
114.3
113.1
106.2
55.6
53.3
51.6
50.4
47.8
39.6
30.9
18.0

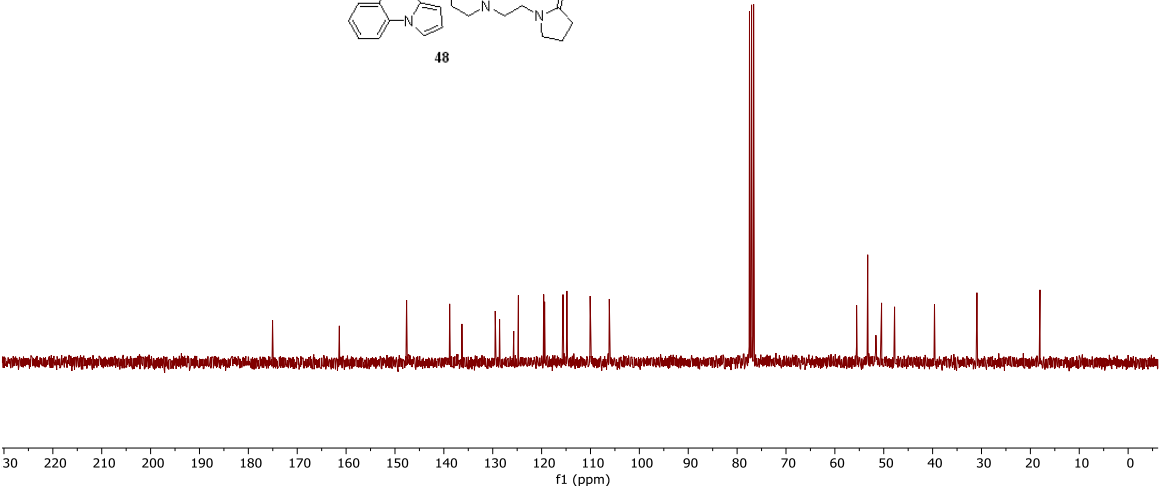
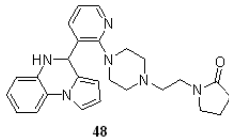

8.31
8.30
8.29
8.28
8.28
7.69
7.67
7.65
7.64
7.57
7.57
7.35
7.34
7.24
7.24
7.23
7.23
6.88
6.87
6.87
6.86
6.84
6.84
6.83
6.82
6.73
6.72
6.70
6.70
6.31
6.30
6.29
6.29
5.82
5.74
5.74
5.73
5.72
4.80
4.79
3.72
3.70
3.40
3.39
3.38
3.37
3.36
3.35
3.34
3.16
3.15
3.13
3.12
3.12
2.98
2.98
2.69
2.68
2.67
2.63
2.62
2.61
2.60
2.59
2.59
2.58
2.57
2.56
2.55
2.54
2.52
2.51
2.50
2.49

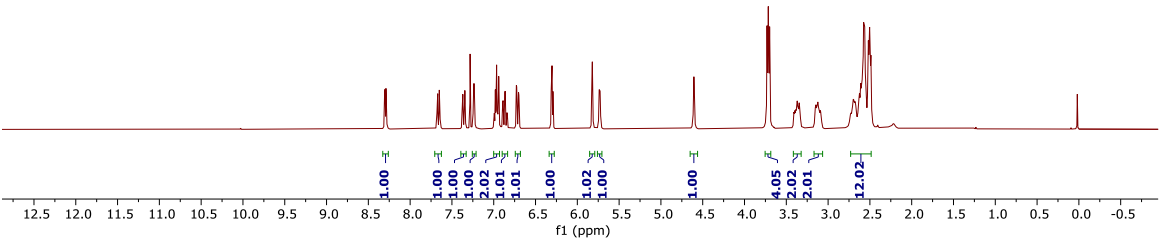
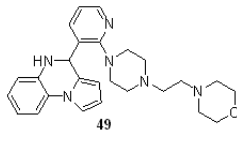

161.4
147.6
138.9
136.4
129.2
128.8
125.7
124.7
119.6
115.6
114.9
114.8
110.1
106.2
67.0
56.3
55.7
54.2
53.9
51.6
50.5

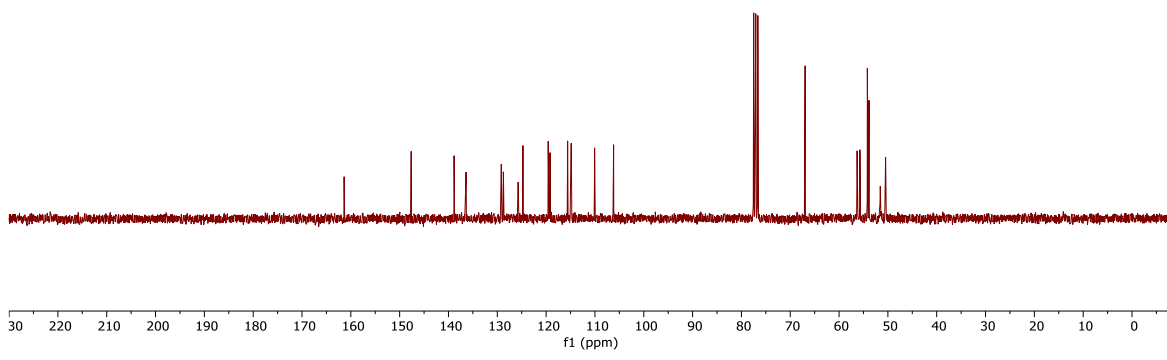
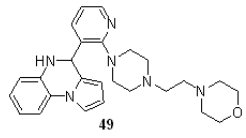

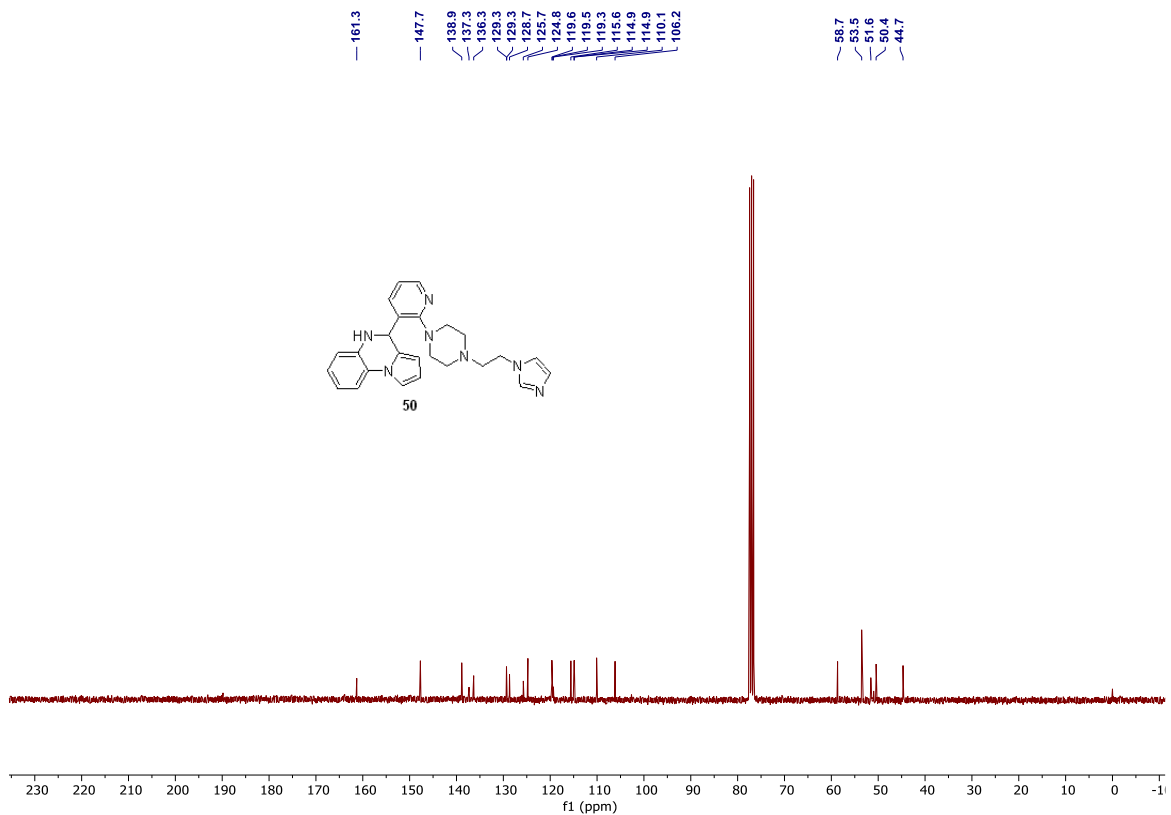
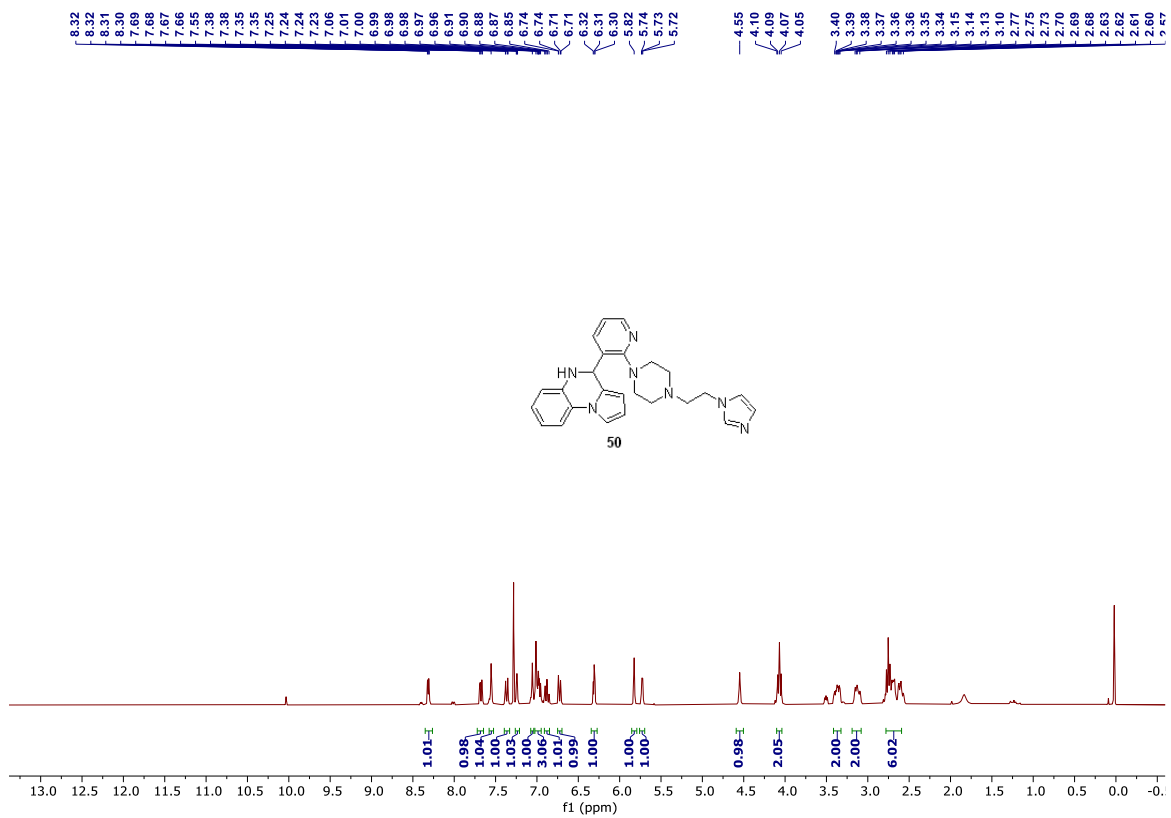

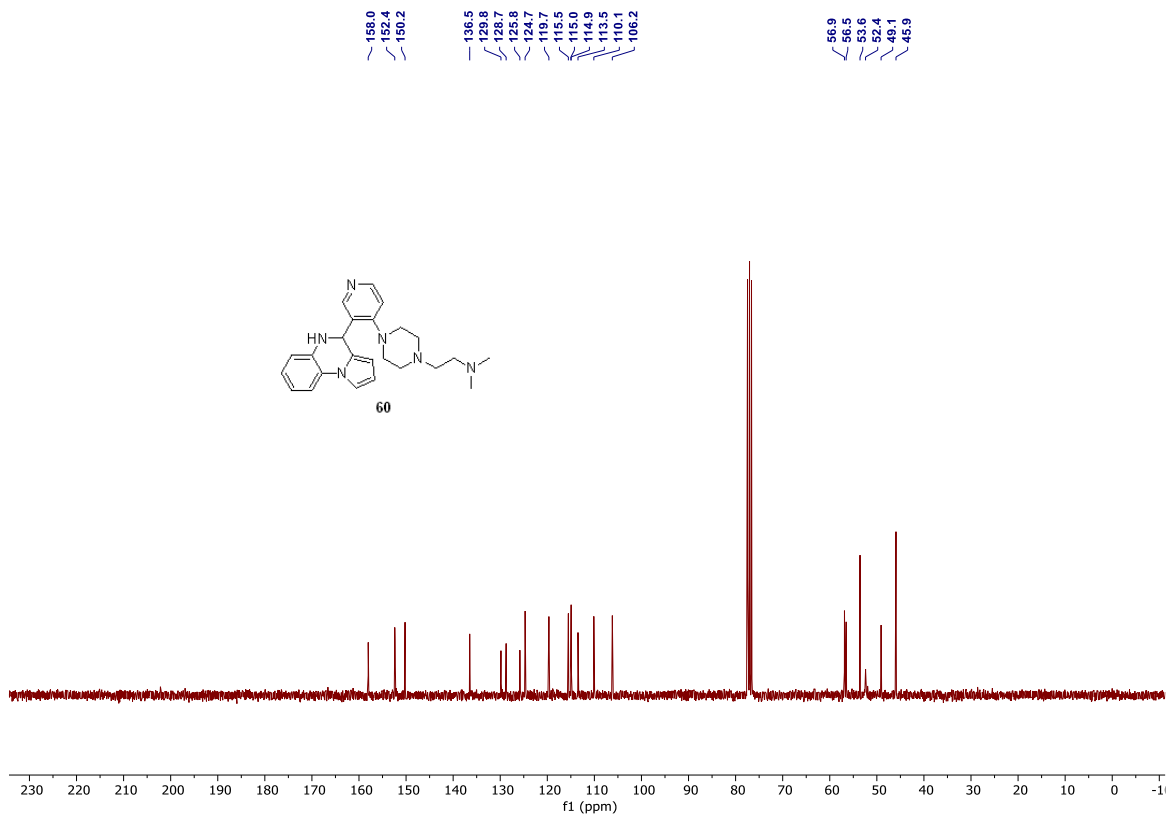
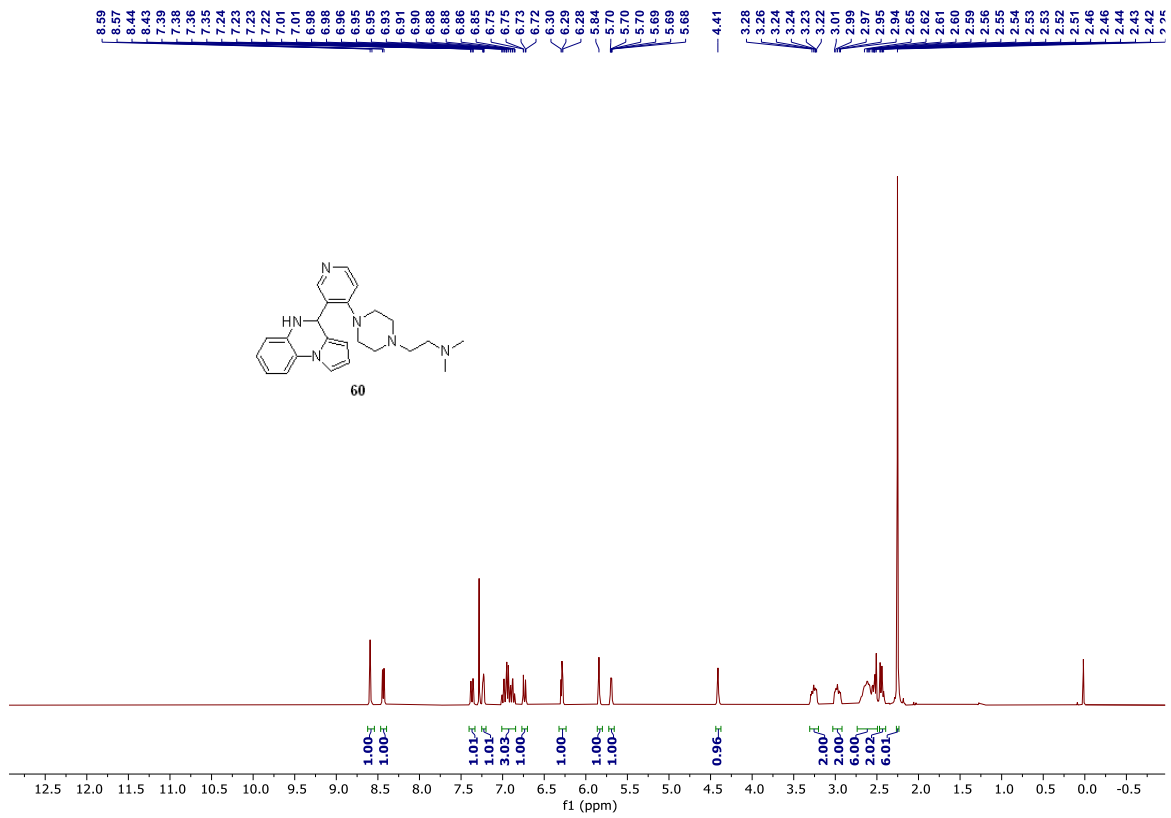

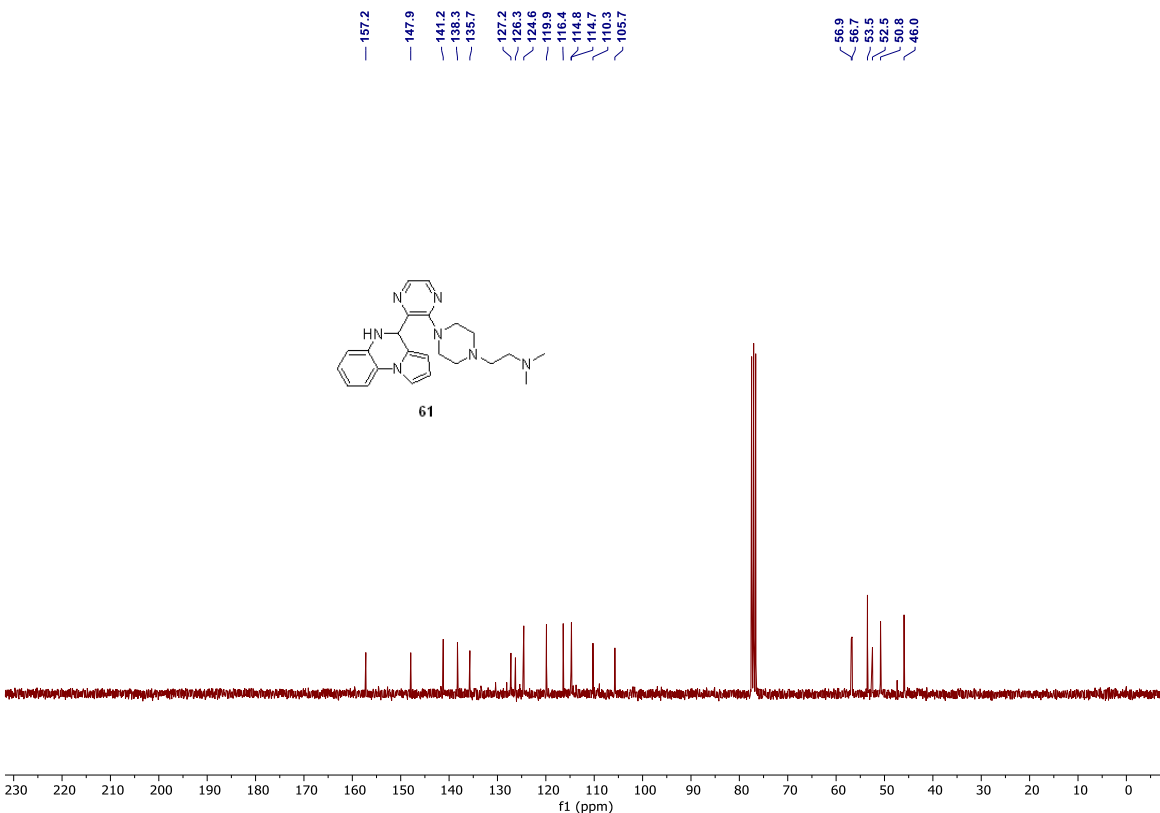
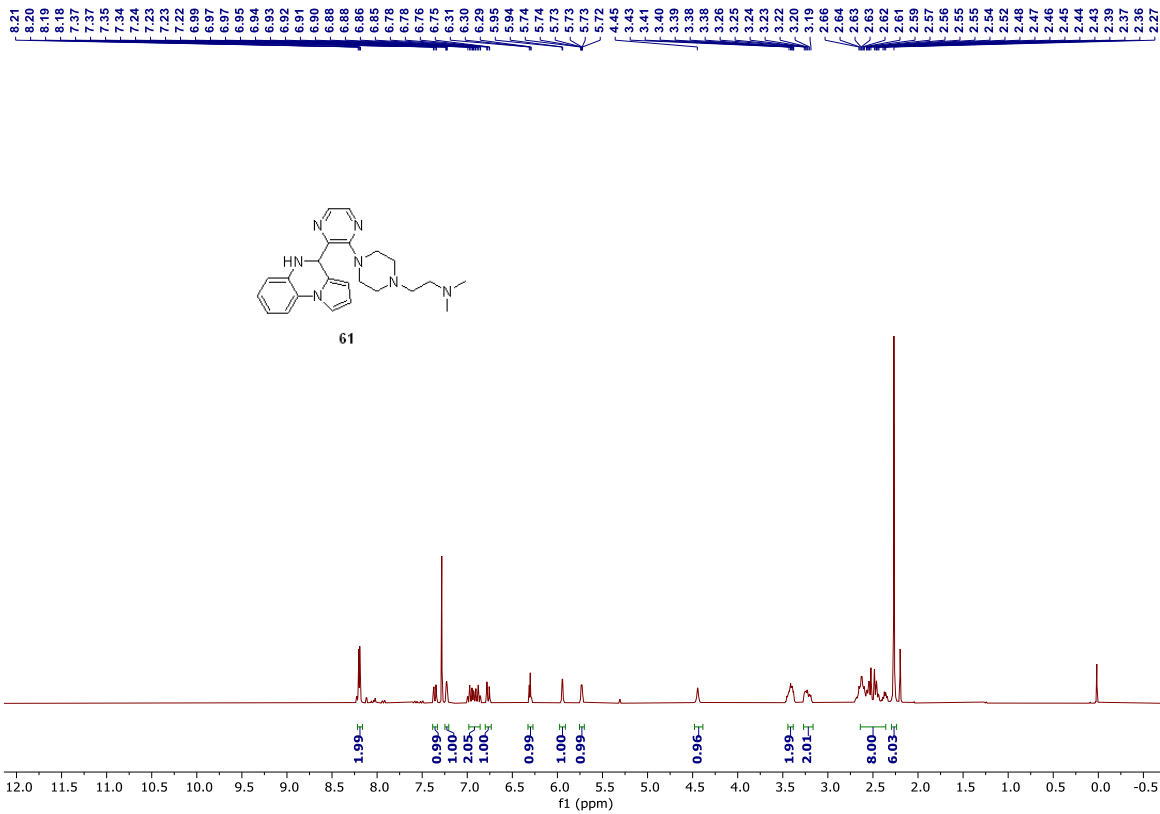

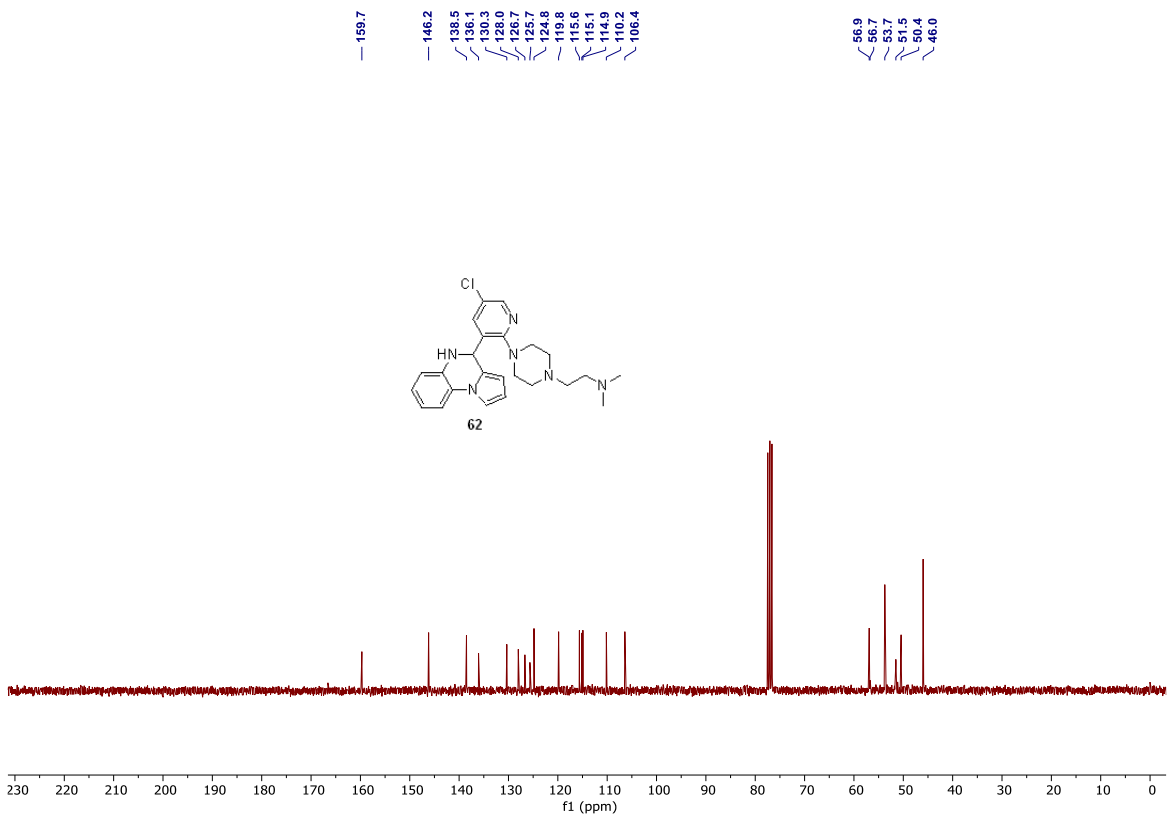
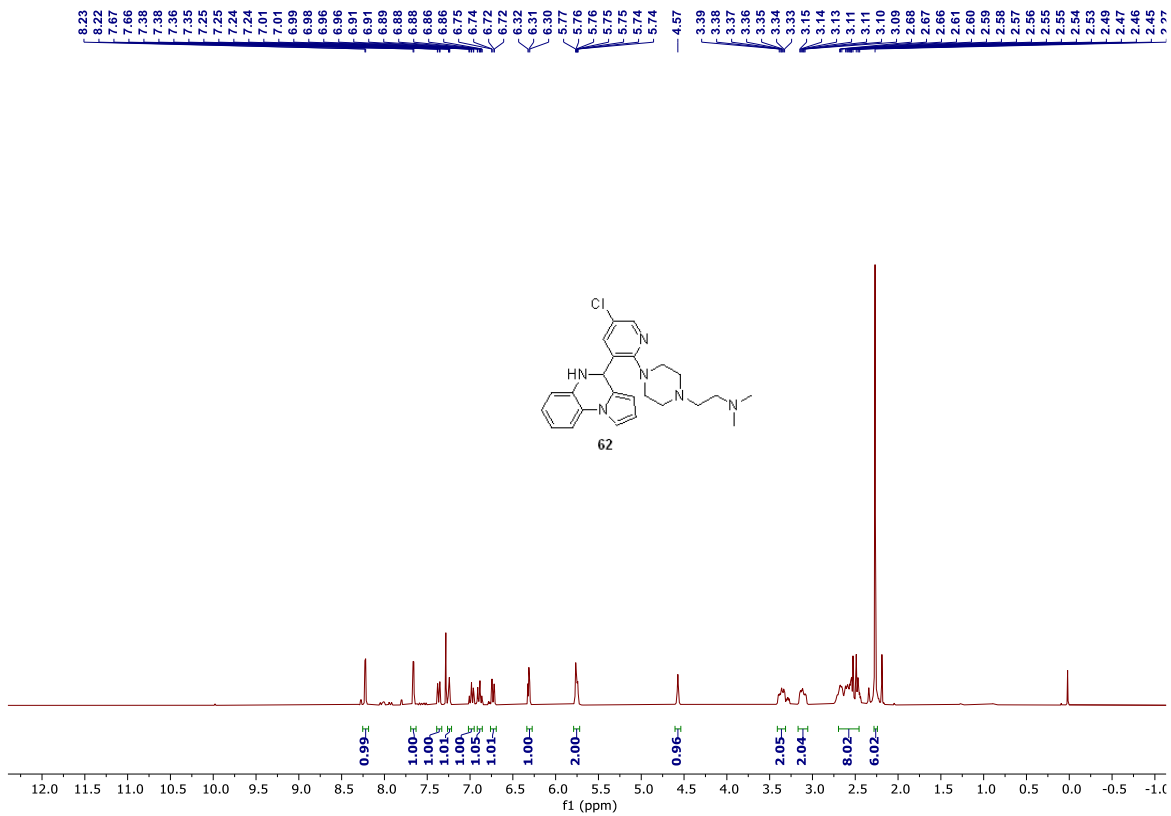

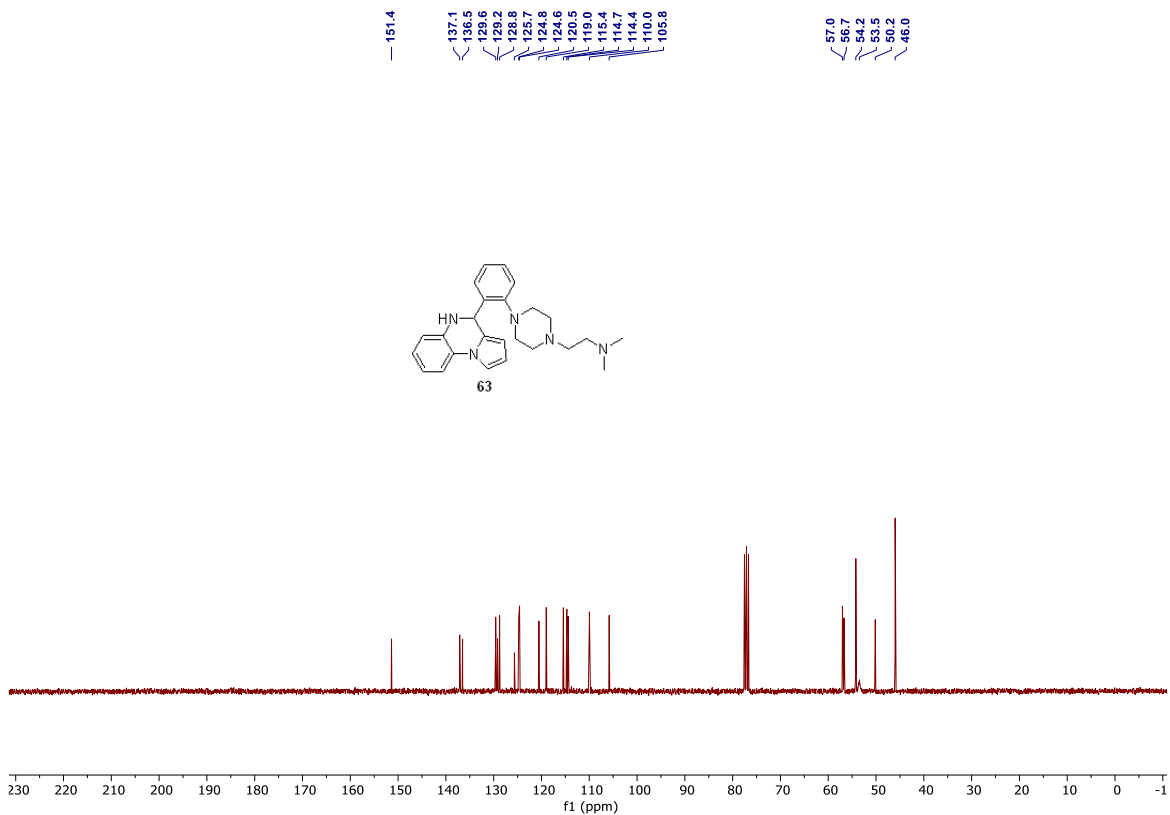
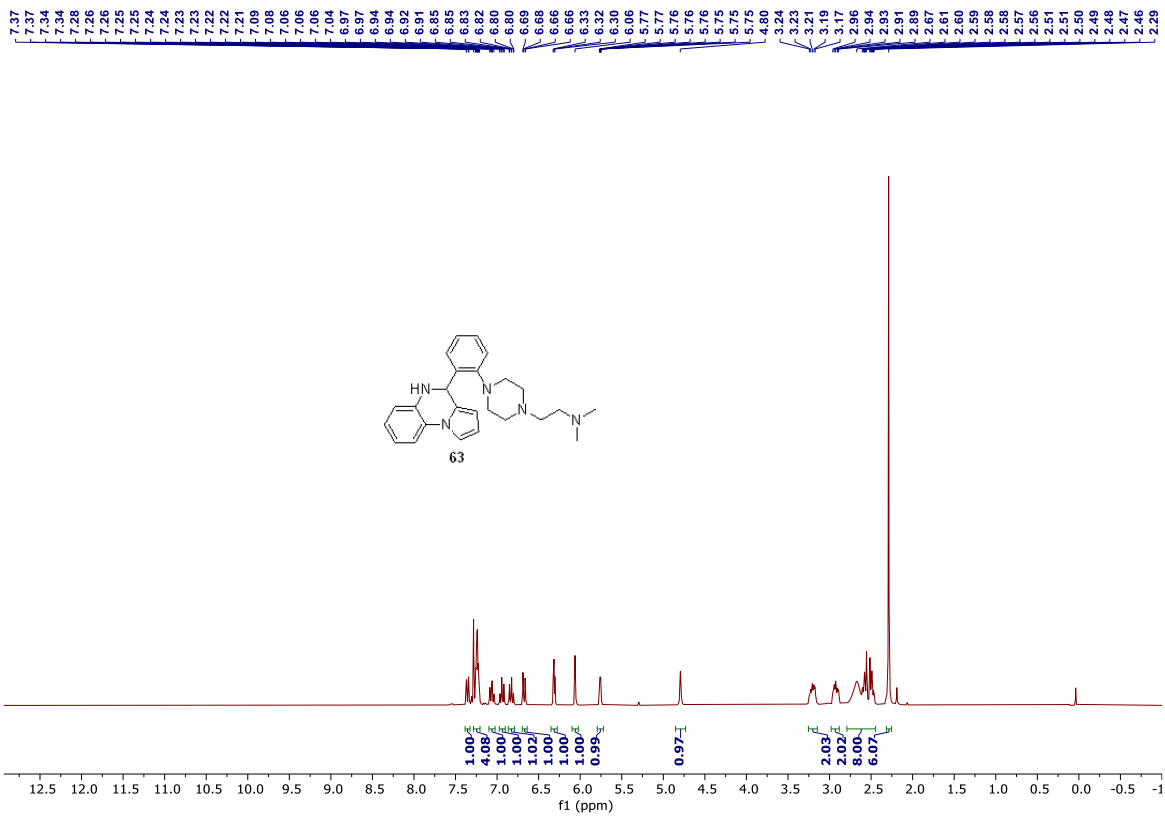

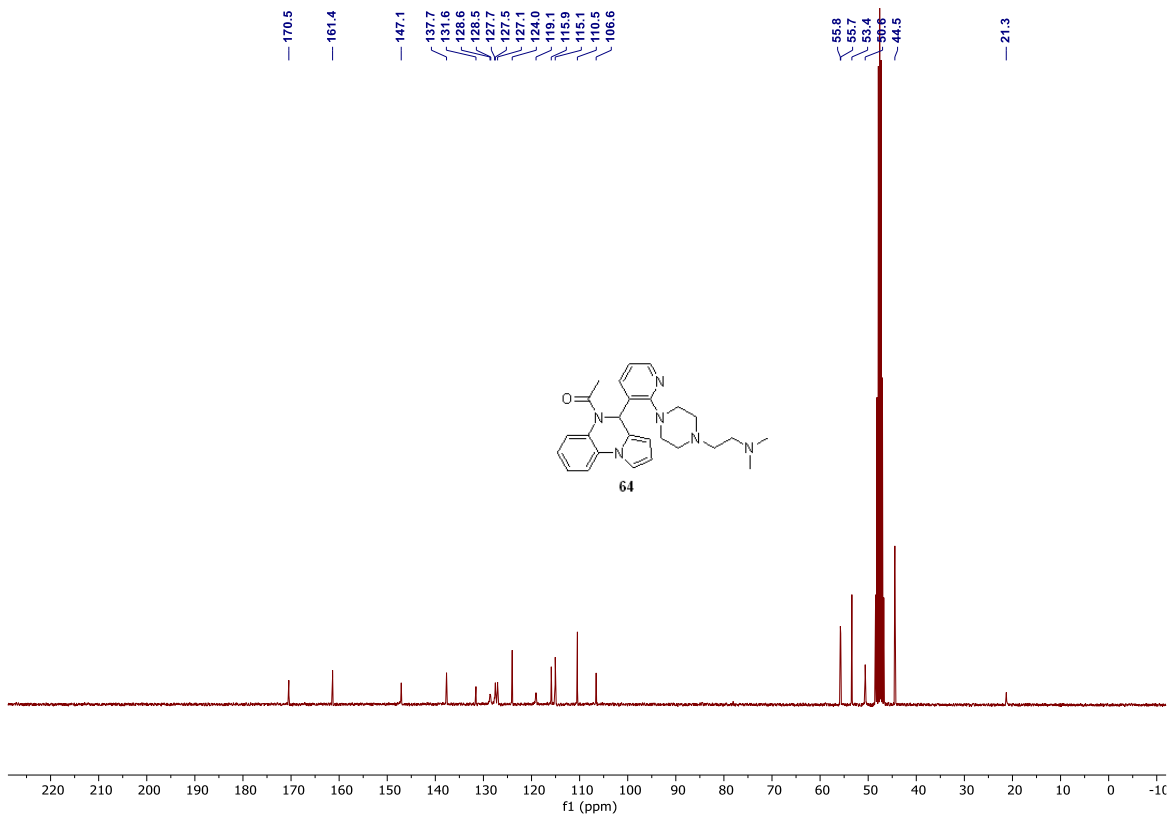
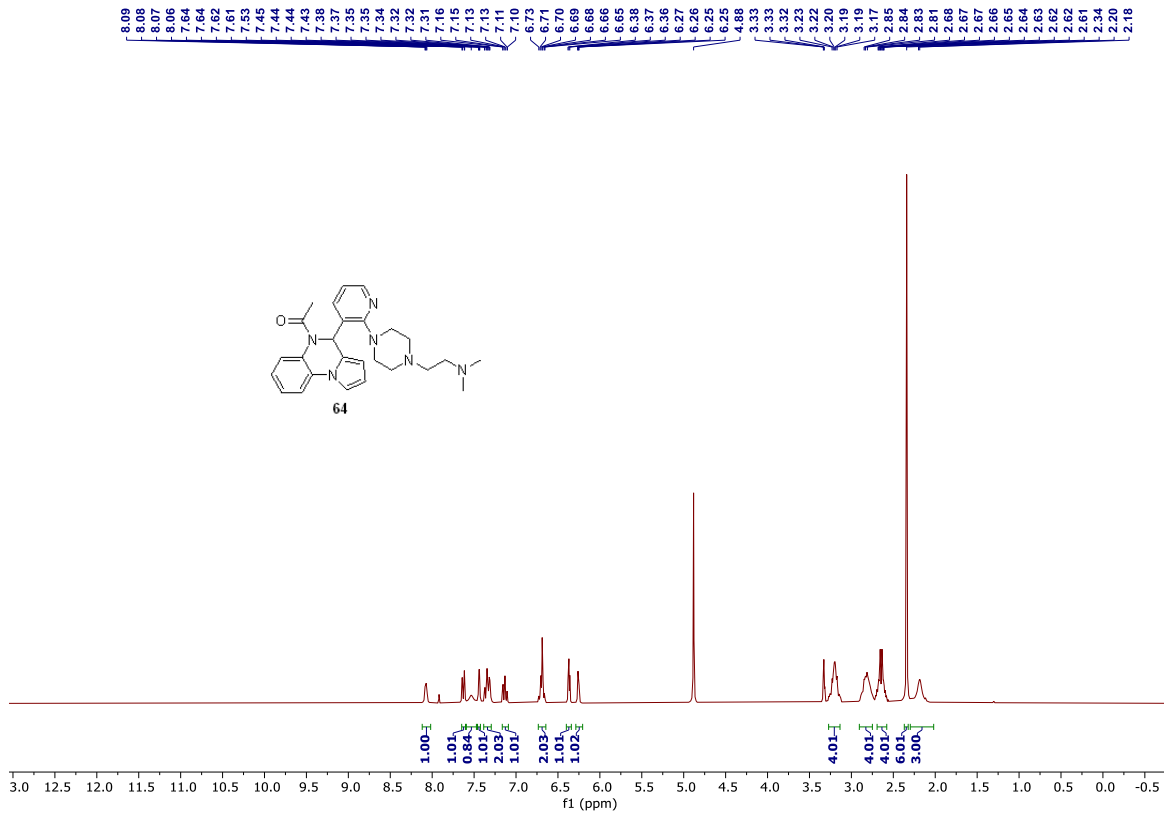

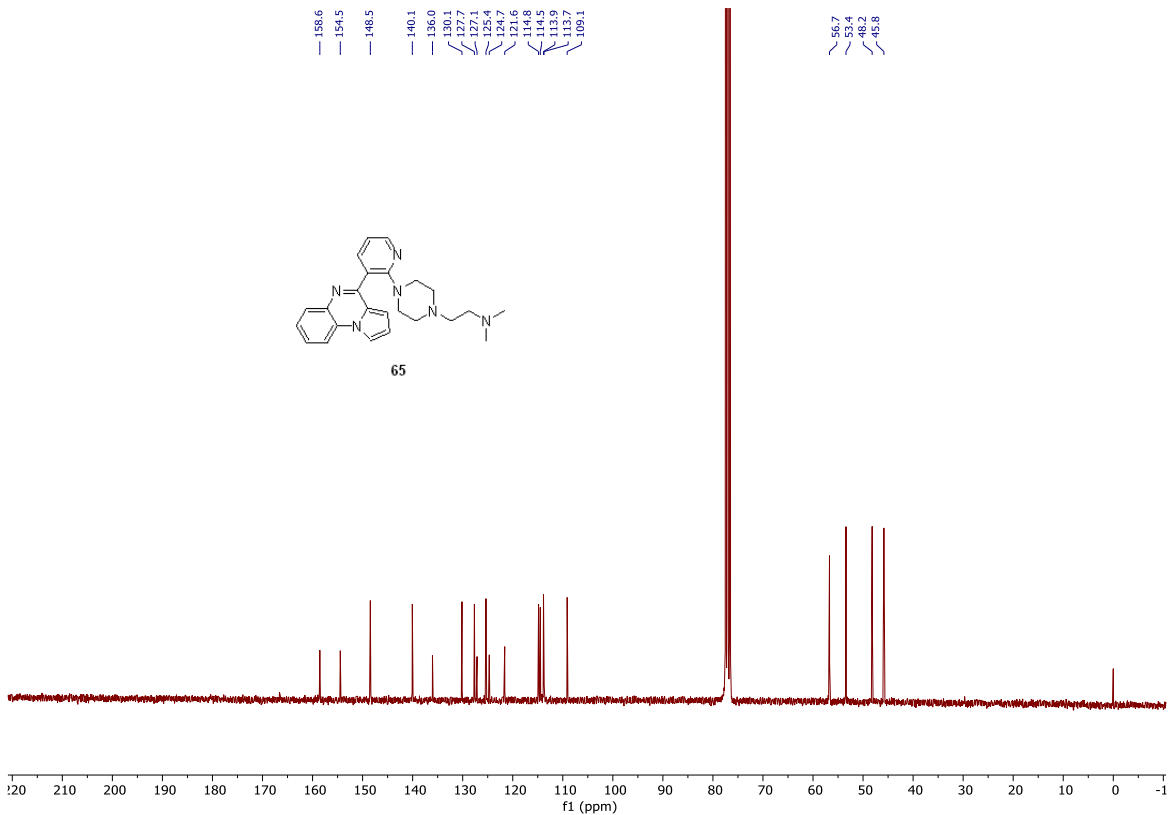
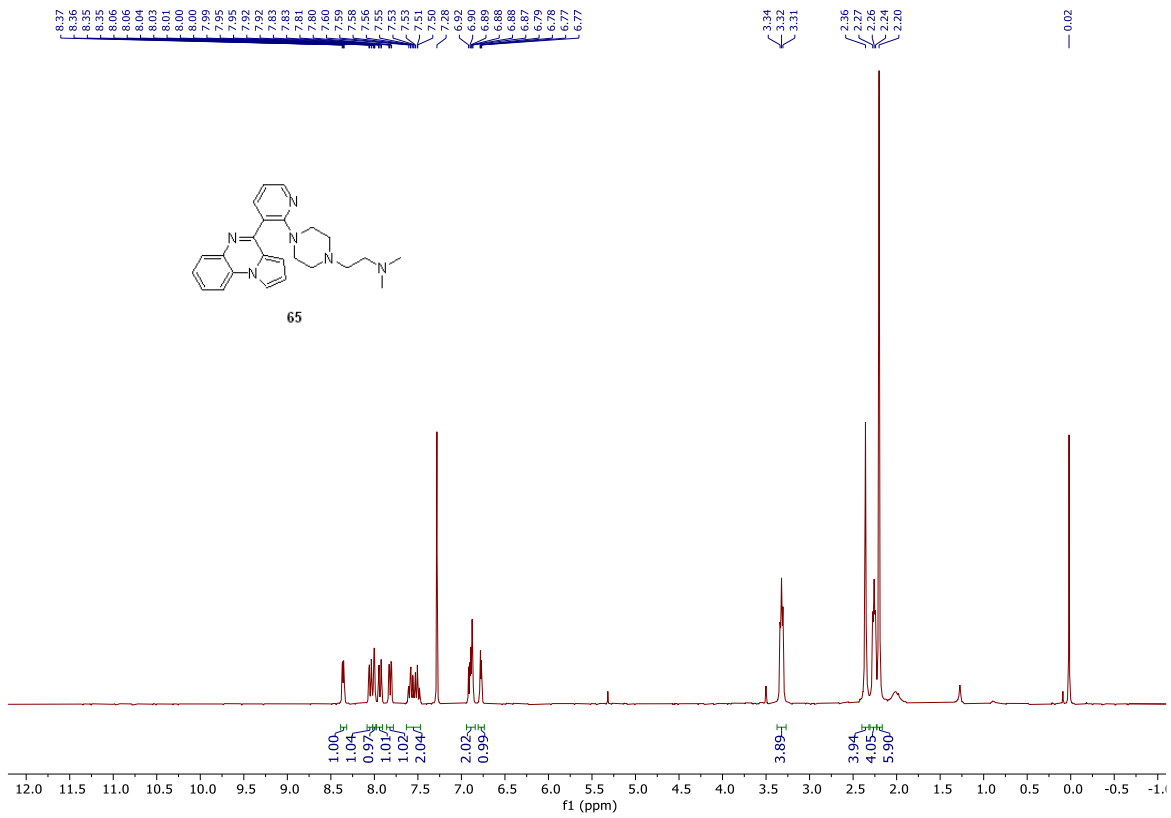

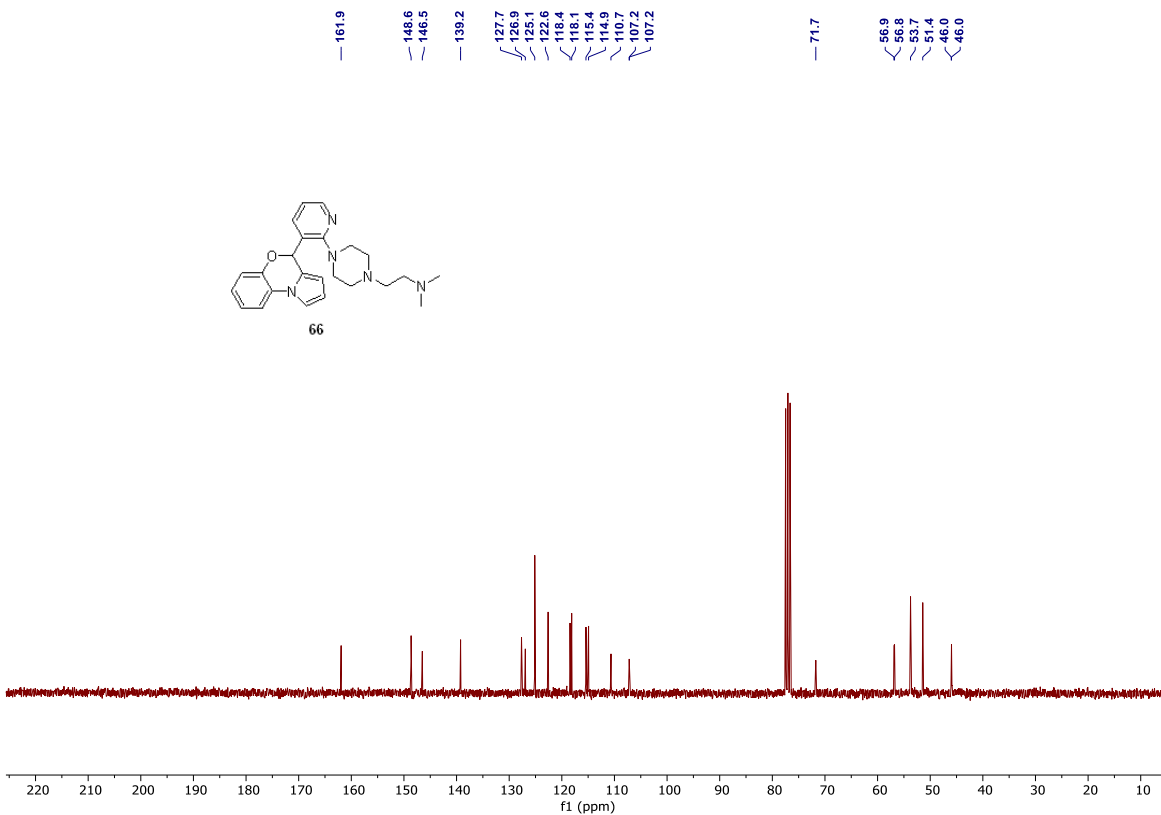
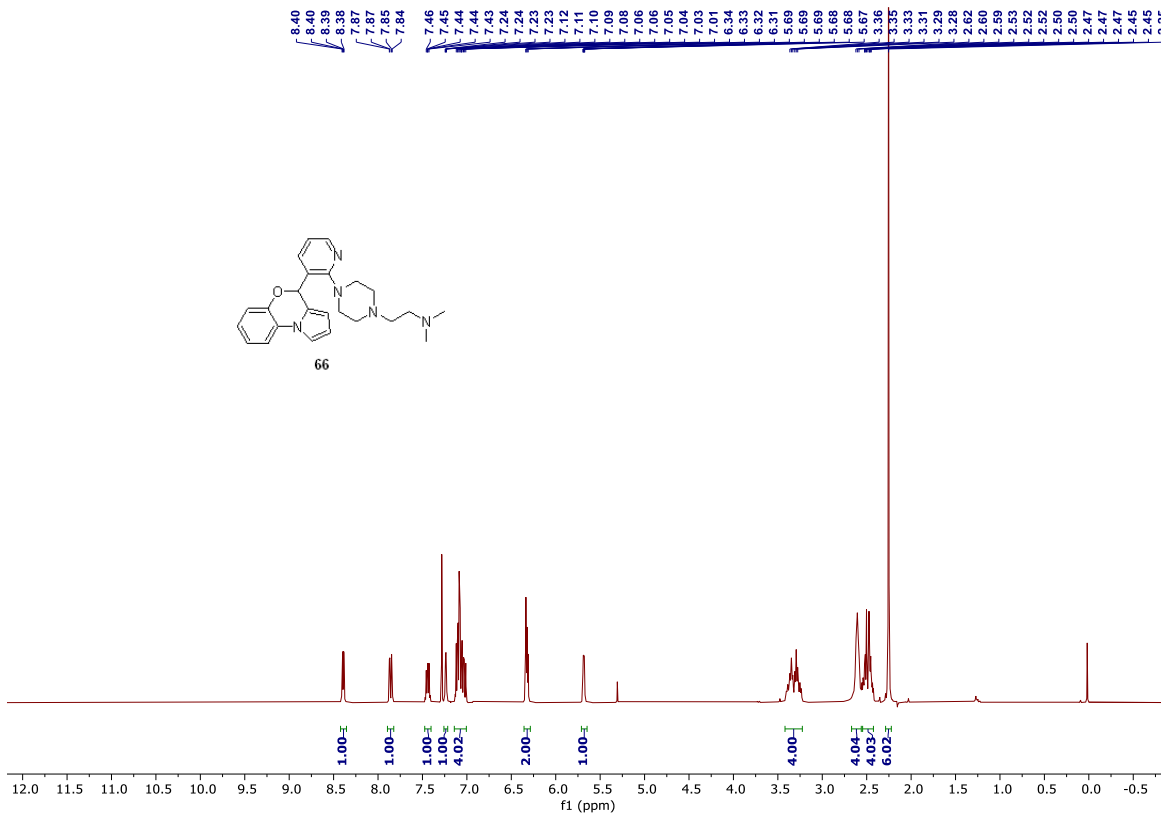

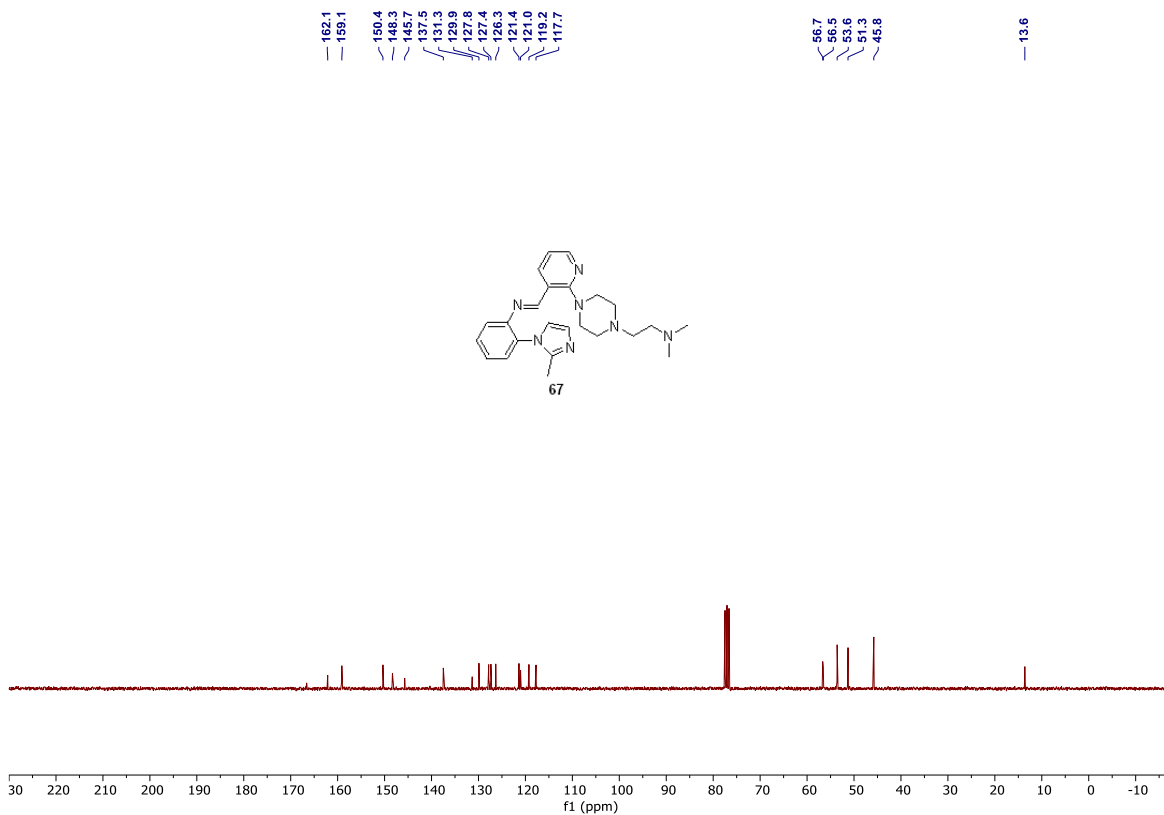
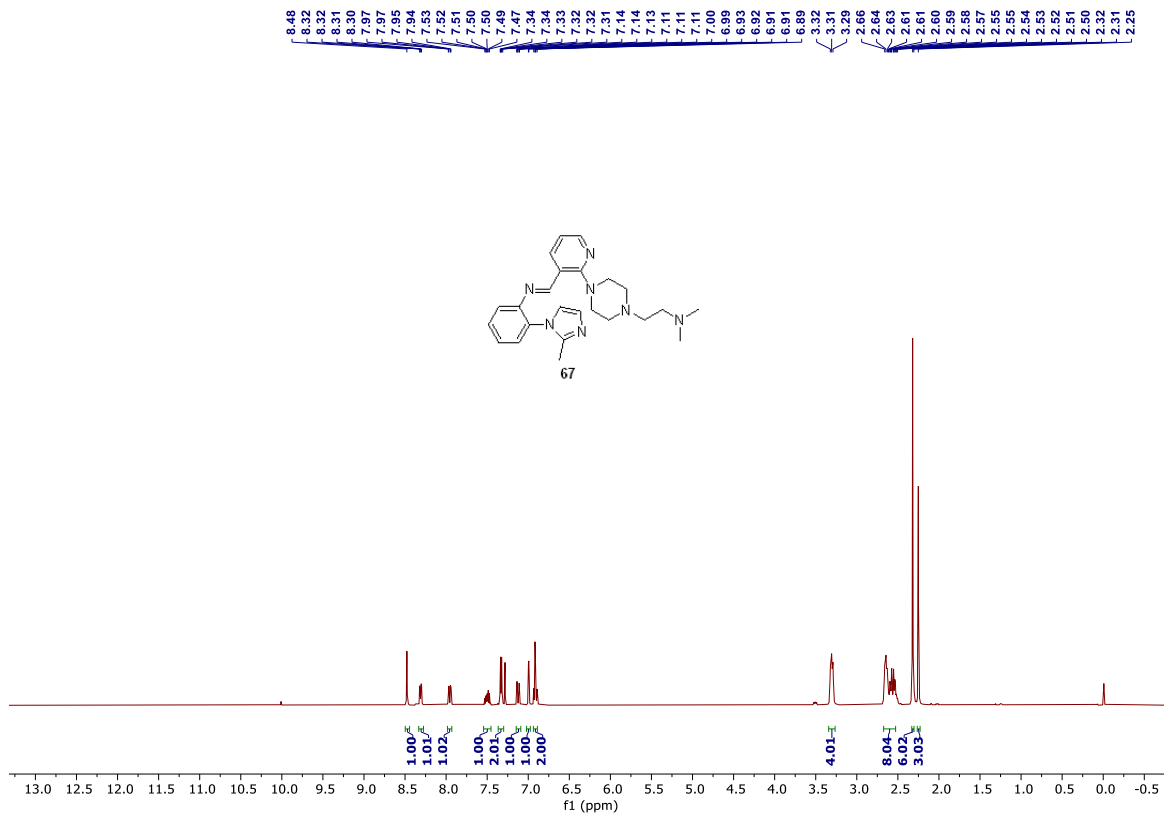

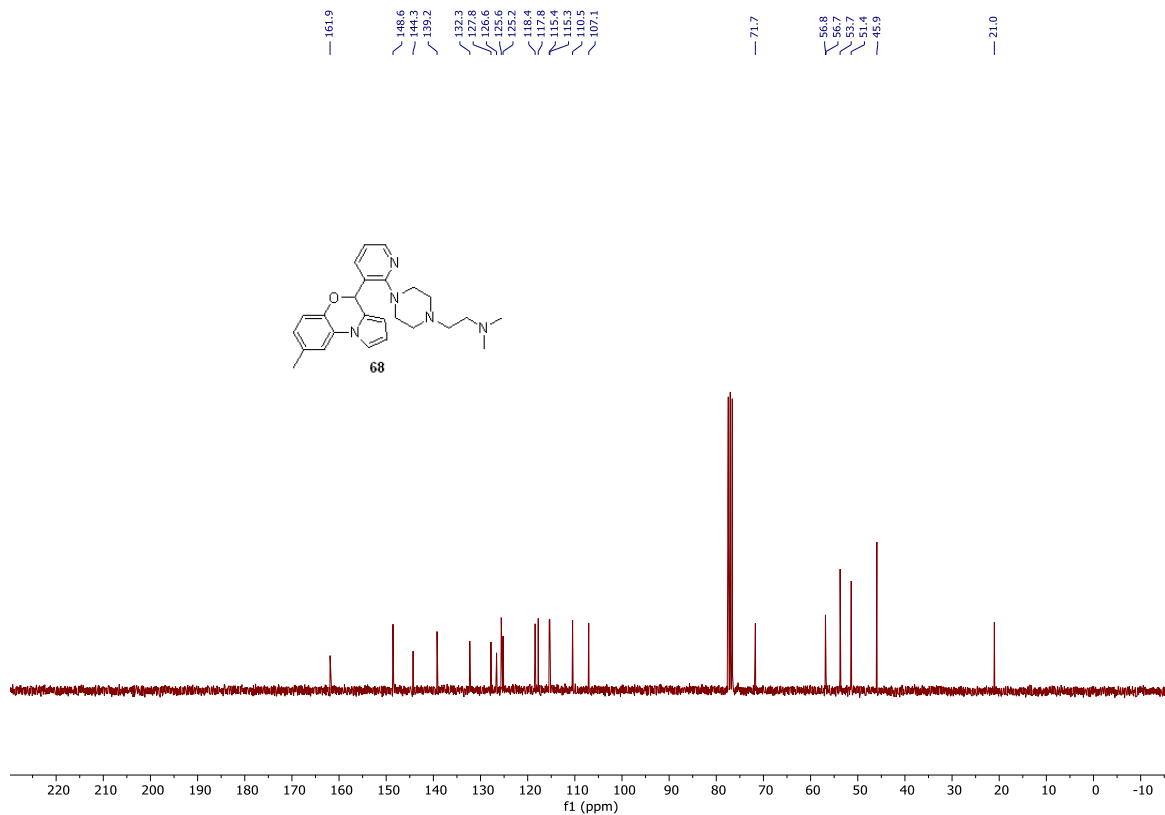
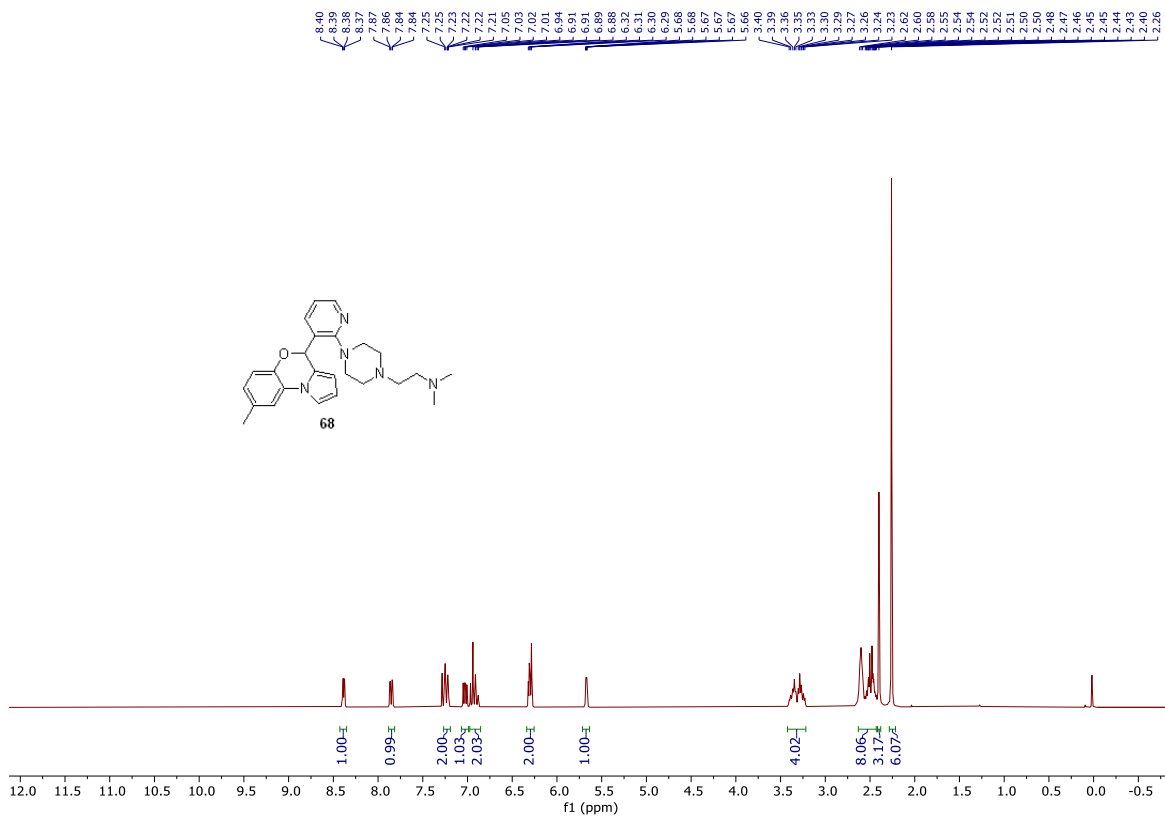

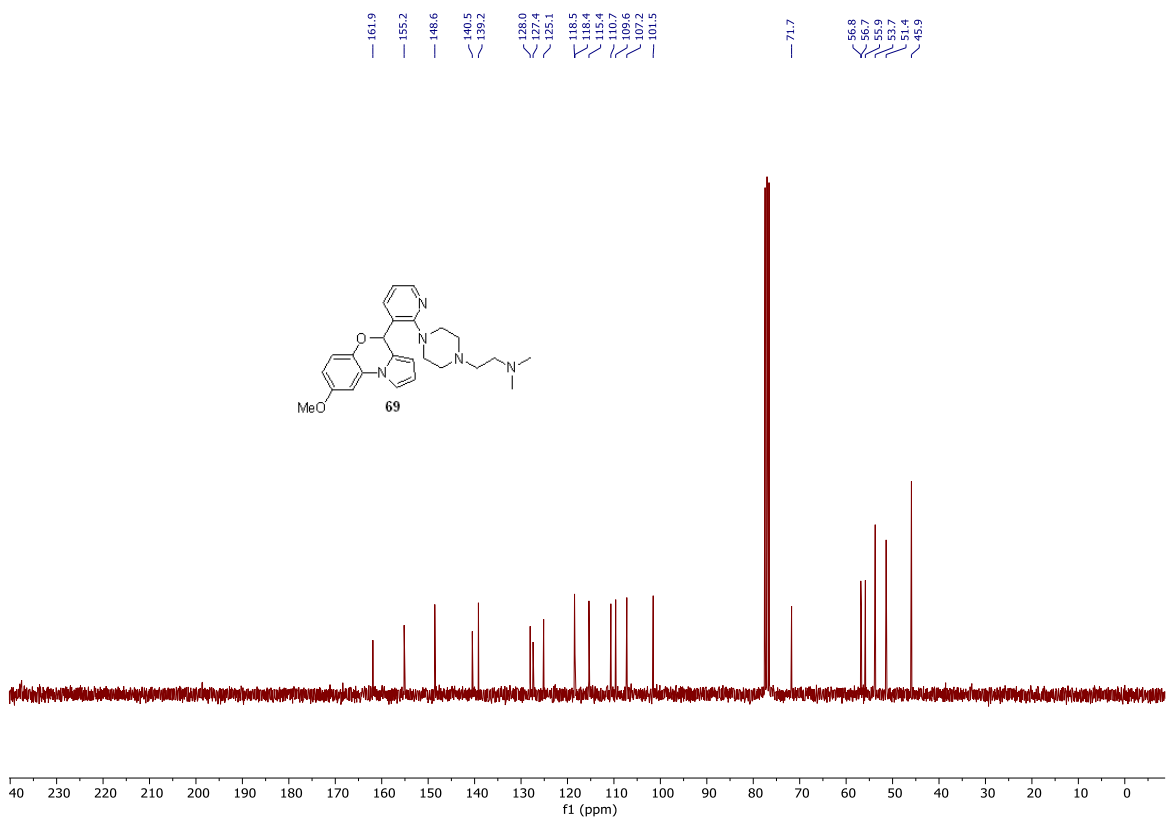
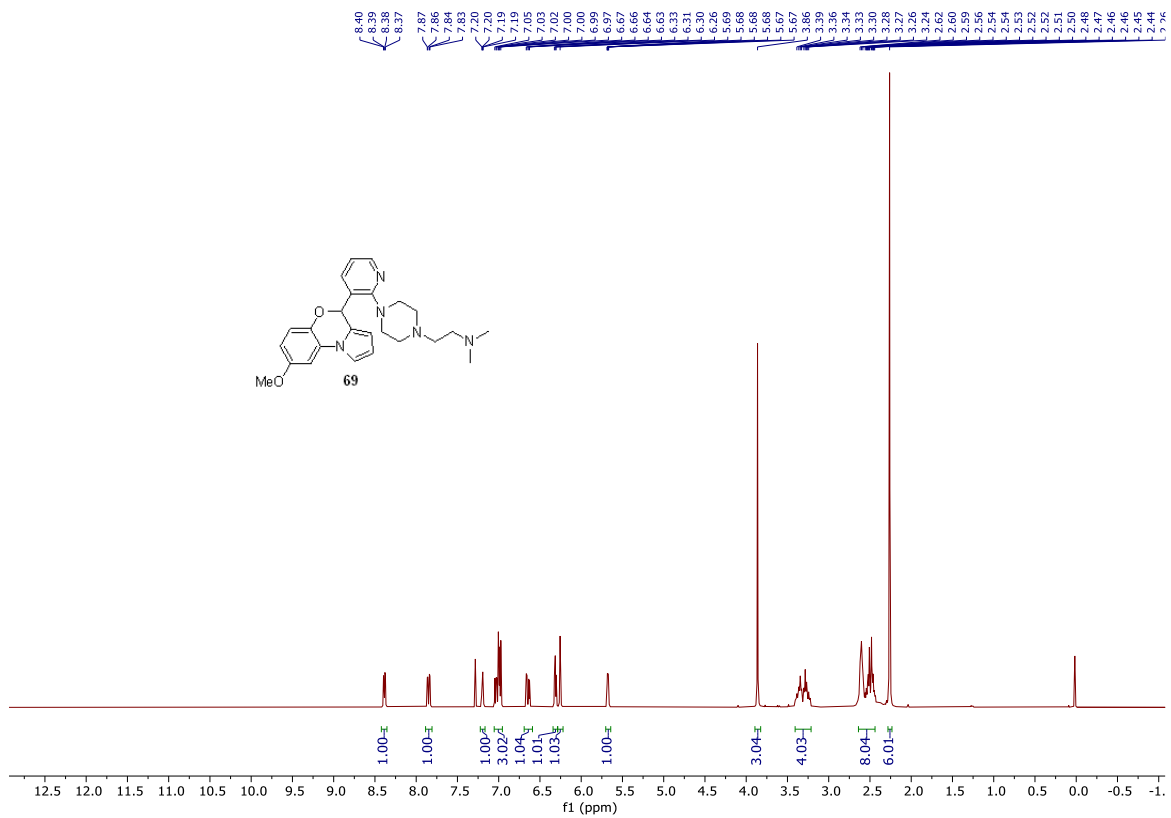

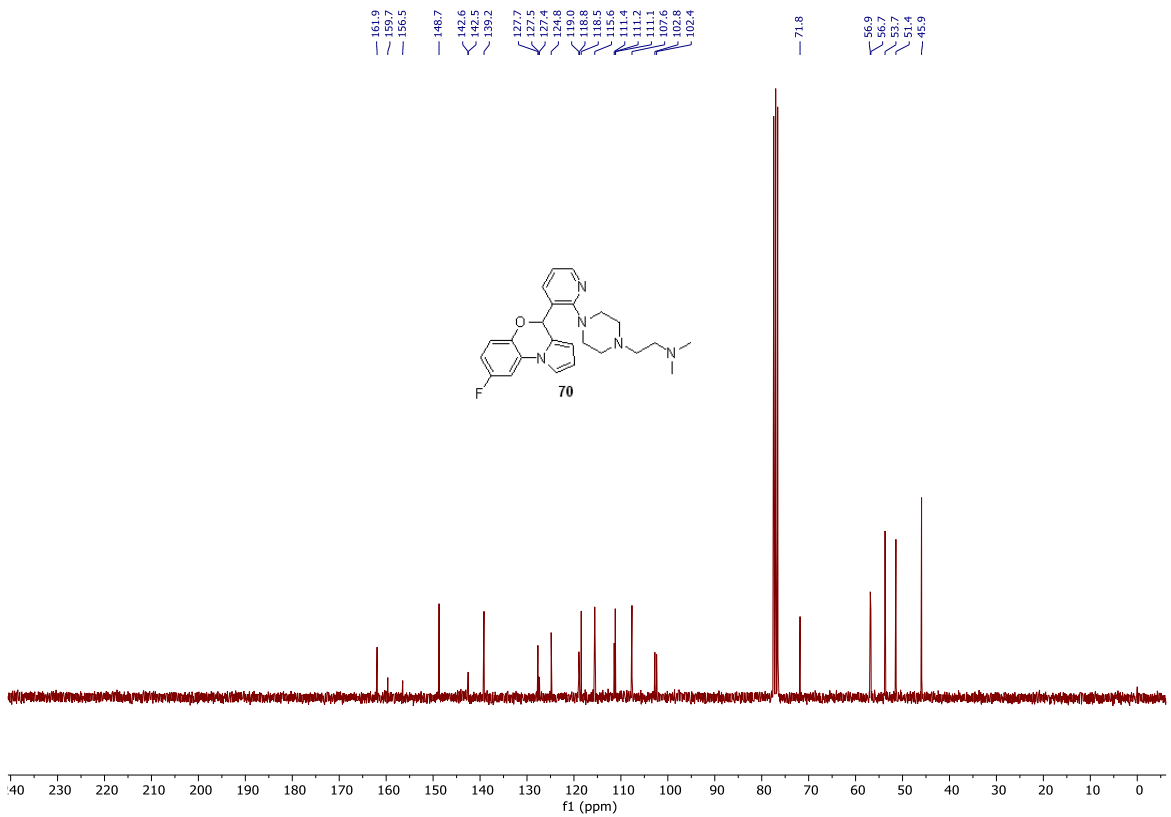
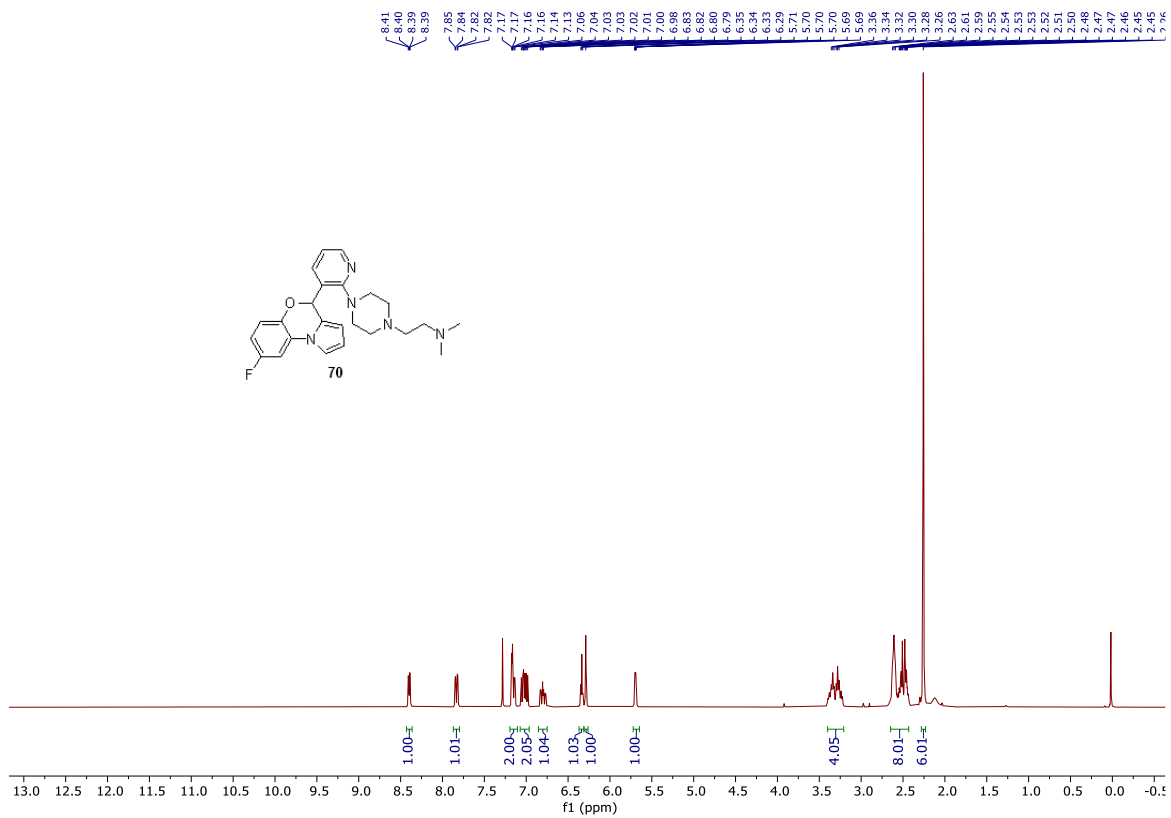

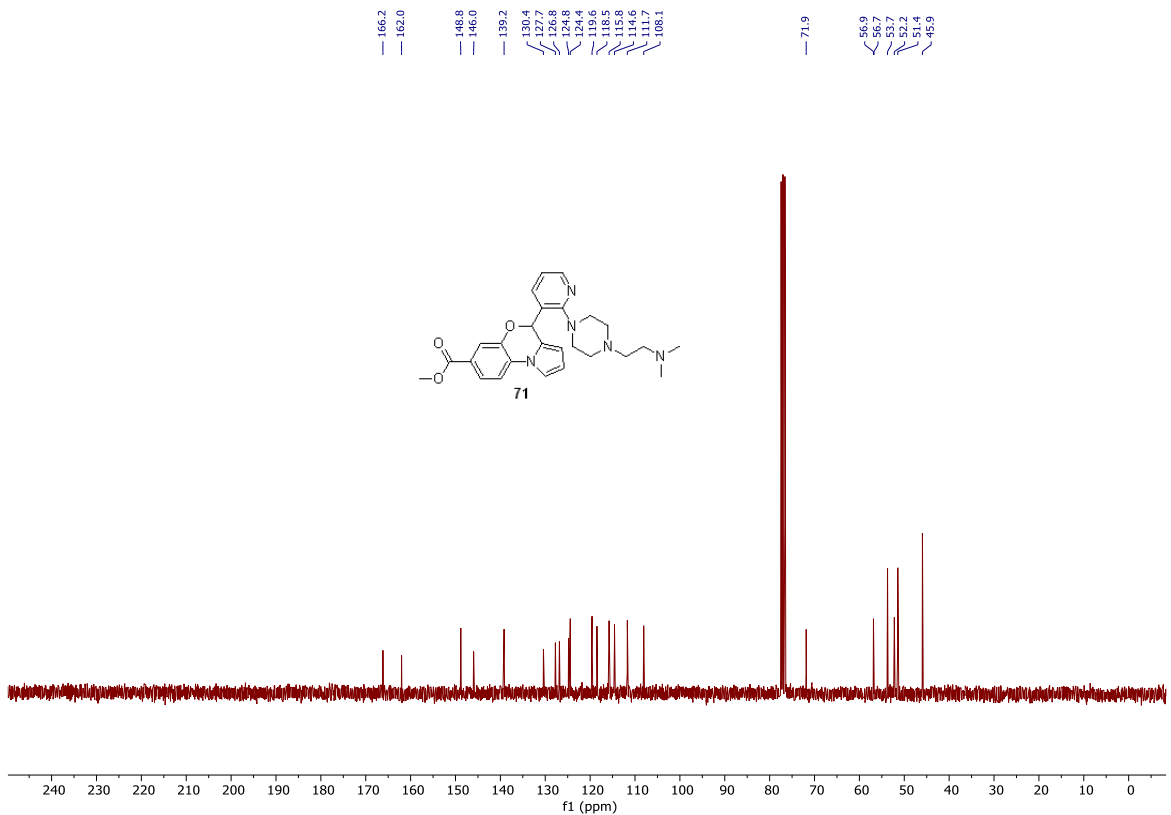
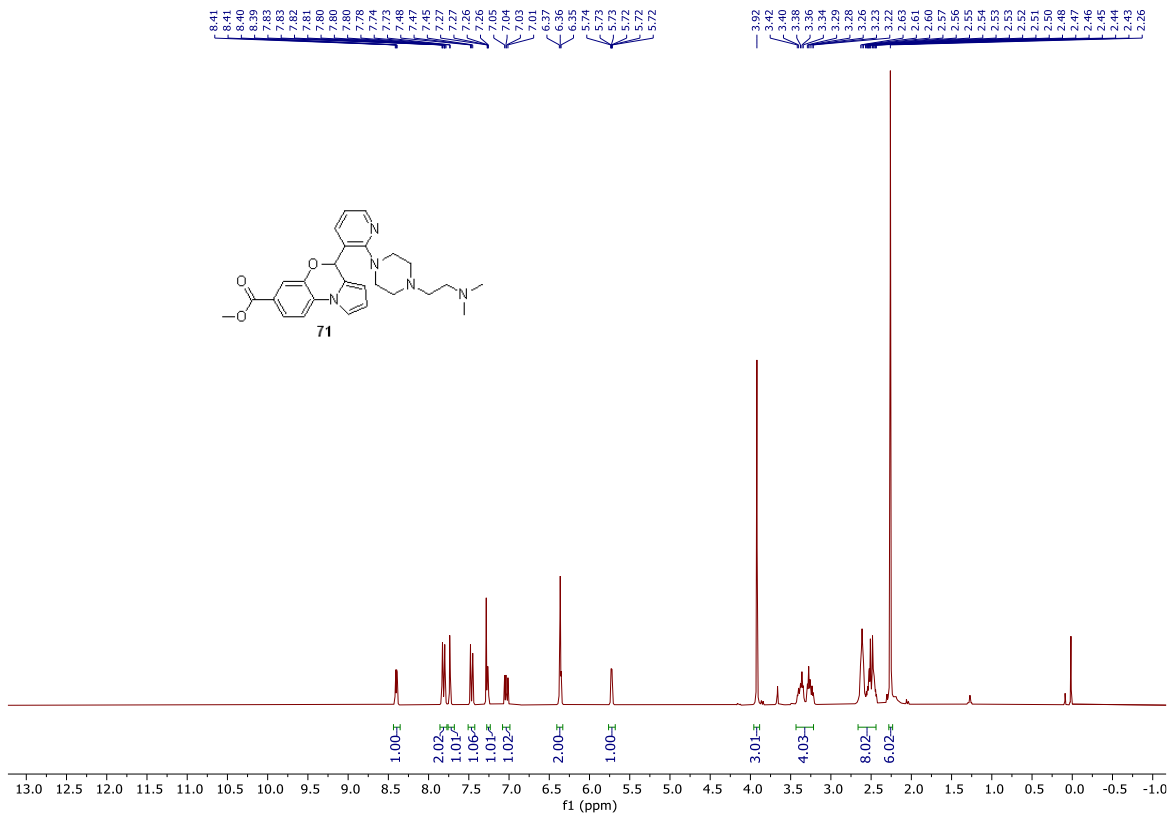

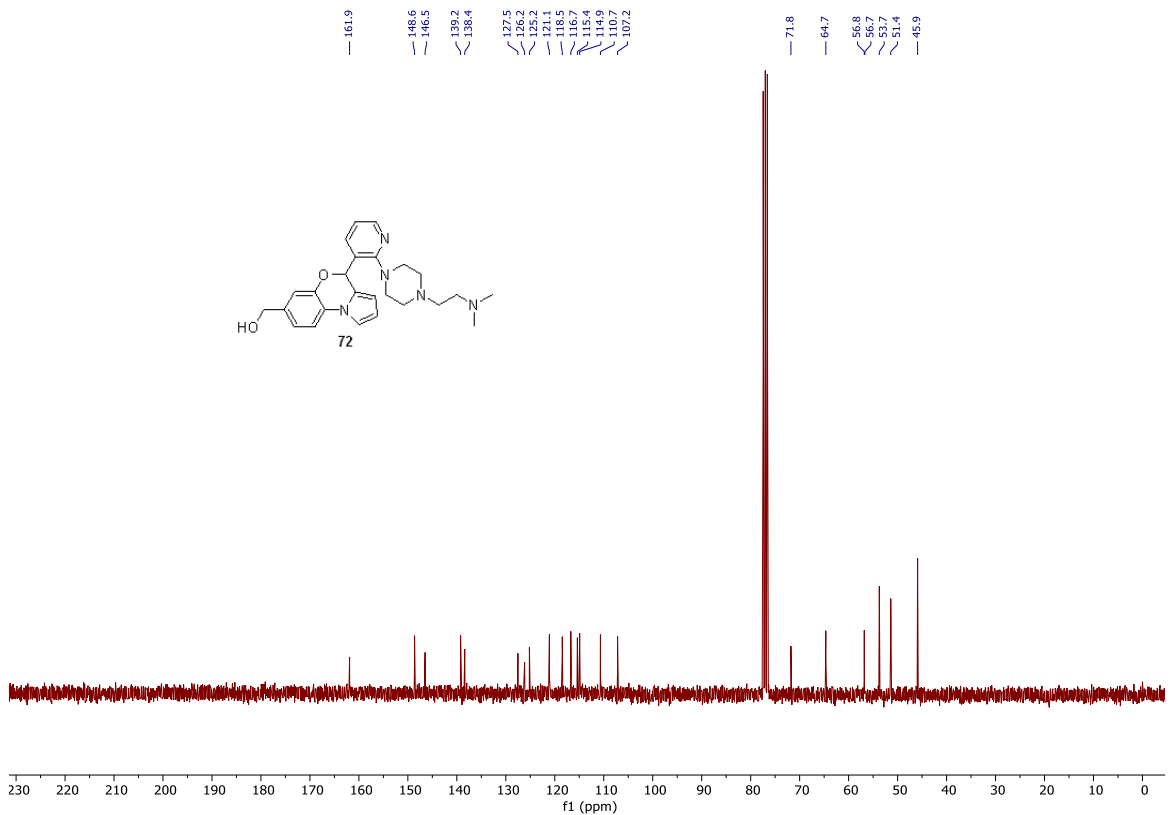
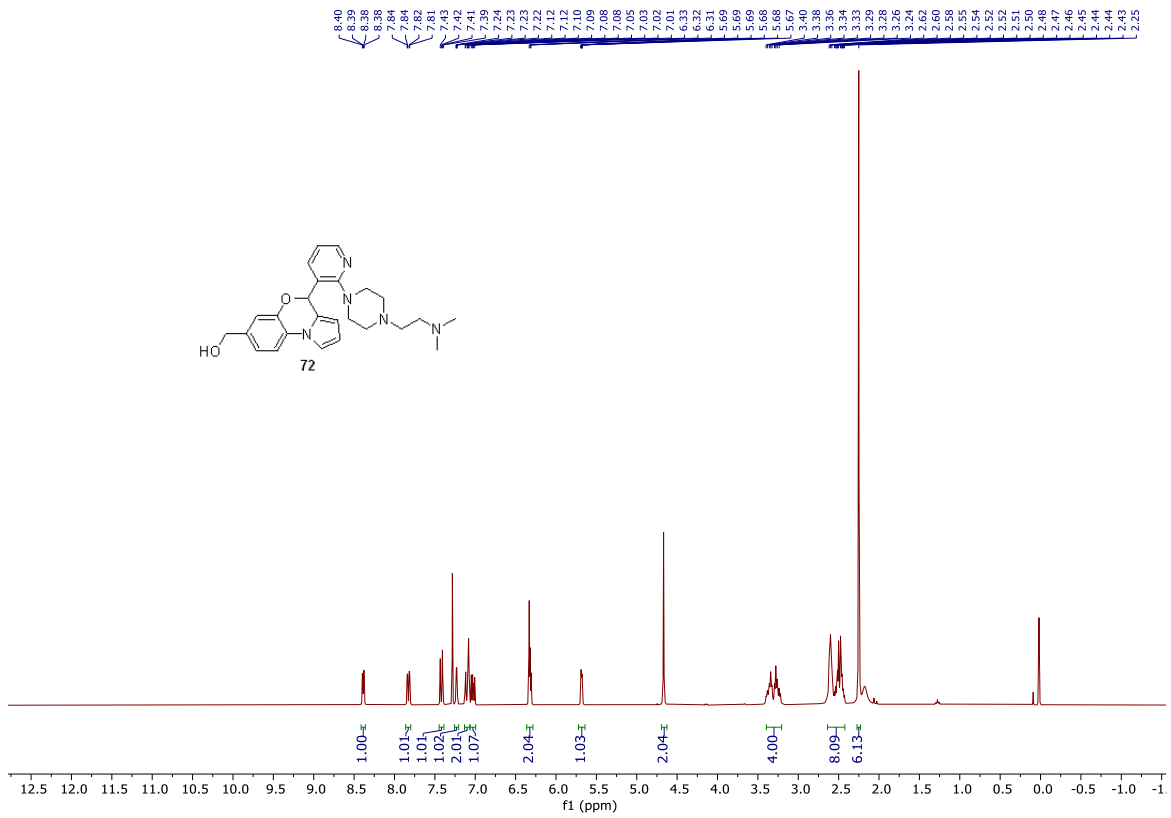

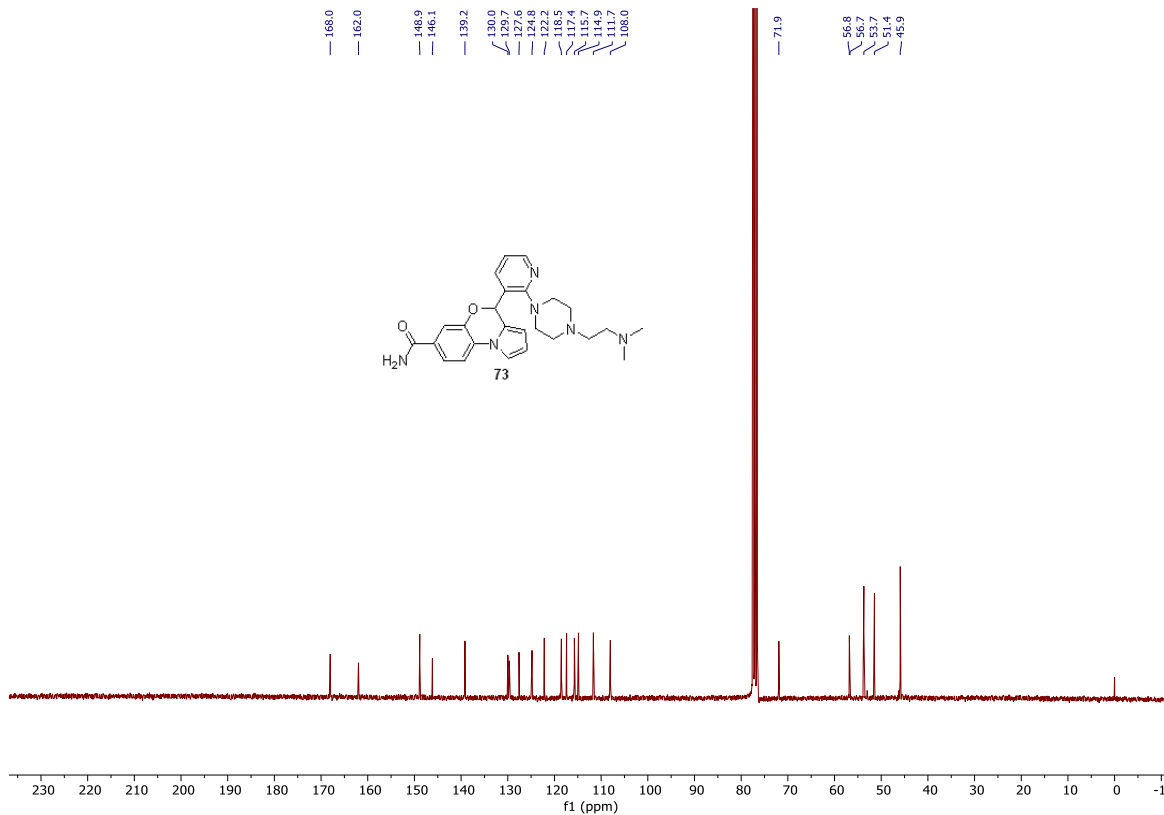
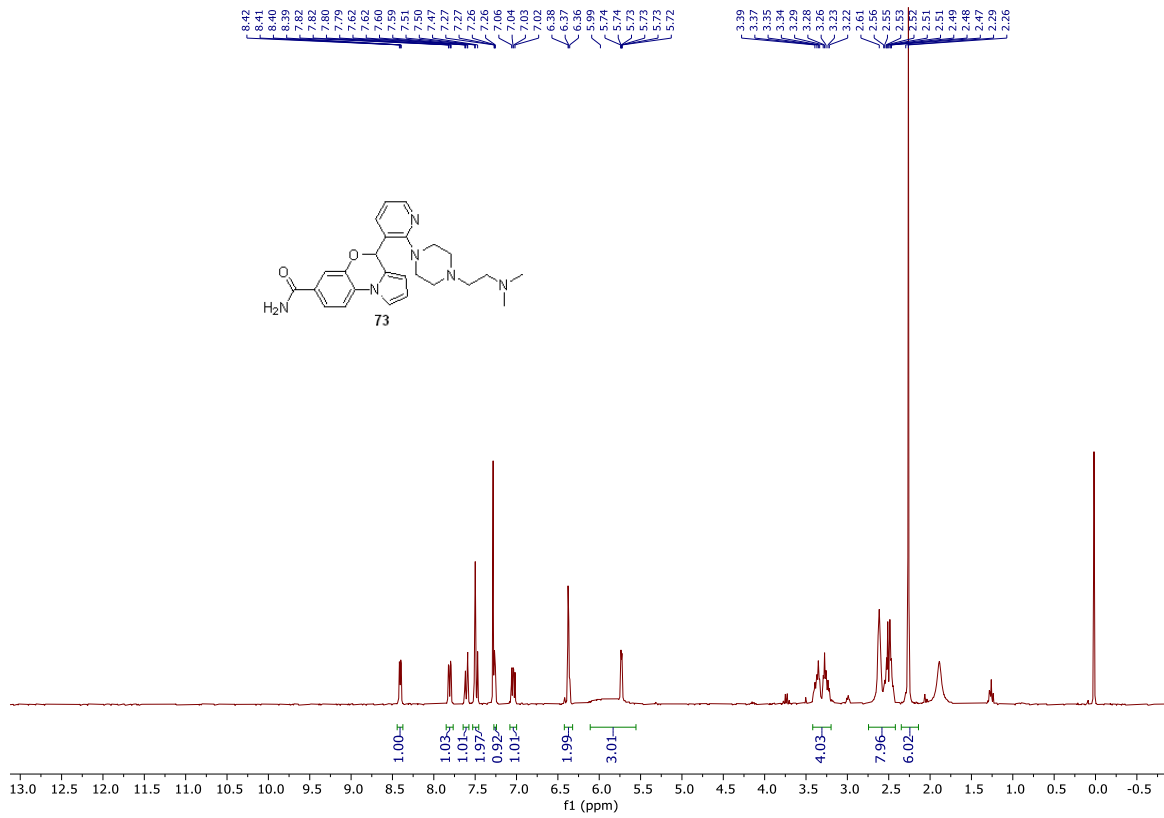

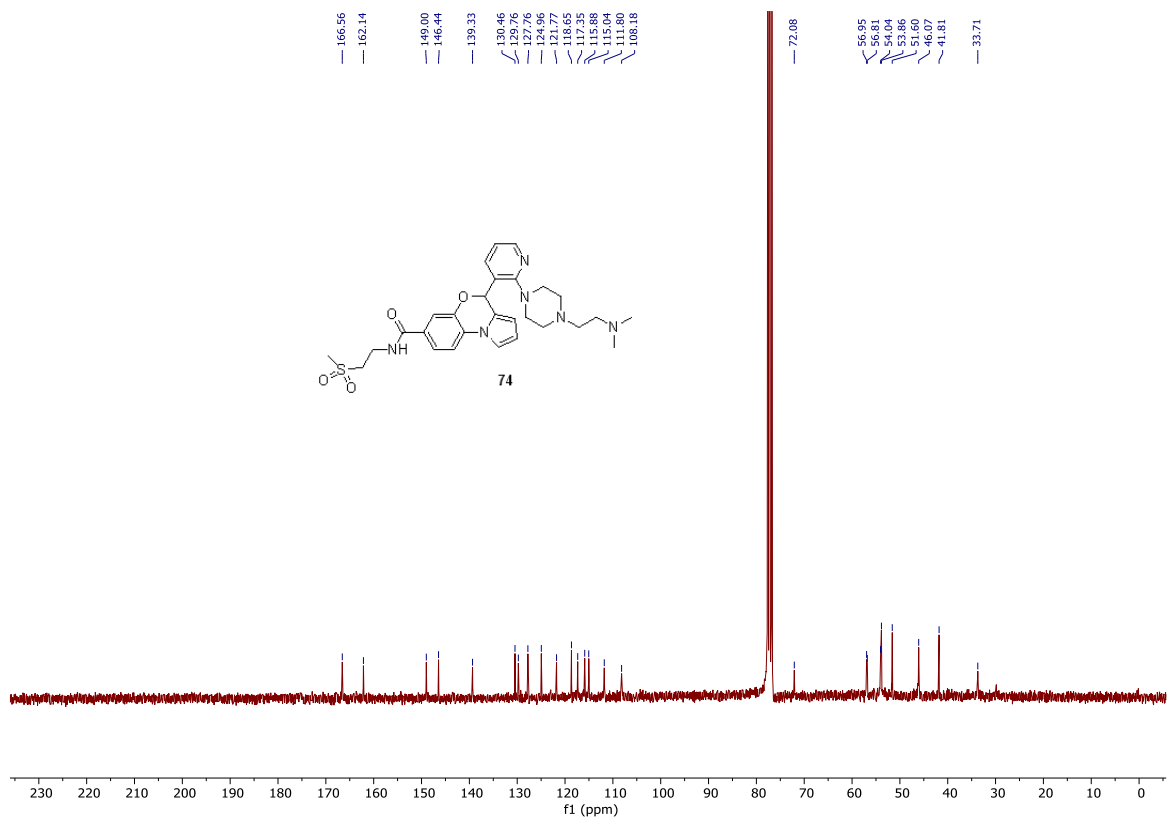
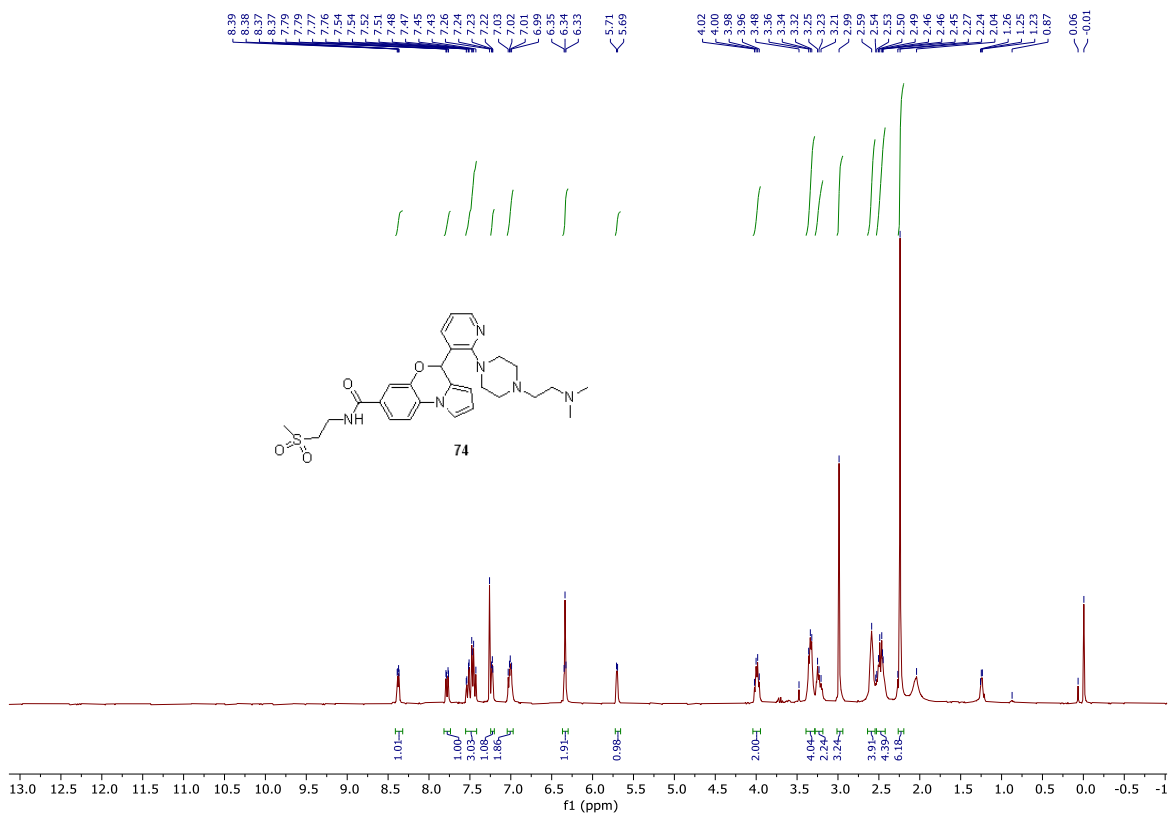

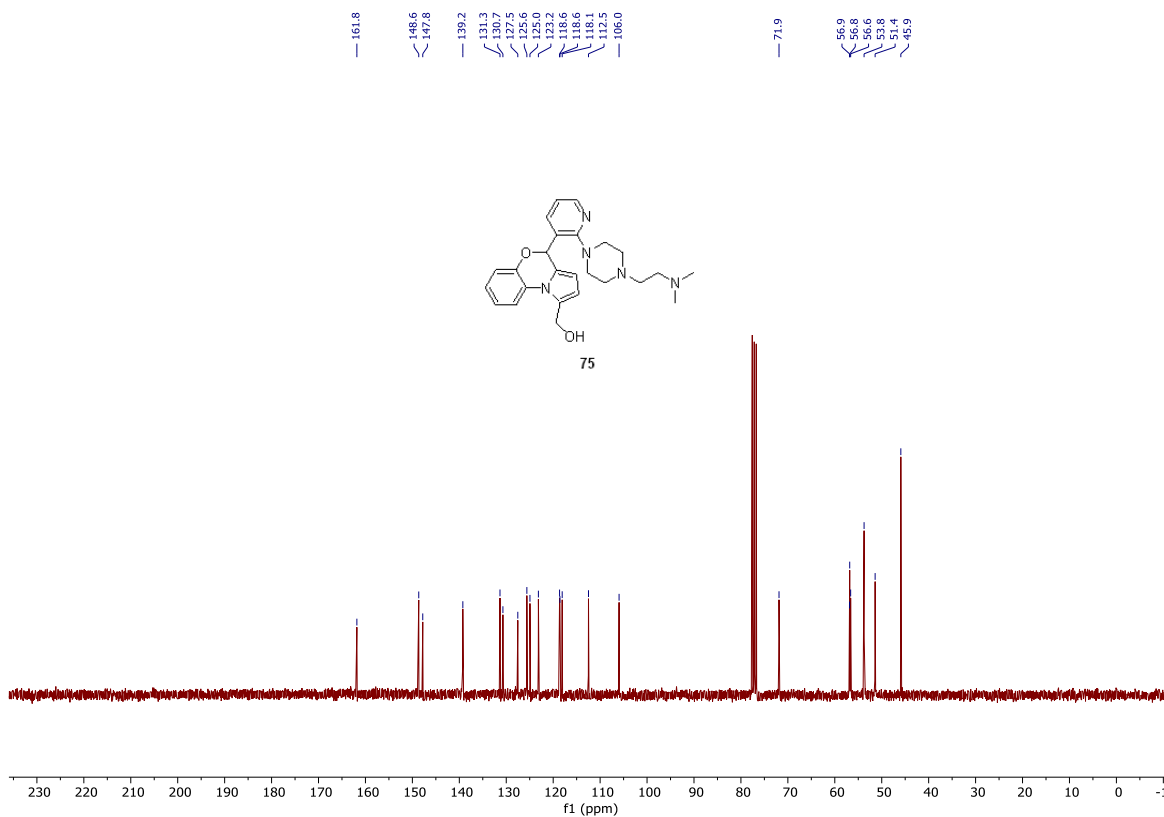
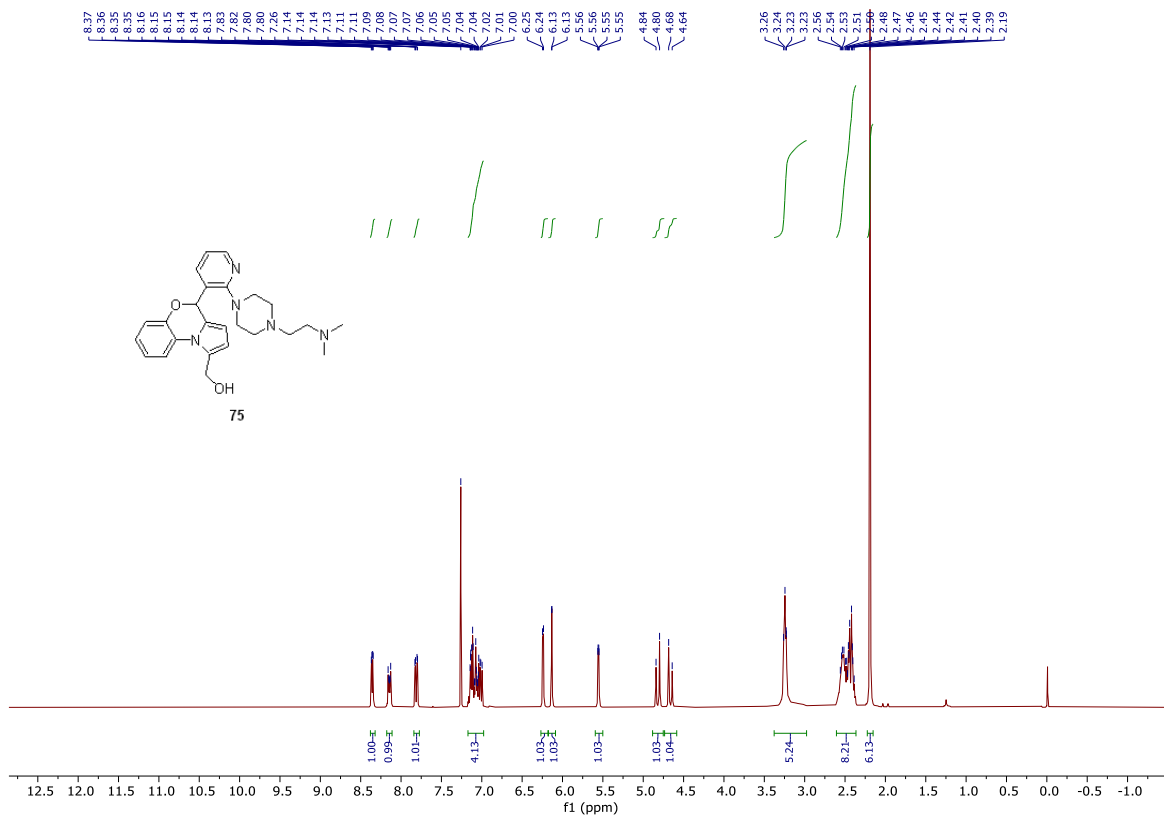

8.43
8.42
8.41
7.87
7.85
7.84
7.83
7.82
7.79
7.76
7.75
7.74
7.73
7.22
7.20
7.19
7.17
7.15
7.14
7.13
7.11
7.11
7.10
7.08
7.07
7.06
6.98
6.98
6.15
5.70
5.69
3.38
3.34
3.31
3.29
3.28
3.26
3.24
3.20
2.60
2.57
2.56
2.54
2.52
2.48
2.29

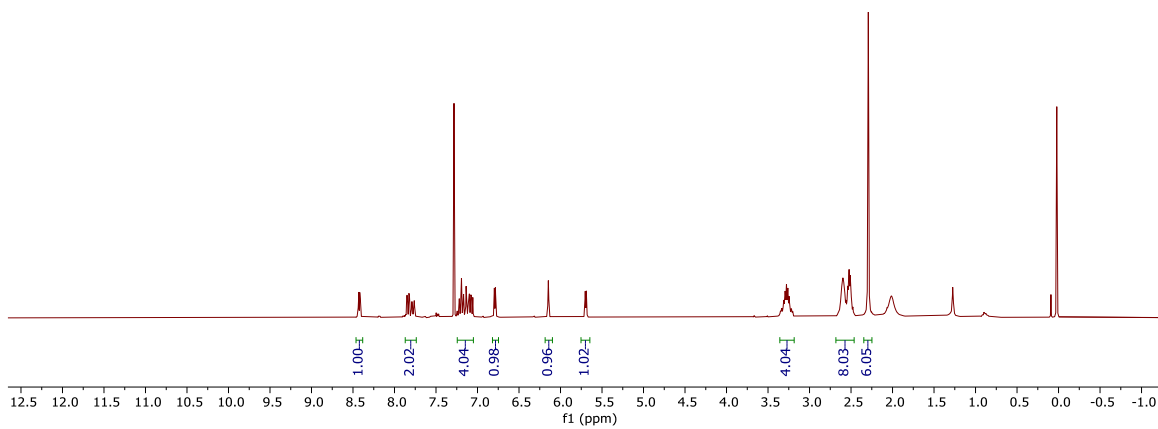
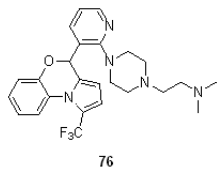

161.9
148.9
147.8
139.0
134.4
134.4
126.8
126.4
124.1
122.1
122.0
121.9
119.4
118.6
118.5
118.4
118.4
118.4
115.2
115.1
115.0
115.0
106.2
71.7
56.6
56.4
53.6
51.4
45.8

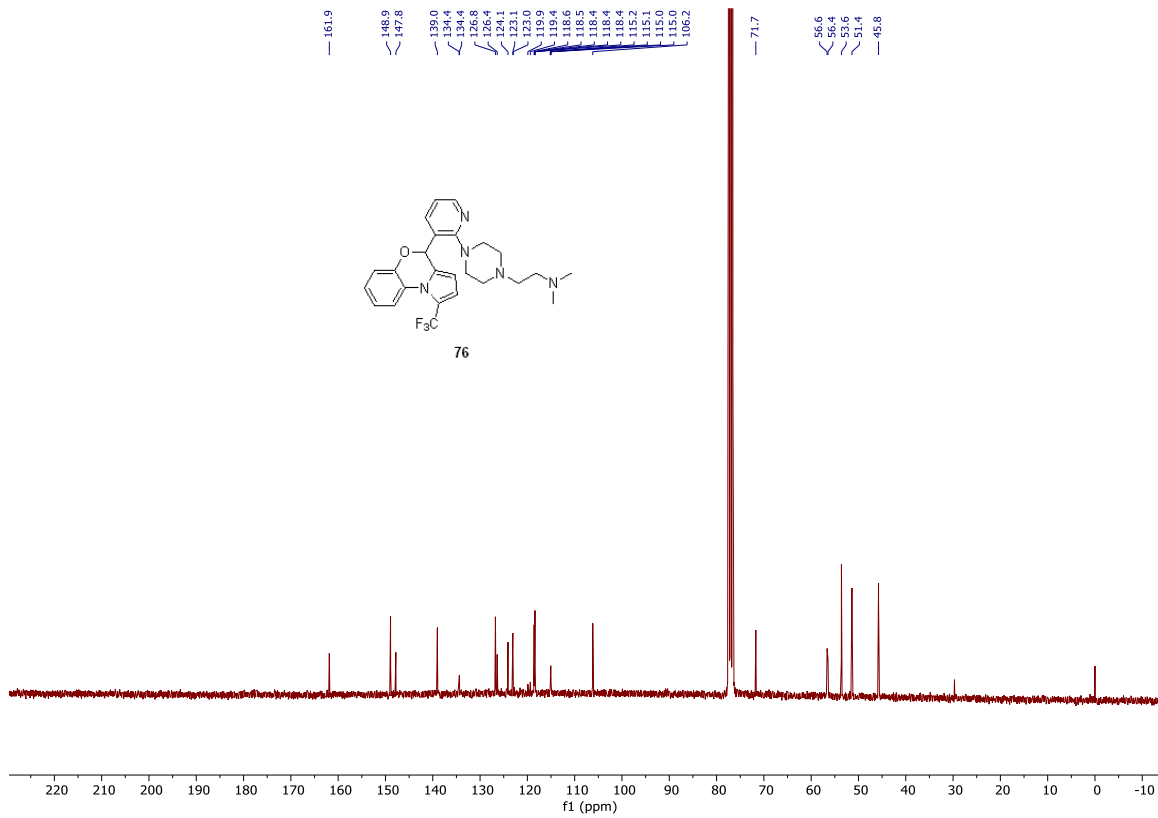
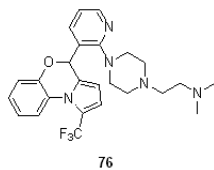

Copy of ^{19}F NMR spectrum

