

Neuroprotective effect of swertiamarin in a rotenone model of Parkinson's disease: Role of neuroinflammation and alpha-synuclein accumulation

Monika Sharma^{1#}, Fehmina Mushtaque Malim^{1#}, Ashutosh Goswami^{2\$}, Nishant Sharma^{1\$}, Sai Sowmya Juvvalapalli², Sayan Chatterjee¹, Abhijeet S. Kate^{2@}, Amit Khairnar^{1,3*}

Author Affiliations:

¹Department of Pharmacology and Toxicology, National Institute of Pharmaceutical Education and Research (NIPER), Ahmedabad, Gujarat, India

²Department of Natural Products, National Institute of Pharmaceutical Education and Research (NIPER), Ahmedabad, Gujarat, India

³International Clinical Research Center, St. Anne's University Hospital Brno, Brno, Czech Republic. ICRC, FNUSA Brno, Czech Republic

Authors have contributed equally

\$ Authors have contributed equally

@Co-corresponding author:

Abhijeet S. Kate, Ph.D

Associate Professor,

National Institute of Pharmaceutical Education and Research (NIPER), Ahmedabad, Palaj, Gandhinagar-382355, Gujarat, India.

Phone: +79 66745555

Email: kate.abhi.s@gmail.com/abhijeetk@niperahm.ac.in

*** Corresponding author:**

Amit Khairnar, Ph.D

Assistant Professor,

National Institute of Pharmaceutical Education and Research (NIPER), Ahmedabad, Palaj, Gandhinagar-382355, Gujarat, India.

Phone: +91- 9284349396

Email: amitkhairnar520@gmail.com

Present Address: International Clinical Research Center, St. Anne's University Hospital Brno, Brno, Czech Republic

ICRC, FNUSA Brno, Czech Republic

Co-authors:

Monika Sharma (monikasharma10dec@gmail.com)

Fehmina Mushtaque Malim (fehminamalim@yahoo.com)

Ashutosh Goswami (ashutosh12101992@gmail.com)

Nishant Sharma (nishantsharma92@outlook.com)

Sai Sowmya Juvvalapalli (saisowmyaj23@gmail.com)

Sayan Chatterjee (sayanchatt1996@gmail.com)

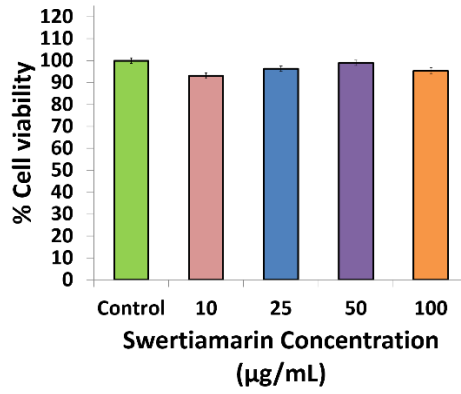

Figure S1: % cell viability of C6 glial cells after treatment with different concentrations of swertiamarin

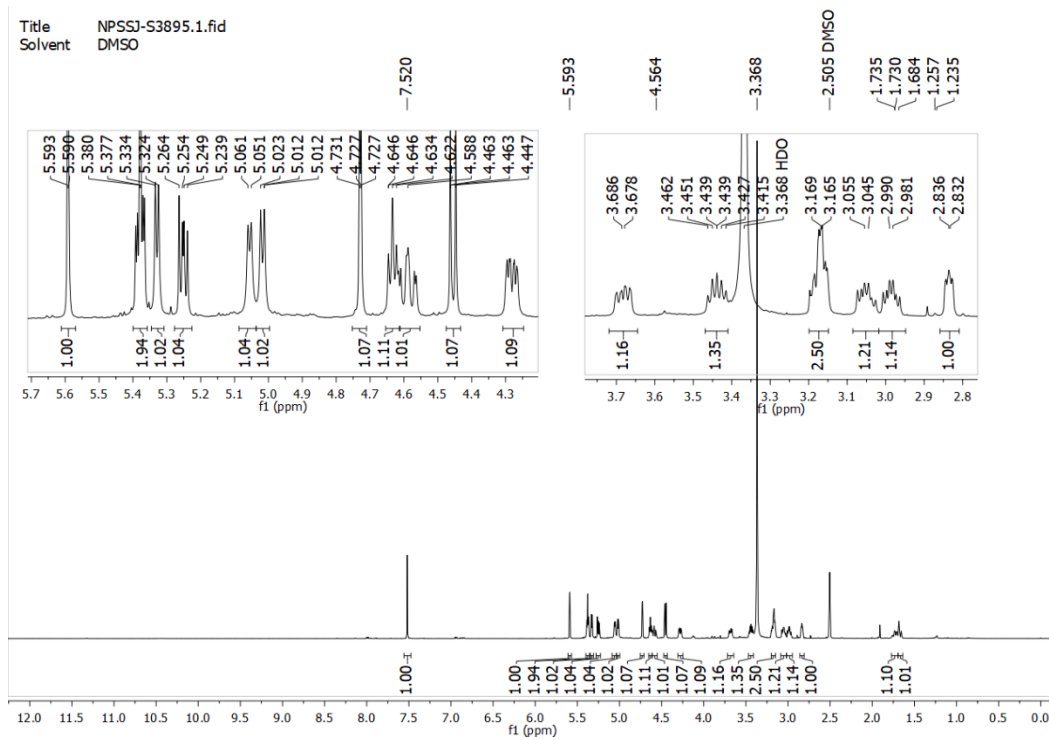

Figure S2: ^1H NMR of swertiamarin in DMSO-d₆ at 500 MHz

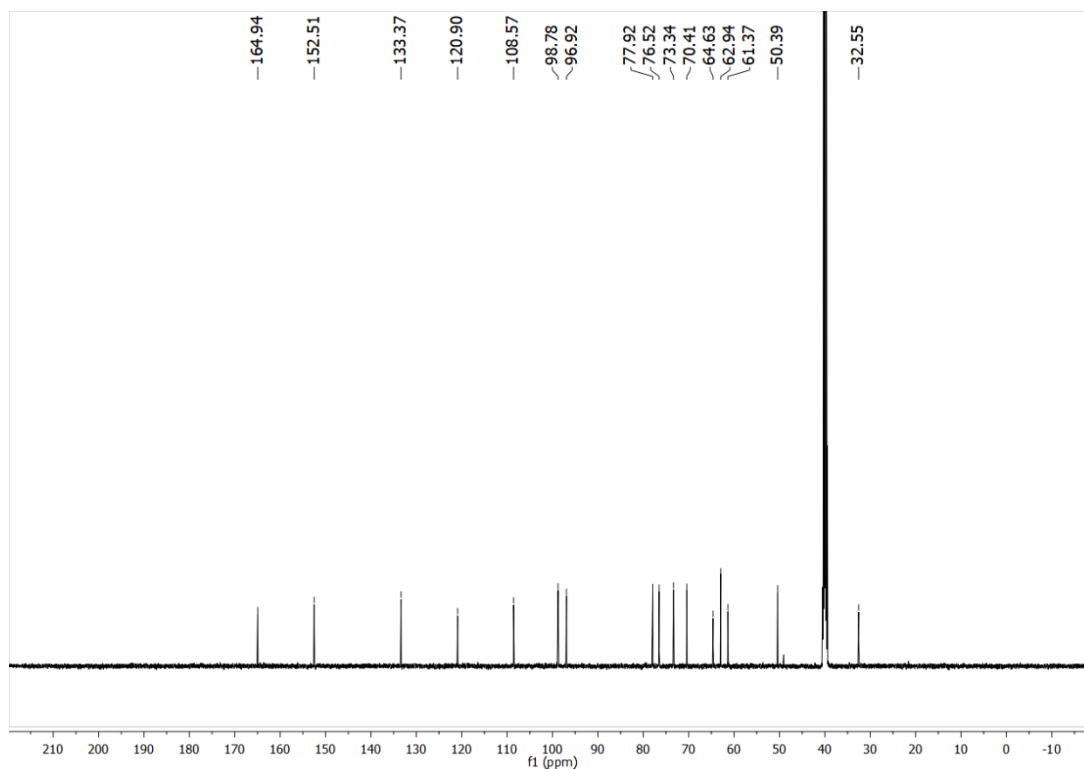

Figure S3: ^{13}C NMR of swertiamarin in DMSO- d_6 at 125 MHz

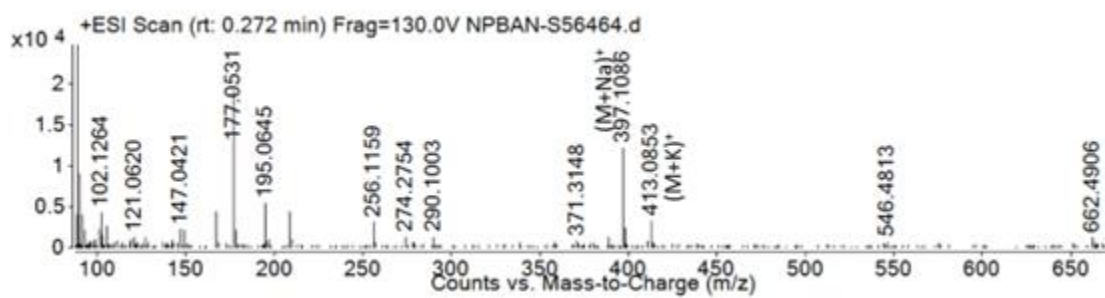

Figure S4: ESI-MS of isolated swertiamarin (HRMS (ESI) m/z Calcd for $\text{C}_{16}\text{H}_{22}\text{O}_{10}\text{Na}$ $[\text{M}+\text{Na}]^+$ 397.1105; Observed $[\text{M}+\text{Na}]^+$ 397.1086

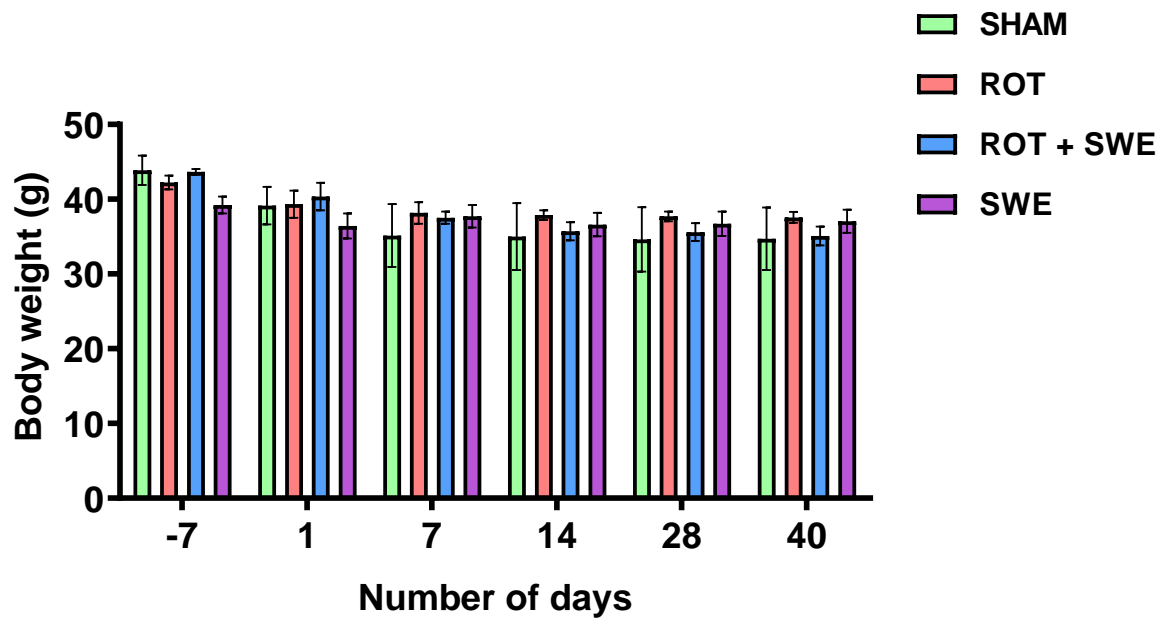

Figure S5: Body weights of mice of different groups at different time points