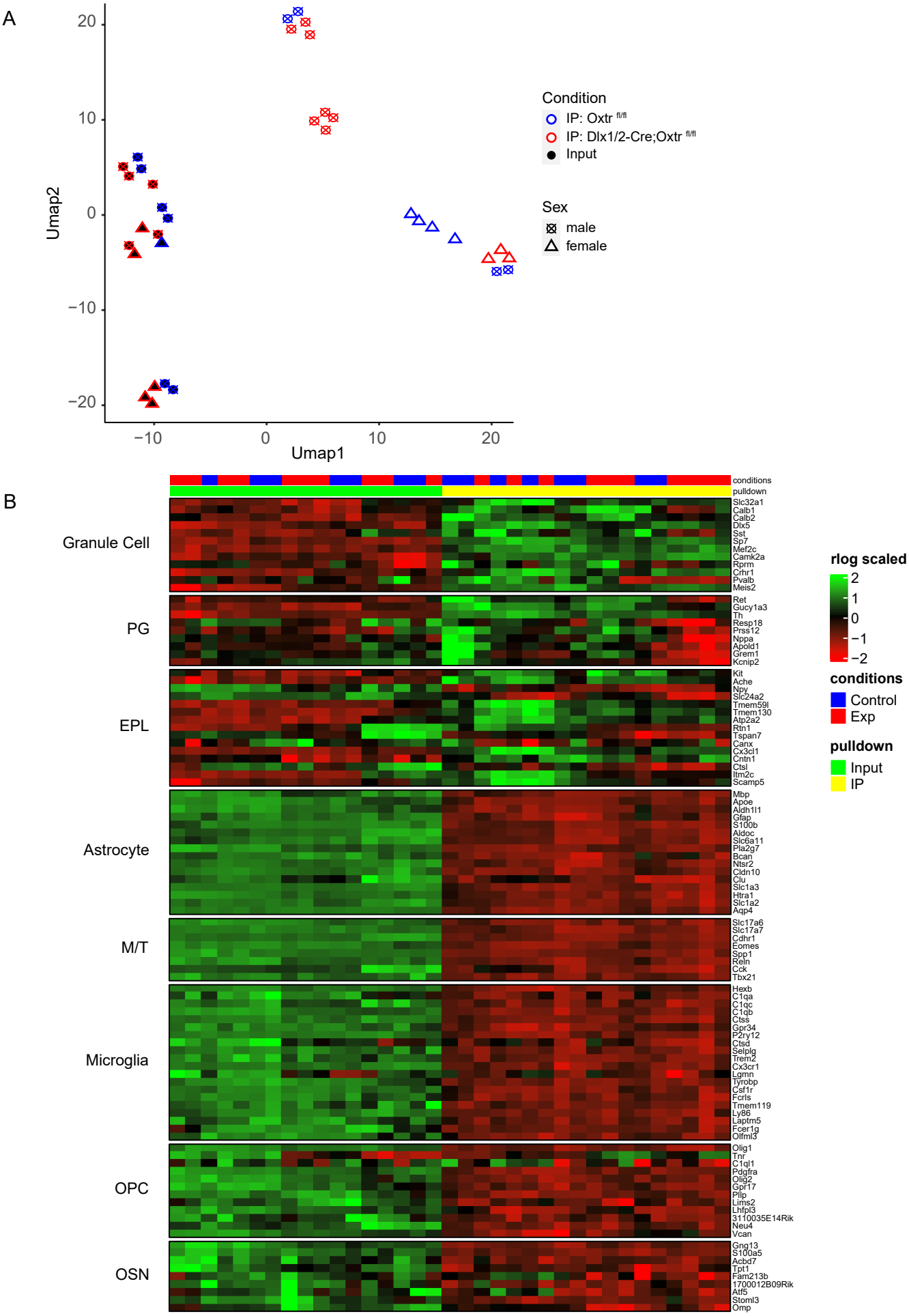
A
Umap2
Umap1
20
10
0
−10
−20
−10
0
10
20
Condition
IP: Oxtr fl/fl
IP: Dlx1/2-Cre;Oxtr fl/fl
Input
Sex
male
female
B
conditions
pulldown
Granule Cell
Slc32a1
Calb1
Calb2
Dlx5
Sst
Sp7
Mef2c
Camk2a
Rprm
Crhr1
Pvalb
Meis2
PG
Ret
Gucy1a3
Th
Resp18
Prss12
Nppa
Apold1
Grem1
Kcnip2
EPL
Kit
Ache
Npy
Slc24a2
Tmem59l
Tmem130
Atp2a2
Rtn1
Tspan7
Canx
Cx3cl1
Cntn1
Ctsl
Itm2c
Scamp5
Astrocyte
Mbp
Apoe
Aldh1l1
Gfap
S100b
Aldoc
Slc6a11
Pla2g7
Bcan
Ntsr2
Cldn10
Clu
Slc1a3
Htra1
Slc1a2
Aqp4
M/T
Slc17a6
Slc17a7
Cdhr1
Eomes
Spp1
Reln
Cck
Tbx21
Microglia
Hexb
C1qa
C1qc
C1qb
Ctss
Gpr34
P2ry12
Ctsd
Selplg
Trem2
Cx3cr1
Lgmn
Tyrobp
Csf1r
Fcrls
Tmem119
Ly86
Laptm5
Fcer1g
Olfml3
OPC
Olig1
Tnr
C1ql1
Pdgfra
Olig2
Gpr17
Plp
Lims2
Lhfpl3
3110035E14Rik
Neu4
Vcan
OSN
Gng13
S100a5
Acbd7
Tpt1
Fam213b
1700012B09Rik
Atf5
Stoml3
Omp
rlog scaled
2
1
0
−1
−2
conditions
Control
Exp
pulldown
Input
IP