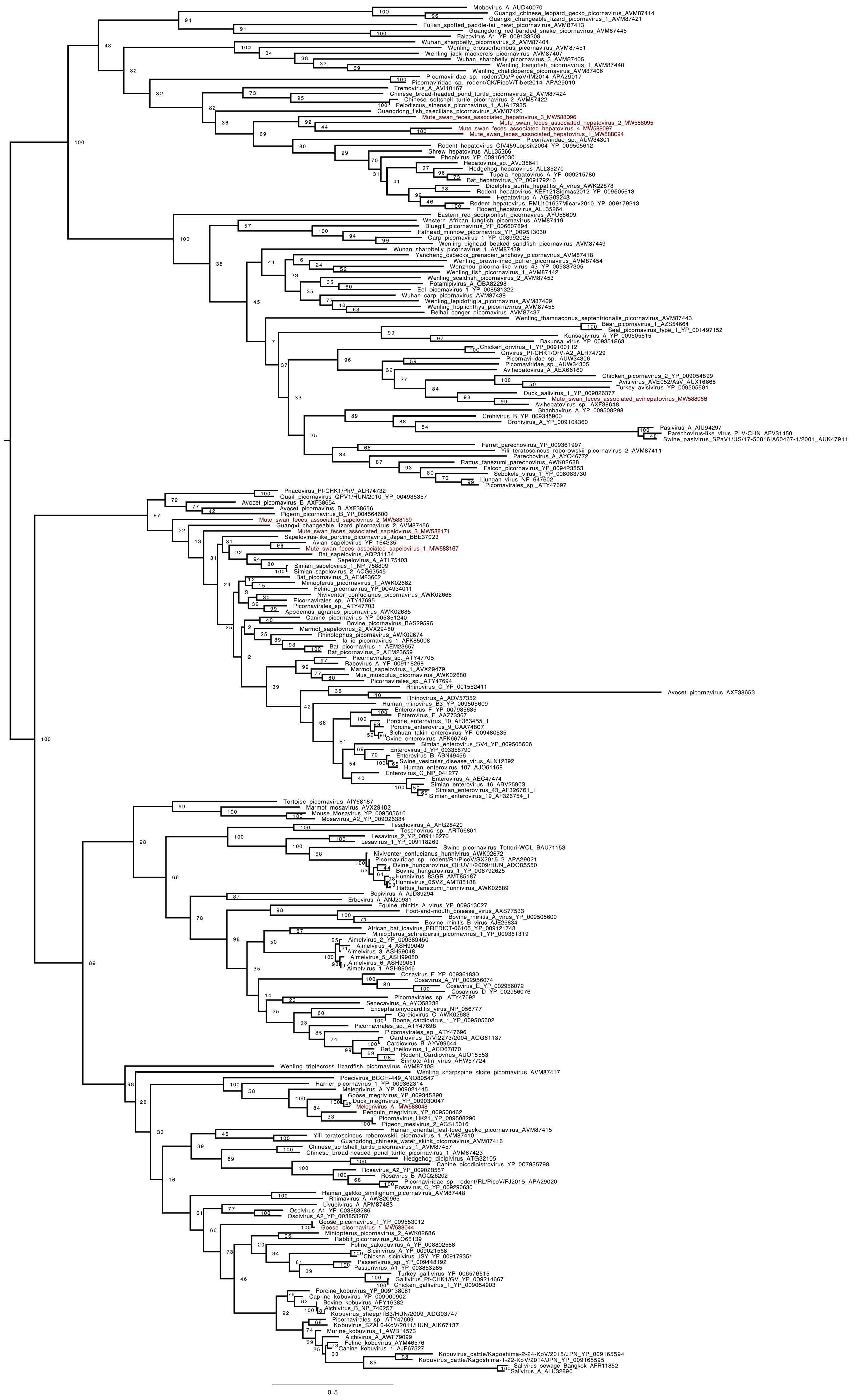
Mobovirus_A_AUD40070
Guangxi_chinese_leopard_gecko_picornavirus_AVM87414
Guangxi_changeable_lizard_picornavirus_1_AVM87421
Fujian_spotted_paddle-tail_newt_picornavirus_AVM87413
Guangdong_red-banded_snake_picornavirus_AVM87445
Falcovirus_A1_YP_009133208
Wuhan_sharpbelly_picornavirus_2_AVM87404
Wenling_crossorhombus_picornavirus_AVM87451
Wenling_jack_mackerels_picornavirus_AVM87407
Wuhan_sharpbelly_picornavirus_3_AVM87405
Wenling_banjofish_picornavirus_1_AVM87440
Wenling_chelidoperca_picornavirus_AVM87406
Picornaviridae_sp._rodent/Ds/PicoV/IM2014_APA29017
Picornaviridae_sp._rodent/CK/PicoV/Tibet2014_APA29019
Tremovirus_A_AVI10167
Chinese_broad-headed_pond_turtle_picornavirus_2_AVM87424
Chinese_softshell_turtle_picornavirus_2_AVM87422
Pelodiscus_sinensis_picornavirus_1_AUA17935
Guangdong_fish_caecilians_picornavirus_AVM87420
Mute_swan_feces_associated_hepatovirus_3_MW588096
Mute_swan_feces_associated_hepatovirus_2_MW588095
Mute_swan_feces_associated_hepatovirus_4_MW588097
Mute_swan_feces_associated_hepatovirus_1_MW588094
Picornaviridae_sp._AUW34301
Rodent_hepatovirus_CIV459Lopsik2004_YP_009505612
Shrew_hepatovirus_ALL35266
Phopivirus_YP_009164030
Hepatovirus_sp._AVJ35641
Hedgehog_hepatovirus_ALL35270
Tupaia_hepatovirus_A_YP_009215780
Bat_hepatovirus_YP_009179216
Didelphis_aurita_hepatitis_A_virus_AWK22878
Rodent_hepatovirus_KEF121Sigmas2012_YP_009505613
Hepatovirus_A_AGG09243
Rodent_hepatovirus_RMU101637Micarv2010_YP_009179213
Rodent_hepatovirus_ALL35264
Eastern_red_scorpionfish_picornavirus_AYU58609
Western_African_lungfish_picornavirus_AVM87419
Bluegill_picornavirus_YP_006607894
Fathead_minnow_picornavirus_YP_009513030
Carp_picornavirus_1_YP_008992026
Wenling_bighead_beaked_sandfish_picornavirus_AVM87449
Wuhan_sharpbelly_picornavirus_1_AVM87439
Yancheng_osbecks_grenadier_anchovy_picornavirus_AVM87418
Wenling_brown-lined_puffer_picornavirus_AVM87454
Wenzhou_picorna-like_virus_43_YP_009337305
Wenling_fish_picornavirus_1_AVM87442
Wenling_scaldfish_picornavirus_2_AVM87453
Potamipivirus_A_QBA82298
Eel_picornavirus_1_YP_008531322
Wuhan_carp_picornavirus_AVM87438
Wenling_lepidotrigla_picornavirus_AVM87409
Wenling_hoplichthys_picornavirus_AVM87455
Beihai_conger_picornavirus_AVM87437
Wenling_thamnaconus_septentrionalis_picornavirus_AVM87443
Bear_picornavirus_1_AZS54664
Seal_picornavirus_type_1_YP_001497152
Kunsagivirus_A_YP_009505615
Bakunsa_virus_YP_009351863
Chicken_orivirus_1_YP_009100112
Orivirus_Pf-CHK1/OrV-A2_ALR74729
Picornaviridae_sp._AUW34306
Picornaviridae_sp._AUW34305
Avihepatovirus_A_AEX66160
Chicken_picornavirus_2_YP_009054899
Avisivirus_AVE052/AsV_AUX16868
Turkey_avisivirus_YP_009505601
Duck_aalivirus_1_YP_009026377
Mute_swan_feces_associated_avihepatovirus_MW588066
Avihepatovirus_sp._AXF38648
Shanbavirus_A_YP_009508298
Crohivirus_B_YP_009345900
Crohivirus_A_YP_009104360
Pasivirus_A_AIU94297
Parechovirus-like_virus_PLV-CHN_AFV31450
Swine_pasivirus_SPaV1/US/17-50816IA60467-1/2001_AUK47911
Ferret_parechovirus_YP_009361997
Yili_teratoscincus_roborowskii_picornavirus_2_AVM87411
Parechovirus_A_AYO46772
Rattus_tanezumi_parechovirus_AWK02688
Falcon_picornavirus_YP_009423853
Sebokele_virus_1_YP_008083730
Ljungan_virus_NP_647602
Picornavirales_sp._ATY47697
Phacovirus_Pf-CHK1/PhV_ALR74732
Quail_picornavirus_QPV1/HUN/2010_YP_004935357
Avocet_picornavirus_B_AXF38654
Avocet_picornavirus_B_AXF38656
Pigeon_picornavirus_B_YP_004564600
Mute_swan_feces_associated_sapelovirus_2_MW588169
Guangxi_changeable_lizard_picornavirus_2_AVM87456
Mute_swan_feces_associated_sapelovirus_3_MW588171
Sapelovirus-like_porcine_picornavirus_Japan_BBE37023
Avian_sapelovirus_YP_164335
Mute_swan_feces_associated_sapelovirus_1_MW588167
Bat_sapelovirus_AQP31134
Sapelovirus_A_ATL75403
Simian_sapelovirus_1_NP_758809
Simian_sapelovirus_2_ACG63545
Bat_picornavirus_3_AEM23662
Miniopterus_picornavirus_1_AWK02682
Feline_picornavirus_YP_004934011
Niviventer_confucianus_picornavirus_AWK02668
Picornavirales_sp._ATY47695
Picornavirales_sp._ATY47703
Apodemus_agrarius_picornavirus_AWK02685
Canine_picornavirus_YP_005351240
Bovine_picornavirus_BAS29596
Marmot_sapelovirus_2_AVX29480
Rhinolophus_picornavirus_AWK02674
Ia_io_picornavirus_1_AFK85008
Bat_picornavirus_1_AEM23657
Bat_picornavirus_2_AEM23659
Picornavirales_sp._ATY47705
Rabovirus_A_YP_009118268
Marmot_sapelovirus_1_AVX29479
Mus_musculus_picornavirus_AWK02680
Picornavirales_sp._ATY47694
Rhinovirus_C_YP_001552411
Avocet_picornavirus_AXF38653
Rhinovirus_A_ADV57352
Human_rhinovirus_B3_YP_009505609
Enterovirus_F_YP_007985635
Enterovirus_E_AAZ73367
Porcine_enterovirus_10_AF363455_1
Porcine_enterovirus_9_CAA74807
Sichuan_takin_enterovirus_YP_009480535
Ovine_enterovirus_AFK66746
Simian_enterovirus_SV4_YP_009505606
Enterovirus_J_YP_003358790
Enterovirus_B_ABN49456
Swine_vesicular_disease_virus_ALN12392
Human_enterovirus_107_AJO61168
Enterovirus_C_NP_041277
Enterovirus_A_AEC47474
Simian_enterovirus_46_ABV25903
Simian_enterovirus_43_AF326761_1
Simian_enterovirus_19_AF326754_1
Tortoise_picornavirus_AIY68187
Marmot_mosavirus_AVX29482
Mouse_Mosavirus_YP_009505616
Mosavirus_A2_YP_009026384
Teschovirus_A_AFG28420
Teschovirus_sp._ART66861
Lesavirus_2_YP_009118270
Lesavirus_1_YP_009118269
Swine_picornavirus_Tottori-WOL_BAU71153
Niviventer_confucianus_hunnivirus_AWK02672
Picornaviridae_sp._rodent/Rn/PicoV/SX2015_2_APA29021
Ovine_hungarovirus_OHUV1/2009/HUN_ADO85550
Bovine_hungarovirus_1_YP_006792625
Hunnivirus_83GR_AMT85187
Hunnivirus_05VZ_AMT85188
Rattus_tanezumi_hunnivirus_AWK02689
Bopivirus_A_AJD39294
Erbovirus_A_ANJ20931
Equine_rhinitis_A_virus_YP_009513027
Foot-and-mouth_disease_virus_AXS77533
Bovine_rhinitis_A_virus_YP_009505600
Bovine_rhinitis_B_virus_AJE25834
African_bat_icavirus_PREDICT-06105_YP_009121743
Miniopterus_schreibersii_picornavirus_1_YP_009361319
Aimelvirus_2_YP_009389450
Aimelvirus_4_ASH99049
Aimelvirus_3_ASH99048
Aimelvirus_5_ASH99050
Aimelvirus_6_ASH99051
Aimelvirus_1_ASH99046
Cosavirus_F_YP_009361830
Cosavirus_A_YP_002956074
Cosavirus_E_YP_002956072
Cosavirus_D_YP_002956076
Picornavirales_sp._ATY47692
Senecavirus_A_AYQ58338
Encephalomyocarditis_virus_NP_056777
Cardiovirus_C_AWK02683
Boone_cardiovirus_1_YP_009505602
Picornavirales_sp._ATY47698
Picornavirales_sp._ATY47696
Cardiovirus_D/VI2273/2004_ACG61137
Cardiovirus_B_AYV99644
Rat_theilovirus_1_ACD67870
Rodent_Cardiovirus_AUO15553
Sikhote-Alin_virus_AHW57724
Wenling_triplecross_lizardfish_picornavirus_AVM87408
Wenling_sharpspine_skate_picornavirus_AVM87417
Poecivirus_BCCH-449_ANQ80547
Harrier_picornavirus_1_YP_009362314
Melegrivirus_A_YP_009021445
Goose_megrivirus_YP_009345890
Duck_megrivirus_YP_009030047
Melegrivirus_A _MW588048
Penguin_megrivirus_YP_009508462
Picornavirus_HK21_YP_009508290
Pigeon_mesivirus_2_AGS15016
Hainan_oriental_leaf-toed_gecko_picornavirus_AVM87415
Yili_teratoscincus_roborowskii_picornavirus_1_AVM87410
Guangdong_chinese_water_skink_picornavirus_AVM87416
Chinese_softshell_turtle_picornavirus_1_AVM87457
Chinese_broad-headed_pond_turtle_picornavirus_1_AVM87423
Hedgehog_dicipivirus_ATG32105
Canine_picodicistrovirus_YP_007935798
Rosavirus_A2_YP_009028557
Rosavirus_B_AOQ26202
Picornaviridae_sp._rodent/RL/PicoV/FJ2015_APA29020
Rosavirus_C_YP_009290630
Hainan_gekko_similignum_picornavirus_AVM87448
Rhimavirus_A_AWS20965
Livupivirus_A_APM87483
Oscivirus_A1_YP_003853286
Oscivirus_A2_YP_003853287
Goose_picornavirus_1_YP_009553012
Goose_picornavirus_1_MW588044
Miniopterus_picornavirus_2_AWK02686
Rabbit_picornavirus_ALO65139
Feline_sakobuvirus_A_YP_008802588
Sicinivirus_A_YP_009021568
Chicken_sicinivirus_JSY_YP_009179351
Passerivirus_sp._YP_009448192
Passerivirus_A1_YP_003853285
Turkey_gallivirus_YP_006576515
Gallivirus_Pf-CHK1/GV_YP_009214667
Chicken_gallivirus_1_YP_009054903
Porcine_kobuvirus_YP_009138081
Caprine_kobuvirus_YP_009000902
Bovine_kobuvirus_APY16382
Aichivirus_B_NP_740257
Kobuvirus_sheep/TB3/HUN/2009_ADG03747
Picornavirales_sp._ATY47699
Kobuvirus_SZAL6-KoV/2011/HUN_AIK67137
Murine_kobuvirus_1_AWB14573
Aichivirus_A_AWF79099
Feline_kobuvirus_AYM46576
Canine_kobuvirus_1_AJP67527
Kobuvirus_cattle/Kagoshima-2-24-KoV/2015/JPN_YP_009165594
Kobuvirus_cattle/Kagoshima-1-22-KoV/2014/JPN_YP_009165595
Salivirus_sewage_Bangkok_AFR11852
Salivirus_A_ALU32890
0.5