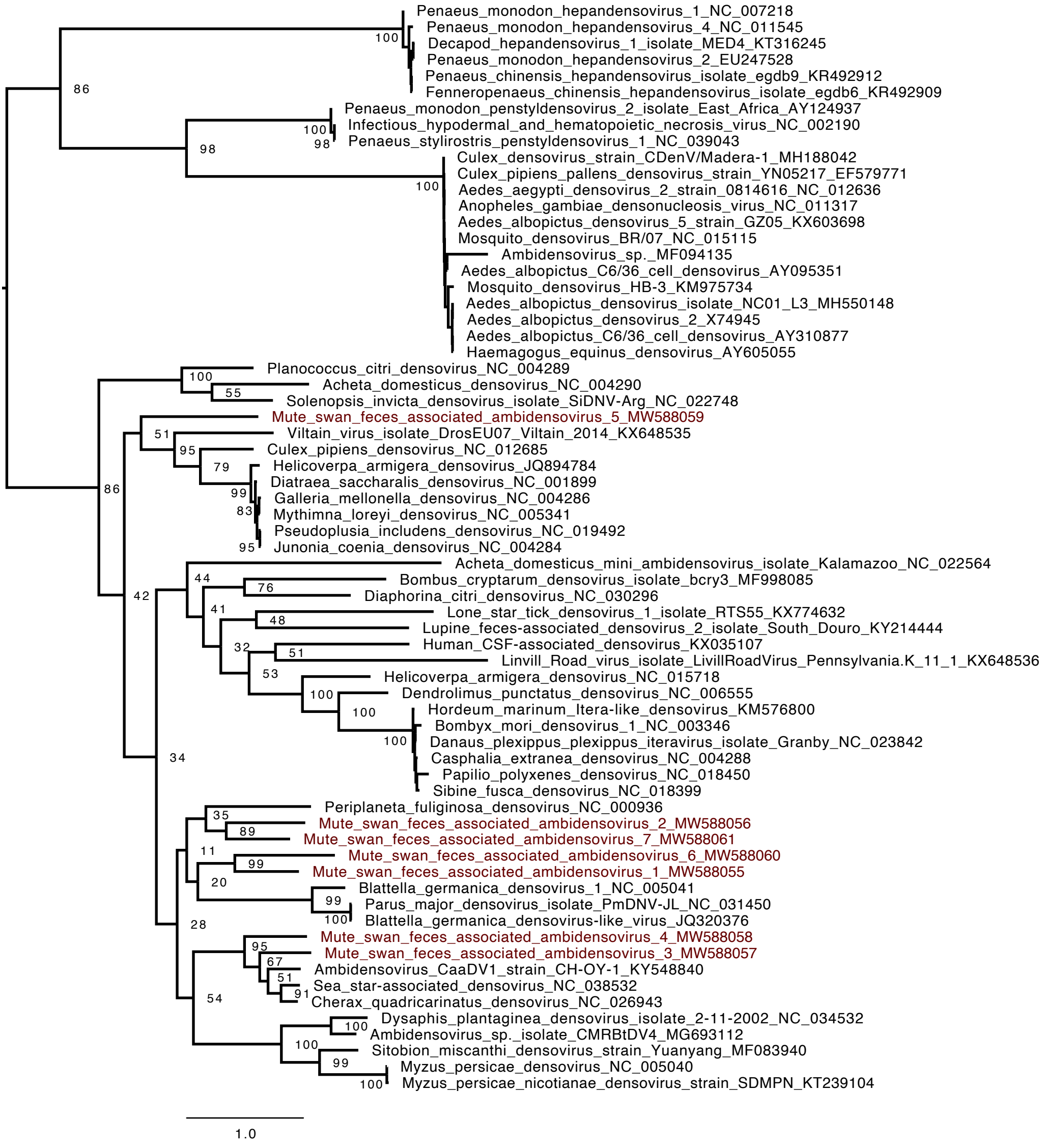
Penaeus_monodon_hepandensovirus_1_NC_007218
Penaeus_monodon_hepandensovirus_4_NC_011545
Decapod_hepandensovirus_1_isolate_MED4_KT316245
Penaeus_monodon_hepandensovirus_2_EU247528
Penaeus_chinensis_hepandensovirus_isolate_egdb9_KR492912
Fenneropenaeus_chinensis_hepandensovirus_isolate_egdb6_KR492909
Penaeus_monodon_penstyldensovirus_2_isolate_East_Africa_AY124937
Infectious_hypodermal_and_hematopoietic_necrosis_virus_NC_002190
Penaeus_stylirostris_penstyldensovirus_1_NC_039043
Culex_densovirus_strain_CDenV/Madera-1_MH188042
Culex_pipiens_pallens_densovirus_strain_YN05217_EF579771
Aedes_aegypti_densovirus_2_strain_0814616_NC_012636
Anopheles_gambiae_densonucleosis_virus_NC_011317
Aedes_albopictus_densovirus_5_strain_GZ05_KX603698
Mosquito_densovirus_BR/07_NC_015115
Ambidensovirus_sp._MF094135
Aedes_albopictus_C6/36_cell_densovirus_AY095351
Mosquito_densovirus_HB-3_KM975734
Aedes_albopictus_densovirus_isolate_NC01_L3_MH550148
Aedes_albopictus_densovirus_2_X74945
Aedes_albopictus_C6/36_cell_densovirus_AY310877
Haemagogus_equinus_densovirus_AY605055
Planococcus_citri_densovirus_NC_004289
Acheta_domesticus_densovirus_NC_004290
Solenopsis_invicta_densovirus_isolate_SiDNV-Arg_NC_022748
Mute_swan_feces_associated_ambidensovirus_5_MW588059
Viltain_virus_isolate_DrosEU07_Viltain_2014_KX648535
Culex_pipiens_densovirus_NC_012685
Helicoverpa_armigera_densovirus_JQ894784
Diatraea_saccharalis_densovirus_NC_001899
Galleria_mellonella_densovirus_NC_004286
Mythimna_loreyi_densovirus_NC_005341
Pseudoplusia_includens_densovirus_NC_019492
Junonia_coenia_densovirus_NC_004284
Acheta_domesticus_mini_ambidensovirus_isolate_Kalamazoo_NC_022564
Bombus_cryptarum_densovirus_isolate_bcry3_MF998085
Diaphorina_citri_densovirus_NC_030296
Lone_star_tick_densovirus_1_isolate_RTS55_KX774632
Lupine_feces-associated_densovirus_2_isolate_South_Douro_KY214444
Human_CSF-associated_densovirus_KX035107
Linvill_Road_virus_isolate_LivillRoadVirus_Pennsylvania.K_11_1_KX648536
Helicoverpa_armigera_densovirus_NC_015718
Dendrolimus_punctatus_densovirus_NC_006555
Hordeum_marinum_Itera-like_densovirus_KM576800
Bombyx_mori_densovirus_1_NC_003346
Danaus_plexippus_plexippus_iteravirus_isolate_Granby_NC_023842
Casphalia_extranea_densovirus_NC_004288
Papilio_polyxenes_densovirus_NC_018450
Sibine_fusca_densovirus_NC_018399
Periplaneta_fuliginosa_densovirus_NC_000936
Mute_swan_feces_associated_ambidensovirus_2_MW588056
Mute_swan_feces_associated_ambidensovirus_7_MW588061
Mute_swan_feces_associated_ambidensovirus_6_MW588060
Mute_swan_feces_associated_ambidensovirus_1_MW588055
Blattella_germanica_densovirus_1_NC_005041
Parus_major_densovirus_isolate_PmDNV-JL_NC_031450
Blattella_germanica_densovirus-like_virus_JQ320376
Mute_swan_feces_associated_ambidensovirus_4_MW588058
Mute_swan_feces_associated_ambidensovirus_3_MW588057
Ambidensovirus_CaaDV1_strain_CH-OY-1_KY548840
Sea_star-associated_densovirus_NC_038532
Cherax_quadricarinatus_densovirus_NC_026943
Dysaphis_plantaginea_densovirus_isolate_2-11-2002_NC_034532
Ambidensovirus_sp._isolate_CMRBtDV4_MG693112
Sitobion_miscanthi_densovirus_strain_Yuanyang_MF083940
Myzus_persicae_densovirus_NC_005040
Myzus_persicae_nicotianae_densovirus_strain_SDMPN_KT239104
1.0