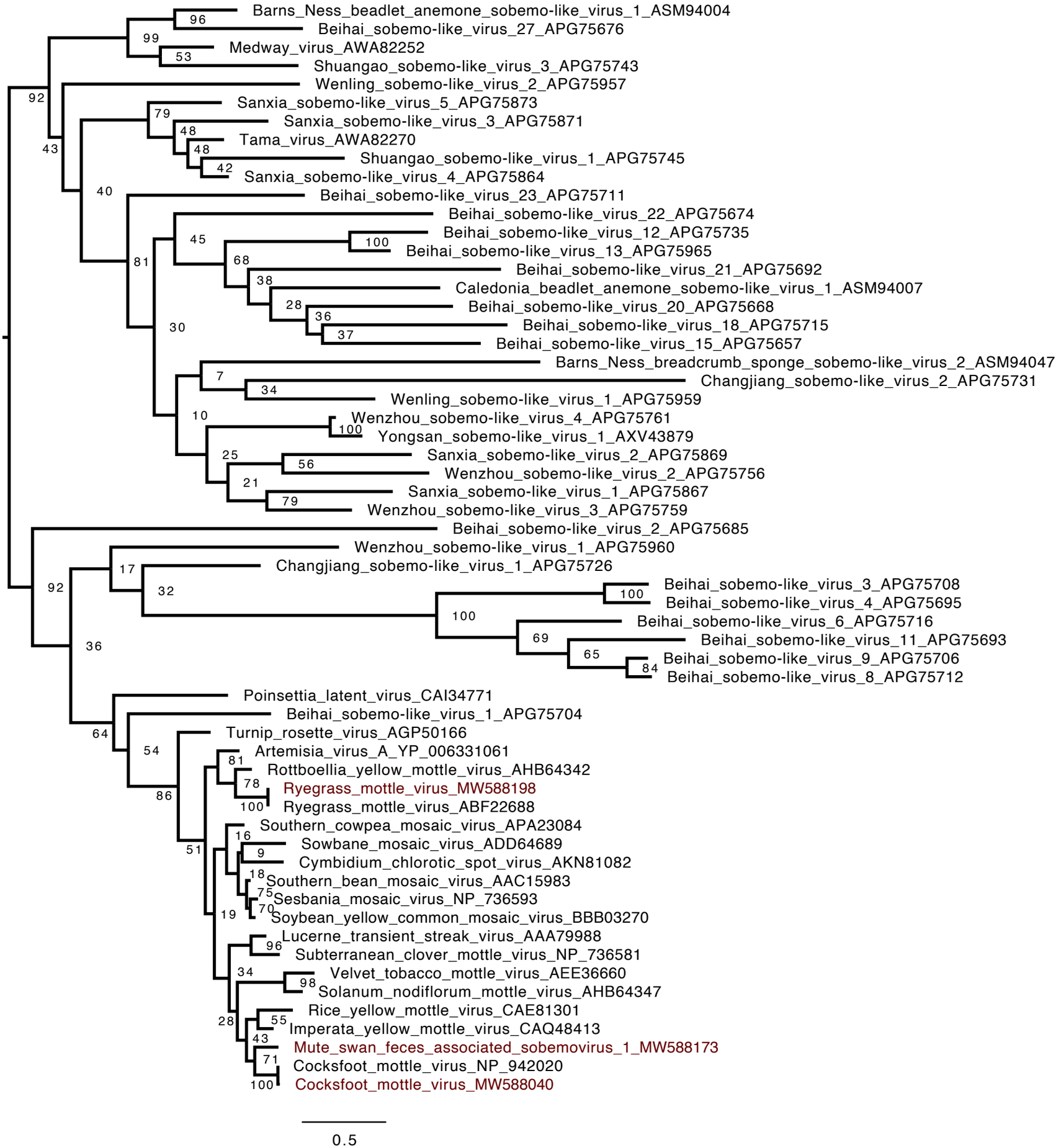
Barns_Ness_beadlet_anemone_sobemo-like_virus_1_ASM94004
Beihai_sobemo-like_virus_27_APG75676
Medway_virus_AWA82252
Shuangao_sobemo-like_virus_3_APG75743
Wenling_sobemo-like_virus_2_APG75957
Sanxia_sobemo-like_virus_5_APG75873
Sanxia_sobemo-like_virus_3_APG75871
Tama_virus_AWA82270
Shuangao_sobemo-like_virus_1_APG75745
Sanxia_sobemo-like_virus_4_APG75864
Beihai_sobemo-like_virus_23_APG75711
Beihai_sobemo-like_virus_22_APG75674
Beihai_sobemo-like_virus_12_APG75735
Beihai_sobemo-like_virus_13_APG75965
Beihai_sobemo-like_virus_21_APG75692
Caledonia_beadlet_anemone_sobemo-like_virus_1_ASM94007
Beihai_sobemo-like_virus_20_APG75668
Beihai_sobemo-like_virus_18_APG75715
Beihai_sobemo-like_virus_15_APG75657
Barns_Ness_breadcrumb_sponge_sobemo-like_virus_2_ASM94047
Changjiang_sobemo-like_virus_2_APG75731
Wenling_sobemo-like_virus_1_APG75959
Wenzhou_sobemo-like_virus_4_APG75761
Yongsan_sobemo-like_virus_1_AXV43879
Sanxia_sobemo-like_virus_2_APG75869
Wenzhou_sobemo-like_virus_2_APG75756
Sanxia_sobemo-like_virus_1_APG75867
Wenzhou_sobemo-like_virus_3_APG75759
Beihai_sobemo-like_virus_2_APG75685
Wenzhou_sobemo-like_virus_1_APG75960
Changjiang_sobemo-like_virus_1_APG75726
Beihai_sobemo-like_virus_3_APG75708
Beihai_sobemo-like_virus_4_APG75695
Beihai_sobemo-like_virus_6_APG75716
Beihai_sobemo-like_virus_11_APG75693
Beihai_sobemo-like_virus_9_APG75706
Beihai_sobemo-like_virus_8_APG75712
Poinsettia_latent_virus_CAI34771
Beihai_sobemo-like_virus_1_APG75704
Turnip_rosette_virus_AGP50166
Artemisia_virus_A_YP_006331061
Rottboellia_yellow_mottle_virus_AHB64342
Ryegrass_mottle_virus_MW588198
Ryegrass_mottle_virus_ABF22688
Southern_cowpea_mosaic_virus_APA23084
Sowbane_mosaic_virus_ADD64689
Cymbidium_chlorotic_spot_virus_AKN81082
Southern_bean_mosaic_virus_AAC15983
Sesbania_mosaic_virus_NP_736593
Soybean_yellow_common_mosaic_virus_BBB03270
Lucerne_transient_streak_virus_AAA79988
Subterranean_clover_mottle_virus_NP_736581
Velvet_tobacco_mottle_virus_AEE36660
Solanum_nodiflorum_mottle_virus_AHB64347
Rice_yellow_mottle_virus_CAE81301
Imperata_yellow_mottle_virus_CAQ48413
Mute_swan_feces_associated_sobemovirus_1_MW588173
Cocksfoot_mottle_virus_NP_942020
Cocksfoot_mottle_virus_MW588040
0.5