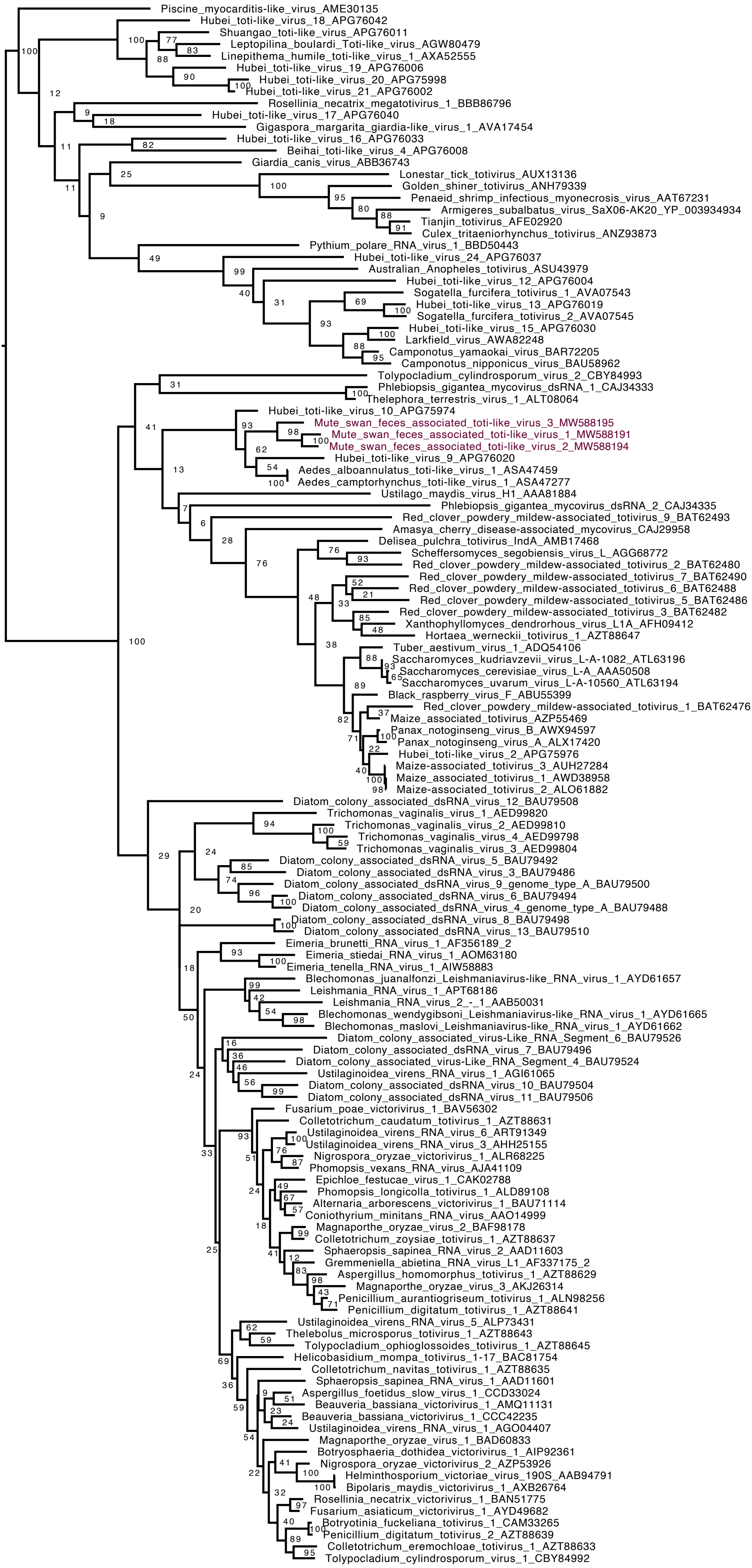
Piscine_myocarditis-like_virus_AME30135
Hubei_toti-like_virus_18_APG76042
Shuangao_toti-like_virus_APG76011
Leptopilina_boulardi_Toti-like_virus_AGW80479
Linepithema_humile_toti-like_virus_1_AXA52555
Hubei_toti-like_virus_19_APG76006
Hubei_toti-like_virus_20_APG75998
Hubei_toti-like_virus_21_APG76002
Rosellinia_necatrix_megatotivirus_1_BBB86796
Hubei_toti-like_virus_17_APG76040
Gigaspora_margarita_giardia-like_virus_1_AVA17454
Hubei_toti-like_virus_16_APG76033
Beihai_toti-like_virus_4_APG76008
Giardia_canis_virus_ABB36743
Lonestar_tick_totivirus_AUX13136
Golden_shiner_totivirus_ANH79339
Penaeid_shrimp_infectious_myonecrosis_virus_AAT67231
Armigeres_subalbatus_virus_SaX06-AK20_YP_003934934
Tianjin_totivirus_AFE02920
Culex_tritaeniorhynchus_totivirus_ANZ93873
Pythium_polare_RNA_virus_1_BBD50443
Hubei_toti-like_virus_24_APG76037
Australian_Anopheles_totivirus_ASU43979
Hubei_toti-like_virus_12_APG76004
Sogatella_furcifera_totivirus_1_AVA07543
Hubei_toti-like_virus_13_APG76019
Sogatella_furcifera_totivirus_2_AVA07545
Hubei_toti-like_virus_15_APG76030
Larkfield_virus_AWA82248
Camponotus_yamaokai_virus_BAR72205
Camponotus_nipponicus_virus_BAU58962
Tolypocladium_cylindrosporum_virus_2_CBY84993
Phlebiopsis_gigantea_mycovirus_dsRNA_1_CAJ34333
Thelephora_terrestris_virus_1_ALT08064
Hubei_toti-like_virus_10_APG75974
Mute_swan_feces_associated_toti-like_virus_3_MW588195
Mute_swan_feces_associated_toti-like_virus_1_MW588191
Mute_swan_feces_associated_toti-like_virus_2_MW588194
Hubei_toti-like_virus_9_APG76020
Aedes_alboannulatus_toti-like_virus_1_ASA47459
Aedes_camptorhynchus_toti-like_virus_1_ASA47277
Ustilago_maydis_virus_H1_AAA81884
Phlebiopsis_gigantea_mycovirus_dsRNA_2_CAJ34335
Red_clover_powdery_mildew-associated_totivirus_9_BAT62493
Amasya_cherry_disease-associated_mycovirus_CAJ29958
Delisea_pulchra_totivirus_IndA_AMB17468
Scheffersomyces_segobiensis_virus_L_AGG68772
Red_clover_powdery_mildew-associated_totivirus_2_BAT62480
Red_clover_powdery_mildew-associated_totivirus_7_BAT62490
Red_clover_powdery_mildew-associated_totivirus_6_BAT62488
Red_clover_powdery_mildew-associated_totivirus_5_BAT62486
Red_clover_powdery_mildew-associated_totivirus_3_BAT62482
Xanthophyllomyces_dendrorhous_virus_L1A_AFH09412
Hortaea_werneckii_totivirus_1_AZT88647
Tuber_aestivum_virus_1_ADQ54106
Saccharomyces_kudriavzevii_virus_L-A-1082_ATL63196
Saccharomyces_cerevisiae_virus_L-A_AAA50508
Saccharomyces_uvarum_virus_L-A-10560_ATL63194
Black_raspberry_virus_F_ABU55399
Red_clover_powdery_mildew-associated_totivirus_1_BAT62476
Maize_associated_totivirus_AZP55469
Panax_notoginseng_virus_B_AWX94597
Panax_notoginseng_virus_A_ALX17420
Hubei_toti-like_virus_2_APG75976
Maize-associated_totivirus_3_AUH27284
Maize_associated_totivirus_1_AWD38958
Maize-associated_totivirus_2_ALO61882
Diatom_colony_associated_dsRNA_virus_12_BAU79508
Trichomonas_vaginalis_virus_1_AED99820
Trichomonas_vaginalis_virus_2_AED99810
Trichomonas_vaginalis_virus_4_AED99798
Trichomonas_vaginalis_virus_3_AED99804
Diatom_colony_associated_dsRNA_virus_5_BAU79492
Diatom_colony_associated_dsRNA_virus_3_BAU79486
Diatom_colony_associated_dsRNA_virus_9_genome_type_A_BAU79500
Diatom_colony_associated_dsRNA_virus_6_BAU79494
Diatom_colony_associated_dsRNA_virus_4_genome_type_A_BAU79488
Diatom_colony_associated_dsRNA_virus_8_BAU79498
Diatom_colony_associated_dsRNA_virus_13_BAU79510
Eimeria_brunetti_RNA_virus_1_AF356189_2
Eimeria_stiedai_RNA_virus_1_AOM63180
Eimeria_tenella_RNA_virus_1_AIW58883
Blechomonas_juanalfonzi_Leishmaniavirus-like_RNA_virus_1_AYD61657
Leishmania_RNA_virus_1_APT68186
Leishmania_RNA_virus_2_-_1_AAB50031
Blechomonas_wendygibsoni_Leishmaniavirus-like_RNA_virus_1_AYD61665
Blechomonas_maslovi_Leishmaniavirus-like_RNA_virus_1_AYD61662
Diatom_colony_associated_virus-Like_RNA_Segment_6_BAU79526
Diatom_colony_associated_dsRNA_virus_7_BAU79496
Diatom_colony_associated_virus-Like_RNA_Segment_4_BAU79524
Ustilaginoidea_virens_RNA_virus_1_AGI61065
Diatom_colony_associated_dsRNA_virus_10_BAU79504
Diatom_colony_associated_dsRNA_virus_11_BAU79506
Fusarium_poae_victorivirus_1_BAV56302
Colletotrichum_caudatum_totivirus_1_AZT88631
Ustilaginoidea_virens_RNA_virus_6_ART91349
Ustilaginoidea_virens_RNA_virus_3_AHH25155
Nigrospora_oryzae_victorivirus_1_ALR68225
Phomopsis_vexans_RNA_virus_AJA41109
Epichloe_festucae_virus_1_CAK02788
Phomopsis_longicolla_totivirus_1_ALD89108
Alternaria_arborescens_victorivirus_1_BAU71114
Coniothyrium_minitans_RNA_virus_AAO14999
Magnaporthe_oryzae_virus_2_BAF98178
Colletotrichum_zoysiae_totivirus_1_AZT88637
Sphaeropsis_sapinea_RNA_virus_2_AAD11603
Gremmeniella_abietina_RNA_virus_L1_AF337175_2
Aspergillus_homomorphus_totivirus_1_AZT88629
Magnaporthe_oryzae_virus_3_AKJ26314
Penicillium_aurantiogriseum_totivirus_1_ALN98256
Penicillium_digitatum_totivirus_1_AZT88641
Ustilaginoidea_virens_RNA_virus_5_ALP73431
Thelebolus_microsporus_totivirus_1_AZT88643
Tolypocladium_ophioglossoides_totivirus_1_AZT88645
Helicobasidium_mompa_totivirus_1-17_BAC81754
Colletotrichum_navitas_totivirus_1_AZT88635
Sphaeropsis_sapinea_RNA_virus_1_AAD11601
Aspergillus_foetidus_slow_virus_1_CCD33024
Beauveria_bassiana_victorivirus_1_AMQ11131
Beauveria_bassiana_victorivirus_1_CCC42235
Ustilaginoidea_virens_RNA_virus_1_AGO04407
Magnaporthe_oryzae_virus_1_BAD60833
Botryosphaeria_dothidea_victorivirus_1_AIP92361
Nigrospora_oryzae_victorivirus_2_AZP53926
Helminthosporium_victoriae_virus_190S_AAB94791
Bipolaris_maydis_victorivirus_1_AXB26764
Rosellinia_necatrix_victorivirus_1_BAN51775
Fusarium_asiaticum_victorivirus_1_AYD49682
Botryotinia_fuckeliana_totivirus_1_CAM33265
Penicillium_digitatum_totivirus_2_AZT88639
Colletotrichum_eremochloae_totivirus_1_AZT88633
Tolypocladium_cylindrosporum_virus_1_CBY84992
0.5