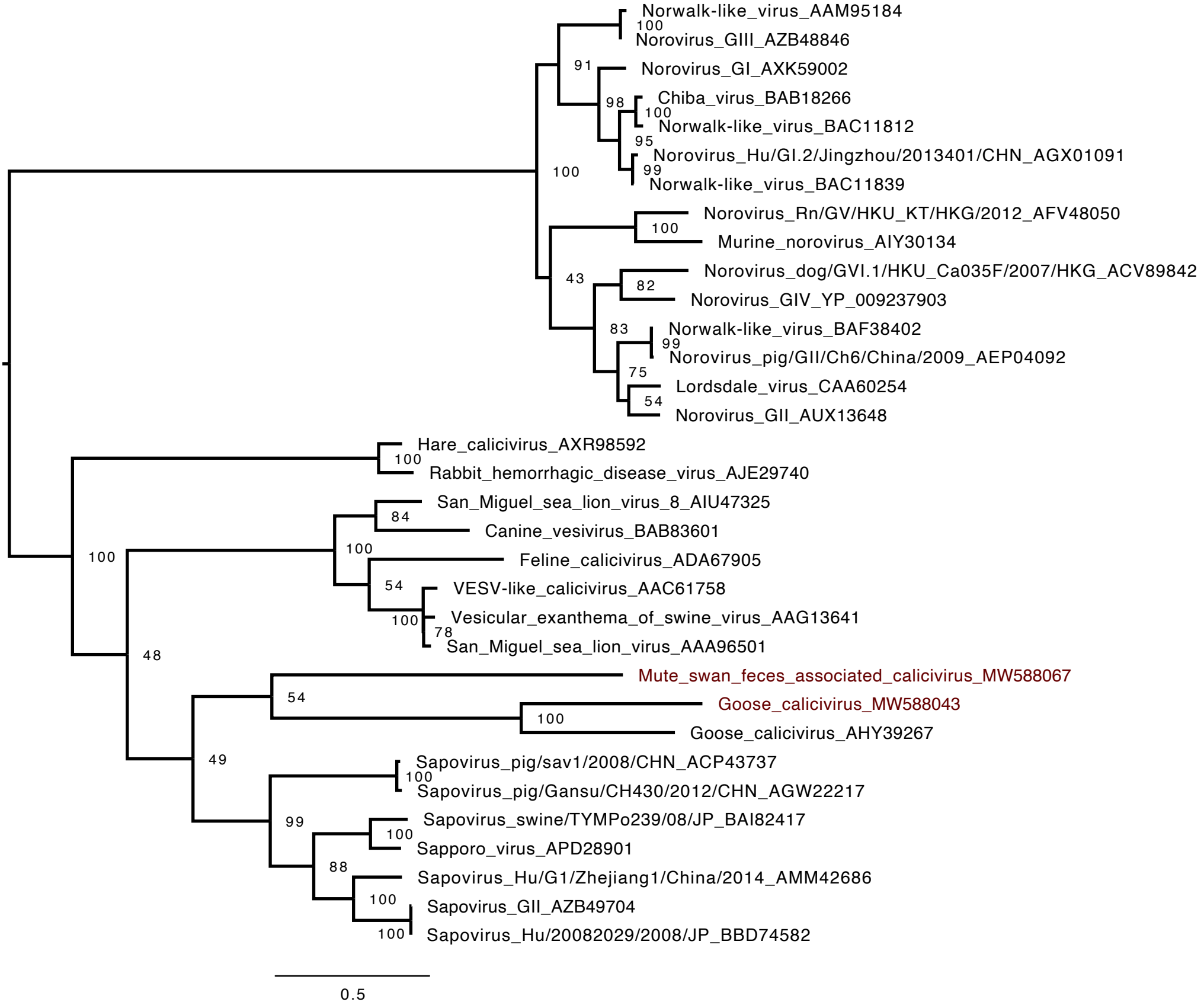
Norwalk-like_virus_AAM95184
100
Norovirus_GIII_AZB48846
91
Norovirus_GI_AXK59002
98
Chiba_virus_BAB18266
100
Norwalk-like_virus_BAC11812
95
Norovirus_Hu/GI.2/Jingzhou/2013401/CHN_AGX01091
99
Norwalk-like_virus_BAC11839
100
Norovirus_Rn/GV/HKU_KT/HKG/2012_AFV48050
100
Murine_norovirus_AIY30134
43
Norovirus_dog/GVI.1/HKU_Ca035F/2007/HKG_ACV89842
82
Norovirus_GIV_YP_009237903
83
Norwalk-like_virus_BAF38402
99
Norovirus_pig/GII/Ch6/China/2009_AEP04092
75
Lordsdale_virus_CAA60254
54
Norovirus_GII_AUX13648
Hare_calicivirus_AXR98592
100
Rabbit_hemorrhagic_disease_virus_AJE29740
San_Miguel_sea_lion_virus_8_AIU47325
84
Canine_vesivirus_BAB83601
100
Feline_calicivirus_ADA67905
100
54
VESV-like_calicivirus_AAC61758
100
Vesicular_exanthema_of_swine_virus_AAG13641
78
San_Miguel_sea_lion_virus_AAA96501
48
Mute_swan_feces_associated_calicivirus_MW588067
54
Goose_calicivirus_MW588043
100
Goose_calicivirus_AHY39267
49
Sapovirus_pig/sav1/2008/CHN_ACP43737
100
Sapovirus_pig/Gansu/CH430/2012/CHN_AGW22217
99
Sapovirus_swine/TYMPo239/08/JP_BAI82417
100
Sapporo_virus_APD28901
88
Sapovirus_Hu/G1/Zhejiang1/China/2014_AMM42686
100
Sapovirus_GII_AZB49704
100
Sapovirus_Hu/20082029/2008/JP_BBD74582
0.5