

**Supplementary material to “Patterns and descriptors of COVID-19 testing and lab-confirmed COVID-19 incidence in Manitoba, Canada, March 2020-May 2021: A population-based study” by Christiaan H. Righolt, Geng Zhang, Emrah Sever, Krista Wilkinson, Salaheddin M. Mahmud**

**Supplementary figures**

**Supplementary figure 1: Daily effective reproduction number  $R_t$ .**

Daily effective reproduction number

5  
4  
3  
2  
1

—  $R_t$   
- - - CI of  $R_t$

Mar 08 Mar 15 Mar 22 Mar 29 Apr 05 Apr 12 Apr 19 Apr 26 May 03 May 10 May 17 May 24 May 31 Jun 07 Jun 14 Jun 21 Jun 28 Jul 05 Jul 12 Jul 19 Jul 26 Aug 02 Aug 09 Aug 16 Aug 23 Aug 30 Sep 06 Sep 13 Sep 20 Sep 27 Oct 04 Oct 11 Oct 18 Oct 25 Nov 01 Nov 08 Nov 15 Nov 22 Nov 29 Dec 06 Dec 13 Dec 20 Dec 27 Jan 03 Jan 10 Jan 17 Jan 24 Jan 31 Feb 07 Feb 14 Feb 21 Feb 28 Mar 07 Mar 14 Mar 21 Mar 28 Apr 04 Apr 11 Apr 18 Apr 25 May 02 May 09 May 16 May 23

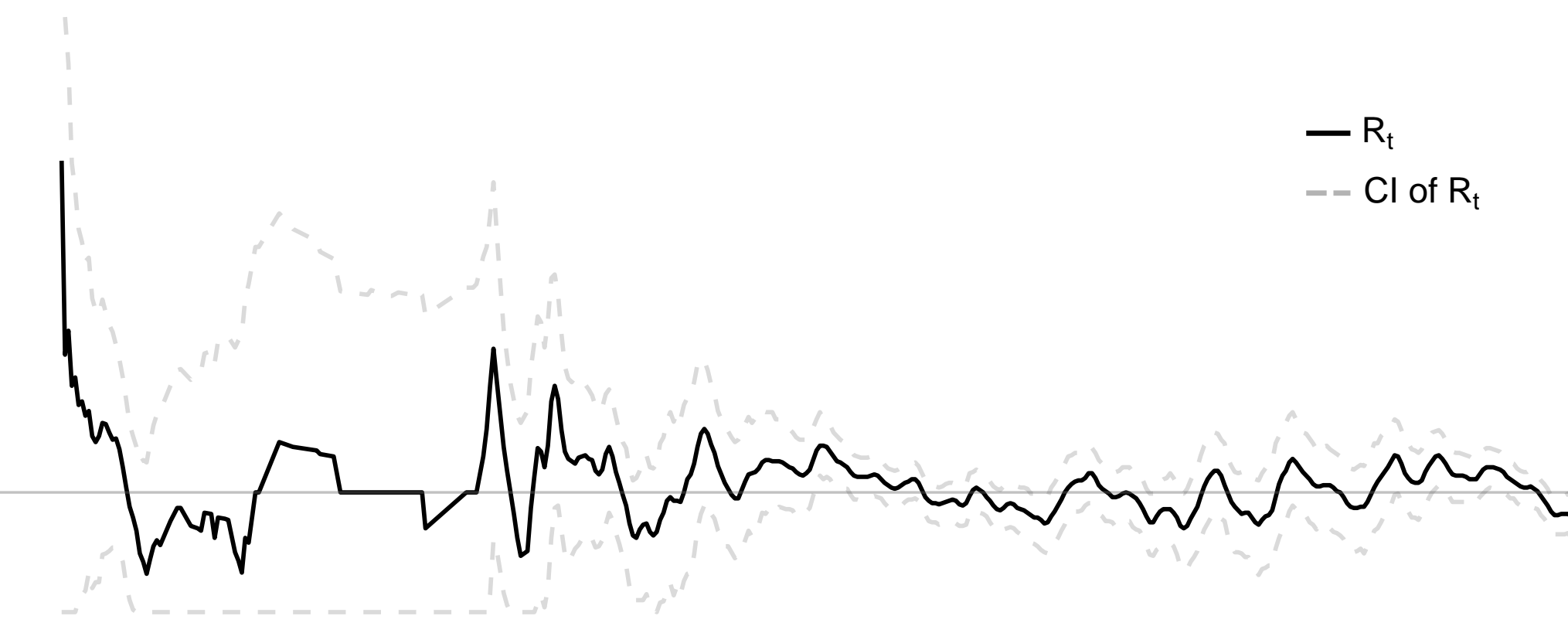

**Supplementary figure 2: Weekly COVID-19 laboratory testing rate according to age, gender, region of residence, and neighborhood income quintile**

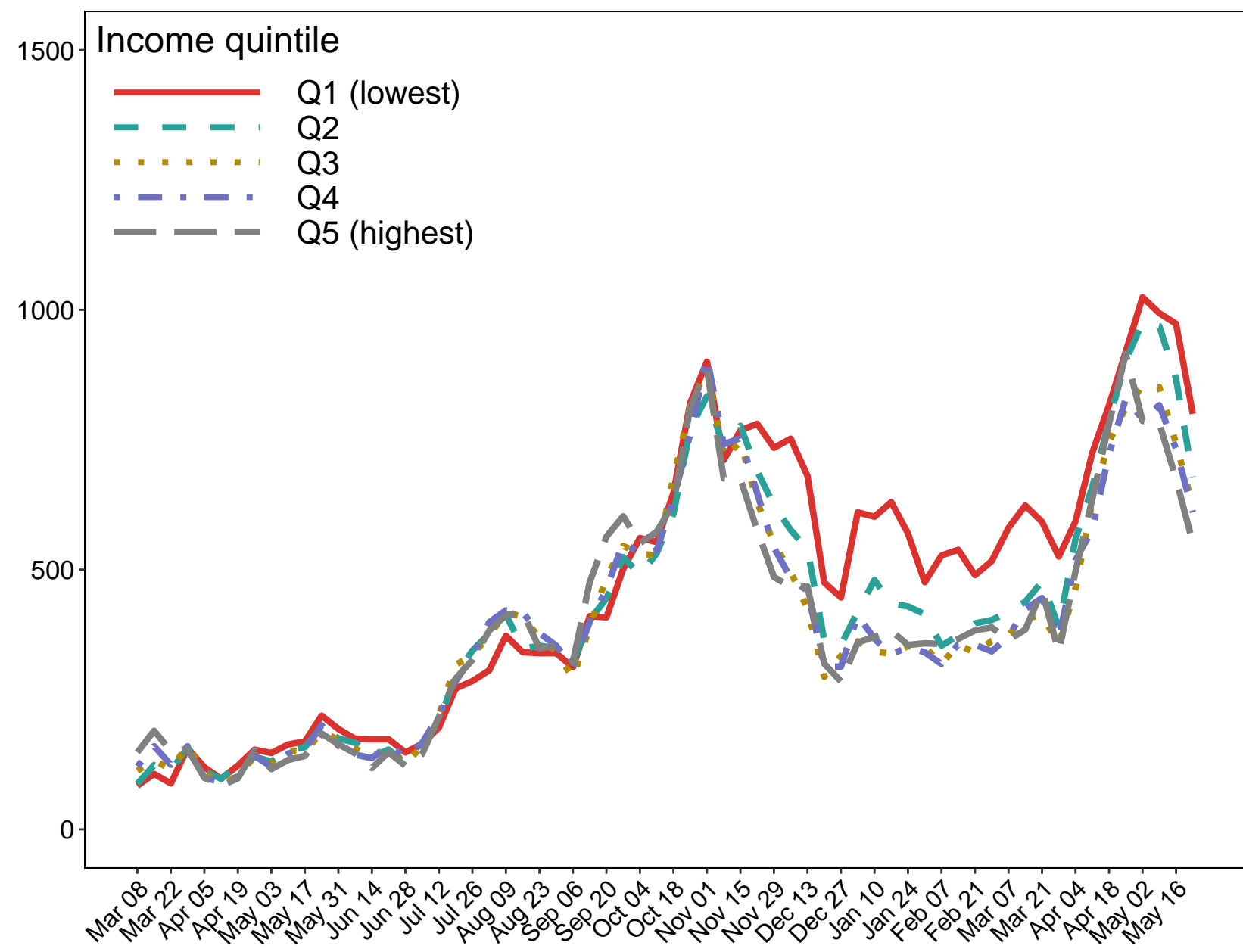
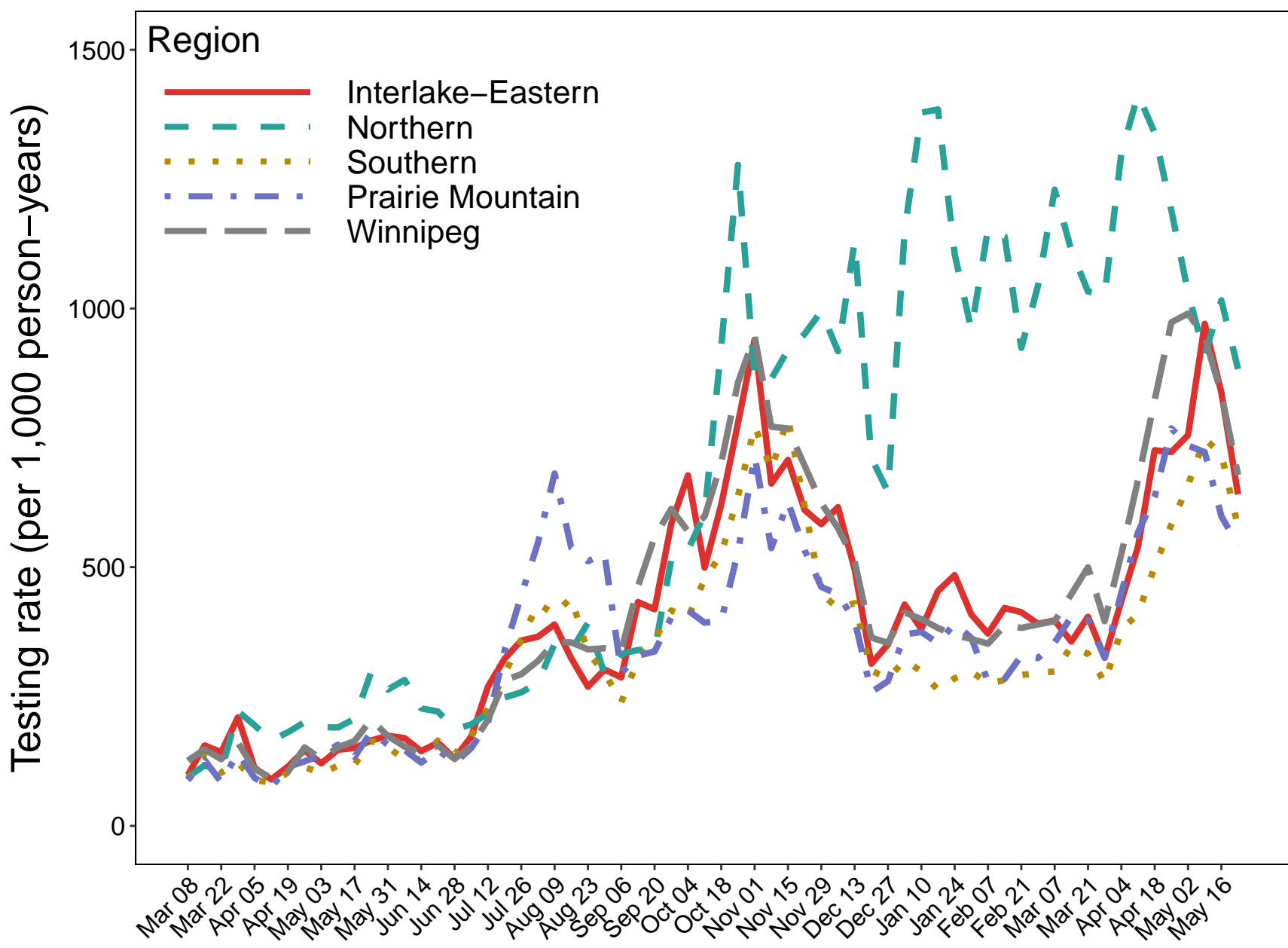
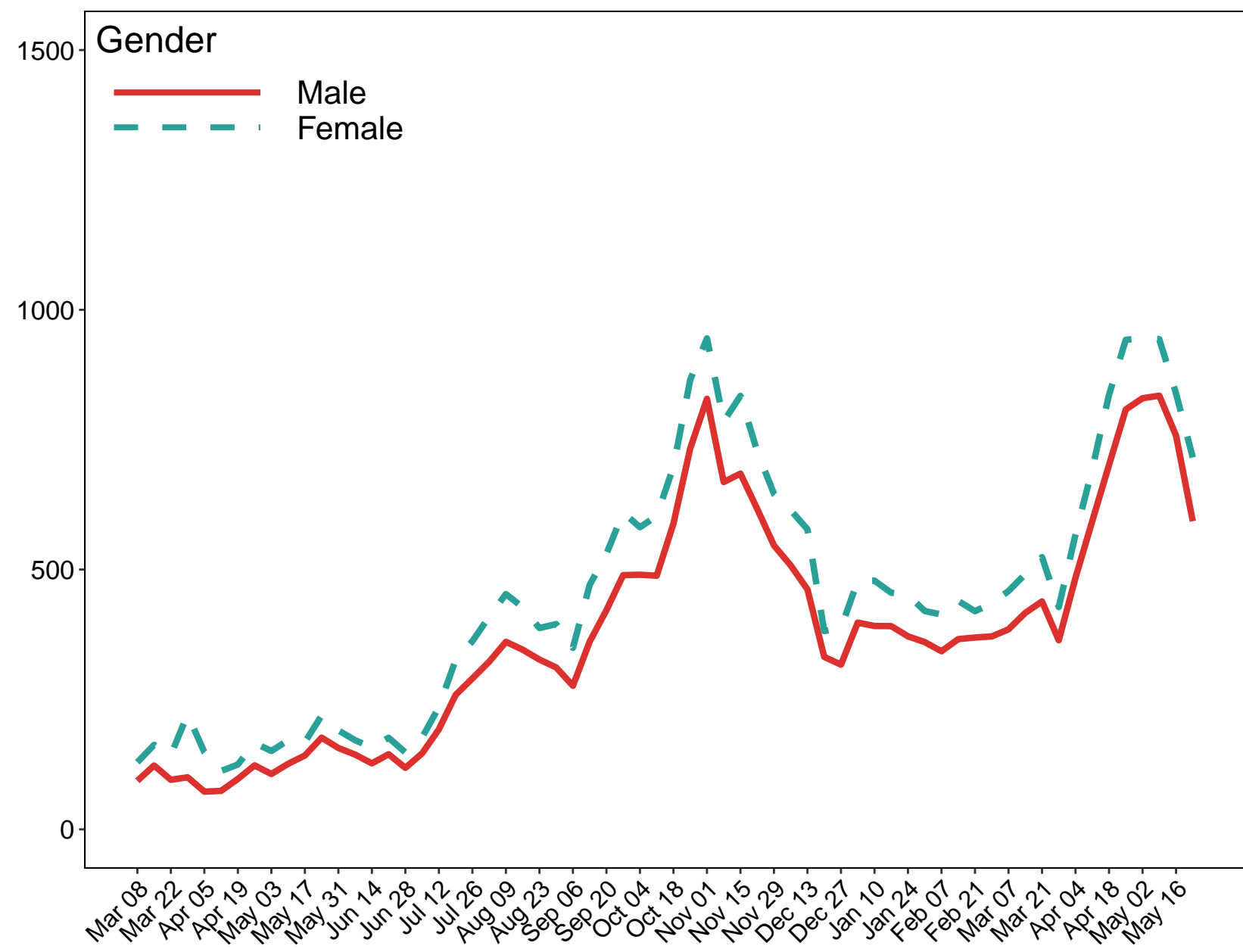
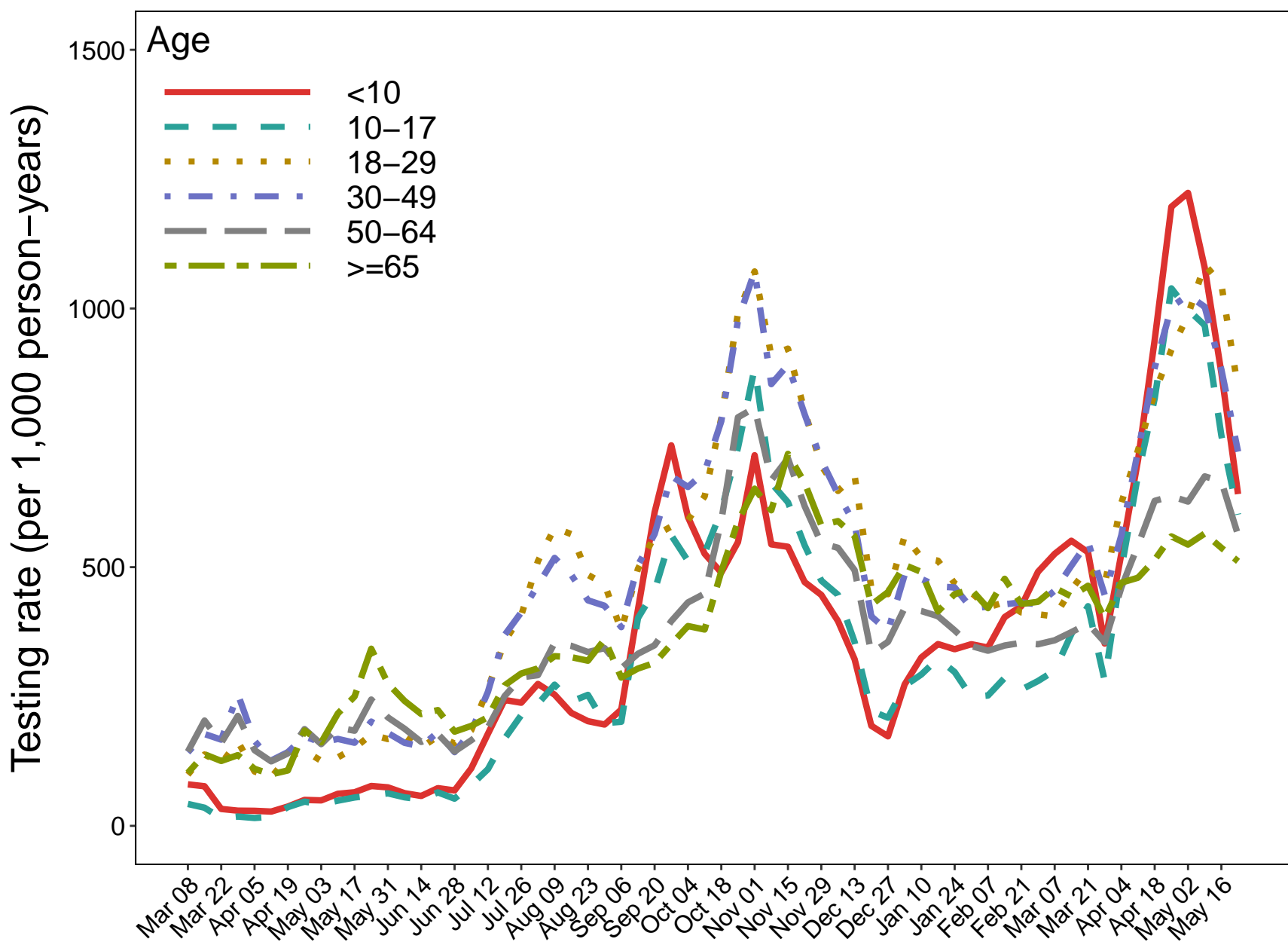

**Supplementary figure 3: Weekly laboratory-confirmed COVID-19 incidence rate according to age, gender, region of residence, and neighborhood income quintile**

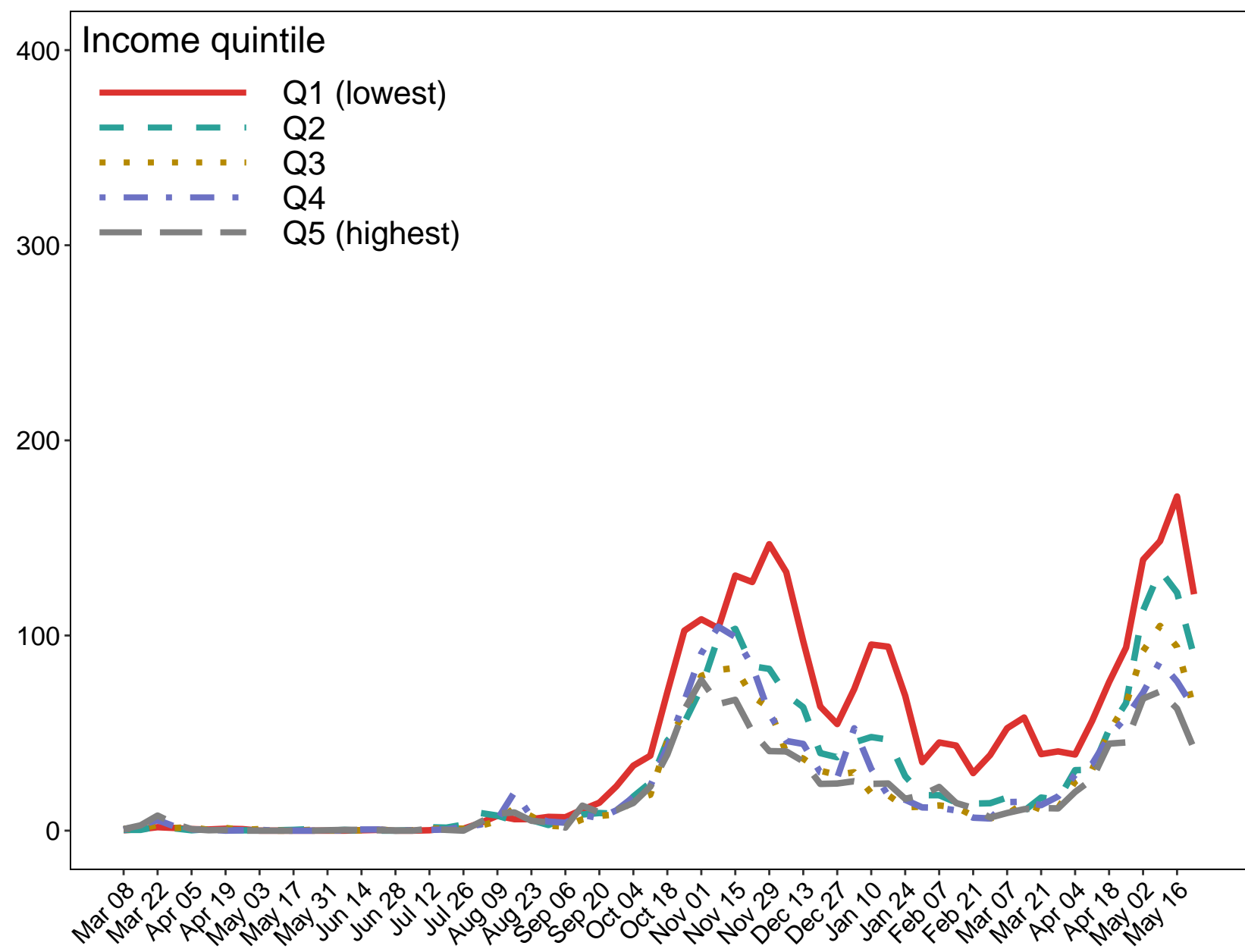
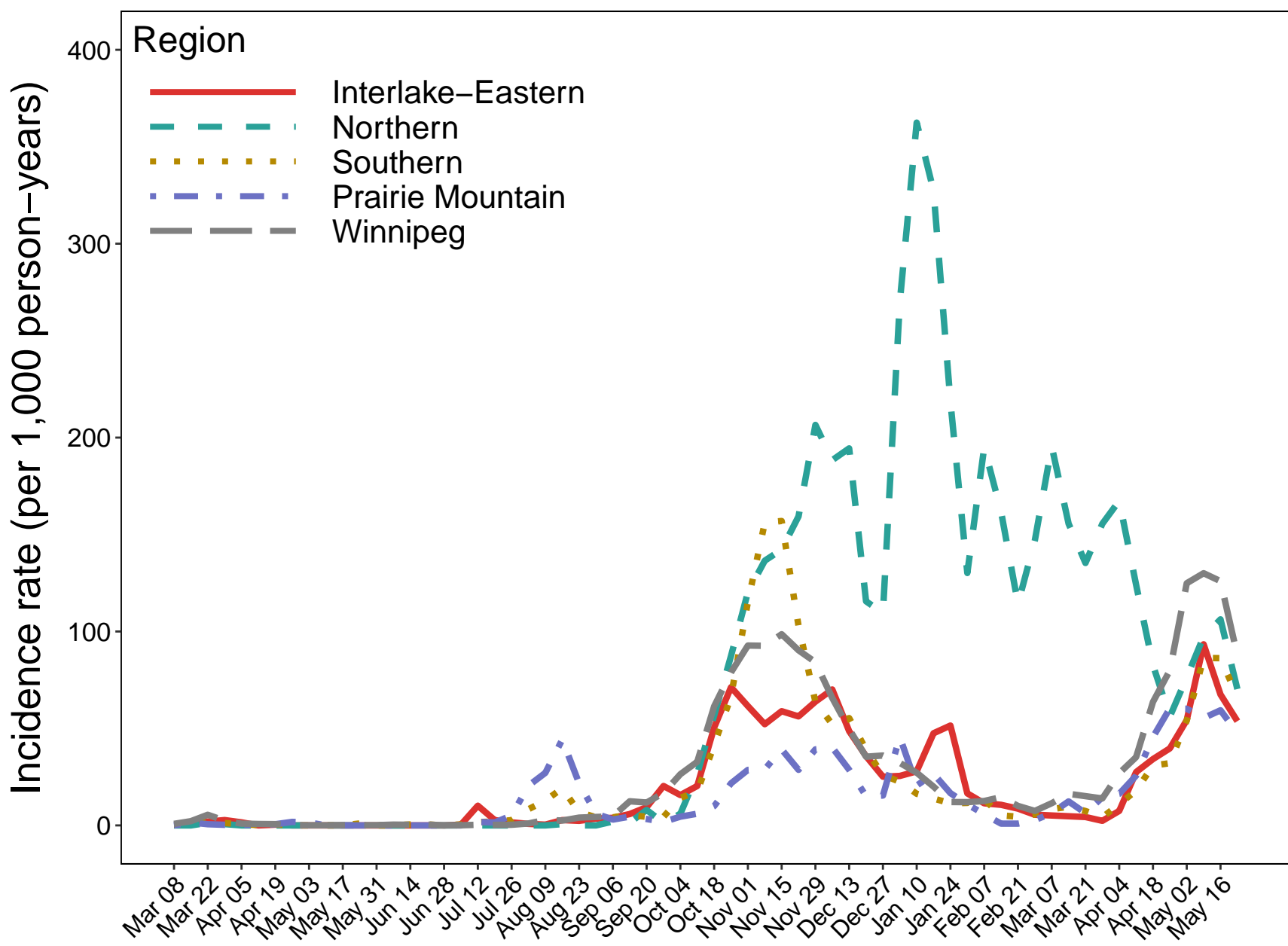
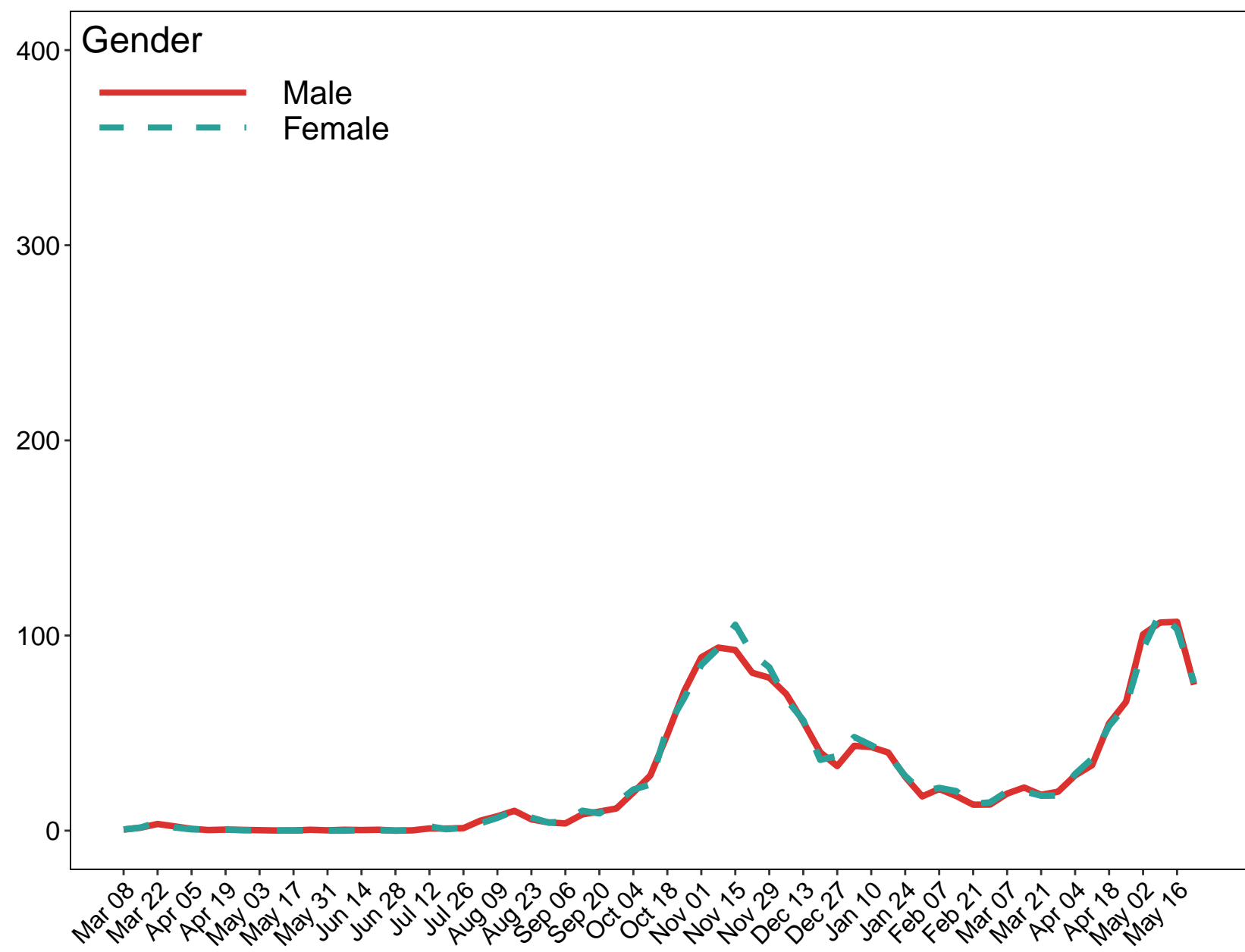
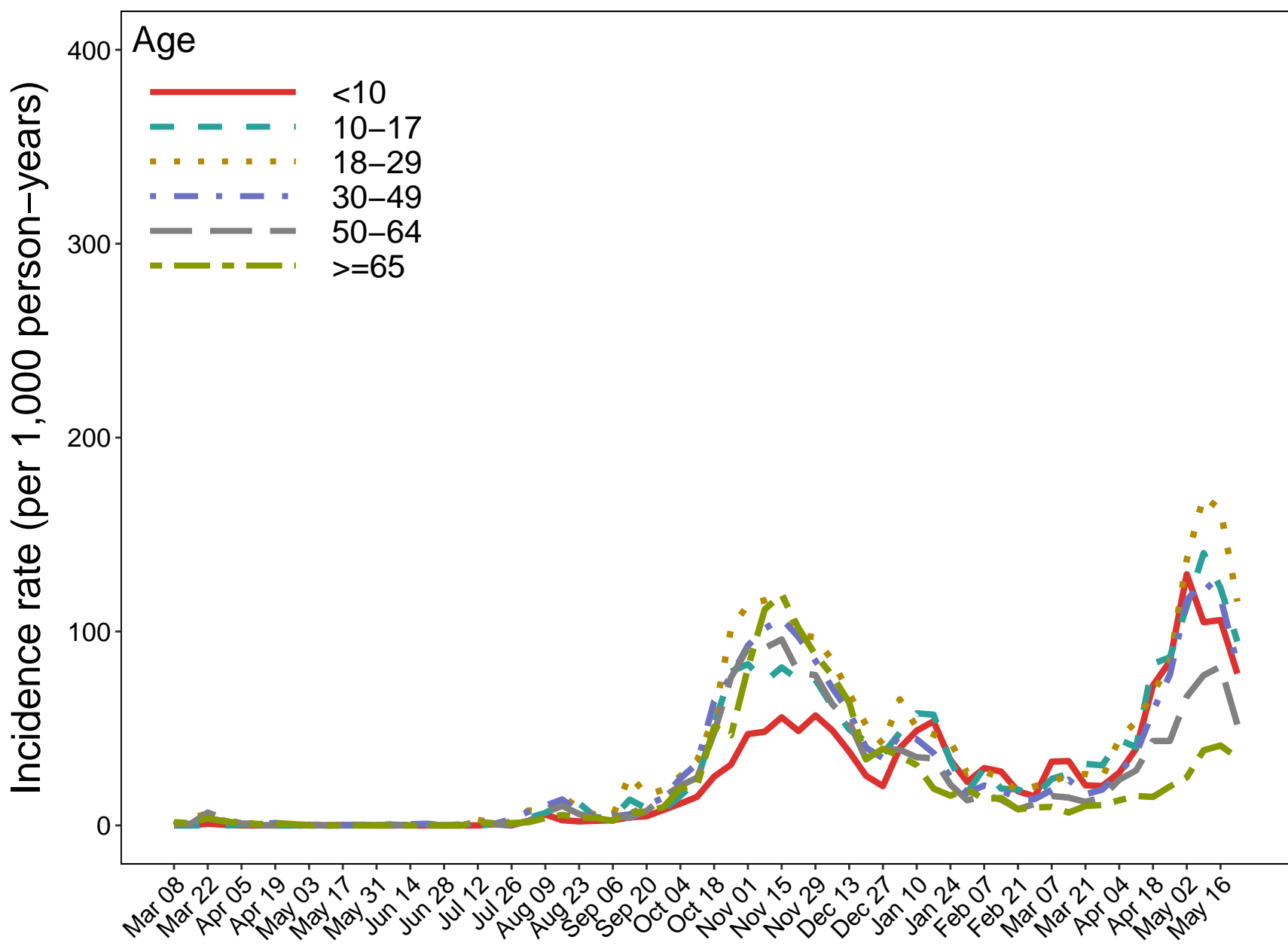

**Supplementary figure 4: Weekly COVID-19 laboratory test positivity rate according to age, gender, region of residence, and neighborhood income quintile**

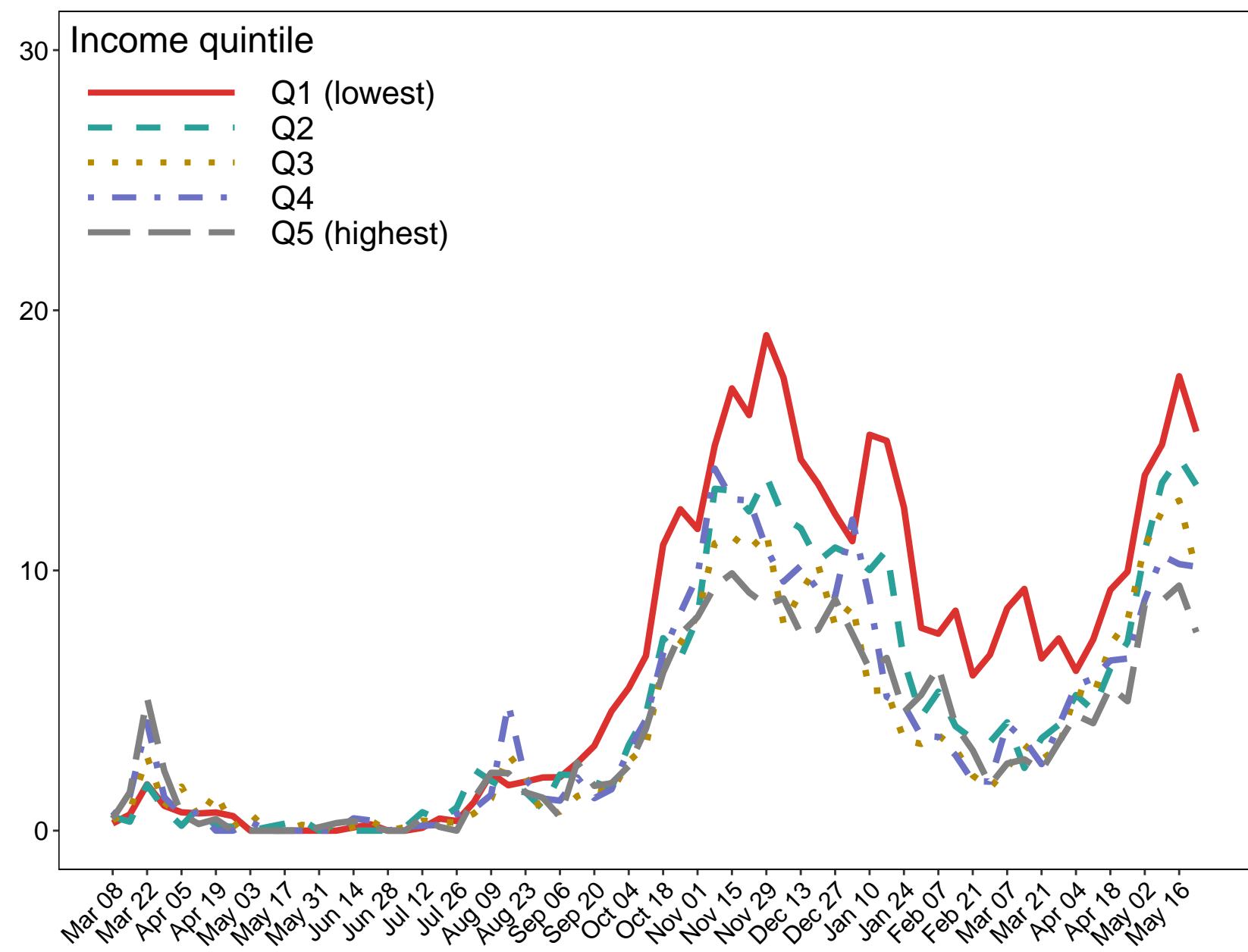
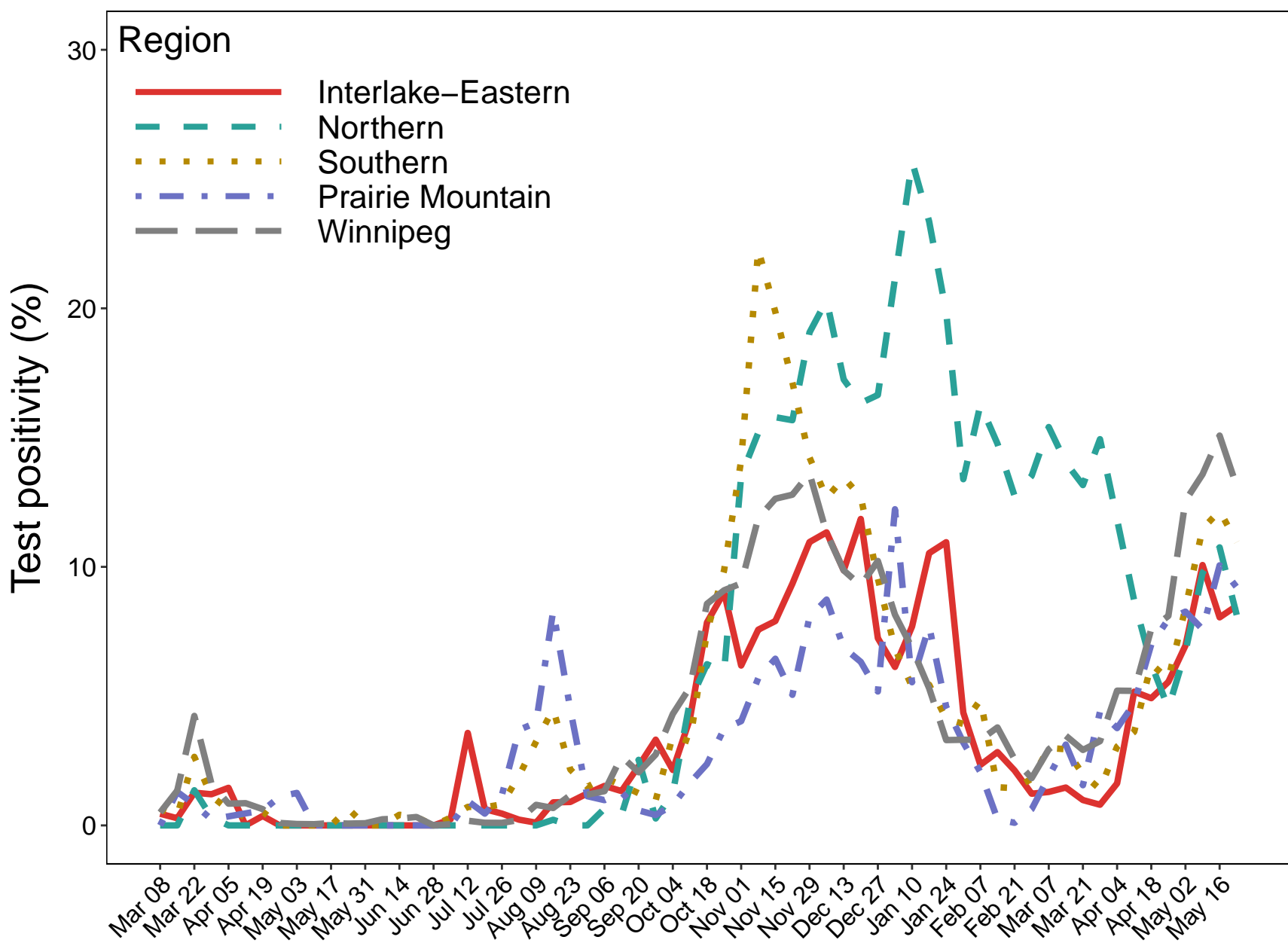
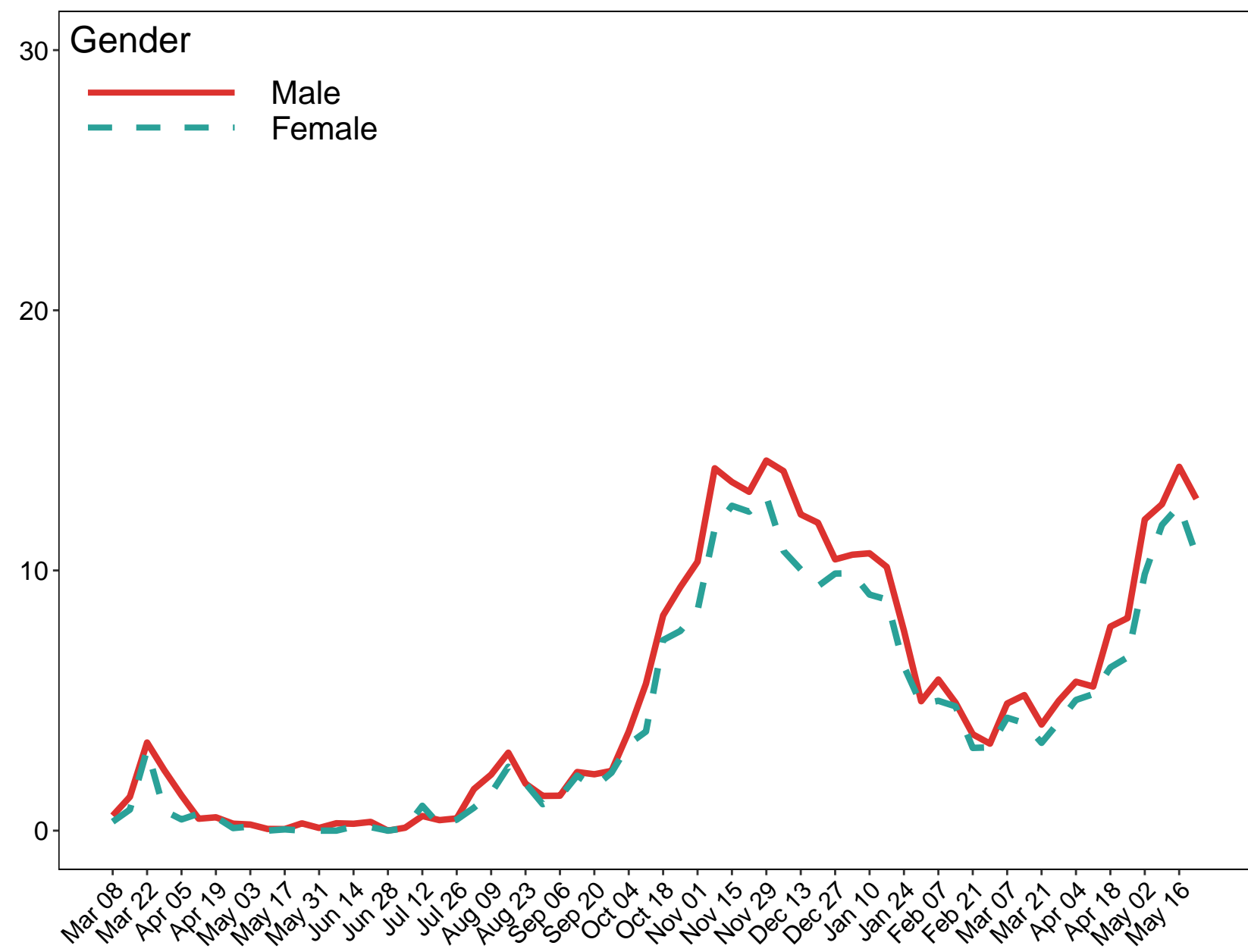
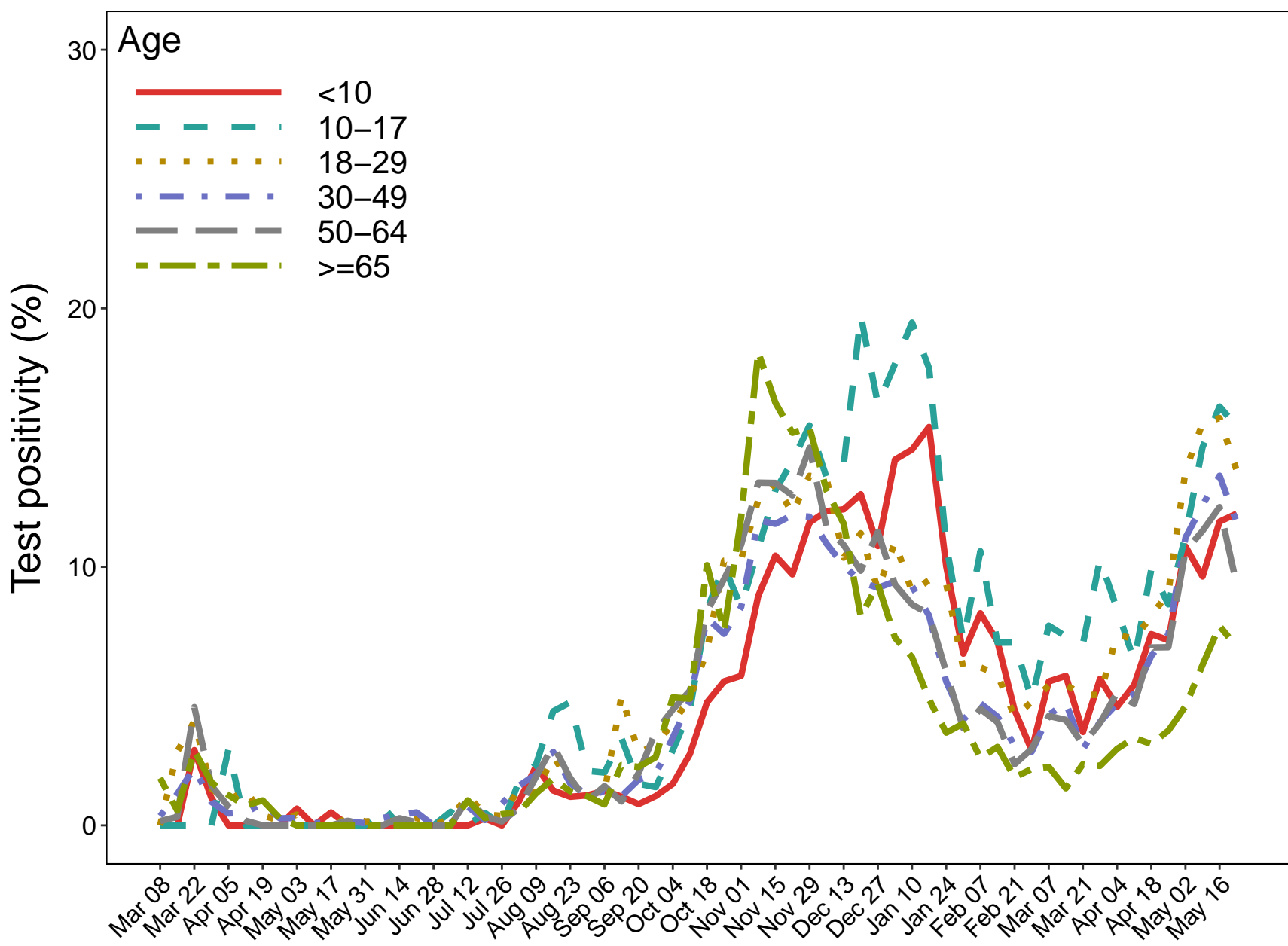



**Supplementary tables**

**Supplementary Table 1 Testing and incidence rates (per 1,000 person-years) and test positivity (95% confidence interval) according to certain socio-economic and clinical characteristics and pandemic stage**

	First wave <sup>a</sup>			Summer wave <sup>b</sup>		
	Testing rate	Incidence rate	Test positivity (%)	Testing rate	Incidence rate	Test positivity (%)
Total	128 (126-129)	1.7 (1.5-2.0)	1.4 (1.2-1.5)	248 (247-249)	2.7 (2.6-2.9)	1.1 (1.1-1.2)
<b>Age</b>						
<10	49 (46-52)	0.2 (0.1-0.6)	0.5 (0.2-1.3)	174 (171-177)	1.3 (1.1-1.6)	0.7 (0.6-0.9)
10-17	25 (22-27)	0.1 (0.0-0.5)	0.3 (0.0-2.2)	151 (148-154)	2.8 (2.4-3.2)	1.8 (1.6-2.1)
18-29	124 (119-129)	2.6 (2.0-3.4)	2.1 (1.6-2.8)	298 (295-301)	4.4 (4.1-4.9)	1.5 (1.4-1.6)
30-49	179 (174-183)	1.8 (1.4-2.3)	1.0 (0.8-1.3)	297 (294-299)	3.3 (3.1-3.6)	1.1 (1.0-1.2)
50-64	172 (167-177)	2.5 (1.9-3.2)	1.4 (1.1-1.9)	238 (235-241)	2.2 (2.0-2.5)	0.9 (0.8-1.1)
≥65	120 (116-125)	2.0 (1.4-2.6)	1.6 (1.2-2.2)	251 (248-254)	1.8 (1.6-2.1)	0.7 (0.6-0.8)
<b>Female</b>						
Male	96 (93-98)	1.7 (1.4-2.1)	1.8 (1.5-2.1)	220 (218-221)	2.7 (2.5-2.9)	1.2 (1.2-1.3)
Female	159 (156-162)	1.7 (1.5-2.1)	1.1 (0.9-1.3)	276 (274-278)	2.8 (2.6-3.0)	1.0 (0.9-1.1)
<b>Income quintile</b>						
Q1 (lowest)	109 (105-113)	1.0 (0.7-1.4)	0.9 (0.6-1.3)	241 (239-244)	3.2 (2.9-3.5)	1.3 (1.2-1.4)
Q2	117 (113-121)	0.8 (0.6-1.3)	0.7 (0.5-1.1)	246 (243-248)	2.7 (2.5-3.0)	1.1 (1.0-1.2)
Q3	125 (121-130)	1.6 (1.2-2.2)	1.3 (0.9-1.7)	247 (244-250)	2.3 (2.0-2.5)	0.9 (0.8-1.0)
Q4	131 (127-136)	2.3 (1.8-2.9)	1.7 (1.3-2.2)	249 (247-252)	2.8 (2.5-3.1)	1.1 (1.0-1.2)
Q5 (highest)	147 (143-152)	3.1 (2.5-3.8)	2.1 (1.7-2.6)	251 (248-253)	2.6 (2.3-2.9)	1.0 (0.9-1.1)
Unknown	174 (161-187)	1.0 (0.4-2.6)	0.6 (0.2-1.5)	282 (275-289)	3.9 (3.2-4.8)	1.4 (1.1-1.7)
<b>Regional health authority of residence</b>						
Interlake-Eastern	143 (136-150)	1.4 (0.9-2.2)	1.0 (0.6-1.6)	241 (237-245)	2.1 (1.8-2.5)	0.9 (0.7-1.0)
Northern	144 (135-153)	0.4 (0.1-1.2)	0.3 (0.1-0.9)	264 (259-270)	0.5 (0.3-0.8)	0.2 (0.1-0.3)
Southern	107 (102-111)	1.1 (0.7-1.7)	1.0 (0.7-1.5)	228 (225-231)	3.1 (2.8-3.5)	1.4 (1.2-1.5)
Prairie Mountain	105 (101-110)	0.5 (0.3-1.0)	0.5 (0.3-1.0)	275 (271-278)	5.9 (5.3-6.4)	2.1 (1.9-2.3)
Winnipeg	133 (131-136)	2.4 (2.0-2.7)	1.8 (1.5-2.0)	246 (245-248)	2.3 (2.1-2.4)	0.9 (0.9-1.0)
Public Trustee / In CFS care	204 (170-244)	0.0 (0.0-3.0)	0.0 (0.0-3.0)	339 (319-362)	4.9 (2.9-8.3)	1.4 (0.9-2.4)
In long-term care	592 (541-648)	1.3 (0.2-8.9)	0.2 (0.0-1.5)	649 (623-675)	7.6 (5.2-11.0)	1.2 (0.8-1.7)
Any chronic disease	180 (175-185)	2.2 (1.7-2.9)	1.2 (0.9-1.6)	329 (326-332)	2.6 (2.3-2.9)	0.8 (0.7-0.9)
Immunosuppressed	212 (202-224)	2.8 (1.8-4.3)	1.3 (0.8-2.0)	392 (385-398)	2.6 (2.1-3.2)	0.7 (0.5-0.8)
Use of ARBs/ACEIs <sup>c</sup>	145 (140-151)	2.0 (1.4-2.8)	1.4 (1.0-1.9)	271 (268-275)	2.5 (2.2-2.9)	0.9 (0.8-1.1)
Use of proton-pump inhibitors	215 (207-223)	2.1 (1.5-3.1)	1.0 (0.7-1.5)	398 (393-404)	3.1 (2.7-3.6)	0.8 (0.7-0.9)
<b>COVID-19 vaccination status</b>						
Unvaccinated	128 (126-129)	1.7 (1.5-2.0)	1.4 (1.2-1.5)	248 (247-249)	2.7 (2.6-2.9)	1.1 (1.1-1.2)
≥14 days after first dose	N/A	N/A	N/A	N/A	N/A	N/A
≥7 days after second dose	N/A	N/A	N/A	N/A	N/A	N/A
<b>No. of physician visits in 2019</b>						
0	52 (49-55)	0.8 (0.5-1.3)	1.6 (1.0-2.6)	120 (118-122)	2.3 (2.0-2.6)	1.9 (1.7-2.1)
1-3	92 (89-95)	1.6 (1.3-2.1)	1.8 (1.4-2.3)	201 (199-203)	2.8 (2.5-3.0)	1.4 (1.3-1.5)
4-8	134 (130-138)	1.9 (1.5-2.4)	1.4 (1.1-1.8)	256 (254-259)	2.8 (2.6-3.1)	1.1 (1.0-1.2)
≥9	200 (196-205)	2.2 (1.8-2.7)	1.1 (0.9-1.4)	363 (361-366)	2.9 (2.7-3.2)	0.8 (0.7-0.9)
<b>No. of hospitalizations in 2019</b>						
0	123 (121-125)	1.7 (1.5-2.0)	1.4 (1.2-1.6)	238 (237-239)	2.8 (2.6-2.9)	1.2 (1.1-1.2)
1	160 (151-169)	1.2 (0.6-2.3)	0.7 (0.4-1.5)	354 (348-361)	2.6 (2.1-3.2)	0.7 (0.6-0.9)
≥2	323 (296-352)	3.2 (1.3-7.6)	1.0 (0.4-2.3)	607 (590-625)	2.9 (1.9-4.4)	0.5 (0.3-0.7)

<sup>a</sup> The first wave is from March 8 to April 11, 2020. <sup>b</sup> The summer wave is from April 12 to September 30, 2020. <sup>c</sup> ARBs/ACEIs: Angiotensin receptor blockers and angiotensin converting enzyme inhibitors.

**Supplementary Table 2 Testing and incidence rates (per 1,000 person-years) and test positivity (95% confidence interval) according to certain socio-economic and clinical characteristics and pandemic stage**

	Second wave <sup>a</sup>			Third wave <sup>b</sup>		
	Testing rate	Incidence rate	Test positivity (%)	Testing rate	Incidence rate	Test positivity (%)
Total	530 (528-532)	48.6 (48.0-49.2)	9.2 (9.1-9.3)	614 (612-617)	49.8 (49.1-50.5)	8.1 (8.0-8.2)
Age						
<10	418 (413-423)	34.7 (33.3-36.1)	8.3 (8.0-8.6)	719 (711-727)	57.3 (55.1-59.5)	8.0 (7.7-8.3)
10-17	428 (423-434)	47.9 (46.2-49.8)	11.2 (10.8-11.6)	600 (592-608)	64.1 (61.5-66.9)	10.7 (10.3-11.1)
18-29	632 (627-637)	61.2 (59.6-62.8)	9.7 (9.4-9.9)	698 (691-705)	71.9 (69.7-74.1)	10.3 (10.0-10.6)
30-49	615 (611-619)	51.6 (50.5-52.8)	8.4 (8.2-8.6)	689 (684-694)	55.2 (53.7-56.8)	8.0 (7.8-8.2)
50-64	487 (483-491)	45.5 (44.3-46.8)	9.4 (9.1-9.6)	497 (492-503)	36.6 (35.2-38.1)	7.4 (7.1-7.7)
≥65	505 (500-510)	47.1 (45.7-48.5)	9.3 (9.0-9.6)	477 (472-483)	18.7 (17.6-19.9)	3.9 (3.7-4.2)
Female						
Male	484 (481-486)	47.8 (47.0-48.6)	9.9 (9.7-10.1)	568 (564-572)	50.1 (49.1-51.2)	8.8 (8.6-9.0)
Female	576 (573-579)	49.3 (48.5-50.2)	8.6 (8.4-8.7)	661 (657-664)	49.5 (48.5-50.5)	7.5 (7.3-7.7)
Income quintile						
Q1 (lowest)	624 (619-629)	79.1 (77.4-80.8)	12.7 (12.4-12.9)	725 (718-732)	80.6 (78.5-82.9)	11.1 (10.8-11.4)
Q2	528 (524-532)	47.9 (46.7-49.2)	9.1 (8.8-9.3)	639 (633-645)	53.7 (52.0-55.4)	8.4 (8.1-8.7)
Q3	491 (487-495)	36.3 (35.2-37.4)	7.4 (7.2-7.6)	572 (567-578)	43.5 (41.9-45.1)	7.6 (7.3-7.9)
Q4	495 (491-499)	41.7 (40.6-43.0)	8.4 (8.2-8.7)	566 (560-571)	40.0 (38.6-41.6)	7.1 (6.8-7.3)
Q5 (highest)	489 (485-493)	33.6 (32.5-34.7)	6.9 (6.6-7.1)	566 (560-571)	32.3 (31.0-33.7)	5.7 (5.5-6.0)
Unknown	664 (654-675)	74.1 (70.6-77.8)	11.2 (10.6-11.7)	654 (640-667)	49.0 (45.4-52.8)	7.5 (7.0-8.1)
Regional health authority of residence						
Interlake-Eastern	529 (523-535)	38.9 (37.3-40.6)	7.4 (7.1-7.7)	560 (552-568)	30.1 (28.3-32.0)	5.4 (5.1-5.7)
Northern	956 (946-967)	153.5 (149.2-157.9)	16.0 (15.6-16.5)	1,084 (1,069-1,099)	117.0 (112.2-122.0)	10.8 (10.4-11.3)
Southern	429 (425-433)	46.7 (45.3-48.2)	10.9 (10.6-11.2)	459 (453-465)	31.7 (30.2-33.2)	6.9 (6.6-7.2)
Prairie Mountain	410 (406-415)	20.2 (19.1-21.2)	4.9 (4.7-5.2)	511 (504-518)	31.1 (29.5-32.8)	6.1 (5.8-6.4)
Winnipeg	539 (537-542)	46.1 (45.3-46.8)	8.5 (8.4-8.7)	643 (639-646)	55.7 (54.7-56.8)	8.7 (8.5-8.8)
Public Trustee / In CFS care	1,021 (981-1,062)	144.4 (129.9-160.4)	14.1 (12.7-15.7)	885 (838-936)	72.7 (59.9-88.1)	8.2 (6.8-10.0)
In long-term care	2,384 (2,327-2,442)	394.9 (372.1-419.0)	16.6 (15.6-17.6)	975 (926-1,027)	11.6 (7.2-18.7)	1.2 (0.7-1.9)
Any chronic disease	711 (706-716)	68.4 (66.8-69.9)	9.6 (9.4-9.8)	717 (711-724)	44.4 (42.8-46.0)	6.2 (6.0-6.4)
Immunosuppressed	729 (719-739)	49.2 (46.7-51.8)	6.7 (6.4-7.1)	769 (756-782)	40.5 (37.6-43.6)	5.3 (4.9-5.7)
Use of ARBs/ACEIs <sup>c</sup>	579 (573-584)	57.8 (56.1-59.6)	10.0 (9.7-10.3)	579 (572-586)	35.2 (33.5-37.0)	6.1 (5.8-6.4)
Use of proton-pump inhibitors	809 (802-817)	68.2 (66.0-70.5)	8.4 (8.1-8.7)	820 (811-830)	47.0 (44.7-49.4)	5.7 (5.5-6.0)
COVID-19 vaccination status						
Unvaccinated	529 (527-531)	48.7 (48.2-49.3)	9.2 (9.1-9.3)	608 (605-611)	54.5 (53.7-55.4)	9.0 (8.8-9.1)
≥14 days after first dose	1,212 (1,159-1,267)	32.3 (24.6-42.4)	2.7 (2.0-3.5)	624 (616-632)	28.7 (27.1-30.4)	4.6 (4.3-4.9)
≥7 days after second dose	371 (339-406)	1.6 (0.4-6.2)	0.4 (0.1-1.7)	722 (708-736)	10.7 (9.2-12.5)	1.5 (1.3-1.7)
No. of physician visits in 2019						
0	330 (326-333)	41.1 (39.9-42.4)	12.5 (12.1-12.9)	423 (418-428)	51.6 (49.9-53.3)	12.2 (11.8-12.6)
1-3	468 (465-472)	47.2 (46.1-48.3)	10.1 (9.9-10.3)	582 (577-587)	53.9 (52.5-55.5)	9.3 (9.0-9.5)
4-8	534 (531-538)	45.5 (44.5-46.6)	8.5 (8.3-8.7)	630 (625-636)	49.0 (47.6-50.5)	7.8 (7.6-8.0)
≥9	719 (715-723)	57.8 (56.6-59.0)	8.0 (7.9-8.2)	763 (758-769)	45.3 (44.0-46.7)	5.9 (5.8-6.1)
No. of hospitalizations in 2019						
0	508 (506-510)	46.7 (46.1-47.3)	9.2 (9.1-9.3)	593 (590-595)	49.3 (48.5-50.0)	8.3 (8.2-8.4)
1	781 (770-791)	68.6 (65.6-71.7)	8.8 (8.4-9.2)	892 (878-907)	58.8 (55.3-62.6)	6.6 (6.2-7.0)
≥2	1,320 (1,292-1,349)	122.7 (114.3-131.7)	9.3 (8.7-10.0)	1,255 (1,220-1,292)	54.2 (47.2-62.2)	4.3 (3.8-5.0)

<sup>a</sup> The second wave is from October 1, 2020 to Feb 28, 2021. <sup>b</sup> The third wave is from March 1, 2021 to June 1, 2021. <sup>c</sup> ARBs/ACEIs: Angiotensin receptor blockers and angiotensin converting enzyme inhibitors.

**Supplementary Table 3 Number (percentage) of COVID-19 outcomes by age and pandemic stage**

	<b>First wave<sup>a</sup></b>	<b>Second wave<sup>b</sup></b>	<b>Third wave<sup>c</sup></b>
	<b>(N=230)</b>	<b>(N=27,885)</b>	<b>(N=17,520)</b>
<b>Hospitalized</b>			
Overall	21 (9.1%)	2,093 (7.5%)	1,073 (6.1%)
<10	S <sup>d</sup>	9 (0.4%)	11 (0.4%)
10-17	S <sup>d</sup>	24 (0.9%)	18 (0.8%)
18-29	S <sup>d</sup>	164 (2.9%)	147 (3.6%)
30-49	S <sup>d</sup>	335 (4.3%)	291 (5.7%)
50-64	9 (14.5%)	433 (8.9%)	293 (12.3%)
≥65	10 (23.8%)	1,122 (26.6%)	311 (30.3%)
<b>ICU admission</b>			
Overall	11 (4.8%)	393 (1.4%)	294 (1.7%)
<10	S <sup>d</sup>	S <sup>d</sup>	S <sup>d</sup>
10-17	S <sup>d</sup>	S <sup>d</sup>	S <sup>d</sup>
18-29	S <sup>d</sup>	15 (0.3%)	24 (0.6%)
30-49	S <sup>d</sup>	69 (0.9%)	101 (2.0%)
50-64	S <sup>d</sup>	138 (2.9%)	105 (4.4%)
≥65	7 (16.7%)	170 (4.0%)	61 (5.9%)
<b>Death</b>			
Overall	6 (2.6%)	865 (3.1%)	122 (0.7%)
<10	S <sup>d</sup>	S <sup>d</sup>	S <sup>d</sup>
10-17	S <sup>d</sup>	S <sup>d</sup>	S <sup>d</sup>
18-29	S <sup>d</sup>	S <sup>d</sup>	6 (0.1%)
30-49	S <sup>d</sup>	39 (0.5%)	14 (0.3%)
50-64	S <sup>d</sup>	85 (1.8%)	35 (1.5%)
≥65	S <sup>d</sup>	738 (17.5%)	67 (6.5%)

<sup>a</sup> The first wave is from March 8 to April 11, 2020. <sup>b</sup> The second wave is from October 1, 2020 to Feb 28, 2021. <sup>c</sup> The third wave is from March 1, 2021 to June 1, 2021.

<sup>d</sup> Suppressed because of small cell number as per provincial privacy guidelines.

**Supplementary Table 4 Weekly testing rates for SARS-CoV-2 per 1,000 person-years (95% confidence interval) according to age**

Week	Overall	<10	10-17	18-29	30-49	50-64	≥65
March 8-14, 2020	111 (107-115)	80 (71-90)	42 (35-51)	99 (90-109)	142 (134-151)	144 (133-154)	102 (93-112)
March 15-21, 2020	143 (138-147)	77 (68-86)	35 (29-43)	138 (127-150)	177 (168-188)	204 (191-217)	138 (128-150)
March 22-28, 2020	119 (115-124)	33 (27-39)	14 (11-20)	121 (111-132)	167 (157-176)	160 (150-172)	125 (115-136)
March 29-April 4, 2020	161 (156-166)	29 (24-36)	18 (13-24)	163 (151-176)	255 (243-267)	212 (200-226)	137 (126-148)
April 5-11, 2020	111 (107-115)	29 (24-35)	15 (11-21)	105 (96-115)	164 (155-174)	146 (136-157)	110 (101-121)
April 12-18, 2020	93 (90-97)	28 (22-34)	18 (13-23)	94 (85-103)	126 (118-135)	125 (115-135)	100 (91-109)
April 19-25, 2020	111 (107-115)	37 (31-44)	36 (30-44)	133 (123-145)	142 (134-152)	140 (130-151)	107 (98-117)
April 26-May 2, 2020	145 (140-149)	50 (43-58)	47 (39-56)	145 (134-157)	173 (163-183)	187 (175-199)	184 (172-198)
May 3-9, 2020	129 (124-133)	49 (42-57)	41 (34-50)	126 (115-137)	161 (152-171)	158 (147-169)	161 (150-174)
May 10-16, 2020	149 (144-154)	62 (54-71)	49 (41-58)	132 (122-144)	168 (159-178)	190 (178-203)	217 (204-232)
May 17-23, 2020	155 (150-160)	65 (57-74)	55 (47-65)	150 (139-162)	161 (152-170)	184 (172-196)	250 (235-265)
May 24-30, 2020	198 (193-203)	77 (68-87)	59 (50-69)	177 (165-190)	202 (191-212)	244 (231-258)	342 (325-360)
May 31-June 6, 2020	174 (169-179)	74 (66-84)	63 (54-73)	168 (156-181)	179 (170-189)	210 (197-223)	275 (260-291)
June 7-13, 2020	158 (153-163)	63 (55-72)	55 (47-65)	174 (162-187)	160 (151-170)	188 (176-200)	241 (227-257)
June 14-20, 2020	142 (138-147)	58 (50-66)	51 (43-60)	151 (140-163)	154 (145-163)	162 (151-174)	216 (203-230)
June 21-27, 2020	160 (156-165)	73 (64-83)	65 (56-75)	173 (161-186)	181 (171-191)	177 (166-190)	224 (210-238)
June 28-July 4, 2020	133 (129-138)	68 (60-78)	52 (44-62)	159 (148-172)	142 (134-151)	144 (134-155)	182 (170-195)
July 5-11, 2020	162 (157-167)	111 (100-123)	79 (69-90)	185 (172-198)	182 (173-193)	165 (154-177)	193 (180-207)
July 12-18, 2020	214 (209-220)	178 (164-193)	109 (98-123)	265 (250-281)	259 (247-271)	190 (179-203)	210 (197-224)
July 19-25, 2020	293 (286-299)	243 (227-260)	168 (153-185)	356 (339-375)	369 (355-383)	251 (237-265)	272 (256-288)
July 26-August 1, 2020	326 (320-333)	238 (222-255)	214 (197-232)	407 (388-426)	413 (398-428)	287 (273-302)	295 (279-311)
August 2-8, 2020	366 (359-374)	274 (257-293)	236 (218-255)	511 (490-533)	465 (449-481)	291 (277-307)	304 (288-321)
August 9-15, 2020	407 (400-415)	254 (237-271)	273 (254-294)	576 (554-600)	518 (501-535)	354 (338-371)	328 (311-346)
August 16-22, 2020	387 (379-394)	218 (203-235)	240 (222-260)	564 (542-587)	485 (469-502)	348 (332-365)	326 (309-344)
August 23-29, 2020	357 (350-364)	202 (188-218)	253 (235-273)	485 (465-506)	436 (421-452)	336 (320-352)	319 (303-337)
August 30-September 5, 2020	354 (346-361)	196 (181-211)	198 (182-216)	467 (447-488)	425 (410-441)	344 (328-360)	360 (343-379)
September 6-12, 2020	313 (306-320)	225 (209-241)	201 (185-219)	377 (359-396)	384 (370-399)	305 (290-320)	287 (271-303)
September 13-19, 2020	416 (408-424)	418 (397-440)	401 (378-426)	497 (476-518)	503 (487-520)	333 (317-349)	304 (288-321)
September 20-26, 2020	476 (468-485)	606 (580-633)	455 (430-481)	561 (539-584)	564 (547-582)	349 (333-366)	315 (298-332)
September 27-October 3, 2020	550 (541-559)	735 (707-765)	561 (533-591)	579 (556-602)	676 (657-696)	396 (379-414)	351 (334-370)
October 4-10, 2020	536 (527-545)	597 (571-623)	512 (485-540)	591 (568-614)	655 (636-674)	432 (414-451)	386 (368-405)
October 11-17, 2020	546 (537-555)	526 (502-551)	527 (500-556)	637 (613-661)	684 (665-703)	449 (431-468)	379 (361-399)
October 18-24, 2020	643 (634-653)	490 (467-514)	609 (580-640)	788 (762-815)	782 (762-803)	589 (568-611)	492 (471-513)
October 25-31, 2020	799 (789-810)	548 (524-574)	731 (699-764)	991 (961-1,021)	977 (954-1,000)	790 (765-815)	588 (566-612)
November 1-7, 2020	887 (876-899)	716 (688-745)	885 (850-922)	1,072 (1,041-1,103)	1,072 (1,048-1,096)	808 (783-833)	652 (628-677)
November 8-14, 2020	727 (717-737)	544 (520-570)	662 (632-694)	909 (881-938)	854 (832-876)	668 (646-691)	610 (587-634)
November 15-21, 2020	760 (749-770)	539 (515-565)	625 (596-657)	922 (894-952)	891 (870-914)	710 (687-734)	719 (694-745)
November 22-28, 2020	672 (663-682)	471 (449-495)	542 (515-571)	802 (775-829)	796 (775-817)	618 (597-640)	663 (639-688)
November 29-December 5, 2020	596 (587-606)	446 (424-470)	474 (448-501)	696 (672-722)	707 (688-727)	546 (526-567)	581 (558-605)
December 6-12, 2020	561 (552-570)	396 (375-418)	447 (422-473)	647 (624-672)	641 (623-660)	537 (517-558)	589 (566-613)
December 13-19, 2020	520 (511-529)	322 (303-342)	355 (333-379)	676 (652-702)	584 (566-602)	494 (475-514)	560 (538-583)
December 20-26, 2020	357 (350-364)	193 (179-209)	222 (205-241)	460 (440-480)	405 (390-420)	334 (318-350)	427 (408-448)
December 27, 2020-January 2, 2021	352 (345-359)	173 (159-188)	209 (192-227)	448 (428-468)	377 (363-392)	356 (339-373)	452 (432-473)
January 3-9, 2021	438 (431-446)	273 (256-292)	270 (251-291)	560 (538-583)	485 (469-502)	421 (403-440)	504 (483-526)
January 10-16, 2021	435 (427-443)	325 (307-345)	293 (272-314)	519 (498-541)	477 (461-494)	415 (397-434)	491 (470-513)
January 17-23, 2021	423 (416-431)	351 (332-372)	323 (302-346)	512 (491-534)	463 (447-479)	405 (388-423)	414 (395-434)
January 24-30, 2021	411 (404-419)	341 (322-362)	297 (277-319)	469 (449-490)	461 (445-477)	378 (361-395)	448 (428-469)
January 31-February 6, 2021	390 (383-398)	351 (332-372)	249 (231-269)	451 (431-471)	420 (406-436)	348 (331-365)	457 (437-478)
February 7-13, 2021	378 (371-386)	345 (325-365)	252 (233-272)	422 (403-442)	424 (409-439)	338 (323-355)	421 (401-441)
February 14-20, 2021	403 (395-411)	404 (383-426)	286 (266-307)	432 (413-453)	428 (413-444)	349 (332-366)	478 (457-499)
February 21-27, 2021	395 (387-402)	425 (403-447)	263 (244-284)	413 (394-432)	432 (417-448)	354 (337-371)	429 (409-449)
February 28-March 6, 2021	403 (396-411)	491 (468-515)	280 (260-301)	409 (390-429)	428 (413-444)	351 (335-368)	433 (413-454)
March 7-13, 2021	422 (414-430)	526 (502-551)	300 (280-322)	405 (386-424)	455 (439-471)	359 (342-376)	460 (440-481)
March 14-20, 2021	454 (446-462)	551 (526-577)	371 (348-395)	457 (437-477)	503 (486-520)	374 (358-392)	443 (423-464)
March 21-27, 2021	481 (473-490)	529 (505-554)	425 (400-450)	499 (478-521)	549 (532-567)	391 (374-409)	464 (444-485)
March 28-April 3, 2021	396 (388-404)	352 (333-373)	280 (261-301)	467 (447-488)	446 (431-462)	355 (339-372)	401 (382-421)

<b>Week</b>	<b>Overall</b>	<b>&lt;10</b>	<b>10-17</b>	<b>18-29</b>	<b>30-49</b>	<b>50-64</b>	<b>≥65</b>
April 4-10, 2021	526 (517-535)	526 (502-551)	497 (470-524)	624 (601-648)	562 (545-580)	461 (442-480)	470 (450-492)
April 11-17, 2021	643 (634-653)	707 (679-736)	679 (648-711)	726 (701-752)	725 (705-745)	543 (522-564)	480 (459-501)
April 18-24, 2021	769 (759-780)	939 (907-973)	826 (792-862)	837 (810-865)	885 (864-908)	628 (606-651)	514 (493-537)
April 25-May 1, 2021	875 (864-887)	1,197 (1,160-1,234)	1,039 (1,000-1,079)	920 (891-949)	1,003 (980-1,027)	637 (615-660)	560 (537-583)
May 2-8, 2021	888 (876-899)	1,223 (1,186-1,262)	998 (960-1,037)	987 (958-1,018)	1,026 (1,002-1,050)	627 (605-649)	544 (521-567)
May 9-15, 2021	889 (878-901)	1,079 (1,044-1,115)	968 (930-1,006)	1,085 (1,054-1,117)	1,003 (980-1,027)	676 (653-699)	565 (542-588)
May 16-22, 2021	799 (788-809)	875 (844-908)	754 (722-789)	1,047 (1,016-1,078)	882 (860-904)	666 (643-689)	537 (515-560)
May 23-29, 2021	655 (645-665)	641 (615-669)	602 (572-632)	846 (818-874)	723 (703-744)	562 (541-584)	511 (490-534)

**Supplementary Table 5 Weekly testing rates for SARS-CoV-2 per 1,000 person-years (95% confidence interval) according to region**

<b>Week</b>	<b>Overall</b>	<b>Interlake-Eastern</b>	<b>Northern</b>	<b>Southern</b>	<b>Prairie Mountain</b>	<b>Winnipeg</b>
March 8-14, 2020	111 (107-115)	98 (87-111)	94 (80-111)	91 (82-101)	88 (79-99)	126 (121-132)
March 15-21, 2020	143 (138-147)	155 (141-171)	117 (101-136)	138 (127-150)	127 (116-140)	148 (142-154)
March 22-28, 2020	119 (115-124)	142 (128-158)	106 (91-124)	103 (93-113)	84 (75-95)	129 (123-135)
March 29-April 4, 2020	161 (156-166)	210 (193-228)	221 (199-247)	122 (112-133)	141 (129-154)	161 (154-167)
April 5-11, 2020	111 (107-115)	112 (100-126)	194 (173-218)	88 (80-98)	93 (83-104)	110 (105-115)
April 12-18, 2020	93 (90-97)	90 (79-102)	166 (146-188)	84 (76-94)	75 (66-84)	93 (88-98)
April 19-25, 2020	111 (107-115)	114 (102-128)	181 (161-204)	103 (93-113)	114 (103-126)	104 (99-109)
April 26-May 2, 2020	145 (140-149)	146 (132-162)	200 (179-224)	114 (104-125)	125 (113-137)	152 (146-158)
May 3-9, 2020	129 (124-133)	121 (108-135)	191 (170-214)	101 (92-112)	136 (124-149)	129 (123-135)
May 10-16, 2020	149 (144-154)	147 (133-163)	190 (169-214)	116 (106-127)	157 (144-171)	152 (146-158)
May 17-23, 2020	155 (150-160)	151 (136-166)	207 (185-231)	118 (108-129)	133 (121-146)	164 (157-170)
May 24-30, 2020	198 (193-203)	165 (150-182)	298 (271-327)	164 (152-177)	182 (168-197)	206 (199-213)
May 31-June 6, 2020	174 (169-179)	174 (159-191)	263 (239-291)	152 (140-164)	156 (144-171)	173 (167-180)
June 7-13, 2020	158 (153-163)	169 (154-186)	282 (256-310)	128 (118-140)	147 (134-160)	153 (147-160)
June 14-20, 2020	142 (138-147)	144 (130-160)	227 (204-253)	129 (119-141)	122 (111-135)	141 (135-147)
June 21-27, 2020	160 (156-165)	161 (146-177)	221 (198-246)	165 (153-178)	147 (135-161)	156 (149-162)
June 28-July 4, 2020	133 (129-138)	131 (117-145)	187 (166-210)	138 (127-150)	121 (110-134)	129 (123-135)
July 5-11, 2020	162 (157-167)	172 (157-189)	196 (175-220)	173 (161-186)	150 (138-164)	155 (149-161)
July 12-18, 2020	214 (209-220)	269 (250-290)	218 (196-243)	225 (211-240)	199 (184-215)	205 (198-212)
July 19-25, 2020	293 (286-299)	323 (302-346)	248 (224-275)	294 (278-311)	339 (320-360)	281 (273-290)
July 26-August 1, 2020	326 (320-333)	358 (336-382)	258 (233-285)	360 (342-379)	445 (423-469)	293 (285-302)
August 2-8, 2020	366 (359-374)	366 (343-390)	277 (251-305)	429 (410-450)	547 (523-573)	319 (310-328)
August 9-15, 2020	407 (400-415)	389 (366-414)	352 (323-383)	409 (390-429)	681 (654-710)	355 (346-365)
August 16-22, 2020	387 (379-394)	324 (302-346)	339 (311-370)	441 (421-462)	538 (513-563)	355 (345-364)
August 23-29, 2020	357 (350-364)	269 (250-290)	392 (362-425)	335 (318-353)	512 (488-536)	341 (332-350)
August 30-September 5, 2020	354 (346-361)	302 (282-324)	293 (267-322)	295 (279-313)	526 (502-551)	343 (334-353)
September 6-12, 2020	313 (306-320)	287 (267-308)	332 (304-363)	239 (224-254)	296 (278-315)	339 (330-348)
September 13-19, 2020	416 (408-424)	433 (408-459)	340 (312-371)	321 (304-339)	329 (310-349)	463 (452-474)
September 20-26, 2020	476 (468-485)	419 (394-444)	339 (311-370)	359 (341-378)	337 (318-357)	558 (547-570)
September 27-October 3, 2020	550 (541-559)	584 (555-614)	515 (480-553)	416 (397-437)	403 (382-425)	613 (600-625)
October 4-10, 2020	536 (527-545)	677 (646-710)	533 (497-571)	402 (383-422)	416 (395-439)	569 (557-581)
October 11-17, 2020	546 (537-555)	499 (472-527)	603 (565-644)	477 (457-499)	393 (372-415)	598 (586-610)
October 18-24, 2020	643 (634-653)	621 (591-653)	928 (880-978)	526 (504-548)	397 (376-419)	702 (689-716)
October 25-31, 2020	799 (789-810)	778 (745-813)	1,278 (1,222-1,336)	637 (613-662)	529 (505-555)	857 (842-872)
November 1-7, 2020	887 (876-899)	940 (903-978)	866 (820-914)	773 (746-800)	715 (687-744)	947 (931-962)
November 8-14, 2020	727 (717-737)	661 (631-694)	864 (818-912)	689 (664-715)	537 (512-562)	771 (757-785)
November 15-21, 2020	760 (749-770)	707 (675-741)	920 (873-970)	788 (762-816)	626 (600-654)	768 (754-782)
November 22-28, 2020	672 (663-682)	610 (581-642)	951 (902-1,002)	618 (594-642)	533 (509-558)	696 (683-709)
November 29-December 5, 2020	596 (587-606)	583 (554-613)	995 (945-1,047)	450 (429-471)	462 (439-486)	624 (611-637)
December 6-12, 2020	561 (552-570)	616 (586-647)	917 (870-968)	420 (401-440)	448 (425-471)	575 (563-588)
December 13-19, 2020	520 (511-529)	496 (469-524)	1,130 (1,077-1,186)	430 (411-451)	397 (376-419)	512 (500-523)
December 20-26, 2020	357 (350-364)	313 (292-336)	711 (669-756)	300 (284-317)	258 (242-276)	364 (354-374)
December 27, 2020-January 2, 2021	352 (345-359)	351 (329-375)	646 (606-688)	285 (269-302)	280 (262-298)	354 (344-363)
January 3-9, 2021	438 (431-446)	428 (403-454)	1,151 (1,097-1,207)	321 (304-338)	370 (350-391)	412 (402-423)
January 10-16, 2021	435 (427-443)	380 (357-405)	1,379 (1,320-1,440)	299 (282-316)	375 (354-396)	400 (390-410)
January 17-23, 2021	423 (416-431)	454 (429-481)	1,385 (1,325-1,447)	262 (247-279)	353 (333-374)	382 (373-392)
January 24-30, 2021	411 (404-419)	485 (458-512)	1,105 (1,052-1,161)	285 (269-302)	391 (370-413)	369 (359-378)
January 31-February 6, 2021	390 (383-398)	409 (384-434)	959 (909-1,011)	298 (282-315)	363 (343-384)	361 (352-371)
February 7-13, 2021	378 (371-386)	372 (349-396)	1,154 (1,100-1,211)	275 (260-292)	279 (262-298)	352 (343-362)
February 14-20, 2021	403 (395-411)	421 (397-447)	1,139 (1,085-1,196)	282 (266-298)	284 (266-303)	387 (377-397)
February 21-27, 2021	395 (387-402)	413 (389-439)	924 (875-975)	291 (275-309)	329 (310-349)	383 (373-393)
February 28-March 6, 2021	403 (396-411)	390 (367-416)	1,044 (992-1,099)	296 (279-313)	324 (305-344)	389 (379-399)
March 7-13, 2021	422 (414-430)	397 (373-422)	1,230 (1,173-1,289)	298 (282-315)	354 (335-375)	396 (386-406)
March 14-20, 2021	454 (446-462)	356 (334-380)	1,112 (1,058-1,168)	347 (330-366)	404 (383-427)	448 (437-459)
March 21-27, 2021	481 (473-490)	404 (380-429)	1,033 (981-1,087)	333 (315-351)	398 (377-420)	500 (489-511)
March 28-April 3, 2021	396 (388-404)	325 (304-348)	1,026 (974-1,081)	277 (261-293)	325 (306-345)	395 (385-406)

<b>Week</b>	<b>Overall</b>	<b>Interlake-Eastern</b>	<b>Northern</b>	<b>Southern</b>	<b>Prairie Mountain</b>	<b>Winnipeg</b>
April 4-10, 2021	526 (517-535)	435 (410-461)	1,301 (1,242-1,362)	379 (360-398)	450 (428-474)	525 (514-537)
April 11-17, 2021	643 (634-653)	539 (512-569)	1,414 (1,353-1,478)	410 (391-430)	567 (542-594)	669 (656-682)
April 18-24, 2021	769 (759-780)	726 (694-760)	1,339 (1,280-1,401)	501 (480-523)	636 (609-664)	823 (809-838)
April 25-May 1, 2021	875 (864-887)	722 (690-756)	1,190 (1,134-1,248)	582 (559-606)	768 (739-799)	973 (958-989)
May 2-8, 2021	888 (876-899)	755 (722-790)	1,031 (979-1,086)	659 (634-684)	735 (707-765)	990 (974-1,006)
May 9-15, 2021	889 (878-901)	970 (933-1,009)	910 (861-961)	748 (722-775)	722 (694-752)	945 (929-960)
May 16-22, 2021	799 (788-809)	837 (802-874)	1,016 (964-1,070)	719 (693-745)	598 (573-625)	835 (821-850)
May 23-29, 2021	655 (645-665)	641 (610-673)	883 (835-934)	578 (555-602)	542 (518-568)	678 (665-691)

**Supplementary Table 6 Testing and incidence rates (per 1,000 person-years) and test positivity rate (95% confidence interval) according to certain socio-economic and clinical characteristics during the second<sup>a</sup> and third<sup>b</sup> waves by region and reason for testing**

	Northern		Southern		Rest of Manitoba	
	Contact/outbreak	Unknown	Contact/outbreak	Unknown	Contact/outbreak	Unknown
<b>Testing rates</b>						
Total	348 (343-353)	95 (93-98)	28 (27-29)	77 (76-79)	49 (48-50)	117 (117-118)
<b>Age</b>						
<10	362 (351-374)	72 (67-78)	24 (22-26)	46 (43-48)	57 (56-59)	64 (62-66)
10-17	379 (365-394)	53 (47-58)	31 (28-33)	35 (32-38)	66 (64-68)	60 (58-62)
18-29	394 (382-407)	103 (96-109)	31 (29-34)	81 (77-85)	58 (56-59)	116 (114-118)
30-49	354 (344-365)	106 (101-112)	30 (28-32)	90 (87-94)	50 (49-51)	117 (116-119)
50-64	293 (281-306)	114 (107-122)	19 (18-21)	90 (87-94)	36 (35-37)	119 (117-120)
≥65	223 (208-238)	152 (140-165)	33 (31-36)	109 (104-114)	40 (39-41)	189 (187-192)
<b>Income quintile</b>						
Q1 (lowest)	676 (663-691)	122 (117-129)	32 (30-35)	68 (64-71)	79 (78-80)	145 (143-147)
Q2	281 (273-290)	102 (97-107)	27 (25-30)	73 (70-77)	45 (44-46)	116 (114-118)
Q3	246 (229-264)	79 (70-90)	26 (24-28)	76 (72-79)	38 (37-39)	112 (110-114)
Q4	217 (207-227)	88 (82-95)	24 (23-26)	70 (67-72)	37 (36-38)	110 (108-112)
Q5 (highest)	157 (150-165)	62 (57-67)	25 (23-27)	95 (92-99)	36 (35-37)	103 (101-105)
Unknown	483 (362-645)	157 (95-261)	43 (39-48)	85 (79-91)	105 (101-109)	127 (123-132)
In long-term care - second wave	2,005 (1,631-2,465)	446 (287-691)	815 (726-916)	28 (15-53)	776 (741-812)	227 (209-247)
In long-term care - third wave	41 (6-291)	82 (20-327)	227 (169-306)	74 (44-125)	193 (170-218)	225 (200-253)
<b>COVID-19 vaccination status</b>						
Unvaccinated	349 (344-355)	91 (88-94)	27 (26-28)	72 (70-73)	48 (48-49)	112 (111-113)
≥14 days after first dose	353 (331-377)	146 (132-162)	29 (25-34)	182 (171-195)	57 (54-59)	196 (191-201)
≥7 days after second dose	298 (271-328)	149 (130-170)	70 (58-84)	225 (203-249)	62 (58-67)	215 (207-223)
<b>Incidence rates</b>						
Total	77.0 (74.6-79.5)	6.0 (5.3-6.7)	3.8 (3.5-4.2)	3.5 (3.2-3.8)	6.8 (6.6-7.0)	5.1 (5.0-5.3)
<b>Age</b>						
<10	96.4 (90.5-102.6)	3.8 (2.8-5.2)	2.7 (2.1-3.5)	0.6 (0.4-1.1)	9.7 (9.1-10.4)	3.1 (2.7-3.5)
10-17	92.3 (85.4-99.6)	3.0 (2.0-4.6)	3.9 (3.1-5.0)	2.3 (1.7-3.1)	10.0 (9.3-10.8)	5.1 (4.6-5.7)
18-29	91.8 (85.8-98.2)	8.0 (6.3-10.0)	4.9 (4.0-5.9)	4.7 (3.9-5.7)	7.7 (7.2-8.2)	7.5 (7.0-8.0)
30-49	66.0 (61.5-70.8)	8.1 (6.6-9.9)	4.0 (3.4-4.7)	4.6 (3.9-5.3)	5.8 (5.5-6.1)	6.5 (6.2-6.9)
50-64	56.6 (51.4-62.3)	7.2 (5.5-9.4)	2.7 (2.1-3.4)	4.7 (3.9-5.7)	4.8 (4.5-5.2)	4.7 (4.4-5.1)
≥65	36.7 (31.0-43.3)	3.4 (2.0-5.9)	5.2 (4.3-6.4)	3.3 (2.5-4.2)	6.3 (5.8-6.7)	2.6 (2.3-2.9)
<b>Income quintile</b>						
Q1 (lowest)	167.8 (161.0-174.9)	6.6 (5.4-8.1)	5.2 (4.3-6.2)	3.9 (3.2-4.9)	14.3 (13.7-14.9)	7.8 (7.3-8.2)
Q2	55.8 (52.2-59.8)	4.8 (3.8-6.0)	2.8 (2.1-3.6)	2.4 (1.8-3.2)	5.9 (5.5-6.3)	5.7 (5.3-6.1)
Q3	46.7 (39.7-54.9)	4.5 (2.7-7.6)	5.1 (4.3-6.1)	3.5 (2.8-4.4)	4.5 (4.2-4.9)	4.0 (3.7-4.4)
Q4	46.5 (42.1-51.4)	7.8 (6.2-10.0)	3.5 (3.0-4.2)	3.7 (3.2-4.4)	4.4 (4.0-4.7)	4.1 (3.8-4.5)
Q5 (highest)	25.0 (22.1-28.3)	5.8 (4.5-7.5)	2.6 (2.1-3.2)	3.6 (3.0-4.4)	3.4 (3.1-3.7)	4.2 (3.8-4.5)
Unknown	10.5 (1.5-74.5)	0.0 (0.0-40.0)	4.8 (3.6-6.5)	3.9 (2.8-5.4)	16.7 (15.2-18.3)	4.9 (4.1-5.8)
In long-term care - second wave	22.3 (3.1-158.2)	22.3 (3.1-158.2)	102.3 (73.8-141.8)	0.0 (0.0-11.0)	148.9 (134.1-165.2)	19.4 (14.5-25.9)
In long-term care - third wave	0.0 (0.0-151.7)	0.0 (0.0-151.7)	5.3 (0.7-37.5)	0.0 (0.0-19.8)	3.2 (1.2-8.5)	0.8 (0.1-5.7)
<b>COVID-19 vaccination status</b>						
Unvaccinated	81.9 (79.4-84.6)	6.4 (5.7-7.1)	3.9 (3.6-4.3)	3.6 (3.3-4.0)	7.1 (6.9-7.3)	5.3 (5.1-5.4)
≥14 days after first dose	27.3 (21.6-34.5)	1.2 (0.4-3.6)	2.5 (1.4-4.4)	1.7 (0.8-3.3)	3.9 (3.2-4.6)	4.1 (3.4-4.8)
≥7 days after second dose	7.0 (3.8-13.1)	1.4 (0.4-5.6)	1.2 (0.3-4.9)	0.6 (0.1-4.4)	1.2 (0.8-2.0)	0.9 (0.5-1.6)
<b>Test positivity</b>						
Total	22.1 (21.4-22.8)	6.2 (5.6-7.0)	13.8 (12.7-15.1)	4.6 (4.2-5.0)	13.9 (13.6-14.3)	4.4 (4.2-4.5)
<b>Age</b>						
<10	26.6 (25.0-28.3)	5.2 (3.8-7.2)	11.3 (8.8-14.6)	1.4 (0.8-2.3)	16.9 (15.8-18.1)	4.9 (4.3-5.5)
10-17	24.3 (22.5-26.3)	5.7 (3.7-8.8)	12.8 (10.0-16.3)	6.6 (4.8-9.1)	15.1 (14.0-16.3)	8.5 (7.7-9.5)
18-29	23.3 (21.8-24.9)	7.8 (6.2-9.8)	15.4 (12.8-18.6)	5.8 (4.8-7.1)	13.3 (12.5-14.2)	6.5 (6.1-6.9)
30-49	18.6 (17.4-20.0)	7.6 (6.2-9.3)	13.5 (11.4-15.9)	5.0 (4.3-5.9)	11.6 (11.0-12.3)	5.6 (5.3-5.9)
50-64	19.3 (17.5-21.2)	6.3 (4.8-8.2)	13.8 (10.8-17.6)	5.2 (4.3-6.3)	13.2 (12.3-14.3)	4.0 (3.7-4.3)
≥65	16.4 (13.9-19.4)	2.3 (1.3-3.9)	15.7 (12.9-19.2)	3.0 (2.3-3.8)	15.6 (14.6-16.8)	1.4 (1.2-1.5)



	Northern		Southern		Rest of Manitoba	
	Contact/outbreak	Unknown	Contact/outbreak	Unknown	Contact/outbreak	Unknown
Income quintile						
Q1 (lowest)	24.8 (23.8-25.9)	5.4 (4.4-6.6)	16.1 (13.4-19.4)	5.8 (4.7-7.2)	18.1 (17.3-18.9)	5.4 (5.1-5.7)
Q2	19.9 (18.6-21.3)	4.7 (3.7-5.9)	10.1 (7.8-13.0)	3.3 (2.5-4.3)	13.2 (12.4-14.2)	4.9 (4.6-5.2)
Q3	19.0 (16.1-22.3)	5.7 (3.4-9.6)	19.5 (16.3-23.3)	4.6 (3.8-5.8)	11.9 (11.1-12.9)	3.6 (3.3-3.9)
Q4	21.5 (19.4-23.7)	8.9 (7.0-11.3)	14.6 (12.3-17.4)	5.4 (4.5-6.4)	11.7 (10.8-12.7)	3.8 (3.5-4.1)
Q5 (highest)	15.9 (14.1-18.0)	9.4 (7.3-12.1)	10.3 (8.2-12.9)	3.8 (3.1-4.6)	9.2 (8.4-10.1)	4.0 (3.7-4.4)
Unknown	2.2 (0.3-15.4)	0.0 (0.0-26.3)	11.1 (8.2-14.9)	4.6 (3.3-6.4)	15.9 (14.5-17.5)	3.8 (3.2-4.5)
In long-term care - second wave	1.1 (0.2-7.9)	5.0 (0.7-35.5)	12.5 (9.0-17.4)	0.0 (0.0-41.0)	19.2 (17.3-21.3)	8.5 (6.4-11.4)
In long-term care - third wave	0.0 (0.0-368.9)	0.0 (0.0-184.4)	2.3 (0.3-16.5)	0.0 (0.0-30.7)	1.7 (0.6-4.4)	0.4 (0.0-2.5)
COVID-19 vaccination status						
Unvaccinated	23.5 (22.7-24.2)	7.0 (6.2-7.8)	14.4 (13.2-15.7)	5.1 (4.6-5.5)	14.6 (14.2-15.1)	4.7 (4.6-4.9)
≥14 days after first dose	7.7 (6.1-9.8)	0.8 (0.3-2.5)	8.6 (4.9-15.1)	0.9 (0.5-1.8)	6.8 (5.7-8.1)	2.1 (1.8-2.5)
≥7 days after second dose	2.4 (1.3-4.4)	0.9 (0.2-3.8)	1.8 (0.4-7.1)	0.3 (0.0-2.0)	2.0 (1.2-3.2)	0.4 (0.2-0.8)

<sup>a</sup> The second wave is from October 1, 2020 to Feb 28, 2021. <sup>b</sup> The third wave is from March 1, 2021 to June 1, 2021.

**Supplementary Table 7 Testing and incidence rates (per 1,000 person-years) and test positivity rate (95% confidence interval) according to certain socio-economic and clinical characteristics during the second wave<sup>a</sup> by region and reason for testing**

	Northern		Southern		Rest of Manitoba	
	Screening	Symptomatic	Screening	Symptomatic	Screening	Symptomatic
<b>Testing rates</b>						
Total	248 (242-253)	306 (300-312)	95 (93-97)	241 (238-244)	133 (132-134)	238 (237-240)
<b>Age</b>						
<10	115 (107-124)	178 (168-188)	42 (39-46)	183 (176-190)	86 (83-88)	252 (248-256)
10-17	157 (145-169)	222 (209-237)	61 (56-66)	195 (186-203)	106 (103-109)	220 (216-225)
18-29	315 (301-330)	377 (362-393)	109 (104-115)	291 (282-300)	165 (162-168)	289 (285-293)
30-49	330 (318-344)	377 (363-391)	115 (110-119)	286 (279-293)	162 (159-164)	287 (284-290)
50-64	309 (293-325)	338 (322-355)	97 (93-103)	222 (215-230)	123 (120-125)	205 (202-208)
≥65	255 (236-276)	354 (331-378)	137 (131-144)	245 (236-254)	120 (118-123)	156 (154-159)
<b>Income quintile</b>						
Q1 (lowest)	326 (314-338)	302 (290-313)	97 (92-102)	222 (214-230)	156 (153-159)	236 (233-240)
Q2	237 (227-247)	262 (252-272)	107 (102-113)	235 (227-244)	131 (129-133)	237 (234-241)
Q3	307 (283-332)	360 (334-388)	97 (93-103)	249 (242-258)	127 (125-130)	232 (229-235)
Q4	213 (201-226)	313 (298-328)	89 (85-93)	223 (217-230)	123 (120-125)	245 (241-248)
Q5 (highest)	169 (159-179)	351 (337-366)	91 (87-96)	269 (261-276)	111 (109-113)	239 (235-242)
Unknown	304 (191-482)	455 (312-664)	90 (83-98)	259 (246-273)	223 (216-231)	260 (252-268)
In long-term care	802 (579-1,112)	423 (270-664)	608 (532-695)	446 (382-522)	994 (955-1,035)	434 (409-462)
<b>COVID-19 vaccination status</b>						
Unvaccinated	242 (237-248)	306 (300-312)	95 (93-97)	241 (238-244)	132 (131-133)	239 (238-240)
≥14 days after first dose	946 (829-1,079)	315 (251-396)	182 (127-262)	245 (179-336)	383 (350-420)	188 (166-214)
≥7 days after second dose	231 (87-615)	115 (29-461)	31 (12-84)	110 (65-185)	94 (78-114)	83 (68-101)
<b>Incidence rates</b>						
Total	19.7 (18.2-21.3)	44.8 (42.6-47.2)	6.9 (6.3-7.4)	31.1 (29.9-32.3)	8.7 (8.5-9.0)	21.3 (20.9-21.7)
<b>Age</b>						
<10	14.0 (11.4-17.3)	26.9 (23.2-31.3)	4.6 (3.6-5.8)	7.1 (5.8-8.7)	8.4 (7.7-9.2)	8.9 (8.1-9.7)
10-17	16.9 (13.5-21.2)	33.8 (28.8-39.7)	6.3 (4.9-8.0)	19.6 (17.1-22.5)	9.4 (8.5-10.4)	18.8 (17.6-20.2)
18-29	25.7 (21.9-30.2)	60.5 (54.5-67.2)	8.2 (6.8-9.8)	38.9 (35.8-42.3)	9.8 (9.1-10.6)	27.2 (26.0-28.5)
30-49	23.5 (20.2-27.2)	48.8 (44.0-54.0)	7.3 (6.2-8.5)	35.1 (32.7-37.7)	8.6 (8.1-9.2)	24.7 (23.8-25.6)
50-64	19.6 (15.9-24.0)	49.6 (43.6-56.5)	7.0 (5.8-8.5)	36.9 (34.0-40.1)	7.2 (6.7-7.8)	21.8 (20.8-22.8)
≥65	16.4 (12.0-22.4)	52.5 (44.0-62.5)	7.9 (6.4-9.7)	47.8 (44.0-51.9)	9.8 (9.1-10.5)	20.1 (19.1-21.1)
<b>Income quintile</b>						
Q1 (lowest)	28.6 (25.2-32.4)	57.2 (52.3-62.5)	6.8 (5.5-8.3)	33.5 (30.5-36.6)	12.4 (11.7-13.2)	31.7 (30.6-32.9)
Q2	21.1 (18.4-24.3)	33.3 (29.8-37.2)	5.9 (4.7-7.4)	29.1 (26.4-32.2)	8.8 (8.2-9.4)	21.8 (20.8-22.8)
Q3	25.2 (19.1-33.4)	52.0 (42.8-63.2)	8.1 (6.7-9.7)	36.1 (33.1-39.3)	6.7 (6.2-7.2)	17.0 (16.2-17.8)
Q4	13.5 (10.7-17.1)	46.1 (40.6-52.4)	7.6 (6.6-8.9)	34.0 (31.6-36.5)	7.4 (6.8-8.0)	18.3 (17.5-19.3)
Q5 (highest)	9.0 (7.0-11.7)	41.9 (37.2-47.2)	5.5 (4.6-6.7)	25.1 (22.9-27.5)	5.3 (4.8-5.8)	16.0 (15.1-16.8)
Unknown	16.9 (2.4-119.7)	67.5 (25.3-179.8)	7.3 (5.3-9.9)	24.8 (20.9-29.3)	26.0 (23.6-28.6)	31.8 (29.1-34.7)
In long-term care	0.0 (0.0-84.6)	22.3 (3.1-158.2)	96.6 (69.0-135.2)	42.6 (25.7-70.7)	151.8 (136.9-168.3)	103.7 (91.6-117.5)
<b>COVID-19 vaccination status</b>						
Unvaccinated	19.8 (18.3-21.4)	45.1 (42.8-47.5)	6.9 (6.4-7.5)	31.2 (30.0-32.4)	8.8 (8.5-9.0)	21.4 (21.0-21.8)
≥14 days after first dose	0.0 (0.0-17.1)	12.8 (4.1-39.6)	0.0 (0.0-26.9)	0.0 (0.0-26.9)	5.8 (2.7-12.1)	1.6 (0.4-6.6)
≥7 days after second dose	0.0 (0.0-354.3)	0.0 (0.0-354.3)	0.0 (0.0-32.0)	0.0 (0.0-32.0)	0.0 (0.0-3.6)	0.9 (0.1-6.2)
<b>Test positivity</b>						
Total	7.9 (7.3-8.6)	14.7 (13.9-15.5)	7.2 (6.7-7.8)	12.9 (12.4-13.4)	6.6 (6.4-6.8)	8.9 (8.8-9.1)
<b>Age</b>						
<10	12.2 (9.9-15.0)	15.2 (13.0-17.6)	10.9 (8.5-13.9)	3.9 (3.2-4.7)	9.8 (8.9-10.7)	3.5 (3.2-3.9)
10-17	10.8 (8.6-13.6)	15.2 (13.0-17.9)	10.4 (8.1-13.2)	10.1 (8.8-11.6)	8.8 (8.0-9.8)	8.5 (8.0-9.2)
18-29	8.2 (6.9-9.6)	16.0 (14.5-17.8)	7.5 (6.2-9.0)	13.4 (12.3-14.5)	5.9 (5.5-6.4)	9.4 (9.0-9.9)
30-49	7.1 (6.1-8.2)	13.0 (11.7-14.3)	6.4 (5.4-7.4)	12.3 (11.5-13.2)	5.3 (5.0-5.7)	8.6 (8.3-8.9)
50-64	6.3 (5.2-7.8)	14.7 (12.9-16.7)	7.2 (5.9-8.7)	16.6 (15.3-18.1)	5.9 (5.5-6.4)	10.6 (10.2-11.1)
≥65	6.4 (4.7-8.8)	14.8 (12.4-17.7)	5.8 (4.7-7.1)	19.5 (17.9-21.2)	8.1 (7.6-8.7)	12.9 (12.2-13.5)
<b>Income quintile</b>						
Q1 (lowest)	8.8 (7.7-9.9)	19.0 (17.3-20.7)	7.0 (5.7-8.6)	15.1 (13.7-16.5)	8.0 (7.5-8.5)	13.4 (12.9-13.9)
Q2	8.9 (7.8-10.3)	12.7 (11.4-14.2)	5.5 (4.4-6.9)	12.4 (11.2-13.7)	6.7 (6.3-7.2)	9.2 (8.8-9.6)

	Northern		Southern		Rest of Manitoba	
	Screening	Symptomatic	Screening	Symptomatic	Screening	Symptomatic
Q3	8.2 (6.2-10.9)	14.4 (11.9-17.6)	8.3 (6.9-9.9)	14.5 (13.3-15.7)	5.2 (4.8-5.7)	7.3 (7.0-7.7)
Q4	6.3 (5.0-8.0)	14.7 (13.0-16.7)	8.6 (7.4-10.0)	15.2 (14.2-16.3)	6.0 (5.6-6.5)	7.5 (7.1-7.9)
Q5 (highest)	5.3 (4.1-6.9)	11.9 (10.6-13.4)	6.1 (5.0-7.4)	9.4 (8.5-10.2)	4.8 (4.4-5.2)	6.7 (6.3-7.0)
Unknown	5.6 (0.8-39.4)	14.8 (5.6-39.5)	8.1 (5.9-11.0)	9.6 (8.1-11.3)	11.6 (10.6-12.8)	12.2 (11.2-13.3)
In long-term care	0.0 (0.0-10.5)	5.3 (0.7-37.4)	15.9 (11.4-22.2)	9.6 (5.8-15.8)	15.3 (13.8-16.9)	23.9 (21.1-27.1)
COVID-19 vaccination status						
Unvaccinated	8.2 (7.6-8.9)	14.8 (14.0-15.5)	7.3 (6.7-7.9)	12.9 (12.5-13.4)	6.6 (6.4-6.8)	9.0 (8.8-9.1)
≥14 days after first dose	0.0 (0.0-1.6)	4.1 (1.3-12.6)	0.0 (0.0-13.7)	0.0 (0.0-10.0)	1.5 (0.7-3.2)	0.9 (0.2-3.5)
≥7 days after second dose	0.0 (0.0-61.5)	0.0 (0.0-368.9)	0.0 (0.0-92.2)	0.0 (0.0-24.6)	0.0 (0.0-3.4)	1.1 (0.1-7.6)

<sup>a</sup> The second wave is from October 1, 2020 to Feb 28, 2021.

**Supplementary Table 8 Testing and incidence rates (per 1,000 person-years) and test positivity rate (95% confidence interval) according to certain socio-economic and clinical characteristics during the second wave<sup>a</sup> by region and reason for testing**

	Northern		Southern		Rest of Manitoba	
	Contact/outbreak	Unknown	Contact/outbreak	Unknown	Contact/outbreak	Unknown
<b>Testing rates</b>						
Total	323 (317-329)	80 (77-84)	30 (29-31)	63 (61-65)	46 (45-46)	103 (102-104)
<b>Age</b>						
<10	305 (292-319)	45 (40-51)	19 (17-22)	32 (29-35)	39 (37-41)	51 (49-53)
10-17	290 (275-306)	38 (33-44)	31 (28-34)	29 (26-33)	48 (46-50)	52 (50-54)
18-29	383 (368-400)	87 (80-95)	34 (31-37)	70 (65-74)	55 (53-57)	105 (103-108)
30-49	343 (330-356)	97 (91-105)	33 (30-35)	79 (75-83)	46 (45-48)	106 (104-108)
50-64	306 (290-322)	103 (94-113)	23 (20-25)	75 (71-79)	37 (36-38)	104 (102-106)
≥65	267 (247-288)	138 (124-154)	44 (40-48)	80 (75-85)	50 (48-51)	162 (159-165)
<b>Income quintile</b>						
Q1 (lowest)	563 (547-579)	103 (96-110)	34 (31-37)	53 (50-57)	73 (71-74)	127 (125-130)
Q2	254 (244-265)	83 (78-90)	26 (24-29)	56 (52-60)	40 (38-41)	103 (101-105)
Q3	268 (246-292)	69 (59-82)	32 (30-35)	61 (57-65)	33 (32-34)	96 (94-98)
Q4	256 (243-271)	71 (64-78)	27 (25-29)	58 (55-61)	34 (33-36)	96 (94-98)
Q5 (highest)	171 (161-181)	56 (50-62)	26 (23-28)	81 (77-86)	33 (32-35)	92 (90-94)
Unknown	725 (538-978)	186 (103-335)	48 (43-54)	69 (63-77)	129 (124-135)	115 (110-121)
In long-term care	2,005 (1,631-2,465)	446 (287-691)	815 (726-916)	28 (15-53)	776 (741-812)	227 (209-247)
<b>COVID-19 vaccination status</b>						
Unvaccinated	321 (315-327)	79 (76-83)	30 (29-31)	62 (61-64)	45 (44-46)	103 (102-104)
≥14 days after first dose	597 (506-704)	205 (154-271)	176 (122-255)	327 (249-429)	302 (273-334)	211 (186-238)
≥7 days after second dose	346 (156-771)	115 (29-461)	8 (1-56)	267 (191-373)	18 (12-28)	164 (142-190)
<b>Incidence rates</b>						
Total	81.7 (78.6-84.9)	7.2 (6.4-8.2)	4.7 (4.2-5.2)	4.1 (3.7-4.5)	7.2 (7.0-7.5)	4.4 (4.2-4.6)
<b>Age</b>						
<10	93.3 (86.1-101.1)	3.3 (2.2-5.1)	2.6 (1.9-3.6)	0.7 (0.4-1.3)	8.1 (7.4-8.9)	2.0 (1.6-2.4)
10-17	89.8 (81.4-99.1)	3.6 (2.2-5.9)	4.4 (3.3-5.8)	2.1 (1.4-3.2)	9.2 (8.3-10.1)	4.1 (3.6-4.8)
18-29	101.9 (94.0-110.5)	10.0 (7.7-12.9)	6.0 (4.8-7.4)	5.6 (4.5-6.9)	7.6 (7.0-8.3)	5.9 (5.4-6.5)
30-49	71.8 (66.0-78.2)	10.7 (8.6-13.3)	4.6 (3.8-5.6)	5.5 (4.6-6.6)	6.3 (5.8-6.7)	5.6 (5.2-6.0)
50-64	66.8 (59.8-74.7)	8.8 (6.5-12.0)	3.5 (2.7-4.6)	5.4 (4.3-6.7)	5.4 (4.9-5.9)	4.6 (4.1-5.0)
≥65	47.0 (39.1-56.6)	4.2 (2.3-7.8)	7.7 (6.3-9.5)	3.8 (2.8-5.1)	8.9 (8.3-9.6)	2.9 (2.5-3.3)
<b>Income quintile</b>						
Q1 (lowest)	158.8 (150.6-167.5)	7.7 (6.1-9.8)	6.4 (5.2-7.8)	4.6 (3.6-5.8)	15.5 (14.6-16.3)	6.7 (6.2-7.3)
Q2	60.4 (55.6-65.5)	6.0 (4.7-7.8)	2.7 (1.9-3.7)	2.5 (1.8-3.5)	5.9 (5.4-6.4)	4.8 (4.4-5.3)
Q3	58.7 (48.8-70.5)	5.7 (3.1-10.2)	7.2 (5.9-8.7)	4.3 (3.4-5.5)	4.1 (3.7-4.5)	3.3 (2.9-3.7)
Q4	64.5 (57.9-71.7)	9.1 (6.8-12.1)	4.4 (3.6-5.4)	4.3 (3.5-5.3)	4.4 (4.0-4.9)	3.7 (3.3-4.2)
Q5 (highest)	32.0 (27.9-36.7)	7.5 (5.6-9.9)	2.9 (2.2-3.8)	4.2 (3.4-5.3)	3.5 (3.1-3.9)	3.7 (3.3-4.1)
Unknown	0.0 (0.0-64.0)	0.0 (0.0-64.0)	5.5 (3.8-7.8)	4.6 (3.1-6.7)	23.3 (21.1-25.8)	3.9 (3.1-5.0)
In long-term care	22.3 (3.1-158.2)	22.3 (3.1-158.2)	102.3 (73.8-141.8)	0.0 (0.0-11.0)	148.9 (134.1-165.2)	19.4 (14.5-25.9)
<b>COVID-19 vaccination status</b>						
Unvaccinated	82.1 (78.9-85.3)	7.3 (6.4-8.3)	4.6 (4.2-5.1)	4.1 (3.7-4.5)	7.2 (7.0-7.5)	4.4 (4.2-4.6)
≥14 days after first dose	42.6 (22.9-79.2)	0.0 (0.0-17.1)	25.2 (9.4-67.0)	0.0 (0.0-26.9)	20.6 (13.9-30.4)	0.8 (0.1-5.8)
≥7 days after second dose	0.0 (0.0-354.3)	0.0 (0.0-354.3)	0.0 (0.0-32.0)	0.0 (0.0-32.0)	0.0 (0.0-3.6)	0.9 (0.1-6.2)
<b>Test positivity</b>						
Total	25.3 (24.3-26.3)	9.0 (7.9-10.3)	15.6 (14.2-17.2)	6.5 (5.8-7.2)	15.9 (15.3-16.4)	4.3 (4.1-4.5)
<b>Age</b>						
<10	30.6 (28.2-33.2)	7.3 (4.8-11.2)	13.7 (9.9-19.0)	2.3 (1.2-4.2)	20.8 (18.9-22.9)	3.9 (3.2-4.7)
10-17	30.9 (28.1-34.1)	9.5 (5.8-15.5)	14.2 (10.6-19.0)	7.3 (4.8-11.1)	19.1 (17.3-21.2)	8.0 (6.9-9.3)
18-29	26.6 (24.5-28.8)	11.5 (8.9-14.9)	17.6 (14.2-21.7)	8.0 (6.4-10.0)	13.9 (12.8-15.1)	5.6 (5.1-6.2)
30-49	21.0 (19.3-22.8)	10.9 (8.8-13.6)	14.2 (11.7-17.3)	7.0 (5.9-8.4)	13.5 (12.6-14.5)	5.3 (4.9-5.7)
50-64	21.9 (19.6-24.4)	8.5 (6.3-11.6)	15.4 (11.8-20.2)	7.2 (5.8-8.9)	14.6 (13.3-16.0)	4.4 (4.0-4.9)
≥65	17.6 (14.6-21.2)	3.0 (1.6-5.6)	17.7 (14.4-21.8)	4.7 (3.5-6.4)	17.9 (16.6-19.3)	1.8 (1.6-2.0)
<b>Income quintile</b>						
Q1 (lowest)	28.2 (26.8-29.8)	7.5 (5.9-9.5)	18.6 (15.1-22.9)	8.5 (6.7-10.9)	21.3 (20.2-22.5)	5.3 (4.8-5.7)
Q2	23.7 (21.9-25.8)	7.2 (5.6-9.4)	10.1 (7.3-14.1)	4.5 (3.2-6.3)	15.0 (13.7-16.3)	4.7 (4.3-5.2)

	Northern		Southern		Rest of Manitoba	
	Contact/outbreak	Unknown	Contact/outbreak	Unknown	Contact/outbreak	Unknown
Q3	21.9 (18.2-26.3)	8.1 (4.5-14.7)	22.2 (18.4-26.9)	7.1 (5.6-9.1)	12.4 (11.2-13.7)	3.4 (3.1-3.8)
Q4	25.1 (22.6-28.0)	12.8 (9.6-17.0)	16.3 (13.4-19.9)	7.4 (6.1-9.1)	12.8 (11.5-14.1)	3.9 (3.5-4.3)
Q5 (highest)	18.7 (16.3-21.5)	13.3 (10.0-17.7)	11.3 (8.7-14.8)	5.2 (4.2-6.5)	10.4 (9.3-11.7)	4.0 (3.6-4.5)
Unknown	0.0 (0.0-8.6)	0.0 (0.0-36.9)	11.4 (7.9-16.3)	6.6 (4.4-9.7)	18.0 (16.3-19.9)	3.4 (2.7-4.4)
In long-term care	1.1 (0.2-7.9)	5.0 (0.7-35.5)	12.5 (9.0-17.4)	0.0 (0.0-41.0)	19.2 (17.3-21.3)	8.5 (6.4-11.4)
COVID-19 vaccination status						
Unvaccinated	25.6 (24.6-26.6)	9.2 (8.1-10.5)	15.6 (14.2-17.2)	6.6 (5.9-7.3)	16.0 (15.5-16.6)	4.3 (4.1-4.5)
≥14 days after first dose	7.1 (3.8-13.3)	0.0 (0.0-8.8)	14.3 (5.4-38.1)	0.0 (0.0-7.8)	6.8 (4.6-10.1)	0.4 (0.1-2.8)
≥7 days after second dose	0.0 (0.0-61.5)	0.0 (0.0-184.4)	0.0 (0.0-368.9)	0.0 (0.0-10.5)	0.0 (0.0-9.0)	0.5 (0.1-3.8)

<sup>a</sup> The second wave is from October 1, 2020 to Feb 28, 2021.

**Supplementary Table 9 Testing and incidence rates (per 1,000 person-years) and test positivity rate (95% confidence interval) according to certain socio-economic and clinical characteristics during the third wave<sup>a</sup> by region and reason for testing**

	Northern		Southern		Rest of Manitoba	
	Screening	Symptomatic	Screening	Symptomatic	Screening	Symptomatic
<b>Testing rates</b>						
Total	243 (236-250)	332 (324-340)	97 (95-100)	239 (235-243)	171 (170-173)	249 (247-250)
<b>Age</b>						
<10	130 (119-142)	269 (253-286)	84 (78-90)	319 (308-332)	186 (181-190)	391 (384-398)
10-17	186 (170-204)	353 (331-377)	90 (83-98)	231 (219-243)	181 (175-186)	247 (240-253)
18-29	281 (264-300)	376 (356-398)	112 (105-119)	242 (232-253)	217 (212-221)	293 (288-298)
30-49	332 (315-349)	372 (354-390)	114 (109-120)	266 (258-275)	207 (204-210)	293 (290-297)
50-64	302 (282-323)	314 (294-336)	83 (77-89)	179 (170-187)	136 (132-139)	177 (174-181)
≥65	207 (185-232)	266 (241-294)	97 (90-105)	179 (170-189)	101 (98-104)	117 (114-120)
<b>Income quintile</b>						
Q1 (lowest)	408 (390-427)	388 (371-406)	80 (74-86)	198 (189-208)	178 (175-182)	239 (234-243)
Q2	290 (276-304)	326 (311-341)	109 (102-116)	252 (241-263)	177 (173-180)	251 (247-255)
Q3	111 (93-132)	279 (251-311)	81 (75-87)	223 (213-233)	167 (164-170)	245 (241-249)
Q4	123 (111-136)	267 (249-286)	92 (87-97)	230 (222-239)	172 (169-176)	251 (247-256)
Q5 (highest)	111 (101-123)	341 (323-360)	108 (102-115)	259 (250-269)	154 (151-158)	256 (251-260)
Unknown	83 (27-259)	278 (150-517)	140 (129-153)	315 (297-334)	205 (197-214)	258 (248-268)
In long-term care	328 (164-655)	246 (110-547)	317 (246-408)	153 (106-221)	419 (384-456)	175 (153-200)
<b>COVID-19 vaccination status</b>						
Unvaccinated	223 (216-231)	321 (312-330)	92 (90-95)	239 (235-244)	170 (169-172)	260 (258-262)
≥14 days after first dose	306 (285-330)	411 (386-438)	125 (115-136)	236 (222-250)	162 (158-166)	188 (184-193)
≥7 days after second dose	350 (320-382)	323 (295-354)	166 (146-188)	229 (206-254)	212 (204-221)	184 (177-192)
<b>Incidence rates</b>						
Total	11.4 (10.0-13.1)	33.4 (30.9-36.1)	5.0 (4.5-5.7)	21.6 (20.4-22.8)	9.6 (9.2-10.0)	26.8 (26.2-27.4)
<b>Age</b>						
<10	13.6 (10.3-17.9)	28.3 (23.3-34.3)	5.8 (4.4-7.6)	11.0 (9.0-13.5)	17.9 (16.5-19.4)	21.6 (20.0-23.3)
10-17	17.1 (12.7-23.0)	37.7 (30.9-46.1)	7.0 (5.2-9.3)	22.6 (19.2-26.6)	12.9 (11.6-14.4)	31.3 (29.2-33.6)
18-29	12.2 (9.0-16.6)	41.5 (35.1-49.0)	5.1 (3.8-6.8)	27.5 (24.3-31.3)	12.6 (11.6-13.7)	43.4 (41.5-45.3)
30-49	12.1 (9.2-15.8)	35.7 (30.6-41.8)	5.6 (4.5-7.1)	27.0 (24.4-30.0)	9.5 (8.8-10.2)	32.6 (31.3-33.9)
50-64	6.2 (3.9-10.0)	28.9 (23.2-36.0)	4.4 (3.2-6.0)	20.4 (17.7-23.6)	6.6 (6.0-7.4)	20.1 (18.9-21.4)
≥65	4.3 (1.9-9.5)	22.7 (16.1-32.1)	2.4 (1.5-3.9)	19.0 (16.1-22.5)	2.7 (2.3-3.2)	10.3 (9.4-11.2)
<b>Income quintile</b>						
Q1 (lowest)	23.4 (19.4-28.1)	51.8 (45.7-58.7)	5.1 (3.8-6.9)	23.1 (20.0-26.5)	12.4 (11.5-13.4)	37.4 (35.7-39.1)
Q2	11.6 (9.1-14.8)	30.8 (26.6-35.8)	7.3 (5.6-9.4)	26.7 (23.3-30.5)	10.4 (9.5-11.3)	28.5 (27.1-30.0)
Q3	7.7 (4.0-14.9)	28.4 (20.2-39.9)	3.1 (2.1-4.5)	17.9 (15.3-20.8)	9.8 (9.0-10.6)	25.7 (24.4-27.1)
Q4	4.2 (2.4-7.2)	24.8 (19.9-31.0)	5.9 (4.7-7.3)	24.4 (21.9-27.2)	8.5 (7.7-9.3)	23.1 (21.8-24.4)
Q5 (highest)	3.6 (2.1-6.1)	23.2 (18.9-28.6)	3.6 (2.6-4.9)	17.1 (14.9-19.7)	5.9 (5.3-6.6)	19.0 (17.8-20.2)
Unknown	0.0 (0.0-105.5)	0.0 (0.0-105.5)	6.3 (4.2-9.6)	19.0 (14.9-24.2)	14.5 (12.3-17.0)	27.6 (24.6-31.0)
In long-term care	0.0 (0.0-151.7)	0.0 (0.0-151.7)	5.3 (0.7-37.5)	21.1 (7.9-56.3)	2.4 (0.8-7.4)	2.4 (0.8-7.4)
<b>COVID-19 vaccination status</b>						
Unvaccinated	13.4 (11.6-15.4)	38.0 (35.0-41.3)	5.3 (4.7-6.0)	22.8 (21.5-24.2)	10.4 (10.0-10.8)	29.5 (28.8-30.2)
≥14 days after first dose	4.7 (2.6-8.5)	18.0 (13.3-24.4)	3.7 (2.3-5.9)	14.2 (11.1-18.0)	6.5 (5.7-7.5)	14.4 (13.2-15.8)
≥7 days after second dose	2.1 (0.7-6.6)	10.0 (5.9-16.9)	0.0 (0.0-2.5)	4.0 (1.8-9.0)	2.2 (1.5-3.2)	5.6 (4.4-7.2)
<b>Test positivity</b>						
Total	4.7 (4.1-5.4)	10.1 (9.3-10.9)	5.2 (4.6-5.8)	9.0 (8.5-9.6)	5.6 (5.4-5.8)	10.8 (10.5-11.0)
<b>Age</b>						
<10	10.5 (7.9-13.8)	10.5 (8.7-12.7)	6.9 (5.2-9.1)	3.5 (2.8-4.2)	9.6 (8.9-10.5)	5.5 (5.1-6.0)
10-17	9.2 (6.8-12.3)	10.7 (8.8-13.0)	7.7 (5.7-10.4)	9.8 (8.3-11.5)	7.1 (6.4-8.0)	12.7 (11.9-13.6)
18-29	4.4 (3.2-5.9)	11.0 (9.3-13.0)	4.5 (3.4-6.1)	11.4 (10.0-12.9)	5.8 (5.3-6.3)	14.8 (14.2-15.5)
30-49	3.6 (2.8-4.8)	9.6 (8.2-11.2)	4.9 (3.9-6.2)	10.2 (9.2-11.3)	4.6 (4.3-4.9)	11.1 (10.7-11.5)
50-64	2.1 (1.3-3.3)	9.2 (7.4-11.5)	5.3 (3.9-7.3)	11.4 (9.9-13.2)	4.9 (4.4-5.4)	11.3 (10.7-12.0)
≥65	2.1 (0.9-4.6)	8.5 (6.0-12.1)	2.5 (1.5-4.0)	10.6 (9.0-12.6)	2.7 (2.3-3.2)	8.8 (8.0-9.6)
<b>Income quintile</b>						
Q1 (lowest)	5.7 (4.8-6.9)	13.3 (11.8-15.1)	6.4 (4.7-8.6)	11.6 (10.1-13.4)	6.9 (6.4-7.5)	15.7 (15.0-16.4)
Q2	4.0 (3.1-5.1)	9.5 (8.1-11.0)	6.7 (5.2-8.6)	10.6 (9.3-12.1)	5.9 (5.4-6.4)	11.4 (10.8-11.9)

	Northern		Southern		Rest of Manitoba	
	Screening	Symptomatic	Screening	Symptomatic	Screening	Symptomatic
Q3	7.0 (3.6-13.4)	10.2 (7.2-14.3)	3.8 (2.6-5.5)	8.0 (6.9-9.3)	5.8 (5.4-6.4)	10.5 (10.0-11.0)
Q4	3.4 (2.0-5.9)	9.3 (7.4-11.6)	6.4 (5.1-7.9)	10.6 (9.5-11.8)	4.9 (4.5-5.4)	9.2 (8.7-9.7)
Q5 (highest)	3.2 (1.9-5.5)	6.8 (5.5-8.4)	3.3 (2.4-4.5)	6.6 (5.7-7.6)	3.8 (3.4-4.3)	7.4 (7.0-7.9)
Unknown	0.0 (0.0-123.0)	0.0 (0.0-36.9)	4.5 (3.0-6.8)	6.0 (4.7-7.7)	7.0 (6.0-8.3)	10.7 (9.5-12.0)
In long-term care	0.0 (0.0-46.1)	0.0 (0.0-61.5)	1.7 (0.2-11.8)	13.8 (5.2-36.8)	0.6 (0.2-1.8)	1.4 (0.4-4.2)
COVID-19 vaccination status						
Unvaccinated	6.0 (5.2-6.9)	11.9 (10.9-12.9)	5.8 (5.1-6.5)	9.5 (9.0-10.1)	6.1 (5.9-6.3)	11.3 (11.1-11.6)
≥14 days after first dose	1.5 (0.9-2.8)	4.4 (3.2-5.9)	2.9 (1.8-4.7)	6.0 (4.7-7.7)	4.0 (3.5-4.6)	7.7 (7.0-8.4)
≥7 days after second dose	0.6 (0.2-1.9)	3.1 (1.8-5.2)	0.0 (0.0-1.5)	1.8 (0.8-3.9)	1.0 (0.7-1.5)	3.1 (2.4-3.9)

<sup>a</sup> The third wave is from March 1, 2021 to June 1, 2021.

**Supplementary Table 10 Adjusted<sup>a</sup> associations between certain socio-economic and clinical characteristics and COVID-19 testing and incidence during the second<sup>b</sup> and third<sup>c</sup> waves by region and reason for testing**

	Northern		Southern		Rest of Manitoba	
	Contact/outbreak	Unknown	Contact/outbreak	Unknown	Contact/outbreak	Unknown
<b>Testing (rate ratio)</b>						
Age						
<10	0.97 (0.93-1.02)	0.96 (0.87-1.06)	0.85 (0.76-0.94)	0.65 (0.61-0.70)	1.19 (1.15-1.23)	0.65 (0.63-0.67)
10-17	1.04 (0.99-1.09)	0.72 (0.64-0.82)	1.06 (0.95-1.18)	0.51 (0.47-0.56)	1.43 (1.38-1.49)	0.68 (0.65-0.70)
18-29	1.11 (1.06-1.16)	1.18 (1.08-1.30)	1.10 (1.00-1.22)	1.07 (1.00-1.13)	1.22 (1.19-1.26)	1.18 (1.15-1.20)
30-49	Ref.	Ref.	Ref.	Ref.	Ref.	Ref.
50-64	0.80 (0.76-0.84)	0.77 (0.70-0.85)	0.59 (0.53-0.66)	0.76 (0.71-0.80)	0.65 (0.63-0.68)	0.79 (0.77-0.80)
≥65	0.55 (0.51-0.60)	0.79 (0.70-0.88)	0.50 (0.43-0.57)	0.69 (0.64-0.73)	0.41 (0.39-0.43)	0.93 (0.91-0.95)
Female	1.11 (1.08-1.15)	1.06 (1.00-1.13)	1.05 (0.99-1.12)	1.29 (1.24-1.35)	1.01 (0.99-1.03)	1.16 (1.15-1.18)
Income quintile						
Q1 (lowest)	Ref.	Ref.	Ref.	Ref.	Ref.	Ref.
Q2	0.42 (0.40-0.43)	0.83 (0.77-0.89)	0.81 (0.72-0.90)	1.07 (0.99-1.15)	0.58 (0.56-0.60)	0.83 (0.81-0.84)
Q3	0.38 (0.35-0.41)	0.67 (0.58-0.77)	0.80 (0.72-0.89)	1.14 (1.06-1.22)	0.50 (0.48-0.52)	0.79 (0.78-0.81)
Q4	0.34 (0.32-0.35)	0.75 (0.68-0.82)	0.76 (0.69-0.84)	1.07 (1.00-1.14)	0.49 (0.48-0.51)	0.80 (0.78-0.81)
Q5 (highest)	0.24 (0.23-0.26)	0.54 (0.49-0.59)	0.81 (0.73-0.90)	1.40 (1.32-1.50)	0.49 (0.47-0.50)	0.79 (0.77-0.80)
Unknown	0.34 (0.24-0.46)	0.77 (0.43-1.39)	1.11 (0.98-1.26)	1.33 (1.22-1.46)	0.83 (0.79-0.87)	0.88 (0.84-0.91)
In long-term care-second wave	9.24 (7.18-11.91)	2.59 (1.50-4.48)	39.65 (32.77-47.99)	0.28 (0.14-0.54)	18.68 (17.33-20.14)	0.92 (0.84-1.01)
In long-term care-third wave	0.40 (0.05-2.95)	0.32 (0.09-1.12)	18.96 (12.77-28.15)	0.37 (0.21-0.66)	8.94 (7.70-10.38)	0.64 (0.56-0.73)
Any chronic disease	1.16 (1.10-1.21)	1.54 (1.42-1.68)	1.08 (0.97-1.19)	1.32 (1.25-1.39)	1.22 (1.18-1.25)	1.40 (1.38-1.43)
Immunosuppressed	0.94 (0.86-1.02)	1.06 (0.93-1.20)	0.97 (0.82-1.15)	1.30 (1.21-1.40)	1.03 (0.98-1.08)	1.33 (1.30-1.36)
Use of ARBs/ACEIs <sup>d</sup>	1.16 (1.10-1.23)	1.03 (0.94-1.13)	1.05 (0.92-1.19)	1.10 (1.04-1.17)	1.07 (1.03-1.11)	0.99 (0.97-1.01)
Use of proton-pump inhibitors	1.16 (1.10-1.22)	2.02 (1.86-2.19)	1.28 (1.15-1.44)	1.79 (1.70-1.89)	1.29 (1.24-1.33)	1.70 (1.67-1.73)
No. of physician visits in 2019						
0	Ref.	Ref.	Ref.	Ref.	Ref.	Ref.
1-3	1.03 (1.00-1.07)	1.14 (1.05-1.25)	1.35 (1.22-1.49)	1.51 (1.39-1.63)	1.31 (1.26-1.35)	1.48 (1.43-1.52)
4-8	1.02 (0.97-1.07)	1.43 (1.29-1.58)	1.37 (1.23-1.52)	2.00 (1.85-2.17)	1.34 (1.30-1.39)	1.81 (1.76-1.86)
≥9	1.05 (0.99-1.12)	1.88 (1.68-2.12)	1.40 (1.24-1.57)	2.79 (2.57-3.02)	1.40 (1.35-1.45)	2.46 (2.39-2.53)
No. of hospitalizations in 2019						
0	Ref.	Ref.	Ref.	Ref.	Ref.	Ref.
1	1.05 (0.98-1.11)	1.47 (1.33-1.62)	0.83 (0.72-0.97)	1.15 (1.06-1.23)	1.05 (1.01-1.10)	1.55 (1.51-1.59)
≥2	0.99 (0.88-1.10)	2.38 (2.09-2.70)	0.93 (0.74-1.18)	1.76 (1.57-1.97)	1.13 (1.04-1.22)	2.59 (2.51-2.68)
<b>Incidence (hazard ratio)</b>						
Age						
<10	1.80 (1.59-2.03)	0.65 (0.42-1.01)	0.73 (0.52-1.01)	0.16 (0.09-0.28)	1.89 (1.72-2.08)	0.49 (0.43-0.57)
10-17	1.67 (1.45-1.92)	0.59 (0.34-1.04)	1.13 (0.81-1.58)	0.66 (0.45-0.97)	2.20 (1.98-2.44)	0.91 (0.80-1.03)
18-29	1.49 (1.32-1.68)	1.13 (0.80-1.60)	1.27 (0.96-1.66)	1.13 (0.87-1.48)	1.38 (1.25-1.51)	1.24 (1.13-1.35)
30-49	Ref.	Ref.	Ref.	Ref.	Ref.	Ref.
50-64	0.79 (0.69-0.91)	0.69 (0.48-1.00)	0.62 (0.45-0.85)	1.02 (0.79-1.33)	0.71 (0.64-0.79)	0.71 (0.64-0.79)
≥65	0.50 (0.41-0.61)	0.27 (0.14-0.50)	0.69 (0.49-0.99)	0.66 (0.47-0.93)	0.48 (0.42-0.54)	0.31 (0.27-0.36)
Female	1.01 (0.95-1.08)	1.02 (0.80-1.29)	0.94 (0.79-1.12)	1.23 (1.03-1.48)	0.92 (0.87-0.98)	0.97 (0.90-1.03)
Income quintile						
Q1 (lowest)	Ref.	Ref.	Ref.	Ref.	Ref.	Ref.
Q2	0.35 (0.32-0.38)	0.77 (0.56-1.06)	0.51 (0.37-0.70)	0.58 (0.41-0.82)	0.44 (0.40-0.47)	0.76 (0.70-0.84)
Q3	0.31 (0.27-0.37)	0.73 (0.41-1.28)	0.98 (0.76-1.26)	0.86 (0.64-1.16)	0.34 (0.31-0.37)	0.56 (0.50-0.62)
Q4	0.33 (0.29-0.37)	1.26 (0.90-1.75)	0.70 (0.54-0.90)	0.92 (0.70-1.21)	0.33 (0.30-0.37)	0.59 (0.53-0.65)
Q5 (highest)	0.18 (0.16-0.20)	0.93 (0.66-1.30)	0.52 (0.39-0.70)	0.85 (0.64-1.13)	0.26 (0.23-0.29)	0.59 (0.53-0.65)
Unknown	0.10 (0.01-0.71)	No cases	0.81 (0.56-1.17)	0.91 (0.60-1.38)	0.66 (0.58-0.74)	0.50 (0.42-0.61)
In long-term care-second wave	0.63 (0.09-4.51)	3.88 (0.50-29.77)	18.72 (11.63-30.14)	No cases	12.39 (10.44-14.69)	4.45 (3.14-6.29)
In long-term care-third wave	No cases	No cases	3.49 (0.41-29.50)	No cases	1.38 (0.50-3.79)	0.28 (0.04-2.04)
Any chronic disease	1.25 (1.13-1.40)	1.03 (0.74-1.44)	0.98 (0.74-1.29)	1.16 (0.90-1.50)	1.34 (1.23-1.46)	1.27 (1.16-1.39)
Immunosuppressed	0.90 (0.73-1.12)	0.76 (0.42-1.38)	0.82 (0.51-1.32)	0.81 (0.52-1.27)	0.88 (0.77-1.01)	1.01 (0.87-1.17)
Use of ARBs/ACEIs <sup>d</sup>	1.21 (1.07-1.38)	1.23 (0.85-1.79)	1.36 (1.00-1.86)	1.08 (0.81-1.45)	1.25 (1.13-1.38)	0.98 (0.87-1.10)
Use of proton-pump inhibitors	1.14 (1.01-1.28)	1.42 (1.02-1.97)	1.38 (1.04-1.84)	1.18 (0.90-1.56)	1.33 (1.21-1.45)	1.14 (1.03-1.26)
No. of physician visits in 2019						
0	Ref.	Ref.	Ref.	Ref.	Ref.	Ref.



	Northern		Southern		Rest of Manitoba	
	Contact/outbreak	Unknown	Contact/outbreak	Unknown	Contact/outbreak	Unknown
1-3	0.95 (0.88-1.03)	0.93 (0.66-1.29)	0.96 (0.75-1.23)	1.18 (0.86-1.60)	1.00 (0.91-1.09)	1.24 (1.11-1.39)
4-8	0.81 (0.73-0.91)	1.79 (1.27-2.53)	0.84 (0.64-1.10)	1.63 (1.21-2.21)	0.97 (0.88-1.06)	1.39 (1.25-1.55)
≥9	0.78 (0.68-0.91)	1.70 (1.09-2.64)	0.83 (0.61-1.12)	1.70 (1.23-2.36)	0.96 (0.86-1.06)	1.58 (1.41-1.78)
No. of hospitalizations in 2019						
0	Ref.	Ref.	Ref.	Ref.	Ref.	Ref.
1	1.02 (0.89-1.17)	1.01 (0.66-1.55)	0.84 (0.55-1.28)	0.69 (0.44-1.10)	1.20 (1.07-1.34)	1.06 (0.92-1.22)
≥2	1.25 (0.99-1.58)	1.68 (0.93-3.05)	0.73 (0.35-1.51)	0.43 (0.14-1.34)	1.35 (1.13-1.62)	1.35 (1.05-1.73)

<sup>a</sup> Adjusted for age, gender, income quintile, long-term care status, chronic disease, ARB/ACEI use, proton-pump inhibitor use, immunosuppression, and number of physician visits and hospitalizations in 2019. <sup>b</sup> The second wave is from October 1, 2020 to Feb 28, 2021. <sup>c</sup> The third wave is from March 1, 2021 to June 1, 2021. <sup>d</sup> ARBs/ACEIs: Angiotensin receptor blockers and angiotensin converting enzyme inhibitors.

**Supplementary Table 11 Testing and incidence rates (per 1,000 person-years) and test positivity rate (95% confidence interval) according to certain socio-economic and clinical characteristics during the third wave<sup>a</sup> by region and reason for testing**

	Northern		Southern		Rest of Manitoba	
	Contact/outbreak	Unknown	Contact/outbreak	Unknown	Contact/outbreak	Unknown
<b>Testing rates</b>						
Total	388 (379-397)	120 (115-125)	24 (23-25)	99 (96-102)	54 (53-55)	139 (138-141)
<b>Age</b>						
<10	458 (436-480)	117 (106-128)	32 (29-36)	67 (62-73)	88 (84-91)	84 (81-87)
10-17	531 (503-560)	78 (68-89)	30 (26-35)	43 (38-48)	96 (92-100)	73 (70-76)
18-29	409 (388-432)	128 (117-141)	27 (24-31)	98 (91-105)	62 (60-65)	132 (129-136)
30-49	371 (354-390)	121 (111-131)	25 (23-28)	108 (103-114)	55 (54-57)	134 (132-137)
50-64	269 (250-289)	132 (119-146)	14 (12-16)	114 (108-121)	35 (34-37)	141 (138-144)
≥65	148 (129-169)	175 (154-198)	16 (14-20)	156 (147-165)	23 (22-24)	232 (227-236)
<b>Income quintile</b>						
Q1 (lowest)	875 (849-902)	156 (145-168)	29 (26-33)	90 (84-97)	89 (87-92)	172 (168-175)
Q2	323 (309-338)	131 (122-141)	29 (26-33)	100 (93-107)	53 (51-55)	136 (133-140)
Q3	210 (185-238)	95 (79-115)	16 (14-19)	99 (93-106)	45 (44-47)	136 (133-139)
Q4	149 (136-164)	117 (105-129)	19 (17-22)	87 (82-92)	42 (40-43)	131 (128-134)
Q5 (highest)	133 (122-145)	71 (63-80)	24 (21-27)	116 (110-123)	41 (40-43)	120 (117-123)
Unknown	83 (27-259)	111 (42-296)	36 (30-43)	110 (99-121)	63 (59-68)	145 (138-153)
In long-term care	41 (6-291)	82 (20-327)	227 (169-306)	74 (44-125)	193 (170-218)	225 (200-253)
<b>COVID-19 vaccination status</b>						
Unvaccinated	406 (396-417)	115 (109-120)	22 (21-24)	88 (85-90)	55 (54-56)	128 (126-129)
≥14 days after first dose	327 (305-352)	140 (126-156)	24 (20-29)	177 (166-190)	47 (44-49)	195 (191-200)
≥7 days after second dose	297 (270-327)	148 (129-170)	75 (62-90)	220 (198-245)	65 (60-69)	218 (210-227)
<b>Incidence rates</b>						
Total	68.4 (64.7-72.3)	3.8 (3.0-4.8)	2.5 (2.1-2.9)	2.6 (2.2-3.1)	6.2 (5.9-6.5)	6.3 (6.0-6.6)
<b>Age</b>						
<10	100.6 (90.8-111.4)	4.6 (2.9-7.4)	2.9 (2.0-4.3)	0.5 (0.2-1.3)	12.4 (11.2-13.6)	4.9 (4.2-5.8)
10-17	95.7 (84.5-108.5)	1.9 (0.8-4.7)	3.2 (2.0-4.9)	2.5 (1.5-4.1)	11.4 (10.2-12.8)	6.8 (5.8-7.8)
18-29	73.7 (65.1-83.5)	4.5 (2.7-7.4)	3.0 (2.0-4.4)	3.3 (2.3-4.8)	7.8 (7.0-8.6)	10.1 (9.2-11.0)
30-49	55.5 (49.0-63.0)	3.6 (2.2-5.9)	3.0 (2.2-4.1)	2.9 (2.1-4.0)	5.0 (4.5-5.6)	8.1 (7.4-8.7)
50-64	38.8 (32.0-46.9)	4.4 (2.5-7.7)	1.3 (0.7-2.3)	3.6 (2.6-5.1)	3.9 (3.4-4.4)	5.0 (4.5-5.7)
≥65	18.5 (12.6-27.1)	2.1 (0.7-6.6)	1.1 (0.6-2.3)	2.4 (1.5-3.9)	1.9 (1.5-2.3)	2.0 (1.7-2.5)
<b>Income quintile</b>						
Q1 (lowest)	182.5 (170.8-195.1)	4.6 (3.0-7.0)	3.3 (2.3-4.8)	3.0 (2.0-4.4)	12.4 (11.4-13.4)	9.5 (8.7-10.4)
Q2	47.6 (42.2-53.6)	2.7 (1.6-4.4)	3.0 (2.0-4.4)	2.2 (1.4-3.5)	6.0 (5.3-6.6)	7.0 (6.3-7.7)
Q3	26.6 (18.7-37.9)	2.6 (0.8-8.0)	1.8 (1.1-2.9)	2.2 (1.4-3.4)	5.2 (4.7-5.8)	5.3 (4.7-5.9)
Q4	16.1 (12.2-21.3)	5.8 (3.7-9.2)	2.1 (1.4-3.0)	2.8 (2.0-3.9)	4.3 (3.8-4.9)	4.8 (4.3-5.5)
Q5 (highest)	13.4 (10.2-17.6)	3.1 (1.8-5.5)	2.1 (1.4-3.1)	2.6 (1.8-3.7)	3.2 (2.7-3.7)	4.9 (4.4-5.6)
Unknown	27.8 (3.9-197.3)	0.0 (0.0-105.5)	3.7 (2.2-6.4)	2.9 (1.5-5.3)	6.4 (5.0-8.1)	6.4 (5.0-8.1)
In long-term care	0.0 (0.0-151.7)	0.0 (0.0-151.7)	5.3 (0.7-37.5)	0.0 (0.0-19.8)	3.2 (1.2-8.5)	0.8 (0.1-5.7)
<b>COVID-19 vaccination status</b>						
Unvaccinated	81.0 (76.6-85.8)	4.4 (3.4-5.6)	2.6 (2.1-3.1)	2.8 (2.3-3.3)	6.8 (6.5-7.2)	6.9 (6.5-7.2)
≥14 days after first dose	24.9 (19.3-32.2)	1.3 (0.4-4.0)	1.7 (0.9-3.4)	1.7 (0.9-3.4)	3.2 (2.6-3.8)	4.2 (3.5-5.0)
≥7 days after second dose	7.1 (3.8-13.3)	1.4 (0.4-5.7)	1.3 (0.3-5.4)	0.7 (0.1-4.8)	1.3 (0.8-2.2)	0.9 (0.5-1.7)
<b>Test positivity</b>						
Total	17.6 (16.7-18.6)	3.1 (2.5-4.0)	10.3 (8.7-12.2)	2.6 (2.2-3.1)	11.4 (10.9-11.9)	4.5 (4.3-4.7)
<b>Age</b>						
<10	22.0 (19.8-24.3)	4.0 (2.5-6.4)	9.1 (6.1-13.5)	0.7 (0.3-1.9)	14.1 (12.8-15.6)	5.9 (5.0-6.9)
10-17	18.0 (15.9-20.4)	2.5 (1.0-6.0)	10.5 (6.8-16.3)	5.9 (3.6-9.6)	11.9 (10.6-13.3)	9.3 (8.0-10.8)
18-29	18.0 (15.9-20.4)	3.5 (2.1-5.8)	11.1 (7.5-16.2)	3.4 (2.4-4.9)	12.5 (11.2-13.9)	7.6 (6.9-8.4)
30-49	15.0 (13.2-17.0)	3.0 (1.8-4.9)	11.9 (8.8-16.3)	2.7 (2.0-3.7)	9.1 (8.2-10.0)	6.0 (5.5-6.5)
50-64	14.4 (11.9-17.4)	3.3 (1.9-5.9)	9.5 (5.4-16.8)	3.2 (2.3-4.5)	11.0 (9.6-12.6)	3.6 (3.2-4.0)
≥65	12.5 (8.5-18.4)	1.2 (0.4-3.8)	7.0 (3.5-13.9)	1.5 (1.0-2.5)	8.2 (6.6-10.1)	0.9 (0.7-1.1)
<b>Income quintile</b>						
Q1 (lowest)	20.9 (19.5-22.3)	3.0 (2.0-4.5)	11.4 (7.9-16.6)	3.3 (2.2-4.9)	13.9 (12.8-15.0)	5.5 (5.1-6.0)
Q2	14.7 (13.1-16.6)	2.0 (1.2-3.4)	10.1 (6.8-15.0)	2.2 (1.4-3.5)	11.2 (10.1-12.5)	5.1 (4.6-5.7)

	Northern		Southern		Rest of Manitoba	
	Contact/outbreak	Unknown	Contact/outbreak	Unknown	Contact/outbreak	Unknown
Q3	12.7 (8.9-18.1)	2.7 (0.9-8.4)	10.7 (6.6-17.5)	2.2 (1.4-3.5)	11.5 (10.3-12.9)	3.9 (3.4-4.3)
Q4	10.8 (8.2-14.2)	5.0 (3.1-7.9)	10.7 (7.4-15.5)	3.2 (2.3-4.4)	10.3 (9.0-11.8)	3.7 (3.3-4.2)
Q5 (highest)	10.1 (7.7-13.3)	4.4 (2.5-7.7)	8.6 (5.7-12.9)	2.2 (1.6-3.2)	7.6 (6.6-8.9)	4.1 (3.6-4.6)
Unknown	33.3 (4.7-236.6)	0.0 (0.0-92.2)	10.5 (6.1-18.1)	2.6 (1.4-4.9)	10.1 (7.9-12.8)	4.4 (3.4-5.6)
In long-term care	0.0 (0.0-368.9)	0.0 (0.0-184.4)	2.3 (0.3-16.5)	0.0 (0.0-30.7)	1.7 (0.6-4.4)	0.4 (0.0-2.5)
COVID-19 vaccination status						
Unvaccinated	19.9 (18.8-21.1)	3.8 (3.0-4.9)	11.5 (9.6-13.7)	3.1 (2.6-3.7)	12.5 (11.9-13.1)	5.4 (5.1-5.6)
≥14 days after first dose	7.6 (5.9-9.8)	0.9 (0.3-2.9)	7.1 (3.6-14.3)	1.0 (0.5-1.9)	6.8 (5.6-8.2)	2.1 (1.8-2.5)
≥7 days after second dose	2.4 (1.3-4.5)	1.0 (0.2-3.8)	1.8 (0.4-7.1)	0.3 (0.0-2.2)	2.1 (1.3-3.4)	0.4 (0.2-0.8)

<sup>a</sup> The third wave is from March 1, 2021 to June 1, 2021.

**Supplementary Table 12 Secondary attack rates (%) of COVID-19 according to certain socio-economic characteristics of cases and contacts by pandemic stage**

	Case characteristics				Contact characteristics			
	First wave <sup>a</sup>	Second wave <sup>b</sup>	Third wave <sup>c</sup>	Overall	First wave <sup>a</sup>	Second wave <sup>b</sup>	Third wave <sup>c</sup>	Overall
Overall	9.7 (8.0-11.6)	15.9 (15.6-16.1)	15.8 (15.6-15.9)	15.8 (15.6-15.9)	9.7 (8.0-11.6)	15.9 (15.6-16.1)	15.8 (15.6-15.9)	15.8 (15.6-15.9)
<b>Age</b>								
<10	0.0 (0.0-13.7)	8.4 (7.9-8.9)	8.5 (8.1-9.0)	8.5 (8.1-8.8)	4.3 (1.2-11.0)	11.8 (11.3-12.2)	11.9 (11.4-12.3)	11.8 (11.5-12.1)
10-17	0.0 (0.0-92.2)	10.1 (9.6-10.6)	10.1 (9.6-10.6)	10.1 (9.7-10.5)	6.0 (1.6-15.3)	13.3 (12.8-13.9)	13.4 (12.8-14.0)	13.3 (13.0-13.7)
18-29	4.4 (2.7-6.8)	15.9 (15.4-16.4)	17.5 (16.8-18.1)	16.4 (16.1-16.8)	10.6 (6.9-15.6)	17.5 (16.9-18.0)	18.2 (17.6-19.0)	17.7 (17.3-18.2)
30-49	11.2 (8.0-15.3)	18.1 (17.6-18.6)	20.8 (20.2-21.4)	19.1 (18.7-19.5)	9.3 (6.5-12.9)	16.7 (16.3-17.2)	18.7 (18.1-19.4)	17.5 (17.1-17.9)
50-64	19.0 (13.7-25.7)	19.6 (18.9-20.3)	20.3 (19.4-21.2)	19.8 (19.3-20.4)	12.8 (8.9-17.9)	18.1 (17.5-18.8)	17.6 (16.8-18.5)	17.9 (17.4-18.4)
≥65	10.1 (5.5-16.9)	21.4 (20.3-22.6)	22.6 (20.9-24.4)	21.6 (20.7-22.5)	8.5 (4.7-14.3)	22.0 (20.8-23.2)	19.7 (18.2-21.2)	21.0 (20.0-21.9)
<b>Gender</b>								
Male	8.4 (6.3-11.0)	16.5 (16.1-16.8)	16.1 (15.7-16.5)	16.3 (16.0-16.5)	11.1 (8.5-14.3)	15.7 (15.4-16.0)	15.8 (15.4-16.2)	15.7 (15.5-16.0)
Female	11.1 (8.5-14.2)	15.1 (14.8-15.4)	15.7 (15.3-16.0)	15.3 (15.1-15.6)	8.5 (6.4-11.0)	15.8 (15.5-16.2)	15.9 (15.5-16.3)	15.8 (15.6-16.1)
<b>Regional health authority of residence</b>								
Interlake-Eastern	3.6 (1.6-7.2)	14.9 (14.1-15.8)	12.8 (11.8-13.8)	14.0 (13.3-14.6)	11.7 (4.7-24.0)	14.4 (13.6-15.3)	12.3 (11.3-13.3)	13.6 (12.9-14.2)
Northern	0.0 (0.0-92.2)	19.4 (18.7-20.1)	16.4 (15.5-17.3)	18.5 (17.9-19.0)	40.0 (4.8-144.5)	19.7 (19.1-20.4)	17.0 (16.1-18.0)	18.9 (18.4-19.5)
Southern	15.2 (7.8-26.5)	14.4 (13.8-15.0)	13.6 (12.8-14.5)	14.2 (13.7-14.6)	13.4 (6.7-24.0)	13.9 (13.3-14.5)	13.8 (13.0-14.7)	13.9 (13.4-14.4)
Prairie Mountain	9.5 (1.2-34.4)	13.4 (12.5-14.3)	15.7 (14.7-16.7)	14.5 (13.8-15.2)	14.3 (1.7-51.6)	13.8 (12.9-14.8)	15.6 (14.6-16.6)	14.7 (14.0-15.4)
Winnipeg	10.8 (8.7-13.2)	15.5 (15.2-15.8)	16.4 (16.1-16.7)	15.9 (15.6-16.1)	9.0 (7.3-11.1)	15.5 (15.2-15.8)	16.4 (16.1-16.7)	15.9 (15.7-16.1)
Public Trustee / In CFS care	0.0 (0.0-46.1)	16.1 (13.3-19.3)	15.9 (12.7-19.6)	15.9 (13.8-18.3)	No cases	12.3 (9.5-15.6)	8.1 (5.7-11.1)	10.3 (8.5-12.5)
<b>Income quintile</b>								
Q1 (lowest)	16.7 (9.1-28.0)	17.9 (17.4-18.3)	16.6 (16.0-17.1)	17.3 (17.0-17.7)	16.7 (9.1-28.0)	17.9 (17.4-18.3)	16.6 (16.0-17.1)	17.3 (17.0-17.7)
Q2	2.8 (1.4-5.0)	15.3 (14.8-15.8)	16.2 (15.6-16.8)	15.6 (15.2-16.0)	2.8 (1.4-5.0)	15.3 (14.8-15.8)	16.2 (15.6-16.8)	15.6 (15.2-16.0)
Q3	24.1 (15.9-35.1)	15.1 (14.5-15.7)	15.7 (15.0-16.4)	15.4 (15.0-15.8)	24.1 (15.9-35.1)	15.1 (14.5-15.7)	15.7 (15.0-16.4)	15.4 (15.0-15.8)
Q4	11.5 (7.6-16.6)	15.5 (14.9-16.0)	15.6 (15.0-16.3)	15.5 (15.1-15.9)	11.5 (7.6-16.6)	15.5 (14.9-16.0)	15.6 (15.0-16.3)	15.5 (15.1-15.9)
Q5 (highest)	11.2 (7.9-15.5)	14.2 (13.6-14.7)	14.3 (13.6-15.0)	14.2 (13.8-14.6)	11.2 (7.9-15.5)	14.2 (13.6-14.7)	14.3 (13.6-15.0)	14.2 (13.8-14.6)
Unknown	0.0 (0.0-7.8)	12.9 (11.8-14.1)	14.9 (13.6-16.3)	13.7 (12.8-14.6)	0.0 (0.0-7.8)	12.9 (11.8-14.1)	14.9 (13.6-16.3)	13.7 (12.8-14.6)

<sup>a</sup> The first wave is from March 8 to April 11, 2020. <sup>b</sup> The second period is from October 1, 2020 to Feb 28, 2021. <sup>c</sup> The third wave is from March 1, 2021 to June 1, 2021.

**Supplementary Table 13 Adjusted<sup>a</sup> odds ratios (95% confidence interval) of the association between being linked to a super-spreading event and certain socio-economic and clinical characteristics by definition used for R<sub>t</sub>**

	<b>≥ 4 secondary cases ≥ 6 secondary cases</b>	
<b>Age</b>		
<10	1.44 (1.25-1.66)	1.53 (1.20-1.95)
10-17	1.60 (1.39-1.85)	1.69 (1.32-2.15)
18-29	1.01 (0.89-1.15)	1.19 (0.96-1.47)
30-49	Ref.	Ref.
50-64	0.77 (0.66-0.90)	0.84 (0.64-1.09)
≥65	0.38 (0.29-0.49)	0.29 (0.17-0.49)
Female	1.01 (0.92-1.10)	1.02 (0.88-1.19)
<b>Income quintile</b>		
Q1 (lowest)	Ref.	Ref.
Q2	0.75 (0.67-0.85)	0.78 (0.64-0.95)
Q3	0.62 (0.54-0.72)	0.52 (0.40-0.68)
Q4	0.71 (0.62-0.81)	0.60 (0.48-0.76)
Q5 (highest)	0.64 (0.55-0.74)	0.64 (0.50-0.81)
Unknown	0.63 (0.46-0.88)	0.37 (0.18-0.75)
<b>Regional health authority of residence</b>		
Interlake-Eastern	0.89 (0.73-1.10)	1.17 (0.84-1.63)
Northern	2.48 (2.21-2.78)	3.17 (2.63-3.81)
Southern	0.49 (0.40-0.60)	0.61 (0.43-0.86)
Prairie Mountain	1.04 (0.87-1.24)	1.41 (1.06-1.87)
Winnipeg	Ref.	Ref.
Public Trustee / In CFS care	0.91 (0.43-1.91)	1.71 (0.45-6.53)
In long-term care	1.45 (0.57-3.68)	2.62 (0.59-11.58)
Any chronic disease	1.27 (1.09-1.48)	1.37 (1.07-1.76)
Immunosuppressed	0.79 (0.38-1.62)	No cases
Use of ARCs/ACEIs <sup>b</sup>	1.43 (1.21-1.69)	1.66 (1.26-2.18)
Use of proton-pump inhibitor	0.94 (0.79-1.11)	0.88 (0.66-1.17)
<b>No. of physician visits in 2019</b>		
0	Ref.	Ref.
1-3	0.89 (0.78-1.02)	1.03 (0.83-1.29)
4-8	0.87 (0.75-1.00)	0.84 (0.66-1.08)
≥9	1.00 (0.85-1.17)	1.10 (0.84-1.45)
<b>No. of hospitalizations in 2019</b>		
0	Ref.	Ref.
1	1.22 (1.02-1.46)	1.28 (0.97-1.71)
≥2	0.89 (0.62-1.29)	0.56 (0.27-1.15)

<sup>a</sup> Adjusted for age, gender, regional health authority of residence, long-term care status, chronic disease, immunosuppression, ARB/ACEI use, proton-pump inhibitor use, and number of physician visits and hospitalizations in 2019. <sup>b</sup> ARBs/ACEIs: Angiotensin receptor blockers and angiotensin converting enzyme inhibitors.

**Supplementary Table 14 Weekly testing rates for SARS-CoV-2 per 1,000 person-years (95% confidence interval) according to gender**

<b>Week</b>	<b>Overall</b>	<b>Male</b>	<b>Female</b>
March 8-14, 2020	111 (107-115)	93 (88-99)	129 (123-135)
March 15-21, 2020	143 (138-147)	123 (117-129)	163 (156-170)
March 22-28, 2020	119 (115-124)	95 (90-101)	143 (137-150)
March 29-April 4, 2020	161 (156-166)	100 (95-106)	221 (213-229)
April 5-11, 2020	111 (107-115)	73 (68-77)	148 (142-155)
April 12-18, 2020	93 (90-97)	74 (69-79)	112 (107-118)
April 19-25, 2020	111 (107-115)	97 (92-102)	125 (119-131)
April 26-May 2, 2020	145 (140-149)	123 (117-129)	166 (159-173)
May 3-9, 2020	129 (124-133)	107 (101-112)	151 (144-157)
May 10-16, 2020	149 (144-154)	126 (120-132)	171 (165-179)
May 17-23, 2020	155 (150-160)	142 (136-149)	168 (161-175)
May 24-30, 2020	198 (193-203)	176 (169-184)	219 (211-227)
May 31-June 6, 2020	174 (169-179)	157 (150-163)	190 (183-198)
June 7-13, 2020	158 (153-163)	144 (137-150)	172 (165-179)
June 14-20, 2020	142 (138-147)	127 (121-133)	157 (151-164)
June 21-27, 2020	160 (156-165)	145 (138-151)	176 (169-184)
June 28-July 4, 2020	133 (129-138)	118 (113-124)	148 (142-155)
July 5-11, 2020	162 (157-167)	146 (140-153)	177 (170-184)
July 12-18, 2020	214 (209-220)	193 (185-200)	235 (227-244)
July 19-25, 2020	293 (286-299)	259 (250-268)	326 (317-336)
July 26-August 1, 2020	326 (320-333)	290 (281-300)	362 (352-372)
August 2-8, 2020	366 (359-374)	323 (313-332)	409 (399-420)
August 9-15, 2020	407 (400-415)	361 (351-371)	453 (442-464)
August 16-22, 2020	387 (379-394)	346 (336-356)	427 (417-439)
August 23-29, 2020	357 (350-364)	327 (317-337)	387 (377-398)
August 30-September 5, 2020	354 (346-361)	312 (302-321)	395 (385-406)
September 6-12, 2020	313 (306-320)	276 (267-285)	349 (339-359)
September 13-19, 2020	416 (408-424)	361 (351-372)	470 (459-482)
September 20-26, 2020	476 (468-485)	422 (411-433)	530 (518-543)
September 27-October 3, 2020	550 (541-559)	489 (478-501)	610 (597-623)
October 4-10, 2020	536 (527-545)	490 (478-502)	581 (569-594)
October 11-17, 2020	546 (537-555)	488 (476-500)	603 (590-616)
October 18-24, 2020	643 (634-653)	588 (575-602)	698 (684-712)
October 25-31, 2020	799 (789-810)	733 (719-748)	865 (850-881)
November 1-7, 2020	887 (876-899)	829 (813-844)	945 (929-962)
November 8-14, 2020	727 (717-737)	668 (655-682)	785 (770-800)
November 15-21, 2020	760 (749-770)	685 (671-699)	834 (819-850)
November 22-28, 2020	672 (663-682)	617 (604-630)	727 (713-742)
November 29-December 5, 2020	596 (587-606)	546 (534-559)	646 (632-660)
December 6-12, 2020	561 (552-570)	508 (496-520)	614 (601-628)
December 13-19, 2020	520 (511-529)	462 (450-474)	577 (565-591)
December 20-26, 2020	357 (350-364)	332 (322-342)	382 (371-392)
December 27, 2020-January 2, 2021	352 (345-359)	317 (307-327)	387 (377-398)
January 3-9, 2021	438 (431-446)	398 (387-409)	479 (467-491)
January 10-16, 2021	435 (427-443)	391 (381-402)	479 (467-491)
January 17-23, 2021	423 (416-431)	391 (381-402)	455 (444-467)
January 24-30, 2021	411 (404-419)	371 (361-382)	451 (440-463)
January 31-February 6, 2021	390 (383-398)	360 (350-371)	420 (409-431)
February 7-13, 2021	378 (371-386)	343 (333-353)	413 (403-425)
February 14-20, 2021	403 (395-411)	366 (356-377)	440 (429-451)
February 21-27, 2021	395 (387-402)	369 (359-380)	420 (409-431)
February 28-March 6, 2021	403 (396-411)	371 (361-382)	435 (424-446)
March 7-13, 2021	422 (414-430)	385 (374-396)	459 (447-470)
March 14-20, 2021	454 (446-462)	417 (406-428)	491 (479-503)
March 21-27, 2021	481 (473-490)	439 (428-450)	524 (512-536)
March 28-April 3, 2021	396 (388-404)	364 (354-374)	428 (417-439)

<b>Week</b>	<b>Overall</b>	<b>Male</b>	<b>Female</b>
April 4-10, 2021	526 (517-535)	484 (473-496)	568 (555-580)
April 11-17, 2021	643 (634-653)	593 (580-607)	693 (679-708)
April 18-24, 2021	769 (759-780)	701 (687-716)	836 (821-852)
April 25-May 1, 2021	875 (864-887)	808 (793-824)	942 (926-959)
May 2-8, 2021	888 (876-899)	830 (814-845)	945 (929-962)
May 9-15, 2021	889 (878-901)	835 (819-850)	943 (927-960)
May 16-22, 2021	799 (788-809)	758 (743-773)	839 (823-855)
May 23-29, 2021	655 (645-665)	593 (580-606)	716 (701-730)

**Supplementary Table 15 Weekly testing rates for SARS-CoV-2 per 1,000 person-years (95% confidence interval) according to income quintile**

Week	Overall	Q1 (lowest)	Q2	Q3	Q4	Q5 (highest)
March 8-14, 2020	111 (107-115)	84 (76-92)	88 (80-96)	113 (104-122)	121 (112-131)	148 (138-159)
March 15-21, 2020	143 (138-147)	107 (98-116)	124 (115-134)	133 (124-143)	160 (150-171)	190 (178-202)
March 22-28, 2020	119 (115-124)	88 (81-97)	113 (104-122)	115 (107-125)	124 (115-134)	151 (140-162)
March 29-April 4, 2020	161 (156-166)	156 (146-168)	157 (147-168)	162 (151-173)	160 (150-171)	154 (144-166)
April 5-11, 2020	111 (107-115)	119 (110-129)	112 (104-122)	109 (101-119)	99 (91-108)	100 (91-109)
April 12-18, 2020	93 (90-97)	97 (89-106)	97 (89-106)	85 (78-94)	91 (83-100)	84 (76-92)
April 19-25, 2020	111 (107-115)	123 (113-133)	124 (115-134)	103 (95-112)	101 (93-110)	98 (90-107)
April 26-May 2, 2020	145 (140-149)	153 (143-165)	140 (130-150)	140 (130-151)	142 (132-152)	152 (142-163)
May 3-9, 2020	129 (124-133)	147 (137-158)	131 (121-141)	127 (117-137)	120 (111-130)	116 (107-126)
May 10-16, 2020	149 (144-154)	163 (153-175)	152 (142-163)	151 (141-162)	146 (136-157)	133 (124-144)
May 17-23, 2020	155 (150-160)	169 (158-181)	158 (148-169)	148 (138-159)	153 (143-164)	141 (131-152)
May 24-30, 2020	198 (193-203)	219 (206-232)	199 (187-212)	188 (177-200)	200 (189-213)	184 (173-196)
May 31-June 6, 2020	174 (169-179)	193 (181-206)	175 (164-187)	172 (161-184)	161 (150-172)	164 (153-175)
June 7-13, 2020	158 (153-163)	174 (163-186)	167 (156-178)	155 (145-167)	144 (134-155)	146 (136-157)
June 14-20, 2020	142 (138-147)	173 (162-185)	140 (130-151)	138 (128-148)	137 (127-147)	118 (109-128)
June 21-27, 2020	160 (156-165)	173 (162-185)	154 (143-165)	161 (150-172)	163 (152-174)	148 (138-159)
June 28-July 4, 2020	133 (129-138)	148 (138-159)	127 (118-137)	126 (116-136)	139 (129-149)	122 (113-132)
July 5-11, 2020	162 (157-167)	165 (154-176)	161 (150-172)	161 (151-172)	166 (156-178)	145 (135-156)
July 12-18, 2020	214 (209-220)	196 (184-208)	206 (194-219)	219 (207-233)	219 (207-233)	216 (204-229)
July 19-25, 2020	293 (286-299)	271 (257-286)	297 (282-312)	317 (302-332)	285 (271-300)	290 (276-305)
July 26-August 1, 2020	326 (320-333)	285 (271-300)	344 (328-360)	335 (320-351)	333 (318-349)	326 (311-342)
August 2-8, 2020	366 (359-374)	306 (291-321)	377 (360-394)	373 (357-390)	399 (382-416)	382 (366-400)
August 9-15, 2020	407 (400-415)	373 (356-390)	414 (397-432)	417 (400-435)	421 (404-439)	412 (395-430)
August 16-22, 2020	387 (379-394)	341 (325-357)	348 (332-364)	409 (392-427)	418 (400-436)	419 (401-437)
August 23-29, 2020	357 (350-364)	339 (323-355)	353 (338-370)	369 (352-385)	378 (361-395)	348 (333-365)
August 30-September 5, 2020	354 (346-361)	339 (324-356)	349 (333-365)	342 (327-359)	354 (338-370)	353 (337-370)
September 6-12, 2020	313 (306-320)	312 (297-327)	321 (306-337)	291 (277-306)	313 (298-329)	322 (307-338)
September 13-19, 2020	416 (408-424)	410 (393-428)	403 (386-421)	389 (372-406)	399 (382-416)	475 (457-495)
September 20-26, 2020	476 (468-485)	408 (391-426)	444 (427-463)	486 (467-505)	462 (444-481)	563 (543-584)
September 27-October 3, 2020	550 (541-559)	501 (482-521)	524 (505-544)	546 (526-566)	553 (533-573)	603 (582-624)
October 4-10, 2020	536 (527-545)	561 (541-582)	489 (471-509)	530 (510-550)	531 (511-551)	551 (531-571)
October 11-17, 2020	546 (537-555)	553 (533-574)	531 (512-552)	528 (508-548)	537 (517-557)	573 (552-594)
October 18-24, 2020	643 (634-653)	647 (626-670)	607 (587-629)	676 (654-699)	635 (614-657)	627 (606-649)
October 25-31, 2020	799 (789-810)	821 (796-846)	771 (747-795)	815 (790-840)	761 (737-785)	812 (788-837)
November 1-7, 2020	887 (876-899)	900 (875-927)	834 (809-859)	889 (864-915)	909 (883-935)	886 (861-912)
November 8-14, 2020	727 (717-737)	711 (688-734)	736 (713-759)	715 (692-738)	741 (718-765)	675 (653-698)
November 15-21, 2020	760 (749-770)	768 (744-793)	777 (753-801)	746 (723-770)	753 (729-777)	674 (652-697)
November 22-28, 2020	672 (663-682)	781 (757-805)	690 (667-713)	630 (608-652)	647 (625-669)	576 (555-597)
November 29-December 5, 2020	596 (587-606)	734 (711-758)	624 (602-645)	550 (530-571)	542 (522-563)	486 (467-505)
December 6-12, 2020	561 (552-570)	752 (728-776)	576 (556-597)	496 (477-515)	484 (465-503)	466 (448-486)
December 13-19, 2020	520 (511-529)	680 (658-704)	540 (520-560)	425 (407-443)	459 (441-478)	467 (449-487)
December 20-26, 2020	357 (350-364)	475 (456-495)	364 (348-381)	293 (279-309)	313 (298-329)	319 (304-335)
December 27, 2020-January 2, 2021	352 (345-359)	446 (428-465)	355 (339-371)	334 (319-350)	313 (298-329)	285 (270-300)
January 3-9, 2021	438 (431-446)	610 (589-632)	419 (402-437)	362 (346-379)	412 (395-430)	360 (343-376)
January 10-16, 2021	435 (427-443)	602 (581-624)	480 (461-499)	342 (327-359)	367 (350-384)	370 (354-388)
January 17-23, 2021	423 (416-431)	630 (608-652)	434 (417-453)	338 (322-354)	337 (322-353)	382 (365-399)
January 24-30, 2021	411 (404-419)	570 (549-591)	429 (412-447)	352 (337-369)	351 (335-367)	355 (339-372)
January 31-February 6, 2021	390 (383-398)	476 (457-495)	414 (397-432)	351 (335-368)	341 (325-357)	358 (342-375)
February 7-13, 2021	378 (371-386)	527 (507-548)	354 (338-370)	318 (303-334)	318 (303-334)	357 (341-374)
February 14-20, 2021	403 (395-411)	538 (518-559)	373 (357-390)	356 (340-373)	356 (340-373)	366 (350-383)
February 21-27, 2021	395 (387-402)	489 (470-509)	397 (380-414)	340 (324-356)	355 (339-372)	383 (366-400)
February 28-March 6, 2021	403 (396-411)	516 (497-537)	403 (386-421)	363 (346-379)	343 (327-359)	389 (372-406)
March 7-13, 2021	422 (414-430)	580 (559-602)	419 (401-437)	375 (358-392)	371 (355-388)	364 (348-381)
March 14-20, 2021	454 (446-462)	623 (602-646)	438 (420-457)	406 (389-424)	424 (406-442)	384 (368-402)
March 21-27, 2021	481 (473-490)	592 (571-614)	477 (458-496)	412 (395-430)	445 (427-464)	459 (441-478)
March 28-April 3, 2021	396 (388-404)	525 (505-546)	389 (372-406)	356 (340-373)	367 (351-384)	341 (325-357)



<b>Week</b>	<b>Overall</b>	<b>Q1 (lowest)</b>	<b>Q2</b>	<b>Q3</b>	<b>Q4</b>	<b>Q5 (highest)</b>
April 4-10, 2021	526 (517-535)	593 (572-615)	559 (539-580)	464 (446-483)	518 (498-538)	497 (478-516)
April 11-17, 2021	643 (634-653)	725 (701-749)	658 (636-681)	631 (610-653)	577 (557-599)	635 (614-658)
April 18-24, 2021	769 (759-780)	816 (791-842)	786 (763-811)	746 (723-770)	722 (699-745)	781 (757-806)
April 25-May 1, 2021	875 (864-887)	919 (893-947)	902 (876-928)	811 (787-837)	829 (804-854)	915 (889-942)
May 2-8, 2021	888 (876-899)	1,024 (996-1,053)	976 (950-1,004)	853 (828-879)	789 (765-814)	786 (762-811)
May 9-15, 2021	889 (878-901)	994 (966-1,022)	969 (942-996)	851 (826-877)	816 (792-842)	782 (758-806)
May 16-22, 2021	799 (788-809)	973 (946-1,001)	867 (842-893)	743 (719-767)	732 (709-756)	675 (652-698)
May 23-29, 2021	655 (645-665)	800 (775-825)	678 (656-701)	622 (600-644)	610 (589-632)	552 (532-572)

**Supplementary Table 16 Weekly incidence rates of COVID-19 per 1,000 person-years (95% confidence interval) according to gender**

<b>Week</b>	<b>Overall</b>	<b>Male</b>	<b>Female</b>
March 8-14, 2020	0.6 (0.3-0.9)	0.5 (0.3-1.1)	0.6 (0.3-1.2)
March 15-21, 2020	1.5 (1.1-2.1)	1.5 (1.0-2.3)	1.6 (1.0-2.4)
March 22-28, 2020	3.9 (3.2-4.7)	3.4 (2.5-4.6)	4.3 (3.3-5.6)
March 29-April 4, 2020	1.9 (1.5-2.5)	2.2 (1.5-3.2)	1.6 (1.1-2.5)
April 5-11, 2020	0.8 (0.5-1.2)	0.9 (0.5-1.6)	0.7 (0.3-1.3)
April 12-18, 2020	0.5 (0.3-0.8)	0.3 (0.1-0.8)	0.7 (0.3-1.3)
April 19-25, 2020	0.6 (0.3-0.9)	0.5 (0.3-1.1)	0.6 (0.3-1.2)
April 26-May 2, 2020	0.3 (0.2-0.6)	0.4 (0.2-0.9)	0.2 (0.1-0.7)
May 3-9, 2020	0.2 (0.1-0.5)	0.2 (0.1-0.7)	0.2 (0.1-0.7)
May 10-16, 2020	0.0 (0.0-0.3)	0.1 (0.0-0.5)	0.0 (0.0-0.3)
May 17-23, 2020	0.1 (0.0-0.3)	0.1 (0.0-0.5)	0.1 (0.0-0.5)
May 24-30, 2020	0.2 (0.1-0.5)	0.5 (0.2-1.0)	0.0 (0.0-0.3)
May 31-June 6, 2020	0.1 (0.0-0.3)	0.2 (0.0-0.6)	0.0 (0.0-0.3)
June 7-13, 2020	0.2 (0.1-0.5)	0.5 (0.2-1.0)	0.0 (0.0-0.3)
June 14-20, 2020	0.3 (0.1-0.6)	0.3 (0.1-0.8)	0.2 (0.1-0.7)
June 21-27, 2020	0.3 (0.2-0.6)	0.5 (0.2-1.0)	0.2 (0.1-0.7)
June 28-July 4, 2020	0.0 (0.0-0.2)	0.0 (0.0-0.3)	0.0 (0.0-0.3)
July 5-11, 2020	0.1 (0.1-0.4)	0.2 (0.0-0.6)	0.1 (0.0-0.6)
July 12-18, 2020	1.6 (1.2-2.2)	1.1 (0.7-1.9)	2.2 (1.5-3.1)
July 19-25, 2020	0.9 (0.6-1.3)	1.1 (0.6-1.8)	0.7 (0.4-1.4)
July 26-August 1, 2020	1.4 (1.0-1.9)	1.3 (0.8-2.1)	1.5 (1.0-2.3)
August 2-8, 2020	4.5 (3.7-5.3)	5.1 (4.0-6.5)	3.8 (2.9-5.0)
August 9-15, 2020	7.0 (6.0-8.0)	7.4 (6.0-9.0)	6.5 (5.3-8.1)
August 16-22, 2020	10.2 (9.0-11.5)	10.2 (8.6-12.0)	10.2 (8.6-12.0)
August 23-29, 2020	6.2 (5.4-7.3)	5.8 (4.6-7.2)	6.7 (5.4-8.2)
August 30-September 5, 2020	4.2 (3.5-5.0)	4.2 (3.2-5.5)	4.2 (3.2-5.4)
September 6-12, 2020	4.1 (3.4-5.0)	3.7 (2.8-4.9)	4.6 (3.6-5.9)
September 13-19, 2020	9.3 (8.2-10.5)	8.3 (6.9-10.0)	10.2 (8.6-12.0)
September 20-26, 2020	9.3 (8.2-10.5)	9.8 (8.2-11.6)	8.8 (7.4-10.6)
September 27-October 3, 2020	12.7 (11.5-14.2)	11.3 (9.7-13.3)	14.1 (12.3-16.3)
October 4-10, 2020	20.3 (18.7-22.1)	19.5 (17.3-22.1)	21.0 (18.7-23.6)
October 11-17, 2020	25.9 (24.1-27.9)	28.3 (25.5-31.3)	23.6 (21.2-26.4)
October 18-24, 2020	51.1 (48.5-53.9)	49.2 (45.6-53.2)	53.0 (49.2-57.0)
October 25-31, 2020	69.9 (66.8-73.1)	71.6 (67.2-76.3)	68.1 (63.8-72.7)
November 1-7, 2020	86.9 (83.4-90.5)	88.8 (83.9-94.0)	85.0 (80.2-90.0)
November 8-14, 2020	93.6 (90.0-97.4)	93.8 (88.7-99.2)	93.4 (88.4-98.7)
November 15-21, 2020	99.1 (95.4-102.9)	92.6 (87.5-97.9)	105.5 (100.2-111.2)
November 22-28, 2020	85.8 (82.4-89.4)	80.9 (76.2-85.9)	90.7 (85.7-95.9)
November 29-December 5, 2020	81.1 (77.7-84.6)	78.4 (73.8-83.3)	83.7 (78.9-88.8)
December 6-12, 2020	68.6 (65.5-71.9)	70.0 (65.6-74.6)	67.3 (63.0-71.8)
December 13-19, 2020	56.2 (53.4-59.1)	55.8 (51.9-60.0)	56.6 (52.7-60.8)
December 20-26, 2020	38.2 (35.9-40.6)	40.1 (36.8-43.7)	36.3 (33.2-39.7)
December 27, 2020-January 2, 2021	35.7 (33.5-38.0)	33.1 (30.1-36.3)	38.3 (35.1-41.7)
January 3-9, 2021	45.7 (43.2-48.4)	43.5 (40.1-47.2)	48.0 (44.4-51.8)
January 10-16, 2021	43.3 (40.9-45.9)	42.8 (39.4-46.5)	43.8 (40.4-47.5)
January 17-23, 2021	39.6 (37.3-42.1)	40.0 (36.8-43.6)	39.2 (36.0-42.7)
January 24-30, 2021	27.8 (25.9-29.9)	27.6 (24.9-30.6)	28.0 (25.3-31.0)
January 31-February 6, 2021	18.8 (17.2-20.5)	17.5 (15.4-20.0)	19.9 (17.7-22.5)
February 7-13, 2021	21.6 (19.9-23.5)	21.3 (19.0-24.0)	21.9 (19.5-24.6)
February 14-20, 2021	19.0 (17.4-20.8)	17.8 (15.6-20.2)	20.3 (18.0-22.8)
February 21-27, 2021	13.5 (12.2-15.0)	13.3 (11.5-15.4)	13.8 (11.9-15.9)
February 28-March 6, 2021	13.9 (12.6-15.4)	13.4 (11.5-15.5)	14.5 (12.5-16.6)
March 7-13, 2021	19.5 (17.9-21.3)	19.0 (16.8-21.5)	20.1 (17.8-22.7)
March 14-20, 2021	21.1 (19.4-23.0)	22.1 (19.7-24.8)	20.2 (17.9-22.7)
March 21-27, 2021	18.1 (16.6-19.8)	18.4 (16.2-20.8)	17.9 (15.8-20.3)
March 28-April 3, 2021	19.0 (17.4-20.7)	20.0 (17.7-22.5)	18.0 (15.8-20.4)

<b>Week</b>	<b>Overall</b>	<b>Male</b>	<b>Female</b>
April 4-10, 2021	28.7 (26.7-30.8)	28.3 (25.6-31.3)	29.0 (26.3-32.1)
April 11-17, 2021	35.2 (33.0-37.5)	33.5 (30.6-36.8)	36.9 (33.8-40.3)
April 18-24, 2021	54.3 (51.6-57.2)	55.0 (51.1-59.1)	53.7 (49.9-57.8)
April 25-May 1, 2021	65.0 (62.0-68.1)	66.0 (61.8-70.6)	64.0 (59.8-68.4)
May 2-8, 2021	96.9 (93.2-100.7)	100.6 (95.3-106.2)	93.3 (88.2-98.6)
May 9-15, 2021	109.1 (105.2-113.2)	106.6 (101.2-112.4)	111.5 (106.0-117.3)
May 16-22, 2021	105.1 (101.3-109.1)	107.0 (101.6-112.8)	103.2 (97.9-108.9)
May 23-29, 2021	75.3 (72.0-78.7)	74.8 (70.2-79.6)	75.8 (71.2-80.6)

**Supplementary Table 17 Weekly incidence rates of COVID-19 per 1,000 person-years (95% confidence interval) according to age**

Week	Overall	<10	10-17	18-29	30-49	50-64	≥65
March 8-14, 2020	0.6 (0.3-0.9)	0.0 (0.0-1.3)	0.0 (0.0-1.6)	0.0 (0.0-1.0)	0.6 (0.2-1.5)	0.8 (0.3-2.1)	1.6 (0.8-3.4)
March 15-21, 2020	1.5 (1.1-2.1)	0.0 (0.0-1.3)	0.0 (0.0-1.6)	3.8 (2.3-6.1)	2.3 (1.4-3.7)	0.8 (0.3-2.1)	1.2 (0.5-2.8)
March 22-28, 2020	3.9 (3.2-4.7)	0.9 (0.3-2.8)	0.0 (0.0-1.6)	6.1 (4.2-9.0)	3.5 (2.4-5.2)	6.6 (4.7-9.3)	3.7 (2.3-6.1)
March 29-April 4, 2020	1.9 (1.5-2.5)	0.3 (0.0-2.1)	0.0 (0.0-1.6)	2.4 (1.3-4.4)	2.1 (1.3-3.5)	3.2 (2.0-5.2)	2.1 (1.1-4.0)
April 5-11, 2020	0.8 (0.5-1.2)	0.0 (0.0-1.3)	0.4 (0.1-2.7)	0.9 (0.4-2.5)	0.8 (0.4-1.9)	1.0 (0.4-2.4)	1.2 (0.5-2.8)
April 12-18, 2020	0.5 (0.3-0.8)	0.0 (0.0-1.3)	0.0 (0.0-1.6)	1.2 (0.5-2.8)	0.6 (0.2-1.5)	0.2 (0.0-1.4)	0.7 (0.2-2.2)
April 19-25, 2020	0.6 (0.3-0.9)	0.0 (0.0-1.3)	0.0 (0.0-1.6)	0.5 (0.1-1.9)	1.3 (0.7-2.4)	0.0 (0.0-0.9)	0.9 (0.4-2.5)
April 26-May 2, 2020	0.3 (0.2-0.6)	0.0 (0.0-1.3)	0.0 (0.0-1.6)	0.2 (0.0-1.7)	0.6 (0.2-1.5)	0.0 (0.0-0.9)	0.7 (0.2-2.2)
May 3-9, 2020	0.2 (0.1-0.5)	0.3 (0.0-2.1)	0.0 (0.0-1.6)	0.5 (0.1-1.9)	0.4 (0.1-1.3)	0.0 (0.0-0.9)	0.0 (0.0-1.0)
May 10-16, 2020	0.0 (0.0-0.3)	0.0 (0.0-1.3)	0.0 (0.0-1.6)	0.0 (0.0-1.0)	0.1 (0.0-1.0)	0.0 (0.0-0.9)	0.0 (0.0-1.0)
May 17-23, 2020	0.1 (0.0-0.3)	0.3 (0.0-2.1)	0.0 (0.0-1.6)	0.0 (0.0-1.0)	0.1 (0.0-1.0)	0.0 (0.0-0.9)	0.0 (0.0-1.0)
May 24-30, 2020	0.2 (0.1-0.5)	0.0 (0.0-1.3)	0.0 (0.0-1.6)	0.5 (0.1-1.9)	0.3 (0.1-1.1)	0.4 (0.1-1.6)	0.0 (0.0-1.0)
May 31-June 6, 2020	0.1 (0.0-0.3)	0.0 (0.0-1.3)	0.0 (0.0-1.6)	0.2 (0.0-1.7)	0.1 (0.0-1.0)	0.0 (0.0-0.9)	0.0 (0.0-1.0)
June 7-13, 2020	0.2 (0.1-0.5)	0.0 (0.0-1.3)	0.4 (0.1-2.7)	0.2 (0.0-1.7)	0.6 (0.2-1.5)	0.0 (0.0-0.9)	0.0 (0.0-1.0)
June 14-20, 2020	0.3 (0.1-0.6)	0.0 (0.0-1.3)	0.0 (0.0-1.6)	0.2 (0.0-1.7)	0.6 (0.2-1.5)	0.4 (0.1-1.6)	0.0 (0.0-1.0)
June 21-27, 2020	0.3 (0.2-0.6)	0.0 (0.0-1.3)	0.0 (0.0-1.6)	0.5 (0.1-1.9)	0.8 (0.4-1.9)	0.2 (0.0-1.4)	0.0 (0.0-1.0)
June 28-July 4, 2020	0.0 (0.0-0.2)	0.0 (0.0-1.3)	0.0 (0.0-1.6)	0.0 (0.0-1.0)	0.0 (0.0-0.6)	0.0 (0.0-0.9)	0.0 (0.0-1.0)
July 5-11, 2020	0.1 (0.1-0.4)	0.0 (0.0-1.3)	0.4 (0.1-2.7)	0.5 (0.1-1.9)	0.1 (0.0-1.0)	0.0 (0.0-0.9)	0.0 (0.0-1.0)
July 12-18, 2020	1.6 (1.2-2.2)	0.0 (0.0-1.3)	0.0 (0.0-1.6)	2.8 (1.6-4.9)	2.0 (1.2-3.3)	2.0 (1.1-3.7)	1.9 (0.9-3.8)
July 19-25, 2020	0.9 (0.6-1.3)	0.6 (0.1-2.4)	0.8 (0.2-3.0)	1.4 (0.6-3.1)	0.8 (0.4-1.9)	1.0 (0.4-2.4)	0.7 (0.2-2.2)
July 26-August 1, 2020	1.4 (1.0-1.9)	0.0 (0.0-1.3)	0.0 (0.0-1.6)	1.6 (0.8-3.4)	3.2 (2.2-4.9)	0.4 (0.1-1.6)	1.2 (0.5-2.8)
August 2-8, 2020	4.5 (3.7-5.3)	2.4 (1.2-4.7)	3.8 (2.0-7.1)	7.7 (5.5-10.9)	7.0 (5.3-9.3)	2.2 (1.2-4.0)	1.6 (0.8-3.5)
August 9-15, 2020	7.0 (6.0-8.0)	5.6 (3.6-8.8)	6.5 (4.0-10.4)	6.8 (4.7-9.8)	10.1 (8.1-12.8)	6.6 (4.7-9.3)	3.8 (2.3-6.2)
August 16-22, 2020	10.2 (9.0-11.5)	2.7 (1.4-5.1)	11.0 (7.7-15.9)	15.4 (12.1-19.6)	13.4 (11.0-16.4)	10.1 (7.6-13.3)	5.4 (3.6-8.2)
August 23-29, 2020	6.2 (5.4-7.3)	2.1 (1.0-4.3)	11.4 (8.0-16.3)	8.4 (6.1-11.7)	6.8 (5.1-9.0)	5.8 (4.1-8.4)	4.0 (2.5-6.5)
August 30-September 5, 2020	4.2 (3.5-5.0)	2.4 (1.2-4.7)	4.2 (2.3-7.6)	5.4 (3.6-8.1)	5.1 (3.7-7.0)	3.6 (2.3-5.7)	3.8 (2.3-6.2)
September 6-12, 2020	4.1 (3.4-5.0)	2.7 (1.4-5.1)	3.8 (2.0-7.1)	5.1 (3.4-7.8)	4.7 (3.3-6.5)	5.4 (3.7-7.9)	2.4 (1.3-4.4)
September 13-19, 2020	9.3 (8.2-10.5)	4.1 (2.5-7.0)	13.3 (9.6-18.5)	25.9 (21.5-31.2)	5.6 (4.1-7.7)	3.8 (2.4-6.0)	6.9 (4.8-9.9)
September 20-26, 2020	9.3 (8.2-10.5)	4.7 (2.9-7.7)	8.7 (5.8-13.2)	15.7 (12.3-19.9)	10.4 (8.3-13.1)	7.4 (5.4-10.3)	7.1 (5.0-10.2)
September 27-October 3, 2020	12.7 (11.5-14.2)	8.0 (5.5-11.6)	8.0 (5.2-12.2)	18.5 (14.8-23.0)	14.2 (11.7-17.3)	14.7 (11.7-18.5)	9.5 (7.0-12.9)
October 4-10, 2020	20.3 (18.7-22.1)	11.2 (8.2-15.4)	15.2 (11.2-20.7)	25.5 (21.1-30.7)	24.2 (20.9-28.1)	20.5 (16.9-24.9)	19.0 (15.2-23.6)
October 11-17, 2020	25.9 (24.1-27.9)	14.8 (11.2-19.5)	23.2 (18.1-29.8)	33.6 (28.6-39.6)	32.0 (28.1-36.4)	24.6 (20.6-29.3)	20.7 (16.7-25.5)
October 18-24, 2020	51.1 (48.5-53.9)	25.1 (20.3-31.1)	51.8 (43.8-61.2)	56.3 (49.6-63.9)	63.9 (58.3-70.1)	47.8 (42.1-54.3)	50.9 (44.5-58.2)
October 25-31, 2020	69.9 (66.8-73.1)	31.4 (25.9-37.9)	79.3 (69.2-90.8)	101.2 (92.1-111.2)	76.8 (70.6-83.5)	76.3 (69.0-84.4)	46.4 (40.4-53.4)
November 1-7, 2020	86.9 (83.4-90.5)	47.1 (40.3-55.0)	83.2 (72.8-95.0)	113.9 (104.2-124.5)	92.7 (85.9-100.1)	91.5 (83.5-100.4)	81.1 (72.9-90.2)
November 8-14, 2020	93.6 (90.0-97.4)	48.3 (41.4-56.3)	74.1 (64.4-85.3)	116.1 (106.3-126.8)	101.5 (94.3-109.2)	91.5 (83.4-100.3)	111.5 (101.8-122.0)
November 15-21, 2020	99.1 (95.4-102.9)	55.8 (48.3-64.3)	81.5 (71.2-93.2)	120.0 (110.0-130.8)	106.8 (99.4-114.7)	95.9 (87.7-105.0)	119.0 (108.9-129.9)
November 22-28, 2020	85.8 (82.4-89.4)	48.7 (41.8-56.7)	75.1 (65.3-86.3)	98.3 (89.3-108.1)	97.1 (90.1-104.7)	78.8 (71.3-87.1)	101.7 (92.5-111.9)
November 29-December 5, 2020	81.1 (77.7-84.6)	56.7 (49.2-65.4)	75.2 (65.3-86.5)	97.0 (88.1-106.8)	84.9 (78.4-92.0)	77.5 (70.1-85.7)	88.0 (79.4-97.5)
December 6-12, 2020	68.6 (65.5-71.9)	49.0 (42.1-57.1)	61.4 (52.6-71.7)	85.1 (76.8-94.3)	70.9 (64.9-77.4)	62.5 (55.9-69.9)	77.3 (69.3-86.2)
December 13-19, 2020	56.2 (53.4-59.1)	38.1 (32.0-45.3)	49.6 (41.7-58.9)	68.2 (60.8-76.5)	58.4 (53.0-64.4)	53.4 (47.3-60.3)	63.4 (56.2-71.5)
December 20-26, 2020	38.2 (35.9-40.6)	25.6 (20.7-31.6)	43.1 (35.8-51.8)	51.8 (45.4-59.1)	40.1 (35.7-45.1)	34.1 (29.3-39.7)	34.2 (29.0-40.3)
December 27, 2020-January 2, 2021	35.7 (33.5-38.0)	20.2 (16.0-25.7)	36.9 (30.2-45.1)	41.9 (36.2-48.5)	34.7 (30.6-39.3)	39.4 (34.2-45.4)	39.5 (33.9-46.1)
January 3-9, 2021	45.7 (43.2-48.4)	39.9 (33.7-47.3)	47.8 (40.1-56.9)	65.0 (57.8-73.1)	46.6 (41.8-51.9)	39.0 (33.9-45.0)	35.7 (30.4-41.9)
January 10-16, 2021	43.3 (40.9-45.9)	48.9 (41.9-57.0)	57.8 (49.3-67.9)	50.4 (44.1-57.6)	44.4 (39.8-49.7)	35.2 (30.3-40.8)	31.1 (26.2-37.0)
January 17-23, 2021	39.6 (37.3-42.1)	53.7 (46.4-62.1)	57.1 (48.6-67.1)	46.9 (40.8-53.9)	37.3 (33.1-42.1)	34.6 (29.7-40.2)	19.0 (15.2-23.7)
January 24-30, 2021	27.8 (25.9-29.9)	33.7 (28.0-40.5)	33.2 (26.9-41.0)	43.1 (37.3-49.8)	25.0 (21.6-29.0)	21.1 (17.4-25.6)	15.3 (12.0-19.6)
January 31-February 6, 2021	18.8 (17.2-20.5)	22.4 (17.9-28.1)	17.0 (12.6-22.8)	26.8 (22.3-32.2)	16.7 (14.0-20.1)	12.9 (10.1-16.5)	18.5 (14.8-23.2)
February 7-13, 2021	21.6 (19.9-23.5)	29.6 (24.3-36.0)	29.7 (23.8-37.2)	27.8 (23.2-33.3)	20.6 (17.5-24.3)	15.6 (12.4-19.5)	13.6 (10.5-17.7)
February 14-20, 2021	19.0 (17.4-20.8)	27.8 (22.7-34.0)	18.9 (14.3-25.1)	24.5 (20.2-29.7)	18.2 (15.3-21.6)	13.3 (10.4-17.0)	14.1 (10.9-18.3)
February 21-27, 2021	13.5 (12.2-15.0)	17.6 (13.7-22.8)	18.6 (14.0-24.6)	17.4 (13.9-21.9)	13.7 (11.2-16.8)	8.4 (6.2-11.4)	8.3 (5.9-11.6)
February 28-March 6, 2021	13.9 (12.6-15.4)	14.9 (11.3-19.7)	14.7 (10.7-20.2)	20.2 (16.4-25.0)	13.6 (11.1-16.6)	11.1 (8.5-14.4)	9.3 (6.7-12.7)
March 7-13, 2021	19.5 (17.9-21.3)	32.9 (27.3-39.6)	24.0 (18.7-30.8)	22.5 (18.5-27.5)	18.3 (15.4-21.8)	15.2 (12.1-19.0)	9.5 (7.0-13.0)

<b>Week</b>	<b>Overall</b>	<b>&lt;10</b>	<b>10-17</b>	<b>18-29</b>	<b>30-49</b>	<b>50-64</b>	<b>≥65</b>
March 14-20, 2021	21.1 (19.4-23.0)	33.2 (27.6-40.0)	26.7 (21.1-33.8)	25.8 (21.4-31.1)	23.6 (20.3-27.5)	14.3 (11.4-18.1)	6.6 (4.5-9.6)
March 21-27, 2021	18.1 (16.6-19.8)	20.6 (16.3-26.1)	31.7 (25.6-39.4)	26.5 (22.0-31.9)	16.0 (13.3-19.3)	12.1 (9.4-15.6)	10.0 (7.4-13.6)
March 28-April 3, 2021	19.0 (17.4-20.7)	20.3 (16.0-25.8)	31.0 (24.9-38.6)	24.6 (20.3-29.8)	18.5 (15.5-21.9)	14.6 (11.5-18.4)	10.5 (7.8-14.2)
April 4-10, 2021	28.7 (26.7-30.8)	27.2 (22.2-33.4)	44.2 (36.8-53.1)	44.8 (38.8-51.6)	27.2 (23.6-31.3)	23.6 (19.6-28.3)	13.0 (9.9-17.0)
April 11-17, 2021	35.2 (33.0-37.5)	39.5 (33.3-46.8)	40.3 (33.3-48.9)	53.4 (46.9-60.8)	36.9 (32.7-41.7)	28.3 (24.0-33.5)	15.2 (11.8-19.5)
April 18-24, 2021	54.3 (51.6-57.2)	72.2 (63.6-81.9)	83.4 (73.0-95.3)	68.0 (60.6-76.3)	59.0 (53.6-65.0)	43.5 (38.0-49.8)	14.7 (11.4-18.9)
April 25-May 1, 2021	65.0 (62.0-68.1)	84.6 (75.3-95.0)	86.6 (76.0-98.8)	84.2 (76.0-93.4)	77.7 (71.4-84.5)	43.6 (38.1-49.8)	20.1 (16.2-24.9)
May 2-8, 2021	96.9 (93.2-100.7)	129.5 (117.8-142.3)	112.9 (100.6-126.6)	137.0 (126.3-148.6)	116.0 (108.3-124.3)	66.4 (59.6-74.1)	24.7 (20.4-30.1)
May 9-15, 2021	109.1 (105.2-113.2)	104.8 (94.3-116.4)	140.4 (126.7-155.7)	169.7 (157.7-182.5)	126.4 (118.3-135.0)	77.4 (70.0-85.7)	38.7 (33.1-45.3)
May 16-22, 2021	105.1 (101.3-109.1)	105.9 (95.4-117.6)	122.4 (109.6-136.8)	162.9 (151.2-175.5)	117.4 (109.6-125.8)	81.9 (74.2-90.4)	41.2 (35.4-47.9)
May 23-29, 2021	75.3 (72.0-78.7)	78.3 (69.3-88.4)	94.8 (83.6-107.6)	115.4 (105.6-126.1)	83.0 (76.4-90.0)	52.0 (46.0-58.9)	34.9 (29.6-41.1)

**Supplementary Table 18 Weekly incidence rates of COVID-19 per 1,000 person-years (95% confidence interval) according to income quintile**

Week	Overall	Q1 (lowest)	Q2	Q3	Q4	Q5 (highest)
March 8-14, 2020	0.6 (0.3-0.9)	0.2 (0.0-1.4)	0.4 (0.1-1.5)	1.0 (0.4-2.3)	0.6 (0.2-1.8)	0.8 (0.3-2.1)
March 15-21, 2020	1.5 (1.1-2.1)	0.8 (0.3-2.1)	0.4 (0.1-1.5)	1.0 (0.4-2.3)	2.7 (1.6-4.6)	2.7 (1.6-4.6)
March 22-28, 2020	3.9 (3.2-4.7)	1.8 (0.9-3.4)	2.1 (1.2-3.8)	2.9 (1.8-4.8)	5.4 (3.7-7.8)	7.7 (5.7-10.5)
March 29-April 4, 2020	1.9 (1.5-2.5)	1.4 (0.7-2.9)	1.2 (0.5-2.6)	1.4 (0.6-2.8)	2.1 (1.2-3.8)	3.5 (2.2-5.5)
April 5-11, 2020	0.8 (0.5-1.2)	0.8 (0.3-2.1)	0.2 (0.0-1.4)	1.7 (0.9-3.4)	0.6 (0.2-1.8)	0.8 (0.3-2.1)
April 12-18, 2020	0.5 (0.3-0.8)	0.6 (0.2-1.8)	0.8 (0.3-2.1)	0.4 (0.1-1.6)	0.6 (0.2-1.8)	0.2 (0.0-1.4)
April 19-25, 2020	0.6 (0.3-0.9)	1.0 (0.4-2.4)	0.2 (0.0-1.4)	1.4 (0.6-2.8)	0.0 (0.0-0.8)	0.4 (0.1-1.5)
April 26-May 2, 2020	0.3 (0.2-0.6)	0.8 (0.3-2.1)	0.2 (0.0-1.4)	0.4 (0.1-1.5)	0.2 (0.0-1.4)	0.0 (0.0-0.8)
May 3-9, 2020	0.2 (0.1-0.5)	0.0 (0.0-0.8)	0.0 (0.0-0.8)	0.8 (0.3-2.1)	0.4 (0.1-1.5)	0.0 (0.0-0.8)
May 10-16, 2020	0.0 (0.0-0.3)	0.0 (0.0-0.8)	0.2 (0.0-1.4)	0.0 (0.0-0.8)	0.0 (0.0-0.8)	0.0 (0.0-0.8)
May 17-23, 2020	0.1 (0.0-0.3)	0.0 (0.0-0.8)	0.4 (0.1-1.5)	0.0 (0.0-0.8)	0.0 (0.0-0.8)	0.0 (0.0-0.8)
May 24-30, 2020	0.2 (0.1-0.5)	0.0 (0.0-0.8)	0.8 (0.3-2.0)	0.4 (0.1-1.5)	0.0 (0.0-0.8)	0.0 (0.0-0.8)
May 31-June 6, 2020	0.1 (0.0-0.3)	0.0 (0.0-0.9)	0.0 (0.0-0.8)	0.2 (0.0-1.4)	0.0 (0.0-0.8)	0.2 (0.0-1.4)
June 7-13, 2020	0.2 (0.1-0.5)	0.0 (0.0-0.8)	0.4 (0.1-1.5)	0.0 (0.0-0.8)	0.2 (0.0-1.4)	0.4 (0.1-1.6)
June 14-20, 2020	0.3 (0.1-0.6)	0.2 (0.0-1.4)	0.0 (0.0-0.8)	0.2 (0.0-1.4)	0.6 (0.2-1.8)	0.4 (0.1-1.6)
June 21-27, 2020	0.3 (0.2-0.6)	0.4 (0.1-1.6)	0.0 (0.0-0.8)	0.6 (0.2-1.8)	0.6 (0.2-1.8)	0.2 (0.0-1.4)
June 28-July 4, 2020	0.0 (0.0-0.2)	0.0 (0.0-0.8)	0.0 (0.0-0.8)	0.0 (0.0-0.8)	0.0 (0.0-0.8)	0.0 (0.0-0.8)
July 5-11, 2020	0.1 (0.1-0.4)	0.0 (0.0-0.8)	0.2 (0.0-1.4)	0.2 (0.0-1.4)	0.2 (0.0-1.4)	0.0 (0.0-0.8)
July 12-18, 2020	1.6 (1.2-2.2)	0.2 (0.0-1.4)	1.7 (0.9-3.3)	1.0 (0.4-2.3)	0.4 (0.1-1.5)	1.0 (0.4-2.3)
July 19-25, 2020	0.9 (0.6-1.3)	1.2 (0.5-2.6)	1.5 (0.8-3.1)	1.0 (0.4-2.3)	0.6 (0.2-1.8)	0.4 (0.1-1.6)
July 26-August 1, 2020	1.4 (1.0-1.9)	1.0 (0.4-2.4)	3.1 (1.9-5.0)	1.0 (0.4-2.3)	1.9 (1.0-3.6)	0.0 (0.0-0.8)
August 2-8, 2020	4.5 (3.7-5.3)	3.9 (2.5-6.1)	9.0 (6.8-12.0)	2.5 (1.5-4.3)	3.1 (1.9-5.0)	4.5 (3.0-6.7)
August 9-15, 2020	7.0 (6.0-8.0)	7.6 (5.6-10.5)	7.7 (5.6-10.5)	4.8 (3.3-7.2)	5.8 (4.0-8.3)	8.7 (6.5-11.7)
August 16-22, 2020	10.2 (9.0-11.5)	5.9 (4.1-8.4)	5.0 (3.4-7.3)	11.6 (9.0-15.0)	19.7 (16.2-23.9)	9.3 (7.0-12.4)
August 23-29, 2020	6.2 (5.4-7.3)	5.9 (4.1-8.4)	5.4 (3.7-7.8)	7.4 (5.4-10.1)	7.1 (5.2-9.9)	5.1 (3.4-7.4)
August 30-September 5, 2020	4.2 (3.5-5.0)	7.1 (5.1-9.8)	2.9 (1.7-4.8)	2.5 (1.5-4.3)	4.6 (3.1-6.9)	4.3 (2.8-6.5)
September 6-12, 2020	4.1 (3.4-5.0)	6.9 (4.9-9.6)	6.3 (4.5-8.9)	2.1 (1.2-3.8)	4.1 (2.6-6.2)	1.6 (0.8-3.1)
September 13-19, 2020	9.3 (8.2-10.5)	10.8 (8.3-14.0)	8.3 (6.1-11.1)	5.8 (4.1-8.3)	8.1 (6.0-11.0)	12.8 (10.1-16.3)
September 20-26, 2020	9.3 (8.2-10.5)	14.3 (11.4-18.0)	9.0 (6.8-12.0)	7.5 (5.5-10.3)	6.4 (4.5-9.0)	9.3 (7.0-12.4)
September 27-October 3, 2020	12.7 (11.5-14.2)	22.7 (18.9-27.3)	8.6 (6.5-11.6)	8.3 (6.2-11.2)	10.4 (8.0-13.6)	10.5 (8.0-13.7)
October 4-10, 2020	20.3 (18.7-22.1)	33.3 (28.7-38.7)	17.5 (14.2-21.5)	15.7 (12.6-19.5)	17.2 (13.9-21.1)	14.2 (11.3-17.8)
October 11-17, 2020	25.9 (24.1-27.9)	38.4 (33.4-44.2)	24.6 (20.7-29.2)	18.4 (15.0-22.5)	23.0 (19.2-27.5)	22.5 (18.8-27.0)
October 18-24, 2020	51.1 (48.5-53.9)	71.0 (64.0-78.7)	46.1 (40.6-52.3)	45.9 (40.4-52.1)	42.8 (37.6-48.9)	39.0 (34.0-44.8)
October 25-31, 2020	69.9 (66.8-73.1)	102.5 (94.1-111.7)	55.4 (49.3-62.2)	60.3 (53.9-67.3)	66.4 (59.8-73.8)	62.0 (55.6-69.2)
November 1-7, 2020	86.9 (83.4-90.5)	108.3 (99.7-117.8)	73.1 (66.1-80.9)	79.3 (72.0-87.4)	90.9 (83.0-99.5)	77.2 (70.0-85.2)
November 8-14, 2020	93.6 (90.0-97.4)	103.8 (95.3-113.0)	99.2 (91.0-108.2)	82.3 (74.8-90.5)	104.5 (96.1-113.7)	64.9 (58.3-72.2)
November 15-21, 2020	99.1 (95.4-102.9)	130.7 (121.1-141.1)	103.4 (95.0-112.6)	83.4 (75.9-91.7)	99.3 (91.0-108.3)	67.1 (60.3-74.5)
November 22-28, 2020	85.8 (82.4-89.4)	127.4 (117.9-137.6)	84.2 (76.7-92.5)	68.9 (62.1-76.4)	84.5 (76.9-92.8)	50.7 (44.9-57.3)
November 29-December 5, 2020	81.1 (77.7-84.6)	146.8 (136.6-157.8)	82.9 (75.4-91.1)	63.1 (56.5-70.3)	59.9 (53.6-67.0)	40.8 (35.6-46.7)
December 6-12, 2020	68.6 (65.5-71.9)	132.5 (122.8-143.0)	69.8 (62.9-77.4)	39.9 (34.8-45.7)	46.0 (40.5-52.2)	40.6 (35.4-46.5)
December 13-19, 2020	56.2 (53.4-59.1)	97.0 (88.7-106.1)	63.2 (56.7-70.5)	37.0 (32.0-42.6)	44.4 (39.0-50.6)	35.5 (30.7-41.1)
December 20-26, 2020	38.2 (35.9-40.6)	63.6 (57.0-71.0)	39.7 (34.6-45.6)	30.7 (26.3-35.9)	29.8 (25.5-34.9)	23.9 (20.1-28.6)
December 27, 2020-January 2, 2021	35.7 (33.5-38.0)	54.6 (48.5-61.5)	37.6 (32.7-43.3)	28.6 (24.3-33.6)	27.1 (23.0-32.0)	24.1 (20.2-28.8)
January 3-9, 2021	45.7 (43.2-48.4)	72.6 (65.4-80.4)	45.2 (39.8-51.4)	29.9 (25.6-35.1)	52.5 (46.6-59.1)	25.3 (21.3-30.1)
January 10-16, 2021	43.3 (40.9-45.9)	95.4 (87.2-104.3)	48.0 (42.3-54.4)	19.2 (15.7-23.4)	31.6 (27.1-36.9)	24.0 (20.1-28.6)
January 17-23, 2021	39.6 (37.3-42.1)	94.3 (86.1-103.2)	46.6 (41.1-52.9)	18.2 (14.9-22.3)	18.0 (14.6-22.0)	24.2 (20.2-28.8)
January 24-30, 2021	27.8 (25.9-29.9)	69.2 (62.2-76.9)	27.9 (23.7-32.9)	11.9 (9.3-15.3)	15.8 (12.7-19.7)	16.3 (13.1-20.2)
January 31-February 6, 2021	18.8 (17.2-20.5)	35.1 (30.3-40.7)	18.1 (14.8-22.2)	12.3 (9.6-15.8)	11.9 (9.3-15.3)	18.3 (14.9-22.4)
February 7-13, 2021	21.6 (19.9-23.5)	45.2 (39.6-51.5)	18.1 (14.8-22.2)	12.9 (10.1-16.4)	11.7 (9.1-15.1)	22.4 (18.6-26.9)
February 14-20, 2021	19.0 (17.4-20.8)	43.6 (38.1-49.8)	14.4 (11.5-18.1)	11.9 (9.3-15.3)	10.3 (7.9-13.5)	14.1 (11.2-17.8)
February 21-27, 2021	13.5 (12.2-15.0)	29.5 (25.1-34.7)	13.9 (11.0-17.5)	7.6 (5.6-10.4)	6.6 (4.7-9.3)	11.6 (9.0-15.0)
February 28-March 6, 2021	13.9 (12.6-15.4)	38.8 (33.6-44.6)	14.0 (11.1-17.7)	6.3 (4.4-8.8)	6.2 (4.4-8.8)	6.7 (4.8-9.3)
March 7-13, 2021	19.5 (17.9-21.3)	52.5 (46.5-59.3)	17.0 (13.8-20.9)	8.4 (6.2-11.3)	14.6 (11.7-18.3)	9.0 (6.8-12.1)
March 14-20, 2021	21.1 (19.4-23.0)	58.0 (51.6-65.1)	10.1 (7.7-13.3)	14.3 (11.3-17.9)	14.8 (11.8-18.5)	11.0 (8.5-14.3)
March 21-27, 2021	18.1 (16.6-19.8)	39.2 (34.1-45.1)	17.0 (13.8-20.9)	10.7 (8.3-14.0)	13.1 (10.3-16.6)	11.6 (9.0-15.0)
March 28-April 3, 2021	19.0 (17.4-20.7)	40.6 (35.4-46.6)	15.8 (12.7-19.6)	11.5 (8.9-14.9)	17.5 (14.3-21.6)	11.4 (8.8-14.7)

<b>Week</b>	<b>Overall</b>	<b>Q1 (lowest)</b>	<b>Q2</b>	<b>Q3</b>	<b>Q4</b>	<b>Q5 (highest)</b>
April 4-10, 2021	28.7 (26.7-30.8)	39.0 (33.9-44.9)	31.0 (26.5-36.2)	25.2 (21.2-29.9)	28.6 (24.4-33.7)	19.8 (16.3-24.1)
April 11-17, 2021	35.2 (33.0-37.5)	56.2 (50.0-63.2)	31.2 (26.7-36.4)	31.2 (26.8-36.5)	34.1 (29.4-39.6)	26.3 (22.2-31.2)
April 18-24, 2021	54.3 (51.6-57.2)	76.1 (68.8-84.2)	51.9 (46.0-58.5)	50.8 (45.0-57.4)	48.4 (42.7-54.8)	44.6 (39.1-50.8)
April 25-May 1, 2021	65.0 (62.0-68.1)	93.8 (85.6-102.8)	65.4 (58.8-72.8)	64.9 (58.3-72.3)	58.1 (51.9-65.1)	45.2 (39.7-51.4)
May 2-8, 2021	96.9 (93.2-100.7)	138.9 (128.8-149.7)	112.8 (104.0-122.4)	92.0 (84.1-100.7)	70.7 (63.8-78.4)	67.7 (60.9-75.2)
May 9-15, 2021	109.1 (105.2-113.2)	148.4 (138.0-159.5)	133.4 (123.8-143.8)	104.9 (96.4-114.2)	86.7 (79.0-95.1)	71.3 (64.3-79.0)
May 16-22, 2021	105.1 (101.3-109.1)	171.3 (160.0-183.2)	122.0 (112.8-132.0)	94.1 (86.1-102.9)	76.4 (69.2-84.4)	62.5 (56.0-69.8)
May 23-29, 2021	75.3 (72.0-78.7)	121.2 (111.8-131.3)	89.4 (81.5-98.0)	62.4 (55.9-69.6)	62.6 (56.1-69.8)	41.9 (36.6-47.9)

**Supplementary Table 19 Weekly incidence rates of COVID-19 per 1,000 person-years (95% confidence interval) according to region**

Week	Overall	Interlake-Eastern	Northern	Southern	Prairie Mountain	Winnipeg
March 8-14, 2020	0.6 (0.3-0.9)	0.4 (0.1-2.8)	0.0 (0.0-2.9)	0.5 (0.1-2.0)	0.0 (0.0-1.3)	0.8 (0.5-1.4)
March 15-21, 2020	1.5 (1.1-2.1)	0.4 (0.1-2.8)	0.0 (0.0-2.9)	0.5 (0.1-2.0)	1.5 (0.6-3.6)	2.2 (1.6-3.1)
March 22-28, 2020	3.9 (3.2-4.7)	2.0 (0.8-4.7)	1.3 (0.3-5.4)	2.7 (1.5-4.9)	0.6 (0.2-2.4)	5.5 (4.4-6.8)
March 29-April 4, 2020	1.9 (1.5-2.5)	2.8 (1.3-5.8)	0.7 (0.1-4.8)	1.2 (0.5-3.0)	0.3 (0.0-2.1)	2.4 (1.8-3.4)
April 5-11, 2020	0.8 (0.5-1.2)	1.6 (0.6-4.2)	0.0 (0.0-2.9)	0.5 (0.1-2.0)	0.3 (0.0-2.1)	0.9 (0.5-1.6)
April 12-18, 2020	0.5 (0.3-0.8)	0.0 (0.0-1.7)	0.0 (0.0-2.9)	0.2 (0.0-1.8)	0.3 (0.0-2.1)	0.7 (0.4-1.3)
April 19-25, 2020	0.6 (0.3-0.9)	0.4 (0.1-2.8)	0.0 (0.0-2.9)	0.5 (0.1-2.0)	0.6 (0.2-2.4)	0.7 (0.4-1.2)
April 26-May 2, 2020	0.3 (0.2-0.6)	0.0 (0.0-1.7)	0.0 (0.0-2.9)	0.0 (0.0-1.1)	1.8 (0.8-4.0)	0.1 (0.0-0.5)
May 3-9, 2020	0.2 (0.1-0.5)	0.0 (0.0-1.7)	0.0 (0.0-2.9)	0.0 (0.0-1.1)	1.5 (0.6-3.6)	0.1 (0.0-0.5)
May 10-16, 2020	0.0 (0.0-0.3)	0.0 (0.0-1.7)	0.0 (0.0-2.9)	0.0 (0.0-1.1)	0.0 (0.0-1.3)	0.1 (0.0-0.5)
May 17-23, 2020	0.1 (0.0-0.3)	0.0 (0.0-1.7)	0.0 (0.0-2.9)	0.0 (0.0-1.1)	0.0 (0.0-1.3)	0.1 (0.0-0.5)
May 24-30, 2020	0.2 (0.1-0.5)	0.0 (0.0-1.7)	0.0 (0.0-2.9)	1.0 (0.4-2.6)	0.0 (0.0-1.3)	0.1 (0.0-0.5)
May 31-June 6, 2020	0.1 (0.0-0.3)	0.0 (0.0-1.7)	0.0 (0.0-2.9)	0.0 (0.0-1.1)	0.0 (0.0-1.3)	0.1 (0.0-0.5)
June 7-13, 2020	0.2 (0.1-0.5)	0.0 (0.0-1.7)	0.0 (0.0-2.9)	0.0 (0.0-1.1)	0.0 (0.0-1.3)	0.4 (0.2-0.9)
June 14-20, 2020	0.3 (0.1-0.6)	0.0 (0.0-1.7)	0.0 (0.0-2.9)	0.5 (0.1-2.0)	0.0 (0.0-1.3)	0.3 (0.1-0.8)
June 21-27, 2020	0.3 (0.2-0.6)	0.0 (0.0-1.7)	0.0 (0.0-2.9)	0.5 (0.1-2.0)	0.0 (0.0-1.3)	0.5 (0.2-1.0)
June 28-July 4, 2020	0.0 (0.0-0.2)	0.0 (0.0-1.7)	0.0 (0.0-2.9)	0.0 (0.0-1.1)	0.0 (0.0-1.3)	0.0 (0.0-0.3)
July 5-11, 2020	0.1 (0.1-0.4)	0.4 (0.1-2.8)	0.0 (0.0-2.9)	0.5 (0.1-2.0)	0.0 (0.0-1.3)	0.1 (0.0-0.5)
July 12-18, 2020	1.6 (1.2-2.2)	10.2 (6.9-14.9)	0.0 (0.0-2.9)	1.7 (0.8-3.6)	1.8 (0.8-4.0)	0.3 (0.1-0.8)
July 19-25, 2020	0.9 (0.6-1.3)	2.7 (1.3-5.7)	0.0 (0.0-2.9)	2.0 (1.0-3.9)	1.5 (0.6-3.6)	0.3 (0.1-0.7)
July 26-August 1, 2020	1.4 (1.0-1.9)	1.6 (0.6-4.2)	0.0 (0.0-2.9)	2.7 (1.5-4.9)	5.1 (3.2-8.2)	0.3 (0.1-0.8)
August 2-8, 2020	4.5 (3.7-5.3)	0.8 (0.2-3.1)	0.0 (0.0-2.9)	8.4 (6.0-11.7)	20.5 (16.1-26.0)	1.0 (0.6-1.6)
August 9-15, 2020	7.0 (6.0-8.0)	0.4 (0.1-2.8)	0.0 (0.0-2.9)	12.8 (9.7-16.8)	27.1 (22.0-33.3)	2.8 (2.1-3.8)
August 16-22, 2020	10.2 (9.0-11.5)	2.7 (1.3-5.7)	0.7 (0.1-4.7)	19.2 (15.3-23.9)	44.3 (37.7-52.0)	2.5 (1.8-3.4)
August 23-29, 2020	6.2 (5.4-7.3)	2.3 (1.1-5.2)	0.0 (0.0-2.9)	6.9 (4.7-10.0)	21.7 (17.2-27.3)	4.0 (3.1-5.2)
August 30-September 5, 2020	4.2 (3.5-5.0)	3.5 (1.8-6.8)	0.0 (0.0-2.9)	4.2 (2.6-6.7)	6.0 (3.9-9.3)	4.3 (3.4-5.5)
September 6-12, 2020	4.1 (3.4-5.0)	3.9 (2.1-7.3)	2.0 (0.6-6.2)	4.2 (2.6-6.7)	3.0 (1.6-5.6)	4.7 (3.7-5.9)
September 13-19, 2020	9.3 (8.2-10.5)	5.9 (3.5-9.7)	1.3 (0.3-5.3)	5.4 (3.6-8.2)	4.5 (2.7-7.5)	12.4 (10.8-14.4)
September 20-26, 2020	9.3 (8.2-10.5)	9.4 (6.3-14.0)	8.0 (4.5-14.1)	4.4 (2.8-7.0)	3.3 (1.8-6.0)	11.8 (10.2-13.6)
September 27-October 3, 2020	12.7 (11.5-14.2)	20.3 (15.5-26.7)	1.3 (0.3-5.3)	4.4 (2.8-7.0)	1.8 (0.8-4.0)	16.7 (14.8-18.9)
October 4-10, 2020	20.3 (18.7-22.1)	15.6 (11.5-21.3)	6.0 (3.1-11.5)	14.2 (11.0-18.4)	4.5 (2.7-7.5)	26.4 (23.9-29.1)
October 11-17, 2020	25.9 (24.1-27.9)	20.3 (15.5-26.7)	26.7 (19.5-36.3)	17.4 (13.8-22.0)	6.0 (3.9-9.3)	32.8 (30.0-35.8)
October 18-24, 2020	51.1 (48.5-53.9)	50.5 (42.5-60.0)	56.7 (45.8-70.1)	41.5 (35.7-48.2)	9.9 (7.1-14.0)	61.4 (57.6-65.5)
October 25-31, 2020	69.9 (66.8-73.1)	71.3 (61.6-82.4)	87.4 (73.6-103.7)	66.5 (59.1-74.9)	21.7 (17.2-27.3)	78.9 (74.6-83.5)
November 1-7, 2020	86.9 (83.4-90.5)	61.5 (52.6-72.0)	120.3 (103.9-139.2)	115.2 (105.2-126.1)	28.6 (23.4-35.0)	92.8 (88.0-97.7)
November 8-14, 2020	93.6 (90.0-97.4)	52.2 (44.0-61.8)	136.5 (119.0-156.6)	156.1 (144.4-168.7)	28.9 (23.7-35.3)	92.6 (87.9-97.6)
November 15-21, 2020	99.1 (95.4-102.9)	58.9 (50.2-69.1)	142.3 (124.3-162.7)	157.0 (145.3-169.7)	39.2 (33.0-46.5)	98.6 (93.7-103.7)
November 22-28, 2020	85.8 (82.4-89.4)	56.2 (47.7-66.2)	159.4 (140.3-181.0)	102.9 (93.5-113.3)	28.7 (23.4-35.0)	90.3 (85.6-95.2)
November 29-December 5, 2020	81.1 (77.7-84.6)	63.8 (54.7-74.4)	206.6 (184.6-231.1)	63.7 (56.4-72.0)	39.2 (33.0-46.6)	84.2 (79.7-88.9)
December 6-12, 2020	68.6 (65.5-71.9)	70.1 (60.5-81.2)	188.4 (167.4-211.9)	52.1 (45.5-59.6)	40.1 (33.9-47.6)	65.7 (61.7-69.9)
December 13-19, 2020	56.2 (53.4-59.1)	48.6 (40.8-58.0)	194.4 (173.1-218.4)	55.4 (48.6-63.1)	28.7 (23.5-35.1)	49.6 (46.2-53.3)
December 20-26, 2020	38.2 (35.9-40.6)	35.7 (29.1-43.8)	115.6 (99.4-134.4)	39.1 (33.4-45.7)	15.1 (11.4-19.9)	35.4 (32.5-38.6)
December 27, 2020-January 2, 2021	35.7 (33.5-38.0)	25.1 (19.7-32.1)	109.6 (93.8-127.9)	26.0 (21.4-31.4)	15.4 (11.7-20.3)	36.0 (33.1-39.2)
January 3-9, 2021	45.7 (43.2-48.4)	25.5 (20.0-32.5)	269.8 (244.4-297.8)	22.5 (18.3-27.6)	45.6 (38.9-53.5)	32.3 (29.5-35.3)
January 10-16, 2021	43.3 (40.9-45.9)	27.9 (22.1-35.2)	362.4 (332.7-394.8)	16.3 (12.8-20.8)	20.5 (16.2-26.1)	27.2 (24.7-30.0)
January 17-23, 2021	39.6 (37.3-42.1)	47.5 (39.8-56.8)	327.2 (299.0-358.2)	13.9 (10.7-18.0)	26.6 (21.6-32.8)	20.0 (17.9-22.4)
January 24-30, 2021	27.8 (25.9-29.9)	51.5 (43.4-61.1)	218.4 (195.5-244.0)	11.4 (8.5-15.2)	16.6 (12.8-21.7)	12.1 (10.4-13.9)
January 31-February 6, 2021	18.8 (17.2-20.5)	16.5 (12.2-22.3)	130.2 (112.7-150.3)	11.6 (8.7-15.5)	10.9 (7.8-15.1)	12.0 (10.4-13.9)
February 7-13, 2021	21.6 (19.9-23.5)	11.4 (7.9-16.4)	194.9 (173.3-219.3)	13.4 (10.2-17.4)	5.7 (3.7-9.0)	12.6 (10.9-14.5)
February 14-20, 2021	19.0 (17.4-20.8)	10.6 (7.3-15.5)	161.8 (142.2-184.2)	5.2 (3.4-8.0)	0.9 (0.3-2.8)	14.6 (12.8-16.6)
February 21-27, 2021	13.5 (12.2-15.0)	8.7 (5.7-13.1)	114.2 (97.9-133.3)	4.4 (2.8-7.1)	0.9 (0.3-2.8)	10.0 (8.6-11.8)
February 28-March 6, 2021	13.9 (12.6-15.4)	5.5 (3.3-9.3)	146.9 (128.3-168.3)	5.7 (3.8-8.6)	2.7 (1.4-5.2)	7.5 (6.2-9.0)
March 7-13, 2021	19.5 (17.9-21.3)	5.1 (3.0-8.8)	195.5 (173.8-220.0)	8.4 (6.0-11.8)	6.3 (4.1-9.7)	11.4 (9.9-13.3)
March 14-20, 2021	21.1 (19.4-23.0)	4.7 (2.7-8.3)	155.6 (136.3-177.6)	9.6 (7.0-13.2)	12.4 (9.1-16.8)	16.3 (14.4-18.5)
March 21-27, 2021	18.1 (16.6-19.8)	4.3 (2.4-7.8)	135.3 (117.4-156.0)	7.4 (5.2-10.6)	6.3 (4.1-9.7)	15.1 (13.2-17.2)
March 28-April 3, 2021	19.0 (17.4-20.7)	2.4 (1.1-5.2)	155.6 (136.2-177.6)	4.2 (2.6-6.8)	14.5 (10.9-19.2)	13.9 (12.1-15.9)



<b>Week</b>	<b>Overall</b>	<b>Interlake-Eastern</b>	<b>Northern</b>	<b>Southern</b>	<b>Prairie Mountain</b>	<b>Winnipeg</b>
April 4-10, 2021	28.7 (26.7-30.8)	7.5 (4.8-11.7)	167.4 (147.3-190.3)	10.9 (8.1-14.6)	16.3 (12.5-21.3)	26.9 (24.4-29.7)
April 11-17, 2021	35.2 (33.0-37.5)	27.5 (21.8-34.8)	124.1 (106.9-144.0)	18.0 (14.3-22.7)	25.6 (20.7-31.7)	35.2 (32.3-38.3)
April 18-24, 2021	54.3 (51.6-57.2)	34.2 (27.7-42.2)	82.7 (68.9-99.2)	30.9 (25.9-36.8)	45.6 (38.8-53.4)	63.7 (59.8-67.8)
April 25-May 1, 2021	65.0 (62.0-68.1)	39.7 (32.7-48.3)	56.1 (45.0-70.1)	32.1 (27.0-38.1)	60.4 (52.6-69.4)	80.0 (75.6-84.6)
May 2-8, 2021	96.9 (93.2-100.7)	54.3 (46.0-64.2)	76.4 (63.1-92.4)	54.1 (47.4-61.8)	60.2 (52.4-69.1)	124.9 (119.4-130.7)
May 9-15, 2021	109.1 (105.2-113.2)	93.4 (82.2-106.1)	97.4 (82.3-115.3)	86.3 (77.7-95.9)	55.4 (47.9-64.0)	130.1 (124.4-136.0)
May 16-22, 2021	105.1 (101.3-109.1)	67.5 (58.1-78.4)	106.3 (90.4-124.9)	86.2 (77.6-95.8)	59.4 (51.6-68.3)	126.0 (120.4-131.8)
May 23-29, 2021	75.3 (72.0-78.7)	53.7 (45.4-63.6)	70.3 (57.6-85.7)	66.3 (58.8-74.7)	47.6 (40.7-55.7)	87.6 (83.0-92.5)

**Supplementary Table 20 Weekly test positivity (%) for COVID-19 (95% confidence interval) according to gender**

<b>Week</b>	<b>Overall</b>	<b>Male</b>	<b>Female</b>
March 8-14, 2020	0.4 (0.2-0.8)	0.6 (0.3-1.3)	0.3 (0.1-0.8)
March 15-21, 2020	1.0 (0.7-1.4)	1.3 (0.8-2.0)	0.8 (0.5-1.3)
March 22-28, 2020	3.2 (2.6-4.0)	3.4 (2.5-4.7)	3.1 (2.4-4.1)
March 29-April 4, 2020	1.2 (0.9-1.6)	2.3 (1.6-3.4)	0.8 (0.5-1.2)
April 5-11, 2020	0.7 (0.5-1.1)	1.4 (0.8-2.4)	0.4 (0.2-0.9)
April 12-18, 2020	0.6 (0.3-1.0)	0.5 (0.2-1.2)	0.7 (0.3-1.3)
April 19-25, 2020	0.5 (0.3-0.9)	0.5 (0.2-1.1)	0.5 (0.3-1.0)
April 26-May 2, 2020	0.2 (0.1-0.4)	0.3 (0.1-0.7)	0.1 (0.0-0.4)
May 3-9, 2020	0.2 (0.1-0.4)	0.2 (0.1-0.7)	0.2 (0.1-0.5)
May 10-16, 2020	0.0 (0.0-0.2)	0.1 (0.0-0.5)	0.0 (0.0-0.2)
May 17-23, 2020	0.1 (0.0-0.2)	0.1 (0.0-0.4)	0.0 (0.0-0.3)
May 24-30, 2020	0.1 (0.1-0.3)	0.3 (0.1-0.6)	0.0 (0.0-0.1)
May 31-June 6, 2020	0.0 (0.0-0.2)	0.1 (0.0-0.4)	0.0 (0.0-0.2)
June 7-13, 2020	0.1 (0.1-0.3)	0.3 (0.1-0.7)	0.0 (0.0-0.2)
June 14-20, 2020	0.2 (0.1-0.4)	0.3 (0.1-0.7)	0.2 (0.1-0.5)
June 21-27, 2020	0.2 (0.1-0.4)	0.3 (0.2-0.7)	0.1 (0.0-0.4)
June 28-July 4, 2020	0.0 (0.0-0.1)	0.0 (0.0-0.3)	0.0 (0.0-0.2)
July 5-11, 2020	0.1 (0.0-0.3)	0.1 (0.0-0.4)	0.1 (0.0-0.4)
July 12-18, 2020	0.8 (0.6-1.1)	0.6 (0.3-1.0)	1.0 (0.7-1.4)
July 19-25, 2020	0.3 (0.2-0.5)	0.4 (0.2-0.7)	0.2 (0.1-0.4)
July 26-August 1, 2020	0.4 (0.3-0.6)	0.5 (0.3-0.8)	0.4 (0.3-0.7)
August 2-8, 2020	1.2 (1.0-1.4)	1.6 (1.3-2.0)	0.9 (0.7-1.2)
August 9-15, 2020	1.8 (1.5-2.0)	2.2 (1.8-2.6)	1.4 (1.2-1.8)
August 16-22, 2020	2.7 (2.4-3.0)	3.0 (2.5-3.6)	2.5 (2.1-2.9)
August 23-29, 2020	1.8 (1.5-2.1)	1.8 (1.4-2.3)	1.8 (1.5-2.2)
August 30-September 5, 2020	1.2 (1.0-1.4)	1.3 (1.0-1.8)	1.0 (0.8-1.3)
September 6-12, 2020	1.3 (1.1-1.6)	1.3 (1.0-1.8)	1.3 (1.0-1.7)
September 13-19, 2020	2.2 (1.9-2.5)	2.3 (1.8-2.7)	2.1 (1.8-2.5)
September 20-26, 2020	1.9 (1.7-2.2)	2.2 (1.8-2.6)	1.7 (1.4-2.0)
September 27-October 3, 2020	2.3 (2.0-2.5)	2.3 (1.9-2.7)	2.2 (1.9-2.6)
October 4-10, 2020	3.5 (3.2-3.9)	3.8 (3.3-4.3)	3.3 (2.9-3.8)
October 11-17, 2020	4.6 (4.3-5.0)	5.6 (5.1-6.3)	3.8 (3.4-4.3)
October 18-24, 2020	7.8 (7.3-8.2)	8.3 (7.6-9.0)	7.3 (6.8-7.9)
October 25-31, 2020	8.4 (8.0-8.9)	9.4 (8.7-10.0)	7.7 (7.2-8.2)
November 1-7, 2020	9.3 (8.9-9.8)	10.3 (9.7-11.0)	8.5 (7.9-9.0)
November 8-14, 2020	12.7 (12.1-13.2)	13.9 (13.1-14.8)	11.6 (10.9-12.3)
November 15-21, 2020	12.9 (12.4-13.4)	13.4 (12.6-14.2)	12.5 (11.8-13.2)
November 22-28, 2020	12.6 (12.1-13.2)	13.0 (12.2-13.9)	12.3 (11.6-13.0)
November 29-December 5, 2020	13.5 (12.9-14.1)	14.2 (13.3-15.2)	12.8 (12.1-13.7)
December 6-12, 2020	12.1 (11.6-12.7)	13.8 (12.9-14.8)	10.8 (10.0-11.5)
December 13-19, 2020	11.0 (10.4-11.6)	12.2 (11.3-13.1)	10.0 (9.3-10.8)
December 20-26, 2020	10.5 (9.9-11.2)	11.8 (10.8-13.0)	9.4 (8.5-10.3)
December 27, 2020-January 2, 2021	10.1 (9.5-10.8)	10.4 (9.4-11.5)	9.9 (9.0-10.8)
January 3-9, 2021	10.2 (9.6-10.8)	10.6 (9.7-11.6)	9.9 (9.1-10.7)
January 10-16, 2021	9.8 (9.2-10.4)	10.7 (9.8-11.6)	9.1 (8.3-9.9)
January 17-23, 2021	9.5 (8.9-10.1)	10.1 (9.3-11.1)	8.9 (8.1-9.7)
January 24-30, 2021	6.9 (6.4-7.5)	7.7 (6.9-8.5)	6.3 (5.7-7.0)
January 31-February 6, 2021	4.9 (4.5-5.4)	5.0 (4.3-5.7)	4.9 (4.3-5.5)
February 7-13, 2021	5.4 (4.9-5.9)	5.8 (5.1-6.6)	5.0 (4.4-5.6)
February 14-20, 2021	4.8 (4.4-5.3)	4.9 (4.3-5.6)	4.8 (4.2-5.4)
February 21-27, 2021	3.4 (3.1-3.8)	3.7 (3.2-4.3)	3.2 (2.7-3.7)
February 28-March 6, 2021	3.3 (2.9-3.7)	3.3 (2.8-3.9)	3.2 (2.7-3.7)
March 7-13, 2021	4.6 (4.2-5.0)	4.9 (4.3-5.6)	4.3 (3.8-4.9)
March 14-20, 2021	4.6 (4.2-5.1)	5.2 (4.6-5.9)	4.1 (3.6-4.7)
March 21-27, 2021	3.7 (3.4-4.1)	4.1 (3.6-4.7)	3.4 (2.9-3.9)
March 28-April 3, 2021	4.5 (4.1-5.0)	5.0 (4.4-5.7)	4.2 (3.6-4.8)

<b>Week</b>	<b>Overall</b>	<b>Male</b>	<b>Female</b>
April 4-10, 2021	5.3 (4.9-5.8)	5.7 (5.1-6.4)	5.0 (4.5-5.6)
April 11-17, 2021	5.4 (5.0-5.8)	5.5 (5.0-6.1)	5.2 (4.8-5.8)
April 18-24, 2021	7.0 (6.6-7.4)	7.8 (7.3-8.5)	6.3 (5.8-6.8)
April 25-May 1, 2021	7.4 (7.0-7.7)	8.2 (7.6-8.8)	6.7 (6.2-7.2)
May 2-8, 2021	10.8 (10.4-11.3)	12.0 (11.3-12.7)	9.9 (9.3-10.5)
May 9-15, 2021	12.1 (11.7-12.6)	12.5 (11.9-13.3)	11.8 (11.1-12.4)
May 16-22, 2021	13.2 (12.7-13.7)	14.0 (13.2-14.8)	12.5 (11.8-13.2)
May 23-29, 2021	11.6 (11.0-12.1)	12.8 (11.9-13.6)	10.6 (9.9-11.3)

**Supplementary Table 21 Weekly test positivity (%) for COVID-19 (95% confidence interval) according to age**

Week	Overall	<10	10-17	18-29	30-49	50-64	≥65
March 8-14, 2020	0.4 (0.2-0.8)	0.0 (0.0-1.6)	0.0 (0.0-3.8)	0.0 (0.0-1.0)	0.4 (0.1-1.1)	0.2 (0.0-1.2)	1.8 (0.9-3.8)
March 15-21, 2020	1.0 (0.7-1.4)	0.0 (0.0-1.6)	0.0 (0.0-4.4)	2.9 (1.7-4.7)	1.2 (0.7-2.0)	0.3 (0.1-1.0)	0.6 (0.2-1.8)
March 22-28, 2020	3.2 (2.6-4.0)	2.9 (0.9-9.0)	0.0 (0.0-10.0)	4.0 (2.5-6.4)	2.2 (1.5-3.3)	4.6 (3.3-6.4)	2.9 (1.7-4.9)
March 29-April 4, 2020	1.2 (0.9-1.6)	1.1 (0.1-7.6)	0.0 (0.0-9.2)	1.4 (0.7-2.7)	0.9 (0.5-1.5)	1.5 (0.9-2.6)	1.7 (0.9-3.2)
April 5-11, 2020	0.7 (0.5-1.1)	0.0 (0.0-4.3)	2.9 (0.4-20.9)	1.0 (0.4-2.5)	0.5 (0.2-1.1)	0.7 (0.3-1.7)	1.2 (0.5-2.8)
April 12-18, 2020	0.6 (0.3-1.0)	0.0 (0.0-4.4)	0.0 (0.0-9.0)	1.4 (0.6-3.3)	0.5 (0.2-1.3)	0.2 (0.0-1.3)	0.8 (0.2-2.3)
April 19-25, 2020	0.5 (0.3-0.9)	0.0 (0.0-3.3)	0.0 (0.0-4.1)	0.4 (0.1-1.6)	0.9 (0.4-1.7)	0.0 (0.0-0.6)	1.0 (0.4-2.6)
April 26-May 2, 2020	0.2 (0.1-0.4)	0.0 (0.0-2.5)	0.0 (0.0-3.1)	0.2 (0.0-1.2)	0.3 (0.1-0.8)	0.0 (0.0-0.4)	0.3 (0.1-1.1)
May 3-9, 2020	0.2 (0.1-0.4)	0.6 (0.1-4.6)	0.0 (0.0-3.7)	0.4 (0.1-1.7)	0.3 (0.1-0.9)	0.0 (0.0-0.5)	0.0 (0.0-0.6)
May 10-16, 2020	0.0 (0.0-0.2)	0.0 (0.0-1.9)	0.0 (0.0-3.1)	0.0 (0.0-0.7)	0.1 (0.0-0.6)	0.0 (0.0-0.4)	0.0 (0.0-0.4)
May 17-23, 2020	0.1 (0.0-0.2)	0.5 (0.1-3.5)	0.0 (0.0-2.9)	0.0 (0.0-0.6)	0.1 (0.0-0.7)	0.0 (0.0-0.4)	0.0 (0.0-0.4)
May 24-30, 2020	0.1 (0.1-0.3)	0.0 (0.0-1.6)	0.0 (0.0-2.8)	0.3 (0.1-1.2)	0.2 (0.0-0.6)	0.2 (0.0-0.7)	0.0 (0.0-0.3)
May 31-June 6, 2020	0.0 (0.0-0.2)	0.0 (0.0-1.5)	0.0 (0.0-2.4)	0.2 (0.0-1.1)	0.1 (0.0-0.6)	0.0 (0.0-0.4)	0.0 (0.0-0.3)
June 7-13, 2020	0.1 (0.1-0.3)	0.0 (0.0-1.8)	0.7 (0.1-5.2)	0.1 (0.0-1.0)	0.3 (0.1-0.9)	0.0 (0.0-0.4)	0.0 (0.0-0.4)
June 14-20, 2020	0.2 (0.1-0.4)	0.0 (0.0-2.1)	0.0 (0.0-3.2)	0.2 (0.0-1.2)	0.4 (0.2-1.1)	0.3 (0.1-1.1)	0.0 (0.0-0.4)
June 21-27, 2020	0.2 (0.1-0.4)	0.0 (0.0-1.6)	0.0 (0.0-2.4)	0.3 (0.1-1.2)	0.5 (0.2-1.1)	0.1 (0.0-0.9)	0.0 (0.0-0.4)
June 28-July 4, 2020	0.0 (0.0-0.1)	0.0 (0.0-1.8)	0.0 (0.0-3.0)	0.0 (0.0-0.6)	0.0 (0.0-0.4)	0.0 (0.0-0.6)	0.0 (0.0-0.5)
July 5-11, 2020	0.1 (0.0-0.3)	0.0 (0.0-1.1)	0.5 (0.1-3.7)	0.3 (0.1-1.1)	0.1 (0.0-0.6)	0.0 (0.0-0.5)	0.0 (0.0-0.5)
July 12-18, 2020	0.8 (0.6-1.1)	0.0 (0.0-0.7)	0.0 (0.0-1.4)	1.2 (0.7-2.0)	0.7 (0.4-1.3)	1.0 (0.5-2.0)	1.0 (0.5-1.9)
July 19-25, 2020	0.3 (0.2-0.5)	0.3 (0.1-1.1)	0.5 (0.1-2.0)	0.4 (0.2-0.9)	0.2 (0.1-0.5)	0.3 (0.1-0.9)	0.3 (0.1-0.9)
July 26-August 1, 2020	0.4 (0.3-0.6)	0.0 (0.0-0.5)	0.0 (0.0-0.7)	0.4 (0.2-0.8)	0.8 (0.6-1.3)	0.1 (0.0-0.6)	0.4 (0.2-1.0)
August 2-8, 2020	1.2 (1.0-1.4)	0.9 (0.5-1.9)	1.7 (0.9-3.2)	1.4 (1.0-2.0)	1.5 (1.1-2.0)	0.7 (0.3-1.3)	0.5 (0.2-1.1)
August 9-15, 2020	1.8 (1.5-2.0)	2.3 (1.4-3.6)	2.4 (1.4-3.9)	1.3 (0.9-1.8)	2.0 (1.6-2.5)	1.9 (1.3-2.7)	1.2 (0.8-2.0)
August 16-22, 2020	2.7 (2.4-3.0)	1.3 (0.7-2.6)	4.4 (3.0-6.5)	2.7 (2.1-3.4)	2.8 (2.3-3.5)	3.1 (2.3-4.1)	1.8 (1.2-2.7)
August 23-29, 2020	1.8 (1.5-2.1)	1.1 (0.5-2.3)	4.8 (3.3-6.9)	1.7 (1.2-2.4)	1.6 (1.2-2.2)	1.8 (1.3-2.7)	1.3 (0.8-2.2)
August 30-September 5, 2020	1.2 (1.0-1.4)	1.2 (0.6-2.4)	2.1 (1.1-3.9)	1.1 (0.7-1.7)	1.2 (0.8-1.7)	0.9 (0.6-1.6)	1.1 (0.7-1.8)
September 6-12, 2020	1.3 (1.1-1.6)	1.3 (0.7-2.6)	2.0 (1.1-3.8)	1.3 (0.8-2.0)	1.3 (0.9-1.8)	1.5 (1.0-2.3)	0.8 (0.4-1.6)
September 13-19, 2020	2.2 (1.9-2.5)	1.1 (0.7-1.9)	3.4 (2.4-4.7)	5.0 (4.1-6.1)	1.1 (0.8-1.6)	0.9 (0.5-1.6)	2.3 (1.6-3.4)
September 20-26, 2020	1.9 (1.7-2.2)	0.8 (0.5-1.4)	1.6 (1.0-2.6)	2.8 (2.2-3.6)	1.8 (1.4-2.3)	2.0 (1.4-2.9)	2.3 (1.6-3.3)
September 27-October 3, 2020	2.3 (2.0-2.5)	1.1 (0.8-1.7)	1.5 (1.0-2.3)	3.1 (2.5-3.9)	2.0 (1.6-2.5)	3.6 (2.8-4.6)	2.6 (1.9-3.7)
October 4-10, 2020	3.5 (3.2-3.9)	1.6 (1.1-2.3)	2.9 (2.1-4.0)	4.0 (3.2-4.9)	3.4 (2.9-4.0)	4.5 (3.6-5.5)	4.9 (3.9-6.2)
October 11-17, 2020	4.6 (4.3-5.0)	2.8 (2.1-3.7)	4.5 (3.4-5.8)	4.9 (4.1-5.9)	4.8 (4.2-5.5)	5.2 (4.3-6.3)	4.9 (3.9-6.2)
October 18-24, 2020	7.8 (7.3-8.2)	4.8 (3.8-6.0)	8.4 (7.0-10.0)	6.8 (5.9-7.7)	8.0 (7.3-8.8)	8.3 (7.2-9.5)	10.1 (8.7-11.6)
October 25-31, 2020	8.4 (8.0-8.9)	5.6 (4.5-6.8)	10.0 (8.6-11.7)	10.2 (9.3-11.3)	7.4 (6.8-8.1)	9.5 (8.6-10.6)	7.5 (6.5-8.8)
November 1-7, 2020	9.3 (8.9-9.8)	5.8 (4.9-6.9)	8.4 (7.3-9.8)	10.3 (9.4-11.3)	8.4 (7.8-9.2)	10.9 (9.8-12.0)	11.9 (10.6-13.4)
November 8-14, 2020	12.7 (12.1-13.2)	8.9 (7.6-10.4)	10.7 (9.2-12.4)	12.6 (11.5-13.8)	11.8 (10.9-12.8)	13.3 (12.0-14.6)	18.3 (16.6-20.2)
November 15-21, 2020	12.9 (12.4-13.4)	10.4 (9.0-12.1)	13.0 (11.3-14.9)	13.2 (12.1-14.5)	11.7 (10.8-12.6)	13.2 (12.0-14.6)	16.4 (14.9-18.0)
November 22-28, 2020	12.6 (12.1-13.2)	9.7 (8.2-11.5)	14.1 (12.2-16.3)	12.1 (10.9-13.3)	12.0 (11.1-13.0)	12.8 (11.5-14.2)	15.2 (13.7-16.8)
November 29-December 5, 2020	13.5 (12.9-14.1)	11.7 (10.0-13.7)	15.5 (13.3-17.9)	13.5 (12.2-15.0)	11.9 (11.0-13.0)	14.6 (13.2-16.2)	15.4 (13.8-17.1)
December 6-12, 2020	12.1 (11.6-12.7)	12.2 (10.4-14.3)	13.4 (11.4-15.8)	13.4 (12.1-14.9)	10.9 (9.9-12.0)	11.5 (10.2-12.9)	12.9 (11.5-14.6)
December 13-19, 2020	11.0 (10.4-11.6)	12.2 (10.2-14.6)	14.0 (11.6-16.7)	10.4 (9.2-11.7)	10.1 (9.1-11.1)	10.8 (9.6-12.3)	11.7 (10.3-13.2)
December 20-26, 2020	10.5 (9.9-11.2)	12.8 (10.2-16.0)	19.7 (16.2-24.0)	11.3 (9.8-13.0)	9.4 (8.3-10.7)	9.8 (8.4-11.6)	8.1 (6.8-9.6)
December 27, 2020-January 2, 2021	10.1 (9.5-10.8)	10.8 (8.3-14.1)	16.3 (13.1-20.3)	9.1 (7.8-10.7)	9.2 (8.0-10.5)	11.3 (9.8-13.2)	9.3 (7.9-11.0)
January 3-9, 2021	10.2 (9.6-10.8)	14.1 (11.8-17.0)	17.8 (14.8-21.5)	11.0 (9.6-12.5)	9.4 (8.4-10.6)	9.3 (8.0-10.8)	7.3 (6.1-8.6)
January 10-16, 2021	9.8 (9.2-10.4)	14.5 (12.3-17.1)	19.4 (16.4-23.0)	9.0 (7.8-10.5)	9.3 (8.2-10.4)	8.5 (7.3-10.0)	6.5 (5.4-7.8)
January 17-23, 2021	9.5 (8.9-10.1)	15.4 (13.2-17.9)	17.7 (14.9-20.9)	9.5 (8.2-10.9)	8.1 (7.1-9.2)	8.2 (6.9-9.6)	4.9 (3.9-6.1)
January 24-30, 2021	6.9 (6.4-7.5)	10.0 (8.3-12.1)	10.8 (8.7-13.5)	9.3 (8.0-10.9)	5.6 (4.8-6.5)	5.9 (4.9-7.2)	3.6 (2.8-4.6)
January 31-February 6, 2021	4.9 (4.5-5.4)	6.6 (5.3-8.4)	7.2 (5.3-9.6)	6.1 (5.0-7.4)	4.1 (3.4-4.9)	3.8 (2.9-4.9)	3.9 (3.1-5.0)
February 7-13, 2021	5.4 (4.9-5.9)	8.2 (6.7-10.1)	10.6 (8.3-13.6)	6.1 (5.0-7.4)	4.7 (4.0-5.6)	4.5 (3.6-5.7)	2.6 (1.9-3.6)
February 14-20, 2021	4.8 (4.4-5.3)	7.1 (5.7-8.8)	7.1 (5.3-9.4)	5.8 (4.8-7.1)	4.2 (3.5-5.1)	4.0 (3.1-5.2)	3.0 (2.3-4.0)
February 21-27, 2021	3.4 (3.1-3.8)	4.5 (3.4-5.8)	7.1 (5.3-9.5)	4.2 (3.3-5.4)	3.1 (2.5-3.8)	2.4 (1.7-3.3)	1.9 (1.3-2.7)
February 28-March 6, 2021	3.3 (2.9-3.7)	2.9 (2.2-3.9)	4.9 (3.4-6.9)	4.8 (3.8-6.0)	2.8 (2.3-3.6)	3.0 (2.2-4.0)	2.2 (1.6-3.1)
March 7-13, 2021	4.6 (4.2-5.0)	5.6 (4.5-6.9)	7.7 (5.9-10.1)	5.4 (4.4-6.7)	4.3 (3.6-5.1)	4.2 (3.3-5.4)	2.3 (1.6-3.1)
March 14-20, 2021	4.6 (4.2-5.1)	5.8 (4.7-7.1)	7.3 (5.7-9.4)	5.4 (4.4-6.7)	4.7 (4.0-5.6)	4.1 (3.2-5.2)	1.4 (1.0-2.2)
March 21-27, 2021	3.7 (3.4-4.1)	3.6 (2.8-4.7)	7.0 (5.5-8.9)	5.0 (4.1-6.2)	2.9 (2.4-3.6)	3.1 (2.4-4.1)	2.4 (1.7-3.2)
March 28-April 3, 2021	4.5 (4.1-5.0)	5.7 (4.4-7.3)	10.3 (8.0-13.2)	5.0 (4.1-6.2)	4.0 (3.3-4.8)	4.0 (3.1-5.1)	2.3 (1.6-3.2)
April 4-10, 2021	5.3 (4.9-5.8)	4.6 (3.6-5.8)	8.4 (6.8-10.3)	7.4 (6.4-8.6)	4.7 (4.0-5.5)	5.1 (4.2-6.3)	3.0 (2.2-3.9)

<b>Week</b>	<b>Overall</b>	<b>&lt;10</b>	<b>10-17</b>	<b>18-29</b>	<b>30-49</b>	<b>50-64</b>	<b>≥65</b>
April 11-17, 2021	5.4 (5.0-5.8)	5.4 (4.5-6.5)	6.4 (5.2-7.8)	7.2 (6.3-8.3)	5.1 (4.5-5.8)	4.7 (3.9-5.7)	3.4 (2.6-4.4)
April 18-24, 2021	7.0 (6.6-7.4)	7.4 (6.5-8.5)	9.9 (8.6-11.4)	8.1 (7.2-9.2)	6.6 (5.9-7.3)	6.9 (6.0-7.9)	3.1 (2.4-4.1)
April 25-May 1, 2021	7.4 (7.0-7.7)	7.2 (6.3-8.1)	8.6 (7.5-9.8)	9.0 (8.1-10.1)	7.4 (6.7-8.1)	6.9 (6.0-7.9)	3.7 (2.9-4.6)
May 2-8, 2021	10.8 (10.4-11.3)	10.8 (9.8-11.9)	11.2 (9.9-12.7)	13.7 (12.6-15.0)	11.1 (10.3-12.0)	10.6 (9.4-11.9)	4.6 (3.8-5.7)
May 9-15, 2021	12.1 (11.7-12.6)	9.6 (8.6-10.8)	14.6 (13.1-16.3)	15.6 (14.4-16.8)	12.4 (11.5-13.3)	11.4 (10.2-12.7)	6.2 (5.2-7.4)
May 16-22, 2021	13.2 (12.7-13.7)	11.7 (10.5-13.1)	16.2 (14.4-18.2)	15.8 (14.6-17.0)	13.5 (12.6-14.5)	12.3 (11.1-13.7)	7.7 (6.6-9.0)
May 23-29, 2021	11.6 (11.0-12.1)	12.1 (10.6-13.7)	15.4 (13.5-17.6)	13.7 (12.5-15.1)	11.7 (10.8-12.8)	9.3 (8.2-10.6)	6.9 (5.8-8.2)

**Supplementary Table 22 Weekly test positivity (%) for COVID-19 (95% confidence interval) according to income quintile**

<b>Week</b>	<b>Overall</b>	<b>Q1 (lowest)</b>	<b>Q2</b>	<b>Q3</b>	<b>Q4</b>	<b>Q5 (highest)</b>
March 8-14, 2020	0.4 (0.2-0.8)	0.3 (0.0-2.0)	0.5 (0.1-2.1)	0.4 (0.1-1.6)	0.6 (0.2-1.7)	0.5 (0.1-1.4)
March 15-21, 2020	1.0 (0.7-1.4)	0.6 (0.2-1.9)	0.3 (0.1-1.4)	0.8 (0.3-1.9)	1.3 (0.7-2.5)	1.5 (0.9-2.5)
March 22-28, 2020	3.2 (2.6-4.0)	1.8 (0.8-3.7)	1.8 (0.9-3.4)	2.8 (1.7-4.7)	4.2 (2.8-6.2)	5.1 (3.7-7.1)
March 29-April 4, 2020	1.2 (0.9-1.6)	1.0 (0.5-2.0)	0.8 (0.4-1.8)	0.9 (0.4-1.9)	1.3 (0.7-2.4)	2.3 (1.4-3.7)
April 5-11, 2020	0.7 (0.5-1.1)	0.7 (0.3-1.9)	0.2 (0.0-1.3)	1.7 (0.9-3.3)	0.6 (0.2-2.0)	0.6 (0.2-1.9)
April 12-18, 2020	0.6 (0.3-1.0)	0.7 (0.2-2.1)	0.9 (0.3-2.3)	0.5 (0.1-2.0)	0.7 (0.2-2.2)	0.3 (0.0-1.8)
April 19-25, 2020	0.5 (0.3-0.9)	0.7 (0.3-1.9)	0.2 (0.0-1.2)	1.4 (0.7-3.0)	0.0 (0.0-0.8)	0.4 (0.1-1.8)
April 26-May 2, 2020	0.2 (0.1-0.4)	0.6 (0.2-1.5)	0.1 (0.0-1.1)	0.1 (0.0-1.0)	0.0 (0.0-0.6)	0.0 (0.0-0.5)
May 3-9, 2020	0.2 (0.1-0.4)	0.0 (0.0-0.5)	0.0 (0.0-0.6)	0.7 (0.2-1.8)	0.3 (0.1-1.4)	0.0 (0.0-0.7)
May 10-16, 2020	0.0 (0.0-0.2)	0.0 (0.0-0.5)	0.1 (0.0-1.0)	0.0 (0.0-0.5)	0.0 (0.0-0.5)	0.0 (0.0-0.6)
May 17-23, 2020	0.1 (0.0-0.2)	0.0 (0.0-0.5)	0.3 (0.1-1.1)	0.0 (0.0-0.5)	0.0 (0.0-0.5)	0.0 (0.0-0.5)
May 24-30, 2020	0.1 (0.1-0.3)	0.0 (0.0-0.4)	0.4 (0.2-1.1)	0.2 (0.1-0.9)	0.0 (0.0-0.4)	0.0 (0.0-0.4)
May 31-June 6, 2020	0.0 (0.0-0.2)	0.0 (0.0-0.4)	0.0 (0.0-0.4)	0.1 (0.0-0.8)	0.0 (0.0-0.5)	0.1 (0.0-0.9)
June 7-13, 2020	0.1 (0.1-0.3)	0.0 (0.0-0.5)	0.3 (0.1-1.0)	0.0 (0.0-0.5)	0.0 (0.0-0.5)	0.3 (0.1-1.2)
June 14-20, 2020	0.2 (0.1-0.4)	0.1 (0.0-0.9)	0.0 (0.0-0.6)	0.2 (0.0-1.1)	0.5 (0.2-1.5)	0.4 (0.1-1.5)
June 21-27, 2020	0.2 (0.1-0.4)	0.2 (0.1-1.0)	0.0 (0.0-0.5)	0.4 (0.1-1.2)	0.4 (0.1-1.2)	0.1 (0.0-1.0)
June 28-July 4, 2020	0.0 (0.0-0.1)	0.0 (0.0-0.5)	0.0 (0.0-0.6)	0.0 (0.0-0.6)	0.0 (0.0-0.6)	0.0 (0.0-0.7)
July 5-11, 2020	0.1 (0.0-0.3)	0.0 (0.0-0.5)	0.1 (0.0-0.9)	0.1 (0.0-0.9)	0.1 (0.0-0.9)	0.0 (0.0-0.6)
July 12-18, 2020	0.8 (0.6-1.1)	0.1 (0.0-0.8)	0.7 (0.3-1.5)	0.4 (0.1-1.0)	0.2 (0.0-0.8)	0.5 (0.2-1.2)
July 19-25, 2020	0.3 (0.2-0.5)	0.5 (0.2-1.0)	0.4 (0.2-0.9)	0.3 (0.1-0.8)	0.2 (0.1-0.7)	0.1 (0.0-0.6)
July 26-August 1, 2020	0.4 (0.3-0.6)	0.4 (0.2-0.9)	0.9 (0.5-1.5)	0.3 (0.1-0.7)	0.6 (0.3-1.2)	0.0 (0.0-0.2)
August 2-8, 2020	1.2 (1.0-1.4)	1.1 (0.7-1.8)	2.3 (1.7-3.2)	0.7 (0.4-1.2)	0.8 (0.5-1.4)	1.2 (0.8-1.9)
August 9-15, 2020	1.8 (1.5-2.0)	2.2 (1.6-3.0)	1.9 (1.4-2.6)	1.2 (0.8-1.8)	1.4 (0.9-2.0)	2.2 (1.7-3.0)
August 16-22, 2020	2.7 (2.4-3.0)	1.7 (1.2-2.5)	1.6 (1.1-2.3)	2.9 (2.3-3.8)	4.9 (4.0-5.9)	2.2 (1.6-3.0)
August 23-29, 2020	1.8 (1.5-2.1)	1.9 (1.3-2.7)	1.5 (1.0-2.2)	2.1 (1.5-2.9)	2.0 (1.4-2.7)	1.5 (1.0-2.2)
August 30-September 5, 2020	1.2 (1.0-1.4)	2.0 (1.5-2.9)	0.8 (0.5-1.4)	0.6 (0.3-1.1)	1.2 (0.8-1.9)	1.3 (0.8-1.9)
September 6-12, 2020	1.3 (1.1-1.6)	2.1 (1.4-3.0)	2.2 (1.5-3.0)	0.7 (0.4-1.3)	1.2 (0.7-1.9)	0.5 (0.3-1.1)
September 13-19, 2020	2.2 (1.9-2.5)	2.6 (2.0-3.4)	2.1 (1.6-2.9)	1.3 (0.9-2.0)	2.0 (1.5-2.8)	2.6 (2.0-3.4)
September 20-26, 2020	1.9 (1.7-2.2)	3.3 (2.5-4.2)	1.9 (1.4-2.5)	1.6 (1.2-2.2)	1.2 (0.9-1.8)	1.7 (1.3-2.3)
September 27-October 3, 2020	2.3 (2.0-2.5)	4.6 (3.8-5.5)	1.6 (1.2-2.2)	1.5 (1.1-2.0)	1.6 (1.2-2.2)	1.8 (1.4-2.4)
October 4-10, 2020	3.5 (3.2-3.9)	5.5 (4.6-6.5)	3.3 (2.6-4.1)	2.7 (2.1-3.4)	3.1 (2.5-3.9)	2.5 (1.9-3.2)
October 11-17, 2020	4.6 (4.3-5.0)	6.7 (5.8-7.8)	4.5 (3.7-5.4)	3.3 (2.6-4.1)	4.3 (3.5-5.2)	3.9 (3.2-4.7)
October 18-24, 2020	7.8 (7.3-8.2)	11.0 (9.9-12.2)	7.4 (6.5-8.5)	6.4 (5.6-7.4)	6.8 (5.9-7.8)	6.1 (5.2-7.0)
October 25-31, 2020	8.4 (8.0-8.9)	12.4 (11.3-13.5)	6.6 (5.9-7.5)	7.2 (6.4-8.1)	8.4 (7.5-9.4)	7.6 (6.7-8.5)
November 1-7, 2020	9.3 (8.9-9.8)	11.6 (10.6-12.7)	8.2 (7.3-9.1)	8.2 (7.4-9.2)	9.8 (8.9-10.8)	8.2 (7.4-9.1)
November 8-14, 2020	12.7 (12.1-13.2)	14.8 (13.5-16.2)	13.1 (12.0-14.4)	11.0 (10.0-12.2)	13.9 (12.7-15.2)	9.4 (8.4-10.5)
November 15-21, 2020	12.9 (12.4-13.4)	17.0 (15.7-18.4)	13.1 (12.0-14.3)	11.3 (10.2-12.5)	12.7 (11.6-14.0)	9.9 (8.8-11.1)
November 22-28, 2020	12.6 (12.1-13.2)	16.0 (14.7-17.3)	12.3 (11.1-13.5)	10.8 (9.7-12.0)	12.7 (11.5-14.0)	9.2 (8.1-10.4)
November 29-December 5, 2020	13.5 (12.9-14.1)	19.0 (17.6-20.6)	13.6 (12.3-15.0)	11.5 (10.2-12.9)	10.9 (9.6-12.2)	8.7 (7.5-10.0)
December 6-12, 2020	12.1 (11.6-12.7)	17.4 (16.1-18.9)	12.0 (10.8-13.4)	8.0 (6.9-9.2)	9.6 (8.4-10.9)	8.9 (7.8-10.3)
December 13-19, 2020	11.0 (10.4-11.6)	14.3 (13.0-15.7)	11.6 (10.4-13.0)	9.2 (7.9-10.6)	10.2 (8.9-11.6)	7.6 (6.5-8.8)
December 20-26, 2020	10.5 (9.9-11.2)	13.3 (11.9-15.0)	10.3 (8.9-12.0)	10.2 (8.7-12.1)	9.2 (7.8-11.0)	7.7 (6.4-9.3)
December 27, 2020-January 2, 2021	10.1 (9.5-10.8)	12.2 (10.7-13.8)	10.9 (9.4-12.6)	7.9 (6.6-9.4)	9.0 (7.6-10.7)	8.9 (7.4-10.7)
January 3-9, 2021	10.2 (9.6-10.8)	11.1 (9.9-12.5)	10.6 (9.2-12.1)	8.7 (7.4-10.2)	12.0 (10.5-13.6)	7.6 (6.3-9.0)
January 10-16, 2021	9.8 (9.2-10.4)	15.2 (13.8-16.8)	10.0 (8.8-11.4)	5.4 (4.3-6.6)	8.9 (7.6-10.4)	6.2 (5.1-7.5)
January 17-23, 2021	9.5 (8.9-10.1)	15.0 (13.6-16.5)	10.8 (9.5-12.3)	5.4 (4.4-6.7)	5.1 (4.1-6.4)	6.6 (5.5-8.0)
January 24-30, 2021	6.9 (6.4-7.5)	12.4 (11.1-13.9)	6.5 (5.5-7.8)	3.5 (2.7-4.5)	4.8 (3.9-6.0)	4.6 (3.6-5.7)
January 31-February 6, 2021	4.9 (4.5-5.4)	7.8 (6.7-9.1)	4.4 (3.5-5.4)	3.3 (2.6-4.4)	3.6 (2.8-4.7)	5.2 (4.2-6.4)
February 7-13, 2021	5.4 (4.9-5.9)	7.6 (6.5-8.8)	5.3 (4.3-6.6)	3.7 (2.8-4.8)	3.6 (2.8-4.7)	6.3 (5.2-7.6)
February 14-20, 2021	4.8 (4.4-5.3)	8.5 (7.4-9.7)	4.0 (3.2-5.1)	3.1 (2.4-4.1)	2.9 (2.2-3.9)	4.0 (3.2-5.1)
February 21-27, 2021	3.4 (3.1-3.8)	6.0 (5.0-7.1)	3.5 (2.8-4.5)	2.1 (1.5-3.0)	1.9 (1.3-2.7)	3.1 (2.4-4.0)
February 28-March 6, 2021	3.3 (2.9-3.7)	6.8 (5.8-7.9)	3.4 (2.7-4.4)	1.6 (1.1-2.4)	1.9 (1.3-2.7)	1.8 (1.2-2.5)
March 7-13, 2021	4.6 (4.2-5.0)	8.5 (7.5-9.8)	4.2 (3.3-5.2)	2.4 (1.8-3.3)	4.1 (3.2-5.2)	2.6 (1.9-3.5)
March 14-20, 2021	4.6 (4.2-5.1)	9.3 (8.2-10.5)	2.4 (1.8-3.2)	3.3 (2.6-4.2)	3.5 (2.7-4.4)	2.7 (2.1-3.6)
March 21-27, 2021	3.7 (3.4-4.1)	6.6 (5.7-7.7)	3.6 (2.8-4.4)	2.7 (2.1-3.6)	2.6 (1.9-3.4)	2.3 (1.7-3.1)
March 28-April 3, 2021	4.5 (4.1-5.0)	7.4 (6.4-8.6)	4.1 (3.2-5.1)	3.2 (2.5-4.2)	4.0 (3.2-5.1)	3.4 (2.6-4.5)

<b>Week</b>	<b>Overall</b>	<b>Q1 (lowest)</b>	<b>Q2</b>	<b>Q3</b>	<b>Q4</b>	<b>Q5 (highest)</b>
April 4-10, 2021	5.3 (4.9-5.8)	6.1 (5.2-7.2)	5.2 (4.4-6.2)	5.3 (4.4-6.4)	5.6 (4.7-6.6)	4.4 (3.6-5.4)
April 11-17, 2021	5.4 (5.0-5.8)	7.3 (6.5-8.3)	4.6 (3.9-5.5)	5.2 (4.4-6.1)	5.8 (5.0-6.9)	4.1 (3.4-4.9)
April 18-24, 2021	7.0 (6.6-7.4)	9.3 (8.3-10.3)	6.2 (5.5-7.1)	7.1 (6.3-8.1)	6.5 (5.7-7.5)	5.5 (4.8-6.4)
April 25-May 1, 2021	7.4 (7.0-7.7)	10.0 (9.0-11.0)	7.2 (6.5-8.1)	8.1 (7.2-9.0)	6.6 (5.8-7.5)	5.0 (4.3-5.7)
May 2-8, 2021	10.8 (10.4-11.3)	13.7 (12.6-14.8)	10.8 (9.8-11.8)	10.9 (9.9-12.0)	8.9 (7.9-9.9)	8.7 (7.8-9.7)
May 9-15, 2021	12.1 (11.7-12.6)	14.8 (13.7-16.0)	13.4 (12.3-14.5)	12.3 (11.2-13.4)	10.6 (9.6-11.7)	8.8 (7.9-9.9)
May 16-22, 2021	13.2 (12.7-13.7)	17.5 (16.3-18.8)	14.3 (13.2-15.6)	12.7 (11.6-13.9)	10.2 (9.2-11.4)	9.4 (8.4-10.6)
May 23-29, 2021	11.6 (11.0-12.1)	15.3 (14.1-16.7)	13.3 (12.1-14.6)	10.0 (8.9-11.2)	10.1 (9.0-11.4)	7.6 (6.6-8.8)

**Supplementary Table 23 Weekly test positivity (%) for COVID-19 (95% confidence interval) according to region**

<b>Week</b>	<b>Overall</b>	<b>Interlake-Eastern</b>	<b>Northern</b>	<b>Southern</b>	<b>Prairie Mountain</b>	<b>Winnipeg</b>
March 8-14, 2020	0.4 (0.2-0.8)	0.5 (0.1-3.2)	0.0 (0.0-2.9)	0.6 (0.2-2.6)	0.0 (0.0-1.6)	0.5 (0.3-1.0)
March 15-21, 2020	1.0 (0.7-1.4)	0.3 (0.0-2.0)	0.0 (0.0-2.4)	0.4 (0.1-1.6)	1.3 (0.5-3.1)	1.3 (0.9-2.0)
March 22-28, 2020	3.2 (2.6-4.0)	1.3 (0.5-3.4)	1.4 (0.3-5.4)	2.7 (1.4-4.9)	0.8 (0.2-3.3)	4.2 (3.4-5.3)
March 29-April 4, 2020	1.2 (0.9-1.6)	1.2 (0.5-2.7)	0.3 (0.0-2.3)	1.1 (0.5-2.7)	0.2 (0.0-1.6)	1.6 (1.2-2.2)
April 5-11, 2020	0.7 (0.5-1.1)	1.5 (0.5-3.9)	0.0 (0.0-1.4)	0.6 (0.2-2.5)	0.3 (0.0-2.5)	0.8 (0.5-1.4)
April 12-18, 2020	0.6 (0.3-1.0)	0.0 (0.0-1.8)	0.0 (0.0-1.6)	0.3 (0.0-2.2)	0.5 (0.1-3.3)	0.9 (0.5-1.6)
April 19-25, 2020	0.5 (0.3-0.9)	0.4 (0.1-2.6)	0.0 (0.0-1.4)	0.5 (0.1-2.1)	0.6 (0.1-2.3)	0.6 (0.3-1.2)
April 26-May 2, 2020	0.2 (0.1-0.4)	0.0 (0.0-1.1)	0.0 (0.0-1.3)	0.0 (0.0-0.9)	1.1 (0.4-3.0)	0.1 (0.0-0.4)
May 3-9, 2020	0.2 (0.1-0.4)	0.0 (0.0-1.3)	0.0 (0.0-1.4)	0.0 (0.0-1.0)	1.3 (0.5-3.0)	0.1 (0.0-0.4)
May 10-16, 2020	0.0 (0.0-0.2)	0.0 (0.0-1.1)	0.0 (0.0-1.4)	0.0 (0.0-0.8)	0.0 (0.0-0.8)	0.0 (0.0-0.3)
May 17-23, 2020	0.1 (0.0-0.2)	0.0 (0.0-1.1)	0.0 (0.0-1.3)	0.0 (0.0-0.9)	0.0 (0.0-0.9)	0.1 (0.0-0.4)
May 24-30, 2020	0.1 (0.1-0.3)	0.0 (0.0-0.9)	0.0 (0.0-0.9)	0.7 (0.2-1.7)	0.0 (0.0-0.6)	0.1 (0.0-0.3)
May 31-June 6, 2020	0.0 (0.0-0.2)	0.0 (0.0-0.9)	0.0 (0.0-1.0)	0.0 (0.0-0.6)	0.0 (0.0-0.7)	0.1 (0.0-0.3)
June 7-13, 2020	0.1 (0.1-0.3)	0.0 (0.0-0.9)	0.0 (0.0-1.0)	0.0 (0.0-0.8)	0.0 (0.0-0.8)	0.2 (0.1-0.6)
June 14-20, 2020	0.2 (0.1-0.4)	0.0 (0.0-1.1)	0.0 (0.0-1.1)	0.4 (0.1-1.6)	0.0 (0.0-1.0)	0.3 (0.1-0.6)
June 21-27, 2020	0.2 (0.1-0.4)	0.0 (0.0-0.9)	0.0 (0.0-1.2)	0.3 (0.1-1.3)	0.0 (0.0-0.8)	0.3 (0.2-0.7)
June 28-July 4, 2020	0.0 (0.0-0.1)	0.0 (0.0-1.2)	0.0 (0.0-1.4)	0.0 (0.0-0.7)	0.0 (0.0-1.0)	0.0 (0.0-0.2)
July 5-11, 2020	0.1 (0.0-0.3)	0.2 (0.0-1.7)	0.0 (0.0-1.4)	0.3 (0.1-1.2)	0.0 (0.0-0.8)	0.0 (0.0-0.3)
July 12-18, 2020	0.8 (0.6-1.1)	3.6 (2.4-5.3)	0.0 (0.0-1.2)	0.7 (0.3-1.6)	0.9 (0.4-2.1)	0.2 (0.1-0.4)
July 19-25, 2020	0.3 (0.2-0.5)	0.6 (0.3-1.5)	0.0 (0.0-1.1)	0.7 (0.4-1.4)	0.5 (0.2-1.1)	0.1 (0.0-0.3)
July 26-August 1, 2020	0.4 (0.3-0.6)	0.5 (0.2-1.2)	0.0 (0.0-1.0)	0.8 (0.5-1.5)	1.2 (0.7-1.9)	0.1 (0.0-0.3)
August 2-8, 2020	1.2 (1.0-1.4)	0.2 (0.1-0.9)	0.0 (0.0-1.0)	1.9 (1.4-2.7)	3.7 (2.9-4.7)	0.2 (0.1-0.4)
August 9-15, 2020	1.8 (1.5-2.0)	0.1 (0.0-0.7)	0.0 (0.0-0.7)	3.2 (2.5-4.3)	4.0 (3.2-4.9)	0.8 (0.6-1.1)
August 16-22, 2020	2.7 (2.4-3.0)	0.9 (0.4-1.9)	0.2 (0.0-1.5)	4.5 (3.6-5.6)	8.3 (7.0-9.8)	0.7 (0.5-0.9)
August 23-29, 2020	1.8 (1.5-2.1)	0.9 (0.4-2.0)	0.0 (0.0-0.7)	2.2 (1.5-3.1)	4.5 (3.6-5.7)	1.2 (0.9-1.5)
August 30-September 5, 2020	1.2 (1.0-1.4)	1.2 (0.6-2.4)	0.0 (0.0-0.9)	1.5 (0.9-2.4)	1.1 (0.7-1.8)	1.2 (0.9-1.5)
September 6-12, 2020	1.3 (1.1-1.6)	1.5 (0.8-2.8)	0.6 (0.2-2.0)	1.8 (1.1-3.0)	1.0 (0.5-1.9)	1.3 (1.0-1.7)
September 13-19, 2020	2.2 (1.9-2.5)	1.3 (0.8-2.2)	0.4 (0.1-1.7)	1.6 (1.0-2.4)	1.3 (0.7-2.2)	2.7 (2.3-3.1)
September 20-26, 2020	1.9 (1.7-2.2)	2.3 (1.5-3.5)	2.5 (1.4-4.5)	1.2 (0.8-2.0)	0.6 (0.3-1.3)	2.1 (1.8-2.4)
September 27-October 3, 2020	2.3 (2.0-2.5)	3.3 (2.5-4.4)	0.3 (0.1-1.1)	1.0 (0.6-1.6)	0.4 (0.2-1.0)	2.7 (2.4-3.1)
October 4-10, 2020	3.5 (3.2-3.9)	2.1 (1.5-3.0)	1.2 (0.6-2.4)	3.5 (2.6-4.6)	0.8 (0.4-1.5)	4.3 (3.9-4.8)
October 11-17, 2020	4.6 (4.3-5.0)	4.1 (3.1-5.4)	4.8 (3.5-6.5)	3.2 (2.5-4.2)	1.6 (1.1-2.5)	5.3 (4.9-5.9)
October 18-24, 2020	7.8 (7.3-8.2)	7.8 (6.5-9.4)	6.2 (5.0-7.8)	7.5 (6.4-8.8)	2.4 (1.6-3.4)	8.6 (8.0-9.2)
October 25-31, 2020	8.4 (8.0-8.9)	9.0 (7.7-10.5)	5.9 (4.9-7.2)	9.9 (8.7-11.2)	3.7 (2.9-4.8)	9.1 (8.6-9.7)
November 1-7, 2020	9.3 (8.9-9.8)	6.2 (5.2-7.3)	13.5 (11.6-15.8)	14.1 (12.8-15.6)	4.0 (3.3-5.0)	9.4 (8.8-9.9)
November 8-14, 2020	12.7 (12.1-13.2)	7.6 (6.3-9.1)	15.2 (13.1-17.6)	22.3 (20.5-24.2)	5.7 (4.6-7.0)	11.9 (11.2-12.6)
November 15-21, 2020	12.9 (12.4-13.4)	7.9 (6.7-9.3)	15.8 (13.7-18.2)	19.9 (18.3-21.5)	6.4 (5.4-7.7)	12.6 (12.0-13.3)
November 22-28, 2020	12.6 (12.1-13.2)	9.4 (7.9-11.1)	15.7 (13.6-18.0)	17.1 (15.5-18.9)	5.0 (4.1-6.3)	12.8 (12.1-13.5)
November 29-December 5, 2020	13.5 (12.9-14.1)	11.0 (9.3-12.8)	19.1 (16.9-21.5)	14.2 (12.5-16.2)	8.1 (6.7-9.7)	13.6 (12.9-14.4)
December 6-12, 2020	12.1 (11.6-12.7)	11.3 (9.7-13.2)	20.3 (17.9-23.0)	12.7 (11.0-14.6)	8.7 (7.3-10.5)	11.3 (10.6-12.1)
December 13-19, 2020	11.0 (10.4-11.6)	9.9 (8.2-11.8)	17.2 (15.3-19.5)	13.4 (11.8-15.4)	6.9 (5.5-8.5)	9.9 (9.1-10.6)
December 20-26, 2020	10.5 (9.9-11.2)	11.9 (9.6-14.6)	16.3 (14.0-19.1)	12.7 (10.8-15.0)	6.3 (4.8-8.4)	9.3 (8.5-10.2)
December 27, 2020-January 2, 2021	10.1 (9.5-10.8)	7.2 (5.6-9.4)	16.6 (14.1-19.6)	9.5 (7.8-11.7)	5.2 (3.8-7.0)	10.2 (9.4-11.2)
January 3-9, 2021	10.2 (9.6-10.8)	6.1 (4.8-7.9)	21.1 (18.9-23.6)	6.8 (5.5-8.5)	12.2 (10.3-14.5)	8.2 (7.4-8.9)
January 10-16, 2021	9.8 (9.2-10.4)	7.7 (6.1-9.8)	25.7 (23.4-28.2)	5.4 (4.2-6.9)	5.5 (4.3-7.1)	6.9 (6.2-7.6)
January 17-23, 2021	9.5 (8.9-10.1)	10.5 (8.8-12.7)	23.4 (21.3-25.7)	5.4 (4.1-7.1)	7.7 (6.2-9.6)	5.3 (4.7-6.0)
January 24-30, 2021	6.9 (6.4-7.5)	11.0 (9.2-13.1)	19.8 (17.7-22.3)	4.1 (3.0-5.6)	4.6 (3.5-6.0)	3.3 (2.8-3.8)
January 31-February 6, 2021	4.9 (4.5-5.4)	4.4 (3.2-5.9)	13.4 (11.5-15.5)	3.9 (2.9-5.3)	3.2 (2.3-4.4)	3.3 (2.8-3.9)
February 7-13, 2021	5.4 (4.9-5.9)	2.3 (1.5-3.6)	16.3 (14.3-18.5)	4.9 (3.7-6.4)	2.1 (1.3-3.3)	3.3 (2.8-3.9)
February 14-20, 2021	4.8 (4.4-5.3)	2.8 (1.9-4.1)	14.8 (12.9-16.9)	1.5 (0.9-2.4)	0.2 (0.1-1.0)	3.8 (3.3-4.4)
February 21-27, 2021	3.4 (3.1-3.8)	2.1 (1.4-3.3)	12.7 (10.9-14.9)	1.4 (0.9-2.4)	0.1 (0.0-0.7)	2.6 (2.2-3.0)
February 28-March 6, 2021	3.3 (2.9-3.7)	1.2 (0.7-2.2)	13.5 (11.7-15.7)	1.8 (1.1-2.8)	0.6 (0.3-1.4)	1.8 (1.5-2.2)
March 7-13, 2021	4.6 (4.2-5.0)	1.3 (0.7-2.3)	15.4 (13.6-17.5)	3.0 (2.1-4.2)	1.9 (1.2-2.9)	2.9 (2.5-3.4)
March 14-20, 2021	4.6 (4.2-5.1)	1.5 (0.8-2.6)	14.0 (12.2-16.1)	2.9 (2.1-4.1)	3.1 (2.3-4.3)	3.5 (3.0-4.0)
March 21-27, 2021	3.7 (3.4-4.1)	1.0 (0.5-1.9)	13.2 (11.3-15.3)	2.0 (1.3-3.0)	1.6 (1.0-2.4)	2.9 (2.5-3.4)
March 28-April 3, 2021	4.5 (4.1-5.0)	0.8 (0.4-1.8)	14.9 (12.9-17.2)	1.4 (0.8-2.4)	4.4 (3.3-5.9)	3.3 (2.8-3.8)



<b>Week</b>	<b>Overall</b>	<b>Interlake-Eastern</b>	<b>Northern</b>	<b>Southern</b>	<b>Prairie Mountain</b>	<b>Winnipeg</b>
April 4-10, 2021	5.3 (4.9-5.8)	1.6 (1.0-2.7)	11.8 (10.2-13.7)	3.0 (2.3-4.1)	3.8 (2.9-5.0)	5.2 (4.7-5.8)
April 11-17, 2021	5.4 (5.0-5.8)	5.2 (4.0-6.6)	8.7 (7.4-10.2)	3.6 (2.8-4.8)	4.7 (3.8-5.9)	5.2 (4.8-5.7)
April 18-24, 2021	7.0 (6.6-7.4)	4.9 (4.0-6.1)	6.2 (5.2-7.5)	6.2 (5.2-7.5)	7.0 (5.9-8.3)	7.6 (7.1-8.1)
April 25-May 1, 2021	7.4 (7.0-7.7)	5.6 (4.5-6.8)	4.5 (3.6-5.7)	5.7 (4.7-6.8)	8.0 (6.9-9.2)	8.1 (7.6-8.6)
May 2-8, 2021	10.8 (10.4-11.3)	7.0 (5.8-8.3)	6.7 (5.5-8.3)	8.4 (7.3-9.7)	8.3 (7.1-9.6)	12.6 (12.0-13.2)
May 9-15, 2021	12.1 (11.7-12.6)	10.1 (8.8-11.5)	9.8 (8.1-11.8)	11.5 (10.3-12.8)	7.6 (6.5-8.8)	13.6 (13.0-14.2)
May 16-22, 2021	13.2 (12.7-13.7)	8.0 (6.9-9.4)	10.8 (9.1-12.7)	12.2 (10.9-13.6)	10.1 (8.7-11.6)	15.1 (14.4-15.8)
May 23-29, 2021	11.6 (11.0-12.1)	8.5 (7.1-10.1)	8.1 (6.7-10.0)	11.0 (9.6-12.5)	9.2 (7.9-10.8)	13.1 (12.4-13.9)

**Supplementary Table 24 Adjusted<sup>a</sup> associations between certain socio-economic and clinical characteristics and COVID-19 testing and incidence during the second<sup>b</sup> and third<sup>c</sup> waves**

	Testing (rate ratio)	Incidence (hazard ratio)
<b>Age</b>		
<10	0.92 (0.91-0.93)	0.85 (0.82-0.88)
10-17	0.89 (0.88-0.90)	1.14 (1.10-1.18)
18-29	1.13 (1.12-1.14)	1.26 (1.23-1.30)
30-49	Ref.	Ref.
50-64	0.65 (0.64-0.66)	0.75 (0.72-0.77)
≥65	0.51 (0.51-0.52)	0.50 (0.48-0.52)
Female	1.09 (1.08-1.09)	0.96 (0.94-0.98)
<b>Income quintile</b>		
Q1 (lowest)	Ref.	Ref.
Q2	0.87 (0.86-0.87)	0.64 (0.63-0.66)
Q3	0.86 (0.85-0.86)	0.59 (0.57-0.60)
Q4	0.84 (0.83-0.85)	0.57 (0.56-0.59)
Q5 (highest)	0.81 (0.81-0.82)	0.44 (0.43-0.45)
Unknown	0.91 (0.89-0.92)	0.63 (0.60-0.67)
<b>Regional health authority of residence</b>		
Interlake-Eastern	0.96 (0.95-0.97)	0.75 (0.73-0.78)
Northern	1.82 (1.80-1.84)	2.55 (2.48-2.62)
Southern	0.79 (0.78-0.79)	0.89 (0.86-0.91)
Prairie Mountain	0.75 (0.74-0.76)	0.47 (0.45-0.49)
Winnipeg	Ref.	Ref.
Public Trustee / In CFS care	1.27 (1.22-1.32)	1.62 (1.46-1.80)
In long-term care-second wave	4.22 (4.10-4.35)	5.37 (4.98-5.79)
In long-term care-third wave	1.66 (1.57-1.76)	0.50 (0.31-0.80)
Any chronic disease	1.20 (1.19-1.21)	1.26 (1.22-1.29)
Immunosuppressed	1.15 (1.13-1.16)	0.92 (0.88-0.97)
Use of ARBs/ACEIs <sup>d</sup>	0.99 (0.98-1.00)	1.10 (1.07-1.14)
Use of proton-pump inhibitors	1.46 (1.45-1.48)	1.27 (1.24-1.31)
<b>No. of physician visits in 2019</b>		
0	Ref.	Ref.
1-3	1.44 (1.43-1.46)	1.15 (1.12-1.18)
4-8	1.69 (1.67-1.71)	1.19 (1.15-1.22)
≥9	2.07 (2.05-2.09)	1.26 (1.22-1.30)
<b>No. of hospitalizations in 2019</b>		
0	Ref.	Ref.
1	1.12 (1.10-1.13)	1.09 (1.05-1.13)
≥2	1.50 (1.47-1.53)	1.28 (1.20-1.37)

<sup>a</sup> Adjusted for age, gender, income quintile, regional health authority of residence, long-term care status, chronic disease, ARB/ACEI use, proton-pump inhibitor use, immunosuppression, and number of physician visits and hospitalizations in 2019. <sup>b</sup> The second wave is from October 1, 2020 to Feb 28, 2021. <sup>c</sup> The third wave is from March 1, 2021 to June 1, 2021. <sup>d</sup> ARBs/ACEIs: Angiotensin receptor blockers and angiotensin converting enzyme inhibitors.

**Supplementary Table 25 Adjusted<sup>a</sup> associations between certain socio-economic and clinical characteristics and COVID-19 testing and incidence by pandemic stage**

	Testing (rate ratio)		Incidence (hazard ratio)	
	Second wave <sup>b</sup>	Third wave <sup>c</sup>	Second wave <sup>b</sup>	Third wave <sup>c</sup>
<b>Age</b>				
<10	0.74 (0.73-0.75)	1.14 (1.13-1.16)	0.64 (0.61-0.67)	1.11 (1.06-1.17)
10-17	0.79 (0.78-0.81)	1.00 (0.98-1.02)	0.98 (0.93-1.03)	1.34 (1.27-1.42)
18-29	1.13 (1.12-1.14)	1.12 (1.10-1.13)	1.17 (1.13-1.22)	1.35 (1.29-1.41)
30-49	Ref.	Ref.	Ref.	Ref.
50-64	0.68 (0.67-0.69)	0.63 (0.62-0.64)	0.88 (0.84-0.91)	0.63 (0.59-0.66)
≥65	0.54 (0.53-0.54)	0.50 (0.49-0.51)	0.71 (0.68-0.75)	0.30 (0.27-0.32)
Female	1.09 (1.08-1.10)	1.09 (1.08-1.10)	0.95 (0.93-0.97)	0.96 (0.93-0.99)
<b>Income quintile</b>				
Q1 (lowest)	Ref.	Ref.	Ref.	Ref.
Q2	0.85 (0.84-0.86)	0.89 (0.88-0.90)	0.63 (0.61-0.65)	0.68 (0.65-0.71)
Q3	0.85 (0.84-0.86)	0.86 (0.84-0.87)	0.57 (0.54-0.59)	0.63 (0.60-0.65)
Q4	0.84 (0.83-0.85)	0.84 (0.82-0.85)	0.59 (0.57-0.61)	0.56 (0.53-0.58)
Q5 (highest)	0.81 (0.80-0.82)	0.81 (0.80-0.82)	0.45 (0.43-0.47)	0.42 (0.40-0.45)
Unknown	0.90 (0.88-0.92)	0.91 (0.89-0.94)	0.62 (0.58-0.66)	0.65 (0.60-0.71)
<b>Regional health authority of residence</b>				
Interlake-Eastern	1.01 (1.00-1.02)	0.89 (0.88-0.90)	0.89 (0.85-0.93)	0.58 (0.54-0.62)
Northern	1.93 (1.91-1.96)	1.71 (1.68-1.74)	3.20 (3.09-3.32)	1.75 (1.67-1.84)
Southern	0.84 (0.83-0.85)	0.72 (0.71-0.73)	1.12 (1.08-1.16)	0.60 (0.57-0.63)
Prairie Mountain	0.74 (0.73-0.75)	0.77 (0.76-0.78)	0.43 (0.40-0.45)	0.54 (0.51-0.57)
Winnipeg	Ref.	Ref.	Ref.	Ref.
Public Trustee / In CFS care	1.35 (1.29-1.42)	1.14 (1.08-1.22)	1.86 (1.65-2.10)	1.28 (1.03-1.58)
In long-term care	4.22 (4.10-4.35)	1.66 (1.57-1.76)	5.37 (4.98-5.79)	0.50 (0.31-0.80)
Any chronic disease	1.22 (1.21-1.24)	1.21 (1.19-1.22)	1.31 (1.26-1.35)	1.18 (1.12-1.24)
Immunosuppressed	1.15 (1.14-1.17)	1.15 (1.13-1.17)	0.90 (0.85-0.95)	0.98 (0.91-1.06)
Use of ARBs/ACEIs <sup>d</sup>	0.96 (0.95-0.97)	0.95 (0.93-0.96)	1.13 (1.08-1.17)	1.01 (0.95-1.07)
Use of proton-pump inhibitors	1.36 (1.34-1.37)	1.37 (1.35-1.38)	1.18 (1.14-1.23)	1.21 (1.14-1.28)
<b>No. of physician visits in 2019</b>				
0	Ref.	Ref.	Ref.	Ref.
1-3	1.48 (1.46-1.50)	1.41 (1.39-1.43)	1.22 (1.17-1.26)	1.08 (1.03-1.12)
4-8	1.76 (1.73-1.78)	1.65 (1.62-1.67)	1.26 (1.21-1.31)	1.12 (1.07-1.17)
≥9	2.19 (2.16-2.22)	2.03 (2.00-2.06)	1.37 (1.31-1.43)	1.17 (1.11-1.24)
<b>No. of hospitalizations in 2019</b>				
0	Ref.	Ref.	Ref.	Ref.
1	1.11 (1.09-1.13)	1.12 (1.10-1.14)	1.08 (1.03-1.14)	1.07 (1.00-1.15)
≥2	1.51 (1.48-1.55)	1.47 (1.43-1.52)	1.35 (1.25-1.45)	1.02 (0.88-1.17)

<sup>a</sup> Adjusted for age, gender, income quintile, regional health authority of residence, long-term care status, chronic disease, ARB/ACEI use, proton-pump inhibitor use, immunosuppression, and number of physician visits and hospitalizations in 2019. <sup>b</sup> The second wave is from October 1, 2020 to Feb 28, 2021. <sup>c</sup> The third wave is from March 1, 2021 to June 1, 2021. <sup>d</sup> ARBs/ACEIs: Angiotensin receptor blockers and angiotensin converting enzyme inhibitors.

**Supplementary Table 26 Crude rate ratios (95% confidence interval) of the association between SARS-CoV-2 testing and certain socio-economic and clinical characteristics by pandemic stage**

	Second wave <sup>a</sup>	Third wave <sup>b</sup>
Age		
<10	0.74 (0.73-0.75)	1.14 (1.13-1.16)
10-17	0.79 (0.78-0.81)	1.00 (0.98-1.02)
18-29	1.13 (1.12-1.14)	1.12 (1.10-1.13)
30-49	Ref.	Ref.
50-64	0.68 (0.67-0.69)	0.63 (0.62-0.64)
≥65	0.54 (0.53-0.54)	0.50 (0.49-0.51)
Female	1.09 (1.08-1.10)	1.09 (1.08-1.10)
Income quintile		
Q1 (lowest)	Ref.	Ref.
Q2	0.85 (0.84-0.86)	0.89 (0.88-0.90)
Q3	0.85 (0.84-0.86)	0.86 (0.84-0.87)
Q4	0.84 (0.83-0.85)	0.84 (0.82-0.85)
Q5 (highest)	0.81 (0.80-0.82)	0.81 (0.80-0.82)
Unknown	0.90 (0.88-0.92)	0.91 (0.89-0.94)
Regional health authority of residence		
Interlake-Eastern	1.01 (1.00-1.02)	0.89 (0.88-0.90)
Northern	1.93 (1.91-1.96)	1.71 (1.68-1.74)
Southern	0.84 (0.83-0.85)	0.72 (0.71-0.73)
Prairie Mountain	0.74 (0.73-0.75)	0.77 (0.76-0.78)
Winnipeg	Ref.	Ref.
Public Trustee / In CFS care	1.35 (1.29-1.42)	1.14 (1.08-1.22)
In long-term care	4.22 (4.10-4.35)	1.66 (1.57-1.76)
Any chronic disease	1.22 (1.21-1.24)	1.21 (1.19-1.22)
Immunosuppressed	1.15 (1.14-1.17)	1.15 (1.13-1.17)
Use of ARBs/ACEIs <sup>c</sup>	0.96 (0.95-0.97)	0.95 (0.93-0.96)
Use of proton-pump inhibitors	1.36 (1.34-1.37)	1.37 (1.35-1.38)
No. of physician visits in 2019		
0	Ref.	Ref.
1-3	1.48 (1.46-1.50)	1.41 (1.39-1.43)
4-8	1.76 (1.73-1.78)	1.65 (1.62-1.67)
≥9	2.19 (2.16-2.22)	2.03 (2.00-2.06)
No. of hospitalizations in 2019		
0	Ref.	Ref.
1	1.11 (1.09-1.13)	1.12 (1.10-1.14)
≥2	1.51 (1.48-1.55)	1.47 (1.43-1.52)

<sup>a</sup> The second wave is from October 1, 2020 to Feb 28, 2021. <sup>b</sup> The third wave is from March 1, 2021 to June 1, 2021. <sup>c</sup> ARBs/ACEIs: Angiotensin receptor blockers and angiotensin converting enzyme inhibitors.

**Supplementary Table 27 Crude hazard ratios (95% confidence interval) of the association between COVID-19 incidence and certain socio-economic and clinical characteristics by pandemic stage**

	Second wave <sup>a</sup>	Third wave <sup>b</sup>
<b>Age</b>		
<10	0.64 (0.61-0.67)	1.11 (1.06-1.17)
10-17	0.98 (0.93-1.03)	1.34 (1.27-1.42)
18-29	1.17 (1.13-1.22)	1.35 (1.29-1.41)
30-49	Ref.	Ref.
50-64	0.88 (0.84-0.91)	0.63 (0.59-0.66)
≥65	0.71 (0.68-0.75)	0.30 (0.27-0.32)
Female	0.95 (0.93-0.97)	0.96 (0.93-0.99)
<b>Income quintile</b>		
Q1 (lowest)	Ref.	Ref.
Q2	0.63 (0.61-0.65)	0.68 (0.65-0.71)
Q3	0.57 (0.54-0.59)	0.63 (0.60-0.65)
Q4	0.59 (0.57-0.61)	0.56 (0.53-0.58)
Q5 (highest)	0.45 (0.43-0.47)	0.42 (0.40-0.45)
Unknown	0.62 (0.58-0.66)	0.65 (0.60-0.71)
<b>Regional health authority of residence</b>		
Interlake-Eastern	0.89 (0.85-0.93)	0.58 (0.54-0.62)
Northern	3.20 (3.09-3.32)	1.75 (1.67-1.84)
Southern	1.12 (1.08-1.16)	0.60 (0.57-0.63)
Prairie Mountain	0.43 (0.40-0.45)	0.54 (0.51-0.57)
Winnipeg	Ref.	Ref.
Public Trustee / In CFS care	1.86 (1.65-2.10)	1.28 (1.03-1.58)
In long-term care	5.37 (4.98-5.79)	0.50 (0.31-0.80)
Any chronic disease	1.31 (1.26-1.35)	1.18 (1.12-1.24)
Immunosuppressed	0.90 (0.85-0.95)	0.98 (0.91-1.06)
Use of ARBs/ACEIs <sup>c</sup>	1.13 (1.08-1.17)	1.01 (0.95-1.07)
Use of proton-pump inhibitors	1.18 (1.14-1.23)	1.21 (1.14-1.28)
<b>No. of physician visits in 2019</b>		
0	Ref.	Ref.
1-3	1.22 (1.17-1.26)	1.08 (1.03-1.12)
4-8	1.26 (1.21-1.31)	1.12 (1.07-1.17)
≥9	1.37 (1.31-1.43)	1.17 (1.11-1.24)
<b>No. of hospitalizations in 2019</b>		
0	Ref.	Ref.
1	1.08 (1.03-1.14)	1.07 (1.00-1.15)
≥2	1.35 (1.25-1.45)	1.02 (0.88-1.17)

<sup>a</sup> The second wave is from October 1, 2020 to Feb 28, 2021. <sup>b</sup> The third wave is from March 1, 2021 to June 1, 2021. <sup>c</sup> ARBs/ACEIs: Angiotensin receptor blockers and angiotensin converting enzyme inhibitors.

**Supplementary Table 28 Crude associations between certain socio-economic and clinical characteristics and COVID-19 testing and incidence during the second<sup>a</sup> and third<sup>b</sup> waves**

	Testing (rate ratio)	Incidence (hazard ratio)
<b>Age</b>		
<10	0.83 (0.82-0.84)	0.84 (0.81-0.87)
10-17	0.77 (0.76-0.78)	1.10 (1.06-1.14)
18-29	1.02 (1.01-1.03)	1.24 (1.20-1.27)
30-49	Ref.	Ref.
50-64	0.76 (0.75-0.77)	0.82 (0.80-0.85)
≥65	0.76 (0.75-0.77)	0.70 (0.68-0.72)
Female	1.18 (1.18-1.19)	0.99 (0.97-1.00)
<b>Income quintile</b>		
Q1 (lowest)	Ref.	Ref.
Q2	0.86 (0.86-0.87)	0.64 (0.62-0.66)
Q3	0.79 (0.78-0.80)	0.50 (0.49-0.52)
Q4	0.79 (0.78-0.80)	0.53 (0.52-0.55)
Q5 (highest)	0.79 (0.78-0.79)	0.43 (0.41-0.44)
Unknown	1.00 (0.99-1.02)	0.73 (0.69-0.76)
<b>Regional health authority of residence</b>		
Interlake-Eastern	0.93 (0.92-0.94)	0.73 (0.70-0.76)
Northern	1.74 (1.72-1.75)	2.76 (2.68-2.83)
Southern	0.76 (0.75-0.77)	0.85 (0.83-0.88)
Prairie Mountain	0.77 (0.77-0.78)	0.51 (0.49-0.53)
Winnipeg	Ref.	Ref.
Public Trustee / In CFS care	1.67 (1.62-1.73)	2.29 (2.08-2.51)
In long-term care - second wave	4.62 (4.51-4.73)	5.30 (4.98-5.64)
In long-term care - third wave	1.58 (1.50-1.66)	0.22 (0.14-0.35)
Any chronic disease	1.34 (1.33-1.35)	1.28 (1.25-1.31)
Immunosuppressed	1.34 (1.32-1.35)	0.92 (0.88-0.96)
Use of ARBs/ACEIs <sup>c</sup>	1.05 (1.05-1.06)	1.06 (1.03-1.09)
Use of proton-pump inhibitors	1.61 (1.59-1.62)	1.28 (1.24-1.31)
<b>No. of physician visits in 2019</b>		
0	Ref.	Ref.
1-3	1.40 (1.39-1.42)	1.09 (1.06-1.12)
4-8	1.56 (1.55-1.58)	1.02 (0.99-1.05)
≥9	2.01 (1.99-2.02)	1.13 (1.10-1.16)
<b>No. of hospitalizations in 2019</b>		
0	Ref.	Ref.
1	1.52 (1.50-1.54)	1.30 (1.25-1.35)
≥2	2.38 (2.34-2.42)	1.87 (1.75-1.99)

<sup>a</sup> The second wave is from October 1, 2020 to Feb 28, 2021. <sup>b</sup> The third wave is from March 1, 2021 to June 1, 2021. <sup>c</sup> ARBs/ACEIs: Angiotensin receptor blockers and angiotensin converting enzyme inhibitors.

**Supplementary Table 29 Prevalence ratios (95% confidence interval) of the association between severe COVID-19 outcomes and certain socio-economic and clinical characteristics during the second wave<sup>a</sup>**

	Unadjusted			Adjusted <sup>b</sup>		
	Hospitalization	ICU admission	Death	Hospitalization	ICU admission	Death
<b>Age</b>						
<10	0.08 (0.04-0.16)	No cases	0.08 (0.01-0.58)	0.10 (0.05-0.20)	No cases	0.10 (0.01-0.72)
10-17	0.20 (0.14-0.31)	0.04 (0.01-0.30)	No cases	0.29 (0.19-0.43)	0.07 (0.01-0.48)	No cases
18-29	0.68 (0.56-0.82)	0.30 (0.17-0.53)	0.07 (0.02-0.30)	0.81 (0.67-0.98)	0.41 (0.23-0.72)	0.08 (0.02-0.34)
30-49	Ref.	Ref.	Ref.	Ref.	Ref.	Ref.
50-64	2.15 (1.86-2.48)	3.27 (2.45-4.37)	3.55 (2.43-5.19)	1.65 (1.43-1.92)	2.17 (1.59-2.95)	2.97 (2.02-4.36)
≥65	7.07 (6.26-7.99)	4.66 (3.52-6.16)	38.60 (27.97-53.27)	5.12 (4.42-5.92)	2.74 (1.94-3.86)	19.68 (13.66-28.34)
Female	1.01 (0.93-1.10)	0.76 (0.62-0.93)	1.06 (0.93-1.21)	0.89 (0.81-0.97)	0.71 (0.58-0.87)	0.75 (0.66-0.86)
<b>Income quintile</b>						
Q1 (lowest)	Ref.	Ref.	Ref.	Ref.	Ref.	Ref.
Q2	0.81 (0.71-0.91)	0.68 (0.52-0.90)	0.89 (0.71-1.13)	0.83 (0.73-0.94)	0.77 (0.58-1.02)	0.79 (0.63-1.00)
Q3	0.77 (0.67-0.88)	0.69 (0.50-0.94)	1.10 (0.87-1.40)	0.71 (0.62-0.82)	0.72 (0.52-0.98)	0.80 (0.63-1.02)
Q4	0.83 (0.73-0.94)	0.57 (0.42-0.78)	1.48 (1.20-1.83)	0.73 (0.64-0.83)	0.58 (0.42-0.80)	0.95 (0.77-1.18)
Q5 (highest)	0.64 (0.55-0.75)	0.49 (0.34-0.71)	0.88 (0.67-1.15)	0.68 (0.58-0.79)	0.56 (0.39-0.81)	0.78 (0.59-1.02)
Unknown	0.88 (0.73-1.06)	0.65 (0.41-1.03)	6.88 (5.69-8.32)	0.45 (0.35-0.57)	0.48 (0.26-0.90)	1.04 (0.81-1.34)
<b>Regional health authority of residence</b>						
Interlake-Eastern	0.81 (0.68-0.96)	1.35 (0.97-1.86)	0.57 (0.42-0.77)	0.83 (0.69-0.99)	1.25 (0.89-1.74)	0.84 (0.62-1.15)
Northern	0.80 (0.70-0.91)	0.81 (0.61-1.08)	0.25 (0.18-0.34)	1.04 (0.90-1.18)	0.96 (0.71-1.30)	0.70 (0.51-0.96)
Southern	1.10 (0.98-1.24)	0.77 (0.56-1.05)	0.81 (0.66-0.98)	0.98 (0.87-1.11)	0.73 (0.54-1.01)	0.86 (0.71-1.06)
Prairie Mountain	0.80 (0.64-0.99)	0.56 (0.31-0.99)	0.79 (0.58-1.08)	0.76 (0.61-0.94)	0.51 (0.28-0.92)	0.71 (0.52-0.96)
Winnipeg	Ref.	Ref.	Ref.	Ref.	Ref.	Ref.
Public Trustee / In CFS care	1.72 (1.28-2.32)	1.56 (0.77-3.16)	3.57 (2.63-4.85)	1.56 (1.06-2.31)	1.60 (0.64-4.01)	0.94 (0.67-1.32)
In long-term care	1.09 (0.88-1.35)	0.64 (0.34-1.19)	15.82 (13.78-18.17)	0.23 (0.18-0.29)	0.20 (0.10-0.40)	1.88 (1.55-2.28)
Any chronic disease	6.13 (5.59-6.71)	8.73 (6.94-10.98)	10.93 (9.29-12.87)	2.04 (1.82-2.28)	2.99 (2.27-3.94)	1.91 (1.58-2.31)
Immunosuppressed	3.37 (2.98-3.81)	3.45 (2.62-4.54)	3.61 (3.00-4.34)	1.23 (1.08-1.40)	1.32 (0.99-1.76)	1.27 (1.05-1.53)
Use of ARBs/ACEIs <sup>c</sup>	3.55 (3.25-3.88)	4.79 (3.93-5.84)	2.83 (2.45-3.26)	1.00 (0.90-1.10)	1.27 (1.01-1.59)	0.74 (0.63-0.85)
Use of proton-pump inhibitors	3.85 (3.52-4.22)	3.86 (3.14-4.75)	4.85 (4.24-5.56)	1.27 (1.15-1.41)	1.26 (1.01-1.59)	1.29 (1.11-1.49)
<b>No. of physician visits in 2019</b>						
0	Ref.	Ref.	Ref.	Ref.	Ref.	Ref.
1-3	1.26 (0.99-1.59)	1.46 (0.83-2.56)	1.42 (0.84-2.39)	1.13 (0.89-1.44)	1.07 (0.60-1.90)	0.91 (0.54-1.54)
4-8	2.55 (2.05-3.17)	2.49 (1.46-4.24)	3.52 (2.19-5.66)	1.30 (1.03-1.64)	0.92 (0.52-1.63)	0.88 (0.54-1.43)
≥9	6.80 (5.56-8.31)	7.54 (4.62-12.31)	16.81 (10.78-26.22)	1.50 (1.18-1.90)	1.27 (0.73-2.22)	1.09 (0.68-1.76)
<b>No. of hospitalizations in 2019</b>						
0	Ref.	Ref.	Ref.	Ref.	Ref.	Ref.
1	2.96 (2.63-3.33)	2.62 (1.98-3.47)	3.29 (2.75-3.93)	1.74 (1.53-1.97)	1.52 (1.12-2.04)	1.26 (1.05-1.52)
≥2	6.28 (5.50-7.17)	4.70 (3.39-6.52)	6.44 (5.27-7.89)	2.55 (2.20-2.96)	1.78 (1.25-2.55)	1.35 (1.09-1.69)

<sup>a</sup> The second wave is from October 1, 2020 to Feb 28, 2021. <sup>b</sup> Adjusted for age, gender, income quintile, regional health authority of residence, long-term care status, chronic disease, ARB/ACEI use, proton-pump inhibitor use, immunosuppression, and number of physician visits and hospitalizations in 2019. <sup>c</sup> ARBs/ACEIs: Angiotensin receptor blockers and angiotensin converting enzyme inhibitors.

**Supplementary Table 30 Prevalence ratios (95% confidence interval) of the association between severe COVID-19 outcomes and certain socio-economic and clinical characteristics during the third wave<sup>a</sup>**

	Unadjusted			Adjusted <sup>b</sup>		
	Hospitalization	ICU admission	Death	Hospitalization	ICU admission	Death
<b>Age</b>						
<10	0.07 (0.04-0.14)	No cases	No cases	0.09 (0.05-0.16)	No cases	No cases
10-17	0.14 (0.09-0.23)	0.07 (0.02-0.22)	No cases	0.18 (0.11-0.29)	0.10 (0.03-0.32)	No cases
18-29	0.63 (0.52-0.77)	0.30 (0.19-0.46)	0.54 (0.21-1.40)	0.74 (0.61-0.91)	0.38 (0.24-0.59)	0.68 (0.26-1.79)
30-49	Ref.	Ref.	Ref.	Ref.	Ref.	Ref.
50-64	2.25 (1.91-2.65)	2.27 (1.73-2.98)	5.43 (2.92-10.09)	1.62 (1.37-1.92)	1.39 (1.04-1.86)	3.25 (1.71-6.17)
≥65	6.14 (5.23-7.20)	3.08 (2.24-4.23)	24.67 (13.87-43.89)	3.10 (2.56-3.75)	1.30 (0.90-1.88)	9.49 (4.94-18.24)
Female	1.05 (0.93-1.19)	0.84 (0.67-1.05)	0.61 (0.42-0.87)	0.93 (0.82-1.05)	0.71 (0.57-0.90)	0.50 (0.35-0.74)
<b>Income quintile</b>						
Q1 (lowest)	Ref.	Ref.	Ref.	Ref.	Ref.	Ref.
Q2	0.62 (0.52-0.73)	0.68 (0.49-0.93)	0.47 (0.27-0.79)	0.67 (0.56-0.79)	0.73 (0.54-1.00)	0.60 (0.35-1.03)
Q3	0.69 (0.58-0.83)	0.73 (0.53-1.02)	0.54 (0.32-0.94)	0.72 (0.60-0.86)	0.73 (0.52-1.03)	0.67 (0.39-1.14)
Q4	0.74 (0.62-0.89)	0.60 (0.42-0.87)	0.48 (0.27-0.87)	0.72 (0.60-0.86)	0.60 (0.41-0.86)	0.50 (0.27-0.93)
Q5 (highest)	0.46 (0.36-0.58)	0.34 (0.20-0.56)	0.30 (0.14-0.66)	0.47 (0.37-0.60)	0.35 (0.21-0.58)	0.37 (0.16-0.81)
Unknown	0.60 (0.43-0.86)	0.64 (0.33-1.21)	1.39 (0.71-2.73)	0.41 (0.25-0.68)	0.59 (0.26-1.34)	1.00 (0.33-3.04)
<b>Regional health authority of residence</b>						
Interlake-Eastern	1.67 (1.33-2.09)	1.73 (1.16-2.60)	0.79 (0.29-2.19)	1.55 (1.24-1.94)	1.61 (1.08-2.42)	0.62 (0.22-1.74)
Northern	1.15 (0.95-1.39)	1.07 (0.74-1.53)	1.66 (0.97-2.82)	1.26 (1.03-1.55)	1.17 (0.80-1.72)	1.87 (1.04-3.34)
Southern	1.64 (1.36-1.97)	0.99 (0.66-1.50)	2.50 (1.51-4.14)	1.43 (1.19-1.72)	0.95 (0.63-1.44)	1.82 (1.08-3.08)
Prairie Mountain	1.64 (1.34-2.00)	1.43 (0.97-2.11)	2.67 (1.57-4.55)	1.24 (1.01-1.54)	1.03 (0.68-1.54)	1.77 (1.04-3.01)
Winnipeg	Ref.	Ref.	Ref.	Ref.	Ref.	Ref.
Public Trustee / In CFS care	3.36 (2.08-5.44)	2.56 (0.95-6.89)	12.11 (5.21-28.10)	4.08 (1.98-8.43)	2.49 (0.67-9.34)	4.09 (0.96-17.41)
In long-term care	5.97 (2.71-13.16)	No cases	34.76 (12.92-93.48)	1.01 (0.41-2.49)	No cases	2.58 (0.62-10.74)
Any chronic disease	6.13 (5.43-6.91)	7.15 (5.68-9.02)	14.51 (9.70-21.72)	2.02 (1.74-2.36)	2.24 (1.69-2.97)	2.56 (1.55-4.23)
Immunosuppressed	4.10 (3.45-4.88)	4.44 (3.23-6.10)	6.59 (4.27-10.17)	1.59 (1.32-1.91)	1.66 (1.20-2.31)	2.01 (1.28-3.16)
Use of ARBs/ACEIs <sup>c</sup>	5.04 (4.43-5.73)	5.91 (4.66-7.49)	9.70 (6.80-13.83)	1.24 (1.06-1.44)	1.47 (1.11-1.94)	1.46 (0.98-2.19)
Use of proton-pump inhibitors	4.16 (3.64-4.76)	4.47 (3.48-5.74)	6.84 (4.75-9.83)	1.17 (1.01-1.37)	1.23 (0.92-1.64)	1.28 (0.85-1.94)
<b>No. of physician visits in 2019</b>						
0	Ref.	Ref.	Ref.	Ref.	Ref.	Ref.
1-3	1.01 (0.79-1.29)	0.97 (0.58-1.62)	1.09 (0.42-2.80)	0.94 (0.73-1.21)	0.88 (0.53-1.46)	0.82 (0.32-2.09)
4-8	1.70 (1.35-2.14)	1.84 (1.15-2.94)	2.52 (1.08-5.87)	1.00 (0.78-1.28)	1.02 (0.63-1.65)	0.94 (0.40-2.21)
≥9	4.55 (3.70-5.60)	5.59 (3.67-8.50)	9.22 (4.26-19.95)	1.24 (0.97-1.59)	1.54 (0.96-2.47)	1.07 (0.46-2.49)
<b>No. of hospitalizations in 2019</b>						
0	Ref.	Ref.	Ref.	Ref.	Ref.	Ref.
1	2.30 (1.91-2.78)	1.55 (1.02-2.35)	2.21 (1.24-3.95)	1.38 (1.13-1.68)	0.86 (0.56-1.33)	0.93 (0.51-1.71)
≥2	6.19 (4.78-8.02)	6.33 (3.97-10.08)	12.22 (6.98-21.41)	1.88 (1.41-2.50)	2.01 (1.22-3.31)	2.22 (1.10-4.45)

<sup>a</sup> The third wave is from March 1, 2021 to June 1, 2021. <sup>b</sup> Adjusted for age, gender, income quintile, regional health authority of residence, long-term care status, chronic disease, ARB/ACEI use, proton-pump inhibitor use, immunosuppression, and number of physician visits and hospitalizations in 2019. <sup>c</sup> ARBs/ACEIs: Angiotensin receptor blockers and angiotensin converting enzyme inhibitors.